



SOCIAL INDICATORS OF PAKISTAN

2016

**GOVERNMENT OF PAKISTAN
STATISTICS DIVISION
PAKISTAN BUREAU OF STATISTICS**

Asif Bajwa

Chief Statistician
Government of Pakistan
Pakistan Bureau of Statistics

Statistics House
21- Mauve Area, G-9/1, Islamabad

Tel: 051-9106515
Fax: 051-9106561
Email: chiefstat@pbs.gov.pk
Website: www.pbs.gov.pk

Ismail Khan

Deputy Director General
Government of Pakistan
Pakistan Bureau of Statistics

Statistics House
21- Mauve Area, G-9/1, Islamabad

Tel: 051-9106555
Fax: 051-9106556
Email: ismail.khan@pbs.gov.pk

FOREWORD

A robust social sector - situating the state of education, health, income and employment from the perspective of universal access, adequacy, service delivery and efficiency – is sine qua non to usher in an equitable, holistic and sustainable process of economic development.

Further, the globalization and, by the same token, universalization of democratic ethos have progressively been bringing the development of social sector into sharp focus from the stand point of the efficiency of resource allocation. Thus, the investment in human resources is being increasingly recognized as the foremost imperative to instituting good governance and participative process of socio-economic development with distributive justice.

“Social Indicators of Pakistan” is an attempt to put a figure on the socio-economic configuration of the country on the basis of secondary data, in order to help evaluate, and brace up for, the unfolding scenario from an eclectic perspective. Notwithstanding some para analytical work, the document is essentially empirical in the content and the task of sounding the underlying realities out is left to savvy users of data and statistics.

It is hoped that this report will provide useful prelude to the pursuits of policy makers, social scientists and researchers. Suggestions to improve the content and coverage of the future updates of this publication are however welcome with appreciation.

ASIF BAJWA
Chief Statistician

Government of Pakistan
Pakistan Bureau of Statistics
Islamabad
November 2016

PREFACE

This is seventh report in the series on “Social Indicators of Pakistan”. The first report was published in 1985 and subsequently it was published in 1990, 1995, 2003, 2007 and 2011. The report covers a wide range of socio-economic data viz population, income and expenditure, labour force and employment, education, health, family life and leisure, public safety, transport and communication. Mostly, the data are at the national level. In addition, international comparison on some key variables has also been provided. However, certain tabulation viz. singulate mean age, no of children ever born, infant mortality rate etc. derived from population census or Pakistan Demographic Survey (PDS) cannot be updated due to absence of latest survey.

Arguably, social indicators, with expanding remit due to rising emphasis on the human resource development in the new paradigm of economic development, are hard to be covered exhaustively. This notwithstanding, every effort has been made to include the latest available data from the censuses, surveys and the secondary sources published in the annual/adhoc reports of various organizations.

I seize this opportunity to acknowledge the debt of gratitude owed to our worthy respondents of data both in public and in private sector. I would also like to appreciate the staff of Social Statistics Section for their untiring efforts towards compiling this document and hope that the users of PBS data will find this document useful for their varied inquests.

ISMAIL KHAN
Deputy Director General

Government of Pakistan
Pakistan Bureau of Statistics
Islamabad
November 2016

GENESIS OF THE REPORTS

The compilation of Social Indicators of Pakistan 2016 owes to the efforts of the following staff of the Pakistan Bureau of Statistics.

Mr. Ismail Khan, Deputy Director General

Mr. Ghulam Muhammad, Director

Mr. Arshad Mahmood, Chief Statistical Officer

Miss. Shahnaz Akhtar, Statistical Officer

Mrs. Zahida Parveen, Statistical Officer

Mr. Shabbir Ali, Steno Typist

Mr. Muhammad Azhar, Statistical Assistant

Mr. Muhammad Bukhsh, Statistical Assistant

Mr. Muhammad Iqbal, Statistical Assistant

Mrs. Sakina Malik, Statistical Assistant

Mr. Muhammad Munir, Statistical Assistant

CONTENTS

FOREWORD	I
PREFACE	III
GENESIS OF THE REPORTS	V
SUMMARY	1
1. POPULATION.....	7
Table 1.1: Population and Average Annual Growth Rate	8
Table 1.2: Area and Population Density by Province	10
Table 1.3: Distribution of Projected Population by Year and Area	11
Table 1.4: Population by Sex, Age Groups and Sex Ratio	12
Table 1.5: Percentage Distribution of Projected Population by Age Group and Sex	14
Table 1.6: Dependency Ratio and Index of Aging.....	15
Table 1.7: Crude Birth, Crude Death and Total Fertility Rates.....	16
Table 1.8: Ratio of Child-Bearing Women.....	17
Table 1.9: Proportion of Never Married Population	18
2. INCOME AND EXPENDITURE.....	21
Table 2.1(a): Size of an Average Household and its Composition by Sex and Quintiles (Overall) 2011-12 & 2013-14	22
Table 2.1(b): Size of an Average Household and its Composition by Sex and Quintiles (Urban) 2011-12 & 2013-14	23
Table 2.1(c): Size of an Average Household and its Composition by Sex and Quintiles (Rural) 2011-12 & 2013-14	23
Table 2.2: Source of Monthly Household Income by Area	26
Table 2.3(a): Percentage Distribution of Household by Province and Quintiles (2011-12)	27
Table 2.3(b): Percentage Distribution of Household by Province and Quintiles(2013-14)	28
Table 2.4: Ratio of Rural-Urban Household Income	29
Table 2.5: Percentage Distribution of Monthly Household Expenditure on Major Food Items	29
Table 2.6: Monthly Per Capita Consumption on Major Food Items	30
Table 2.7(a): Percentage Distribution of Monthly Consumption Expenditure per Household on Major Food Items by Quintiles, Pakistan (2011-12).....	31
Table 2.7(b): Percentage Distribution of Monthly Consumption Expenditure per Household on Major Food Items by Quintiles, Pakistan (2013-14).....	32
Table 2.8(a): Percentage Distribution of Monthly Consumption Expenditure per Household on House Rent and Housing by Quintiles (2011-12).....	33
Table 2.8(b): Percentage Distribution of Monthly Consumption Expenditure per Household on House Rent and Housing by Quintiles (2013-14).....	34
Table 2.9 (a): Percentage Distribution of Monthly Consumption Expenditure per Household on Apparel, Textile and Footwear by Quintiles and Areas (2011-12)	35
Table 2.9(b): Percentage Distribution of Monthly Consumption Expenditure per Household on Apparel, Textile and Footwear by Quintiles and Areas (2013-14)	36
Table 2.10(a): Percentage Distribution of Monthly Consumption Expenditure per Household on Miscellaneous Items by Quintiles (2011-12).....	37
Table 2.10(b): Percentage Distribution of Monthly Consumption Expenditure per Household on Miscellaneous Items by Quintiles (2013-14).....	38
Table 2.11: Percentage Distribution of Monthly Household Expenditure on Food, Clothing and Housing	39
Table 2.12: Monthly Budgetary Position of Household	39
Table 2.13 (a): Gross National Product, Per Capita Income and Rate of Growth	40
Table 2.13(b): Gross Domestic Product and Rate of Growth	42
Table 2.14: Combined Consumer Prices Index (2007-08=100) all Categories.....	44

3.	LABOUR FORCE AND EMPLOYMENT	45
Table 3.1:	Crude and Refined Activity Rates by Sex	46
Table 3.2:	Percentage Distribution of Population by Economic Activity, Sex and Area	47
Table 3.3:	Percentage Distribution of Employed Persons (10 Years & Over) by Major Industry Division.....	48
Table 3.4:	Percentage Distribution of Employed Persons (10 Years & Over) by Major Occupation Groups.....	49
Table 3.5:	Unemployment Rate for Persons (10 Years and Over).....	49
Table 3.6:	Percentage Distribution of Employed Persons (10 Years & Over) by Area and Employment Status	51
Table 3.7:	Percentage Distribution of Unemployed Persons (10 Years & Over) by Area and Level of Education	52
Table 3.8:	Number of Pakistani Workers Registered Abroad	54
Table 3.9:	Workers Registered for Overseas Employment Province Wise	54
Table 3.10:	Profession Wise Pakistani Workers Registered	54
4.	EDUCATION	55
Table 4.1(a):	Number of Teachers, Institutions & Teachers per Institution by level of Education	56
Table 4.1(b):	Number of Teachers, Institutions & Teachers per Institution by level of Education	57
Table 4.1(c):	Number of Teachers, Institutions & Teachers per Institution by level of Education	58
Table 4.2:	Number of Students by Level of Education.....	59
Table 4.3:	Number of Students per Institution by Level of Education	61
Table 4.4:	Number of Students per Teacher by Level of Education	61
Table 4.5:	Number of Registered Engineers - by Gender.....	62
Table 4.6:	Percentage of Female Teachers - by Level of Education	63
Table 4.7:	Literacy Ratio (10 Years and Over) by Sex and Areas	64
Table 4.8:	Percentage Distribution of Persons (10 Years & Over) by Highest Level of Educational Attainment	66
Table 4.9:	Expenditure on Education during last Ten Year.....	67
5.	HEALTH.....	69
Table 5.1:	Number of Registered Medical Personnel	70
Table 5.2:	Numbers of Registered Medical Personnel (Hakeem/Tabib) -by Province	70
Table 5.3:	Number of Registered Homoeopathic Practitioners - by Province and Gender	71
Table 5.4:	Number of Hospitals, Dispensaries, Maternity, Rural Health Centre and Number of Beds	71
Table 5.5:	Immunization Coverage	72
Table 5.6:	Performance of Population Planning Programme	73
6.	WATER SUPPLY AND SANITATION.....	75
Table 6.1:	Percentage Distribution of Household by Source of Drinking Water -by Province and Region	76
Table 6.2:	By Whom Installed the Water Delivery System - by Province.....	78
Table 6.3:	Distance to Water Source by Province.....	79
Table 6.4:	Percentage Distribution of Household-by Type of Toilet and Province.....	80
Table 6.5:	Type of Sanitation System (Percent) – by Province.....	82
Table 6.6:	Garbage Collection System from the Household - by Province	84
7.	LEISURE AND PERIODICALS.....	85
Table 7.1:	Percentage of Household Expenditure on Recreation and Entertainment.....	86
Table 7.2:	Number of Newspapers and Periodicals Pakistan	87
Table 7.3:	Number of Newspapers and Periodicals by Language, Pakistan	87
8.	PUBLIC SAFETY	89
Table 8.1:	Number of Traffic Accidents	90
Table 8.2:	Number of Appeals and Petitions in the Supreme Court of Pakistan.....	91
Table 8.3:	Number of Enrolled Advocates of the Supreme Court of Pakistan by Province	92
Table 8.4:	Number of Reported Crimes by Type.....	92
9.	TRANSPORT AND COMMUNICATION	95
Table 9.1:	Length of Roads by Type	96
Table 9.2:	Registered Transport Facilities	97
Table 9.3:	Railways Transport Facilities	98

Table 9.4:	Number of Annual Railway Passengers Carried by Class	99
Table 9.5:	Postal Facilities by Area	100
Table 9.6:	Postal Service Statistics	101
Table 9.7:	Telephone and Internet Facilities by Year	101
Table 9.8:	Number of Registered Television Sets	103
Table 9.9:	Telecasting Hours	104
10.	CORE (INFORMATION AND COMMUNICATION TECHNOLOGY) I.C.T. INDICATORS	107
Table 10.1:	Pakistan's Core ICT Indicators	108
Table 10.2:	Total Tele-Density	108
Table 10.3:	Subscribers by Type of Services	109
Table 10.4:	Number of Subscribers by Type of Services and Province- 2015	109
Table 10.5:	Number of Fixed Line Subscribers by Province, 2015	109
Table 10.6:	Number of Broadband Subscribers by Technology	110
Table 10.7:	Number of Cellular Mobile Subscribers in Provinces by Operator -2015	110
Table 10.8:	Cellular Mobile Tele-density by Province	111
Table 10.9:	Number of Wireless Local Loop Subscribers by Provinces -2015	111
Table 10.10:	Tele-Densities by Province and Service-2015	111
Table 10.11:	Number of Software Houses/IT Companies in Major Cities	112
Table 10.12:	Number of Television Sets (Registered) by Provinces	112
Table 10.13:	IT Core Indicators	112
11.	TOURISM	113
Table 11.1:	Number of Tourist Arrival by Mode of Transport	114
Table 11.2:	Top Ten Tourist Generating Countries by Numbers	114
Table 11.3:	Number of Tourist Arrived in Pakistan by Province	115
Table 11.4:	Tourist Arrival by Sex	115
Table 11.5:	Number of Tourist Arrived In Pakistan	116
Table 11.6:	Number of Tourist Arrivals by Region	116
REGIONAL PERSPECTIVE		117
Table 12.1:	Midyear Population	118
Table 12.2:	Migration and Urbanization	119
Table 12.3:	Population Aged 0–14 Years and Aged 15–64 Years (% of total population)	120
Table 12.4:	Population Aged 65 Years and Over and Age Dependency Ratio	121
Table 12.5:	Labor Force Participation Rate (%)	122
Table 12.6:	Unemployment Rate (%)	123
Table 12.7:	Human Development Index	124
Table 12.8:	Life Expectancy at Birth (years)	125
Table 12.9:	Births, Deaths, and Fertility Rates	126
Table 12.10:	Education Resources	127
Table 12.11:	Estimated Number of Adults Living with HIVa (aged 15 years and over, thousands)	128
Table 12.12:	Gross Domestic Product at Purchasing Power Parity (current international dollars, million)	129
Table 12.13:	Growth Rates of Real GDP (%)	130
Table 12.14:	Growth Rates of Real GDP Per Capita (%)	131
Table 12.15:	International Tourist Arrivals a (thousand)	132
Table 12.16:	Road Indicators—Vehicles	133
Table 12.17:	Rail Indicators	134
Table 12.18:	Telephone and Internet Subscriptions	135
Table 12.19:	Electricity Production and Sources	136
FORMULA		137

SUMMARY
1 Population

	Name of indicator	2011	2016 (E)
i.	Population (Million) (E)	177.10	194.63
ii.	Rate of natural increase (%)	2.03	1.89
iii.	Density (Per Sq. Km.)	222	244
iv.	Sex ratio	107	106
v.	Dependency ratio	64.1	58.0
vi.	Index of aging	10.9	12.8
vii.	Ratio of childbearing women (%)	52.3	54.3
viii.	Crude birth rate (Per 1000)	27.5	25.60
ix.	Crude death rate (Per 1000)	7.3	6.70
x.	Total fertility rate	3.5	3.1

Source: 1. Economic Survey
 2. National Institute of Population Studies (NIPS)
 (E) Estimated

2. Income and Expenditure

	Name of indicator	2011-12	2015-16 (P)
i.	Gross National Income (Million Rupees)		
	Current (MP)	21,082,207	31,466,584
	Constant	10,120,466	12,465,443
ii.	Gross Domestic Products (Million Rupees)		
	Current Basic Price	19,361,511	27,905,091
	Constant Basic Price	9,470,255	11,130,035
iii.	Per Capita Income (Rupees)		
	Current (MP)	117,837	162,568
	Constant	56,567	64,401
iv.	Combined consumer price index (General)*	162.57	203.82

Source: National Accounts, Pakistan Bureau of Statistics
 (P) Provisional
 (*) Price Cell, Pakistan Bureau of Statistics

3. Labour Force and Employment

(Percent)

	Name of indicator	2012-13	2014-15
i.	Crude activity rate	32.9	32.3
ii.	Refined activity rate	45.7	45.2
iii.	Unemployment rate for persons (10 years and above)		
	All areas	6.2	5.9
	Urban area	8.8	8.0
	Rural area	5.1	5.0
iv.	Civilian Labour Force		
	Total Employed	42.84	42.54
	Total Un-employed	2.85	2.69

Source: Labour Force Survey, Pakistan Bureau of Statistics

4. Education

	Name of indicator	2011-12	2014-15
i.	Number of institutions		
	Primary Schools ¹	154,650	165,914
	Middle Schools ¹	41,945	44,818
	Secondary Schools ^{1,2}	29,426	32,113
	Arts & science colleges ²	1,556	1,731
	Professional colleges ²	549	713
	Universities ³	76	98
ii.	Number of students (Thousand)		
	Primary Stage (I-V) ¹	28,191	29,436
	Middle Stage (VI-VIII) ¹	6,020	6,582
	Secondary Schools ^{1,2}	2,942	3,724
	Arts & science colleges ²	1,316	1,620
	Professional colleges ²	208.6	258.3
	Universities ³	477.0	737.2
iii.	Number of teachers (Thousand)		
	Primary Schools ¹	427.4	430.9
	Middle Schools ¹	351.4	380.8
	Secondary Schools ^{1,2}	469.4	528.2
	Arts & science colleges ²	40.3	46.4
	Professional colleges ²	14.6	18.3
	Universities ³	23.0	33.2
iv.	Number of students per educational institution by level		
	Primary Schools ¹	182.2	186.4
	Middle Schools ¹	143.7	146.9
	Secondary Schools ^{1,2}	100.1	116.0
	Arts & science colleges ²	846.0	936.0
	Professional colleges ²	380.0	362.4
	Universities ³	6,276.0	7,522.7
v.	Percentage of female teachers		
	Primary ¹	46.5	50.8
	Middle ¹	66.6	67.2
	Secondary Schools ^{1,2}	58.3	58.5
	Arts & science colleges ²	42.6	40.9
	Professional colleges ²	29.0	32.7
	Universities ³	31.4	34.4
vi.	Literacy ratio (%) (10 years and above) ⁴		
	Over All	58.0	60.0
	Male	70.0	70.0
	Female	47.0	49.0

Source: 1. Academy of Educational Planning & Management, Islamabad.

2. Provincial Bureaus of Statistics

3. Concerned Universities

4. PSLM Survey, Pakistan Bureau of Statistics

Note: Secondary Schools Include High Schools and Secondary Vocational Institutions.

5. Health

	Name of indicator	2011	2015
i.	Registered medical personnel (progressive total)		
	Doctors	152,368	184,711
	Dentist	11,649	16,652
	Nurses	77,683	94,766
	LHVs	12,621	16,448
	Hakeem/Tabib (registered)	930	1,366
	Homoeopathic (registered)	3,642	4,699
ii.	Hospitals	980	1,172
iii.	Dispensaries	5,039	5,695
iv.	Maternity and child health centers	851	733
v.	Beds in hospitals and dispensaries	107,537	119,548
vi.	Rural health centers	579	684

Source: 1. (PMDC), Pakistan Medical & Dental Council and Pakistan Nursing Council Islamabad (Health Division)
 2. National Council for Tibb, Islamabad & National Council for Homoeopathic, Rawalpindi.

6. Water Supply & Sanitation

	Name of indicator	2011-12	2014-15
Main Source of Drinking Water of the households (Percentage)			
i.	Tap Water	29	27
ii.	Hand Pump	30	26
iii.	Motor Pump	30	33
iv.	Dug Well	3	3
v.	Other	8	11
Type of Toilet Used by the Household (Percentage)			
i.	Flush	72	73
ii.	Non-Flush	10	13
iii.	No Toilet	18	13
Type of Sanitation System used by the Households (Percentage)			
i.	Underground Drains	21	24 *
ii.	Covered Drains	3	3 *
iii.	Open Drains	42	36 *
iv.	No Systems	33	37 *

Source: PSLM Survey, Pakistan Bureau of Statistics.
 (*) Year 2013-14.

7. Leisure and Periodicals

Name of indicator	2011	2015
Number of Daily Newspapers	391	306
Number of Periodicals (Weekly/biweekly/fortnightly)	194	94
Number of Periodicals (Monthly/quarterly)	161	136

Source: Provincial Public Relation Department.

8. Public Safety

	Name of indicator	2011-12	2015-16
i.	Traffic accidents (Number)		
	Total	9,140	9,100
	Fatal	3,966	3,591
	Non-fatal	5,174	5,509
ii.	Reported crimes by type (Number)	Year 2011	Year 2015
	All reported crimes	673,750	633,600
	Murder	13,860	9,486
	Attempt to murder	15,496	11,336
	Kidnapping/abduction	19,806	17,922
	Dacoit	4,980	2,329
	Robbery	20,632	15,164
	Burglary	18,195	15,878
	Cattle theft	9,345	6,502
	Other thefts	42,223	32,400
	Other crimes	529,213	522,583

Source: 1. Provincial Police Departments 2. National Police Bureau, M/o Interior

9. Transport and Communications

	Name of indicator	2011-12	2014-15
i.	Types of road (Km.)¹		
	All roads	261,595	263,942
	High type	181,940	185,063
	Low type	79,655	78,879
ii.	Transport facilities (Number)¹		
	Buses	202,476	225,078
	Persons per bus	875	852
	Passenger cars	2,006,211	2,601,024
	Persons per passenger car	88	74
	Motor Cycles (2 Wheels)	5,781,653	11,163,620
	Persons per motor cycle	31	17
iii.	Postal facilities (Number)²		
	Post offices		
	Total	12,035	12,077
	Urban	1,797	1,813
	Rural	10,238	10,264
iv	Telephones (Thousand)²	5,803*	3,931
	Persons per telephone	31	48
v	TV. Sets (Registered) (Thousand)³	12,491	15,425 **
	Persons per TV set	14	13 **

Source: 1. National Transport Research Centre M/o Communication.

2. Economic Survey of Pakistan

3. Pakistan Television Corporation

(*) Including fixed Local Loop write local Loop

(**) Year 2015-16

10. Core ICT Indicators

	Name of Indicator	2011-12	2015-16
Teledensity ¹			
i	Fixed Line	1.7 %	1.5 %
ii	WLL	1.8 %	0.3 %
iii	Cellular Mobile	68.5 %	69.2 %
Subscriber by Type of Services (Million) ¹			
i	Fixed Line	3.0	2.8
ii	WLL	3.0	0.5
iii	Mobile	120.3	133.2
Cellular Mobile Subscribers (Million) ²		Year 2011	Year 2015
i	Mobilink	35.95	33.12
ii	Ufone	23.90	17.63
iii	Telenor	29.96	30.04
iv	Warid	13.50	9.76
v	CM Pak (Zong)	16.83	21.53
Total		120.14	112.08
IT Core Indicators ²			
i	Software Houses (total)	1,585	1,630
ii	IT Export as % of total Exports	1.05	2.04
iii.	IT Professionals	176,246	370,000

Source: 1. Pakistan Telecommunication Authority (PTA).
 2. Pakistan Software Export Board (PSEB).

Tele density: The number of telephones available per hundred inhabitants of a particular territory.

11. Tourism

Name of Indicator	2011	2015
1. No. of Tourist Arrival by Mode of Transport(No's) ¹		
Air	256,787	2,665
Land	28,808	3,266
Sea	281	19
2. Province Wise Foreign Tourist Arrivals (000) ²		
Balochistan	926	2,994 *
Sindh	1,245	1,043 *
Punjab	1,238	3,492 *
Khyber Pakhtunkhwa	27	19 *
Gilgit-Baltistan	243	157 *

Source: 1. Pakistan Bureau of Statistics.
 2. Federal Investigation Agency (FIA) Islamabad
 (*) Year 2014.

1. POPULATION

Population

Table 1.1: Population and Average Annual Growth Rate

Census Year ¹	Population (Million)	Average Annual Growth Rate (%)
1951	33.78	1.8
1961	42.88	2.5
1972	65.31	3.7
1981	84.25	3.1
1998	132.35	2.7
Mid-year ²		
2007	162.91	2.12
2008	166.41	2.10
2009	169.94	2.08
2010	173.51	2.05
2011	177.10	2.03
2012	180.71	2.00
2013	184.35	1.97
2014	188.02	1.95
2015	191.71	1.92
2016	194.63	1.89

Source: 1. Population Census Organization.
2. Planning, Development and Reforms Division.

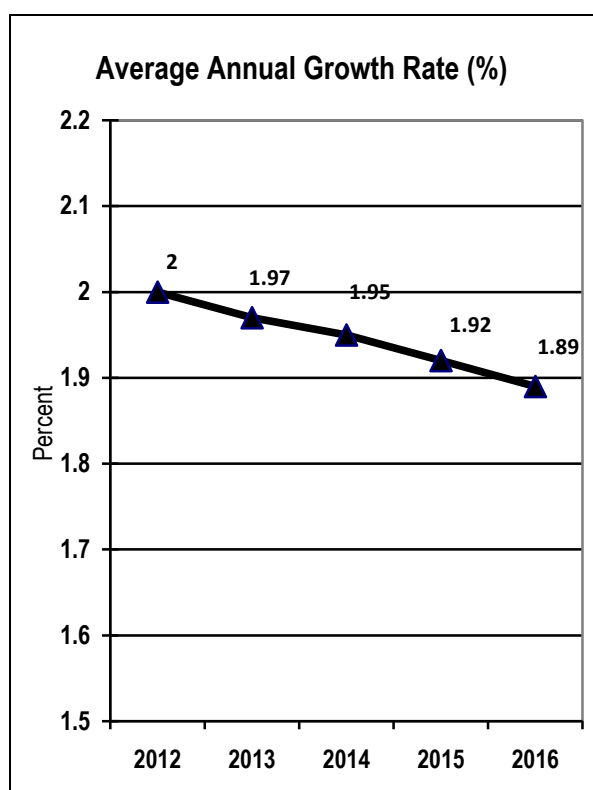
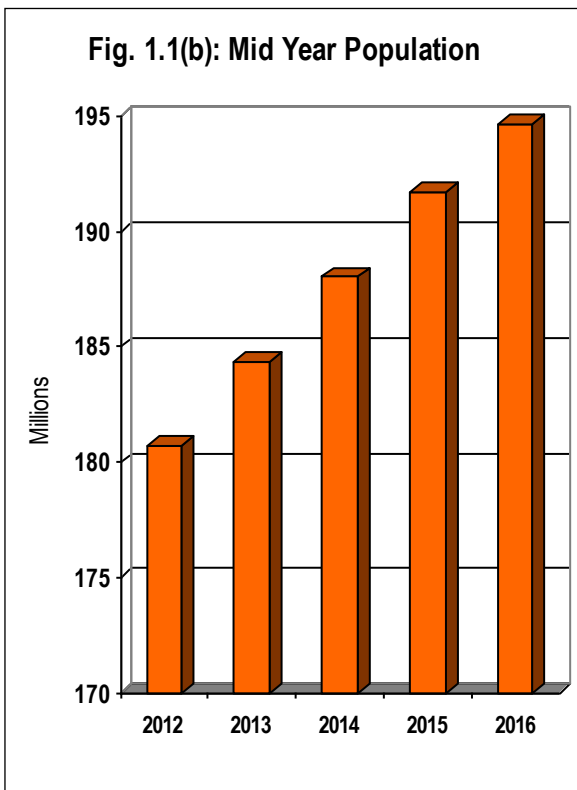
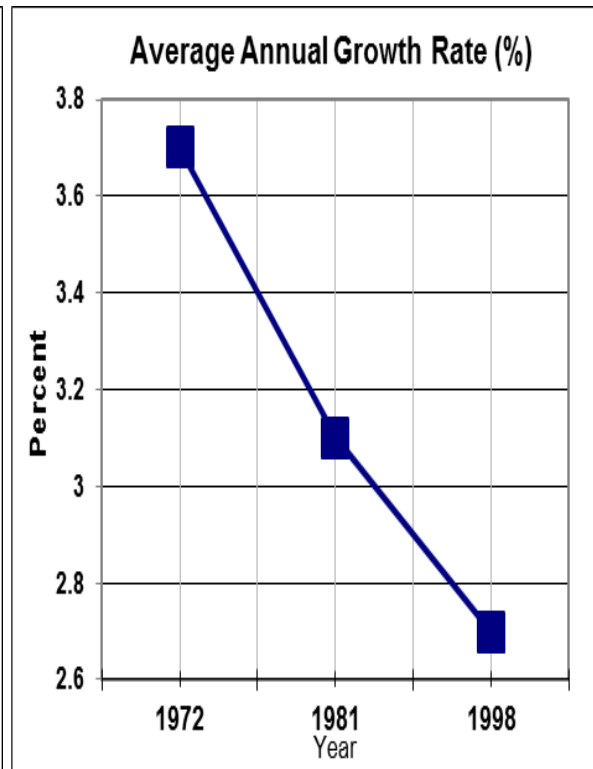
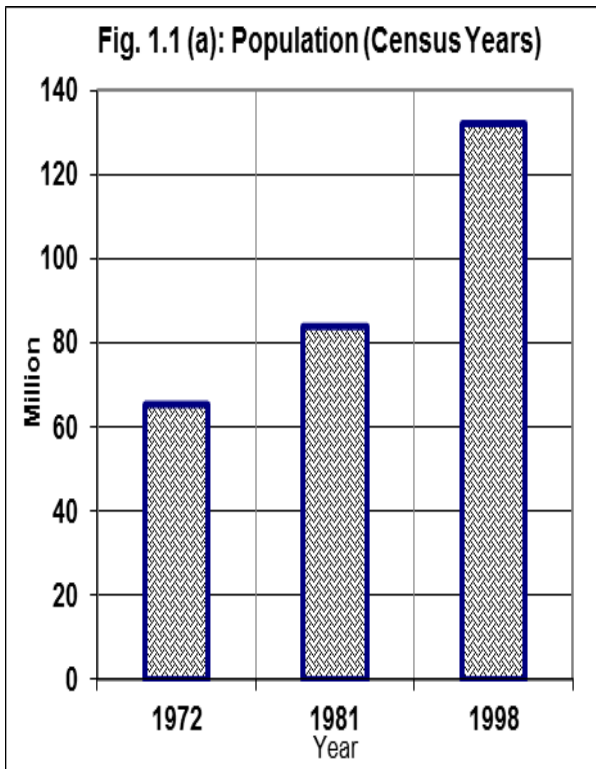

Population

Table 1.2: Area and Population Density by Province

Province/ Region	Area (sq. Km.)	2012		2013		2014		2015		2016	
		Population (Million)	Density (Per Sq. Km.)	Population (Million)	Density (Per Sq. Km.)	Population (Million)	Density (Per Sq. Km.)	Population (Million)	Density (Per Sq. Km.)	Population (Million)	Density (Per Sq. Km.)
Pakistan	796,096	180.71	227	184.35	232	188.02	236	191.71	241	194.63	244
Islamabad	906	1.36	1503	1.40	1546	1.44	1591	1.48	1632	1.50	1656
Punjab	205,344	98.36	479	100.12	488	102.00	497	103.84	506	105.42	513
Sindh	140,914	43.13	306	44.01	313	45.03	320	45.99	326	46.69	331
Khyber Pakhtunkhwa	74,521	24.28	326	24.79	333	25.31	340	25.84	347	26.23	352
Balochistan	347,190	9.28	27	9.50	27	9.72	28	9.94	29	10.10	29
FATA	27,220	4.31	158	4.41	162	4.52	166	4.62	170	4.69	172

Source: 1. Planning, Development and Reforms Division
2. Economic Survey of Pakistan.

Figure 1.2: Population Density – by Province

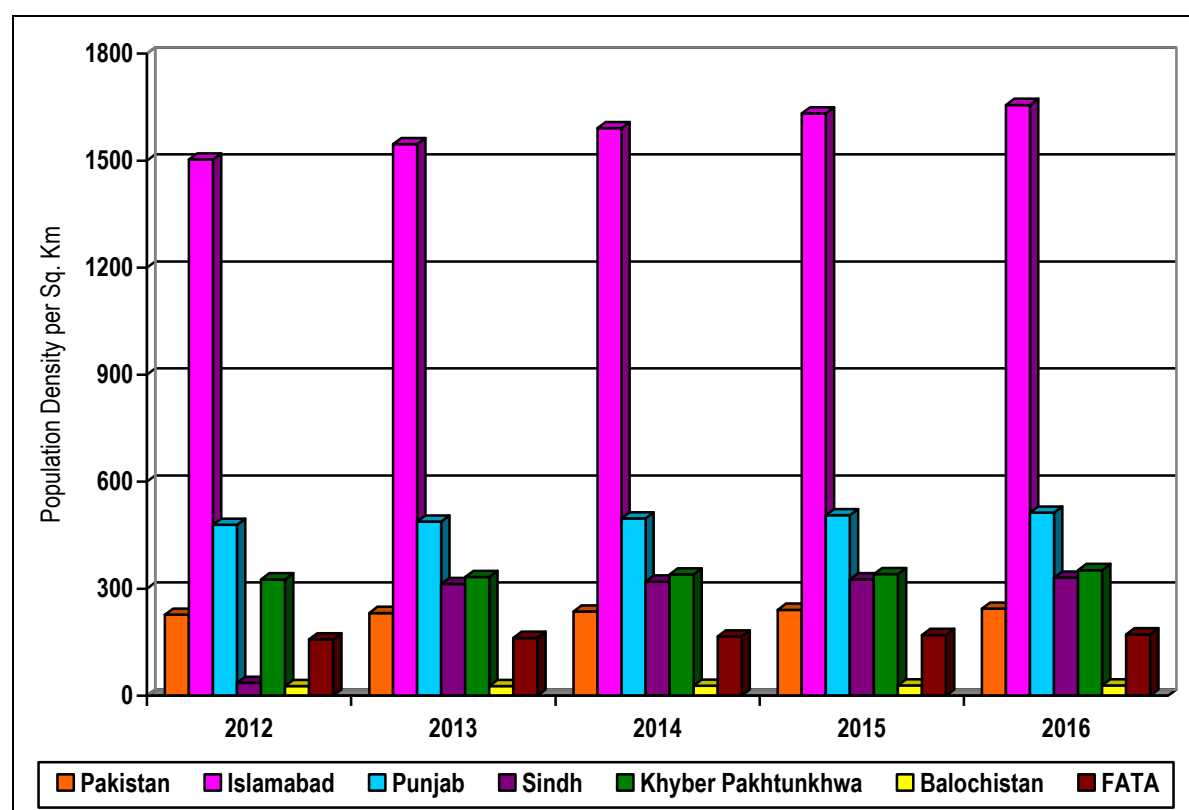
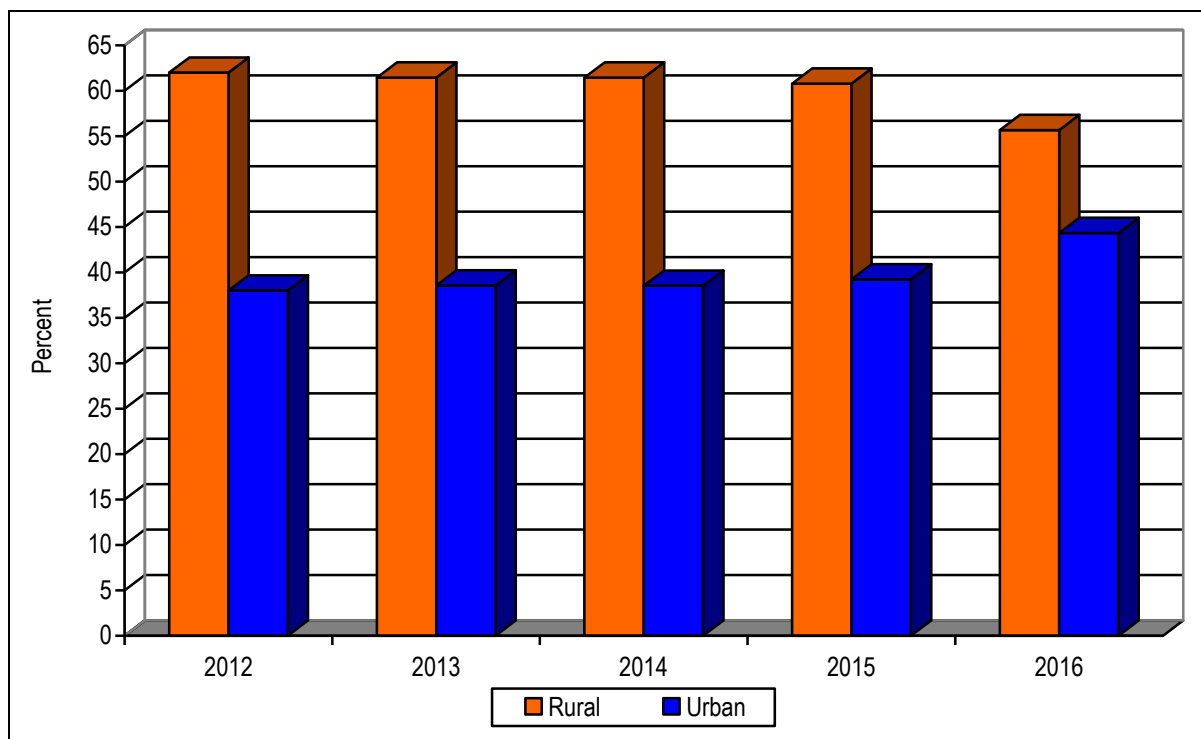

Table 1.3: Distribution of Projected Population by Year and Area

Mid-Year	Population (Million)			Percentage		
	All Areas	Rural	Urban	All Areas	Rural	Urban
2007	162.91	106.09	56.82	100	65.10	34.90
2008	166.41	106.73	59.68	100	64.14	35.86
2009	169.94	108.08	61.87	100	63.60	36.40
2010	173.51	109.41	64.09	100	63.06	36.94
2011	177.10	110.73	66.37	100	62.52	37.48
2012	180.71	112.02	68.69	100	61.99	38.01
2013	184.35	113.22	71.07	100	61.45	38.55
2014	188.02	115.52	72.50	100	61.44	38.54
2015	191.71	116.52	75.19	100	60.78	39.22
2016	194.63	108.37	86.26	100	55.68	44.32

Source: National Institute of Population Studies (NIPS).

Figure 1.3: Rural and Urban Distribution of Population



Population

Table 1.4: Population by Sex, Age Groups and Sex Ratio

(Population in million)

Age Groups	1998(1) *				2016 (2)			
	Both Sexes	Male	Female	Sex Ratio	Both Sexes	Male	Female	Sex Ratio
All Ages	129.18	67.22	61.95	109	194.63	100.28	94.35	106
00-04	19.12	9.96	9.36	106	21.74	11.15	10.59	105
05-09	20.22	10.57	9.64	110	21.29	10.93	10.36	105
10-14	16.73	8.91	7.82	114	20.27	10.42	9.84	106
15-19	13.40	6.91	6.49	106	19.02	9.80	9.22	107
20-24	11.59	5.81	5.77	101	18.14	9.36	8.78	107
25-29	9.52	4.88	4.64	105	17.69	9.14	8.55	107
30-34	8.04	4.23	3.81	111	16.44	8.50	7.94	107
35-39	6.17	3.25	2.91	112	14.05	7.28	6.77	108
40-44	5.75	2.93	2.81	104	11.50	5.97	5.53	108
45-49	4.56	2.36	2.20	107	9.18	4.76	4.41	108
50-54	4.15	2.20	1.95	113	7.21	3.74	3.48	108
55-59	2.78	1.51	1.27	119	5.58	2.88	2.70	106
60-64	2.64	1.42	1.22	116	4.26	2.18	2.08	105
65- 69	1.55	0.85	0.70	121	3.17	1.60	1.56	103
70-74	1.41	0.78	0.63	123	2.26	1.13	1.13	100
75 - +	1.56	0.85	0.71	120	2.68	1.34	1.34	100

Source: 1. Population Census Organization
 2. National Institute of Population Studies (NIPS).

(*) Excluding FATA (1998)

Figure 1.4: Population Pyramid – 1998 (Census) & 2016 (projected)

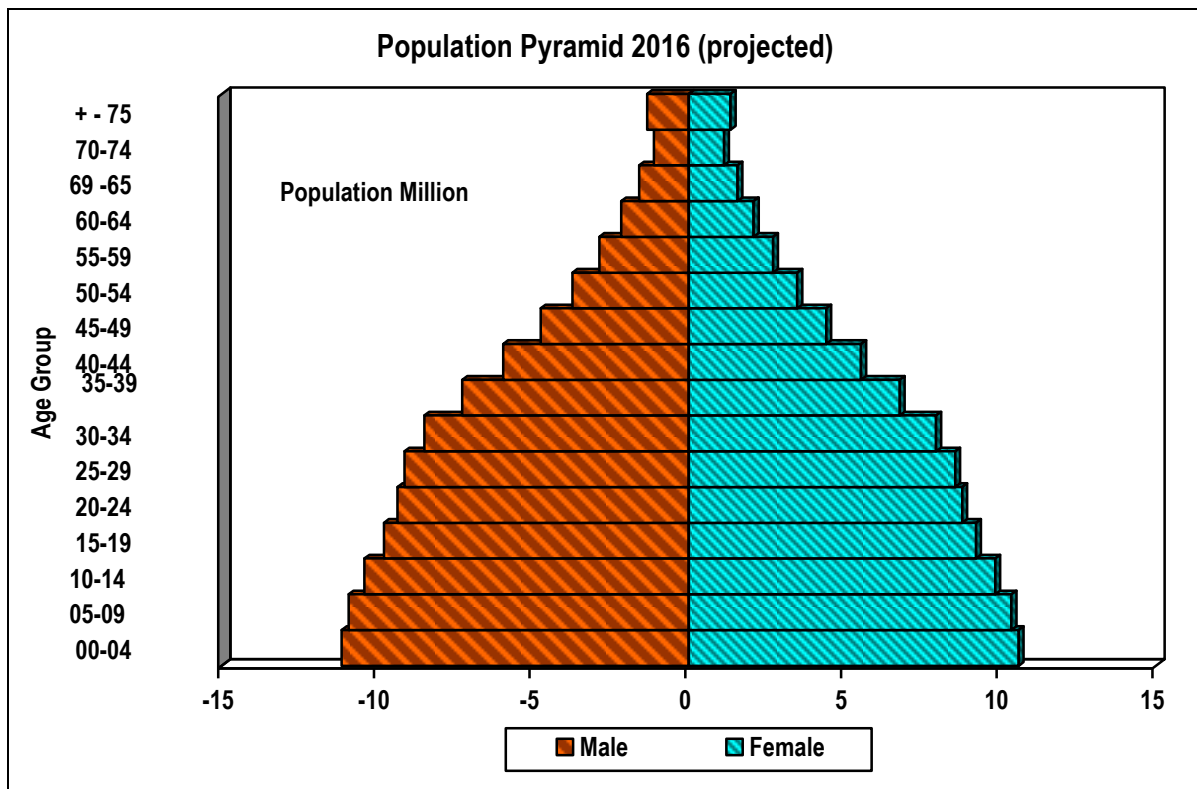
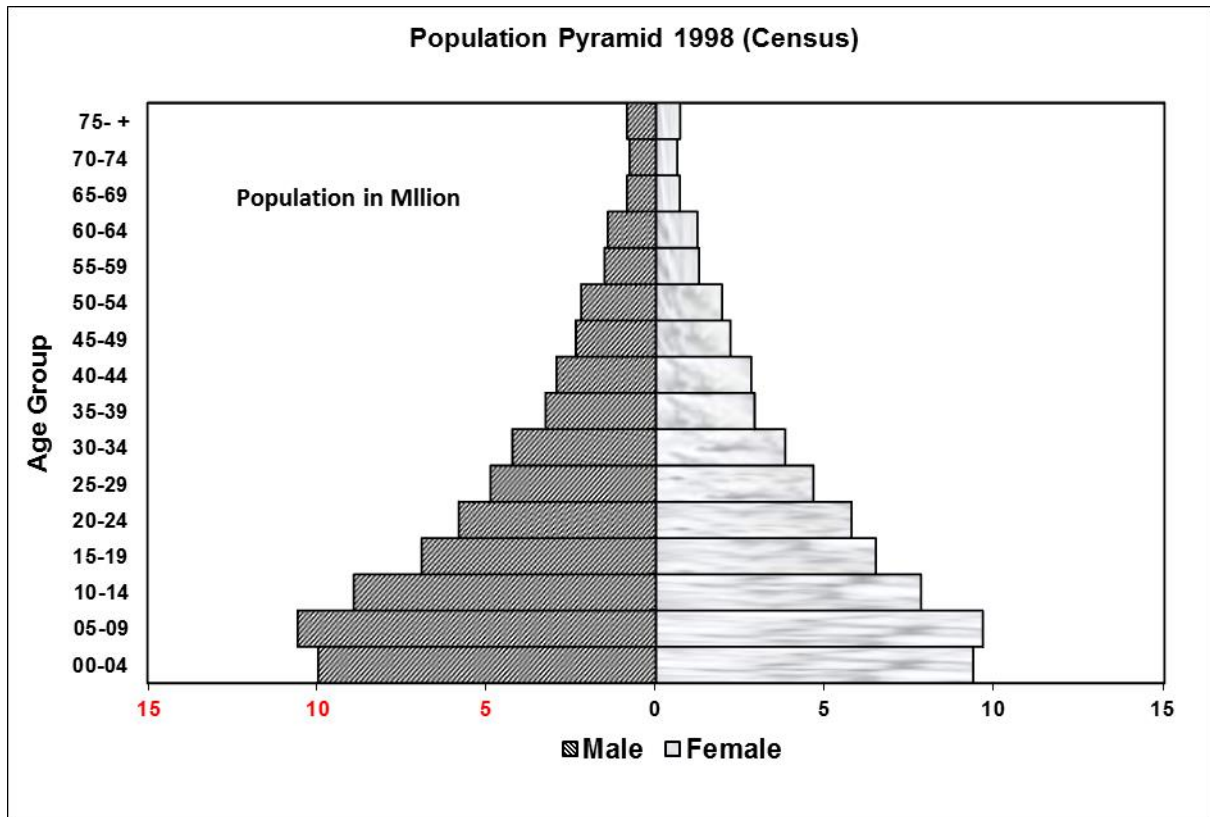

Population

Table 1.5: Percentage Distribution of Projected Population by Age Group and Sex

Age Groups	2011			2016		
	Both Sexes	Male	Female	Both Sexes	Male	Female
All ages	100.00	100.00	100.00	100.00	100.00	100.00
0 - 4	12.43	12.48	12.38	11.17	11.12	11.22
5 - 9	11.52	11.57	11.45	10.94	10.19	10.98
10 - 14	11.26	11.28	11.24	10.41	10.39	10.43
15 - 19	11.44	11.41	11.48	9.77	9.77	9.77
20 - 24	10.00	10.01	9.01	9.32	9.33	9.31
25 - 29	8.61	8.64	8.58	9.09	9.11	9.06
30 - 34	7.31	7.33	7.31	8.45	8.48	8.41
35 - 39	6.11	6.1	6.14	7.22	7.26	7.17
40 - 44	5.07	5.05	5.1	5.91	5.95	5.86
45 - 49	4.13	4.12	4.16	4.72	4.75	4.68
50 - 54	3.39	3.37	3.41	3.70	3.73	3.69
55 - 59	2.73	2.71	2.75	2.87	2.87	2.86
60 - 64	2.13	2.11	2.14	2.19	2.17	2.20
65 - 69	1.57	1.55	1.6	1.63	1.60	1.65
70 - 74	1.07	1.06	1.08	1.16	1.13	1.20
75 +	1.21	1.13	1.18	1.38	1.34	1.42

Source: National Institute of Population Studies (NIPS).

Table 1.6: Dependency Ratio and Index of Aging

(Population in Million)

Census/Year	Population 0-14 years	Population 15-64 years	Population 65+ years	Total Dependency Ratio	Child Dependency Ratio	Old Dependency Ratio	Index of Aging
2006	61.3	92.3	5.8	72.7	66.4	6.3	9.5
2007	61.6	95.3	6.0	70.9	64.6	6.3	9.7
2008	61.9	98.3	6.2	69.3	63.0	6.3	10.0
2009	62.0	101.6	6.4	67.3	61.0	6.3	10.3
2010	62.2	104.7	6.6	65.7	59.4	6.3	10.6
2011	62.4	107.9	6.8	64.1	57.8	6.3	10.9
2012	61.7	111.9	7.2	61.6	55.1	6.4	11.7
2013	62.3	114.7	7.4	60.7	54.3	6.5	11.9
2014	62.8	117.5	7.6	59.9	53.4	6.5	12.1
2015	63.2	120.4	7.8	59.0	52.5	6.5	12.4
2016	63.3	123.1	8.1	58.0	51.4	6.6	12.8

Source: National Institute of Population Studies (NIPS).

Figure 1.5: Dependency Ratio

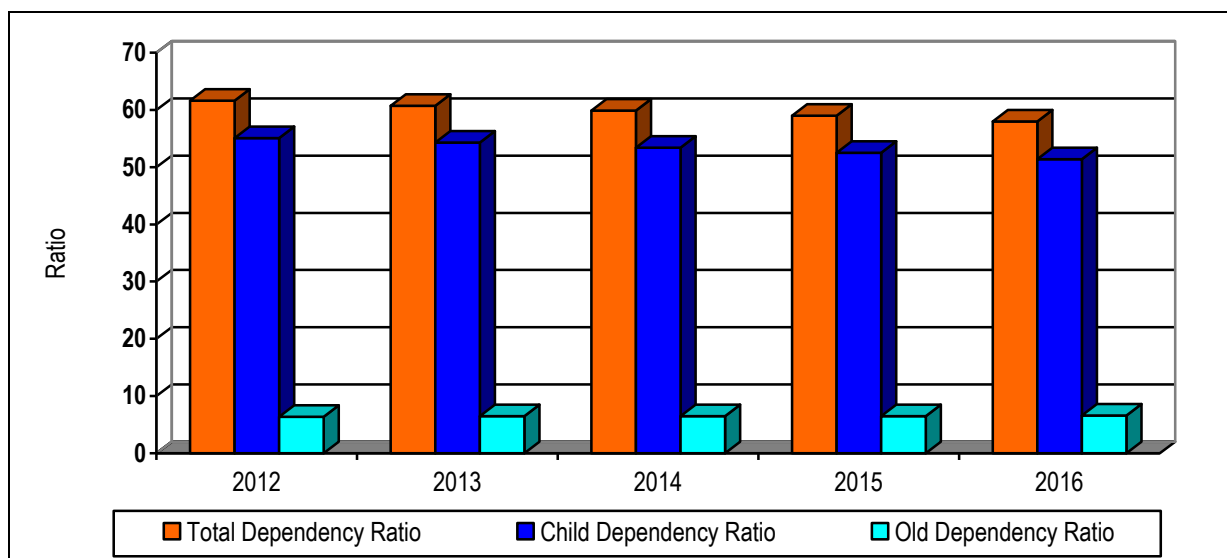

Table 1.7: Crude Birth, Crude Death and Total Fertility Rates

Year	Crude Birth Rate (Per Thousand)	Crude Death Rate (Per Thousand)	Rate of Natural Increase (Percent)	Total Fertility Rate (Children Per Women)
2008	25.0	7.7	1.7	3.8
2009	28.4	7.6	2.1	3.7
2010	28.0	7.4	2.0	3.6
2011	27.5	7.3	2.0	3.5
2012	27.2	7.2	2.0	3.4
2013	26.8	7.0	2.0	3.3
2014	26.4	6.9	1.9	3.2
2015	26.1	6.8	1.9	3.2
2016	25.6	6.7	1.9	3.1

Source: 1. Planning, Development and Reforms Division.
2. Economic Survey of Pakistan.

Table 1.8: Ratio of Child-Bearing Women

Census/Year	Female Population (Million)	Child-Bearing Women (15-49 years) (Million)	Ratio of Child-bearing Women (Percent)
2006	61.95	28.63	46.2
2007	76.88	38.60	50.2
2008	78.57	39.85	50.7
2009	80.28	41.13	51.2
2010	82.01	42.48	51.8
2011	83.75	43.82	52.3
2012	85.51	45.13	52.9
2013	87.28	46.42	53.2
2014	89.06	47.71	53.6
2015	90.86	48.77	53.7
2016	94.35	51.20	54.3

Source: National Institute of Population Studies (NIPS).

Figure 1.6: Ratio of Child-Bearing Women

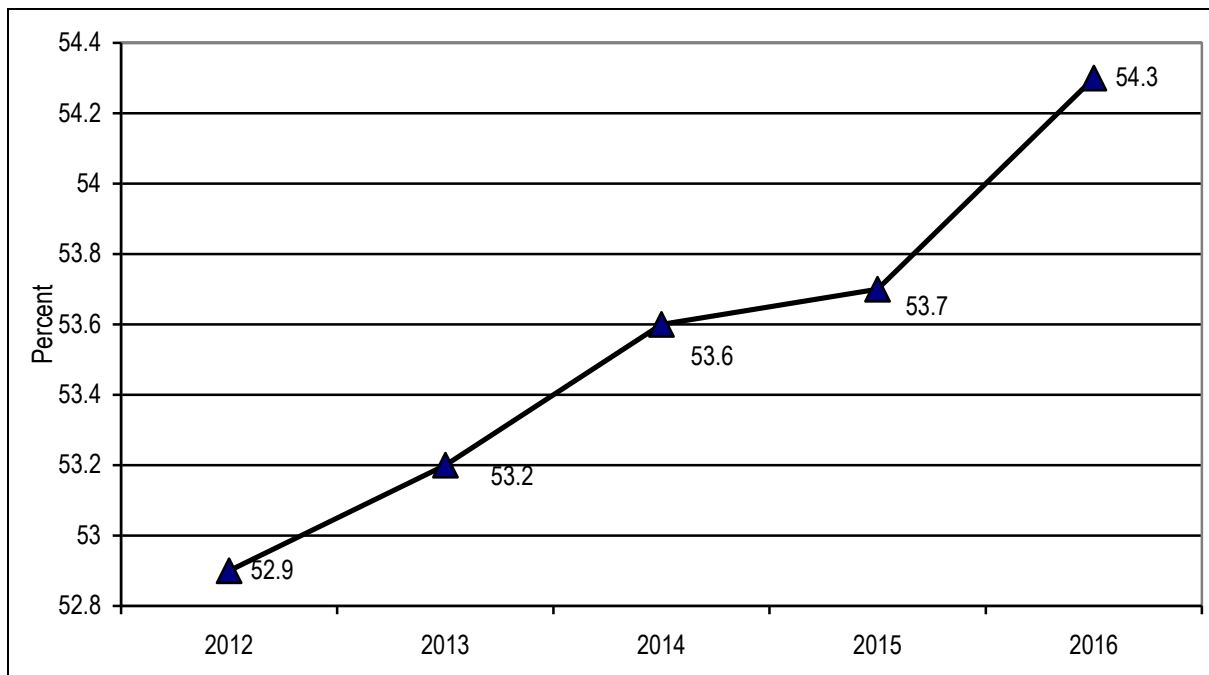
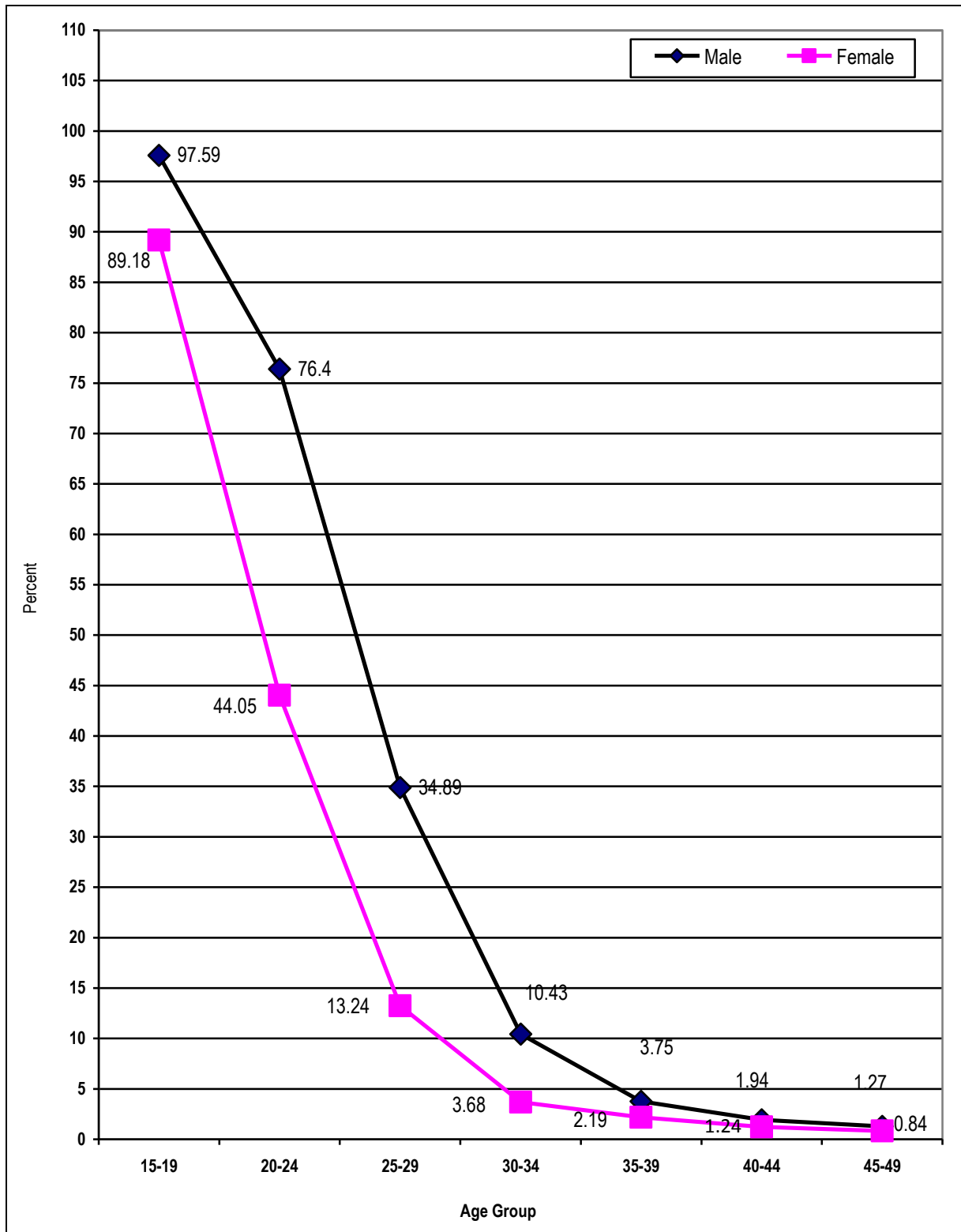

Table 1.9: Proportion of Never Married Population

Age Group	Male			Female		
	All areas	Urban	Rural	All areas	Urban	Rural
2009-10						
15-19	98.04	99.05	97.52	90.15	94.46	87.62
20-24	79.08	86.79	73.58	48.54	59.16	42.27
25-29	39.80	49.59	33.52	15.53	20.88	12.66
30-34	12.56	17.15	9.80	4.28	5.93	3.36
35-39	4.10	5.09	3.53	1.98	1.89	2.63
40-44	2.10	2.41	1.91	1.46	1.32	1.54
45-49	1.24	1.97	0.81	1.20	1.16	1.22
2010-11						
15-19	98.16	99.07	97.65	90.19	94.91	87.13
20-24	78.91	87.14	73.21	47.77	59.18	40.98
25-29	38.82	50.36	31.49	14.87	20.16	12.02
30-34	32.72	15.79	10.88	4.52	6.03	3.69
35-39	4.10	5.05	3.58	2.34	2.79	2.10
40-44	1.88	2.38	1.59	1.31	1.45	1.23
45-49	1.99	1.72	0.87	1.14	1.25	1.13
2012-13						
15-19	97.64	98.86	96.97	88.74	93.16	86.22
20-24	78.36	86.92	72.27	47.29	58.07	41.25
25-29	39.03	50.44	31.32	14.42	20.32	11.39
30-34	13.14	17.70	10.44	4.66	5.83	4.00
35-39	4.40	5.97	3.51	2.39	2.49	2.34
40-44	1.97	1.76	2.10	1.25	1.10	1.34
45-49	1.47	1.58	1.41	0.71	0.86	0.63
2013-14						
15-19	97.20	98.66	96.36	97.88	92.44	95.21
20-24	74.84	82.53	69.26	43.85	55.41	36.94
25-29	34.64	43.41	28.91	13.81	19.04	10.86
30-34	10.78	15.55	7.79	4.53	5.59	3.91
35-39	3.79	5.23	2.88	1.48	1.97	1.21
40-44	1.92	2.02	1.85	1.39	1.33	1.42
45-49	1.01	0.73	1.20	0.92	1.03	0.85
2014-15						
15-19	97.59	98.67	96.97	89.18	93.34	86.73
20-24	76.4	83.51	71.05	44.05	53.19	38.85
25-29	34.89	44.12	29.04	13.24	15.99	11.70
30-34	10.43	12.85	8.93	3.68	4.64	3.14
35-39	3.75	4.71	3.16	2.19	2.50	2.01
40-44	1.94	2.27	1.72	1.24	1.10	1.32
45-49	1.27	1.56	1.08	0.84	0.70	0.92

Source: Labour Force Survey, Pakistan Bureau of Statistics

Figure 1.7: Proportion of Never Married Population (2014-15) - by Sex



2. INCOME AND EXPENDITURE

Income and Expenditure

Table 2.1(a): Size of an Average Household and its Composition by Sex and Quintiles (Overall) 2011-12 & 2013-14

Household	2011-12					
	QUINTILES					
	Total	1st	2nd	3rd	4th	5th
No. of sample households	15807	2455	2830	3100	3283	4139
Percentage of households	100.00	15.71	17.33	18.95	21.52	26.49
Average Number of:						
Members per Household	6.41	8.16	7.40	6.77	5.96	4.84
Male	3.22	4.07	3.64	3.45	2.99	2.45
Female	3.20	4.10	3.76	3.32	2.97	2.39
Average Number of adults	3.62	3.65	3.77	3.76	3.67	3.36
Male (age 18 & above)	1.70	1.69	1.74	1.78	1.74	1.60
Female(age 16 & above)	1.92	1.95	2.02	1.98	1.94	1.76
Children	2.79	4.52	3.63	3.00	2.29	1.48
Percentage of Households by number of members:						
Total	100.00	100.00	100.00	100.00	100.00	100.00
One	134	0.00	0.00	0.00	0.43	4.72
Two	4.69	0.16	1.0	2.14	4.70	11.59
Three	7.81	1.41	2.98	6.33	9.92	14.09
Four	12.94	4.27	9.03	12.69	14.99	19.15
Five	14.96	9.22	13.55	15.56	18.25	16.19
Six	16.13	15.27	16.38	17.89	17.31	14.25
Seven	13.30	16.59	17.13	14.11	12.16	9.20
Eight	9.77	17.03	12.23	9.93	9.17	4.20
Nine	6.46	11.11	9.40	7.64	4.86	2.23
Ten & over	12.61	24.94	18.30	13.71	8.19	4.38
Household	2013-14					
	QUINTILES					
	Total	1st	2nd	3rd	4th	5th
No. of sample households	17989	3038	3452	3463	3737	4299
Percentage of households	100.00	15.54	17.63	18.93	21.69	26.22
Average Number of:						
Members per Household	6.35	8.17	7.20	6.71	5.85	4.84
Male	3.15	4.00	3.57	3.34	2.91	2.42
Female	3.20	4.16	3.63	3.37	2.94	2.42
Average Number of adults	3.55	3.55	3.63	3.69	3.65	3.31
Male (age 18 & above)	1.65	1.61	1.70	1.71	1.70	1.56
Female(age 16 & above)	1.90	1.93	1.93	1.98	1.95	1.75
Children	2.80	4.62	3.57	3.02	2.20	1.53
Percentage of Households by number of members:						
Total	100.00	100.00	100.00	100.00	100.00	100.00
One	1.31	0.03	0.07	0.10	0.61	4.33
Two	4.88	0.44	1.33	2.10	5.21	11.62
Three	8.53	1.17	3.91	6.98	10.43	15.55
Four	12.37	3.92	9.52	11.63	14.94	17.72
Five	16.07	10.56	15.70	15.55	18.13	18.25
Six	16.07	17.34	15.04	17.51	17.91	13.44
Seven	12.62	16.11	15.83	15.04	11.78	7.34
Eight	9.48	15.07	12.72	10.83	7.62	4.57
Nine	6.53	10.70	9.42	6.88	5.46	2.77
Ten & over	12.14	24.67	16.46	13.38	7.91	4.40

Source: Pakistan Social and Living Standard Measurement (PSLM) Survey, PBS

**Table 2.1(b): Size of an Average Household and its Composition by Sex and Quintiles (Urban)
2011-12 & 2013-14**

Household	2011-12					
	QUINTILES					
	Total	1st	2nd	3rd	4th	5th
No. of sample households	6743	512	850	1197	1514	2670
Percentage of households	100.00	6.25	10.82	16.34	23.29	43.29
Average Number of:						
Members per Household	6.22	8.37	7.78	7.29	6.28	5.08
Male	3.14	4.07	3.77	3.73	3.17	2.61
Female	3.08	4.31	4.02	3.56	3.11	2.47
Average Number of adults	3.83	3.95	4.06	4.19	3.99	3.52
Male (age 18 & above)	1.86	1.88	1.94	2.02	1.95	1.73
Female(age 16 & above)	1.97	2.07	2.13	2.17	2.04	1.80
Children	2.39	4.42	3.72	3.11	2.28	1.56
Percentage of Households by number of members:						
Total	100.00	100.00	100.00	100.00	100.00	100.00
One	1.27	0.00	0.00	0.00	0.02	2.93
Two	4.33	0.60	0.13	0.69	2.18	8.45
Three	7.68	0.25	2.06	2.49	7.19	12.38
Four	14.18	4.30	5.62	7.96	12.87	20.81
Five	16.39	8.73	9.38	14.72	20.55	17.64
Six	17.41	10.33	18.34	20.66	18.43	16.43
Seven	13.48	16.33	20.52	15.85	13.74	10.28
Eight	8.79	18.56	13.70	11.01	10.97	4.14
Nine	6.14	13.69	11.15	10.90	5.44	2.38
Ten & over	10.32	27.22	19.10	15.72	8.61	4.56
Household	2013-14					
	QUINTILES					
	Total	1st	2nd	3rd	4th	5th
No. of sample households	6234	427	740	1036	1461	2570
Percentage of households	100.00	6.69	11.75	16.10	24.06	41.40
Average Number of:						
Members per Household	6.09	8.63	7.43	7.07	6.10	4.92
Male	3.07	4.04	3.62	3.64	3.08	2.53
Female	3.02	4.59	3.81	3.42	3.02	2.40
Average Number of adults	3.65	3.78	3.82	3.94	3.82	3.37
Male (age 18 & above)	1.76	1.75	1.84	1.92	1.83	1.65
Female(age 16 & above)	1.89	2.02	1.97	2.02	1.99	1.73
Children	2.44	4.85	3.61	3.12	2.28	1.55
Percentage of Households by number of members:						
Total	100.00	100.00	100.00	100.00	100.00	100.00
One	1.64	0.19	0.00	0.00	0.50	3.65
Two	4.83	0.00	0.40	0.91	2.15	9.95
Three	8.76	0.24	1.75	3.20	7.13	15.24
Four	13.56	1.99	8.07	9.37	14.54	18.06
Five	18.15	6.26	16.11	16.30	20.95	19.75
Six	16.51	19.11	13.62	20.07	19.25	13.95
Seven	12.24	14.77	18.68	16.33	12.91	8.02
Eight	8.51	17.18	14.19	11.05	8.98	4.24
Nine	5.84	9.22	10.40	8.20	6.22	2.86
Ten & over	9.94	31.03	16.79	14.58	7.37	4.28

Source: Pakistan Social and Living Standard Measurement (PSLM) Survey, PBS.

Income and Expenditure

**Table 2.1(c): Size of an Average Household and its Composition by Sex and Quintiles (Rural)
2011-12 & 2013-14**

Household	2011-12					
	QUINTILES					
	Total	1st	2nd	3rd	4th	5th
No. of sample households	9064	1943	1980	1903	1769	1469
Percentage of households	100.00	20.69	20.76	20.33	20.59	17.63
Average Number of:						
Members per Household	6.51	8.13	7.29	6.55	5.77	4.54
Male	3.26	4.06	3.61	3.33	2.89	2.24
Female	3.26	4.07	3.69	3.22	2.89	2.29
Average Number of adults	3.51	3.60	3.69	3.58	3.48	3.15
Male (age 18 & above)	1.62	1.66	1.69	1.68	1.61	1.44
Female(age 16 & above)	1.89	1.93	2.00	1.90	1.88	1.71
Children	3.00	4.53	3.61	2.96	2.29	1.38
Percentage of Households by number of members:						
Total	100.00	100.00	100.00	100.00	100.00	100.00
One	1.38	0.00	0.00	0.00	0.68	7.03
Two	4.88	0.09	1.24	2.76	6.21	15.67
Three	7.87	1.60	3.23	7.96	11.55	16.31
Four	12.28	4.26	9.97	14.70	16.26	16.33
Five	14.21	9.30	14.69	15.92	16.88	14.30
Six	15.45	16.06	15.84	16.71	16.65	11.42
Seven	13.21	16.63	16.20	13.36	11.21	7.81
Eight	10.28	16.79	11.83	9.48	8.10	4.29
Nine	6.63	10.70	8.92	6.26	4.52	2.03
Ten & over	13.82	24.57	18.08	12.85	7.94	4.15
Household	2013-14					
	QUINTILES					
	Total	1st	2nd	3rd	4th	5th
No. of sample households	11755	2611	2712	2427	2276	1729
Percentage of households	100.00	20.61	21.00	20.55	20.33	17.51
Average Number of:						
Members per Household	6.49	8.08	7.12	6.55	5.68	4.73
Male	3.20	4.00	3.56	3.21	2.79	2.28
Female	3.29	4.08	3.57	3.34	2.89	2.45
Average Number of adults	3.49	3.51	3.57	3.58	3.54	3.23
Male (age 18 & above)	1.59	1.59	1.65	1.62	1.62	1.44
Female(age 16 & above)	1.91	1.92	1.92	1.96	1.92	1.78
Children	3.00	4.58	3.56	2.97	2.14	1.51
Percentage of Households by number of members:						
Total	100.00	100.00	100.00	100.00	100.00	100.00
One	1.11	0.00	0.10	0.15	0.69	5.26
Two	4.9	0.52	1.63	2.63	7.29	13.89
Three	8.40	1.34	4.60	8.68	12.67	15.97
Four	11.69	4.28	9.99	12.64	15.21	17.26
Five	14.88	11.36	15.57	15.22	16.22	16.22
Six	15.82	17.02	15.49	16.36	17.01	12.76
Seven	12.83	16.36	14.92	14.46	11.01	6.41
Eight	10.04	14.68	12.25	10.73	6.69	5.02
Nine	6.93	10.97	9.10	6.29	4.93	2.65
Ten & over	13.39	23.48	16.35	12.85	8.28	4.55

Source: Pakistan Social and Living Standard Measurement (PSLM) Survey, PBS

Figure 2.1: Average Number of Member per Household – by Quintiles (2013-14)

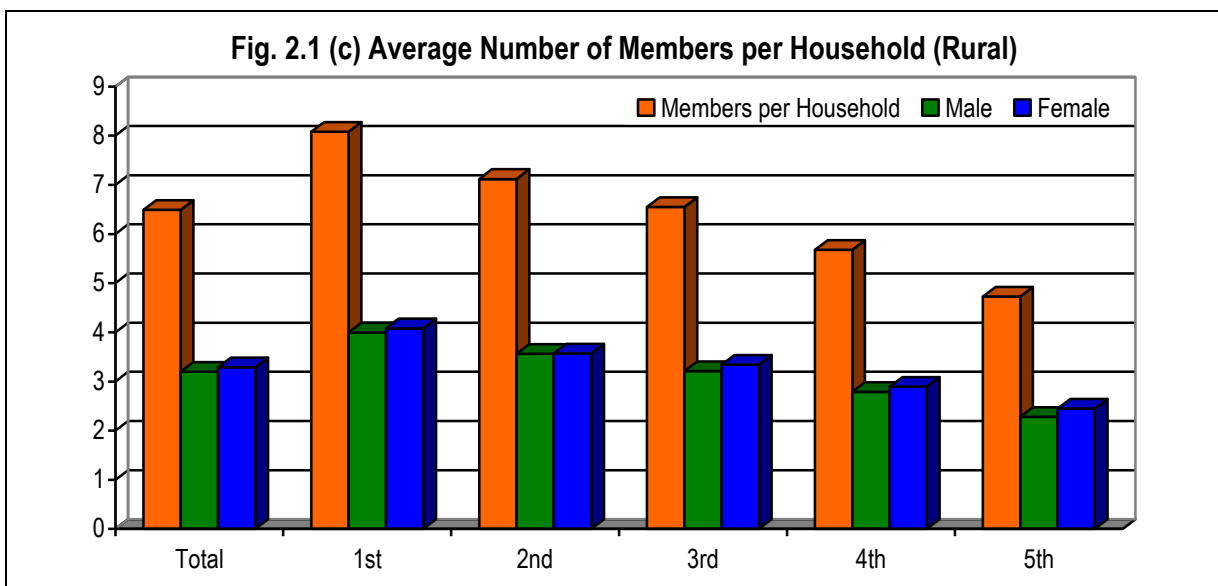
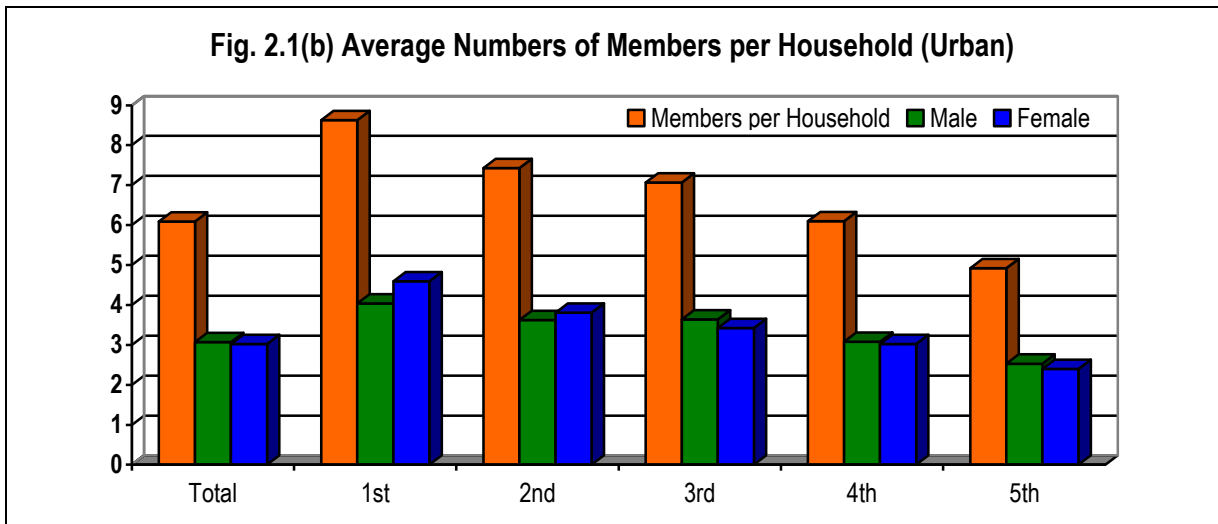
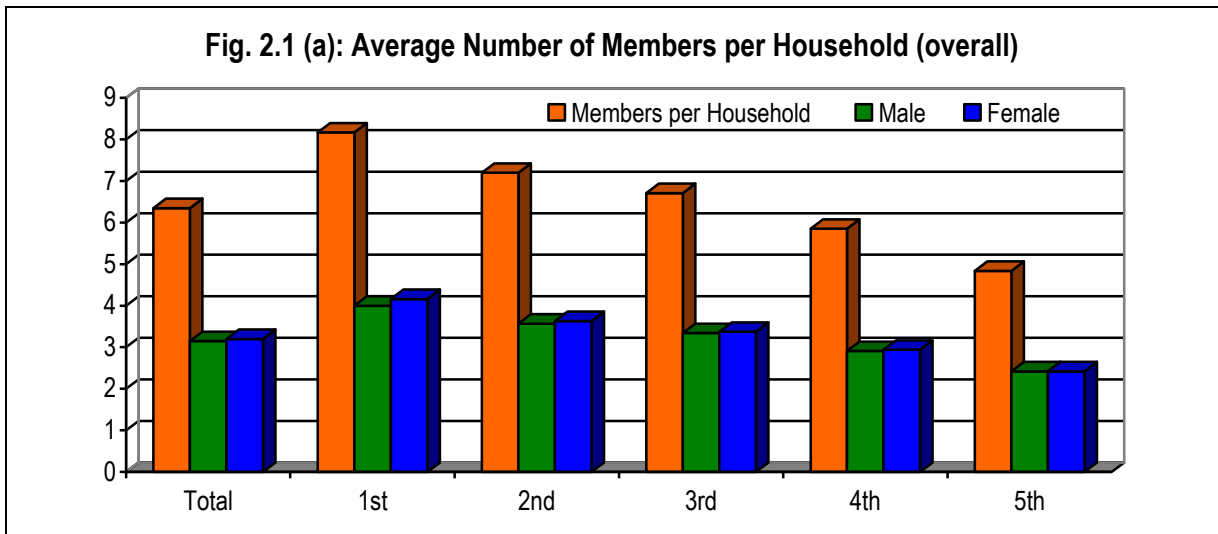

Income and Expenditure

Table 2.2: Source of Monthly Household Income by Area

Area	Average Monthly income per Household (Rupees)	Percentage of total Monthly Income by Source							
		Total	Wages & Salaries	Self-Employment	Property other than owner occupied Houses	Owner Occupied Houses	Social Insurance Benefits	Gifts & Assistance	Other Sources
2011-12									
All Area	25,679	100	38.44	36.88	3.22	9.19	1.92	1.17	0.19
Rural	20,877	100	31.06	44.36	3.43	6.07	1.58	13.16	0.34
Urban	34,780	100	46.83	28.36	2.98	12.73	2.31	6.78	0.02
2013-14									
All Area	30,999	100	37.45	36.88	3.00	8.86	2.20	11.27	0.34
Rural	26,452	100	29.39	44.46	2.60	6.34	1.84	14.96	0.40
Urban	38,923	100	46.99	27.91	3.48	11.84	2.63	6.87	0.27

Source: Pakistan Social and Living Standard Measurement (PSLM) Survey, PBS

Figure 2.2: Average Monthly Household Income – by Area

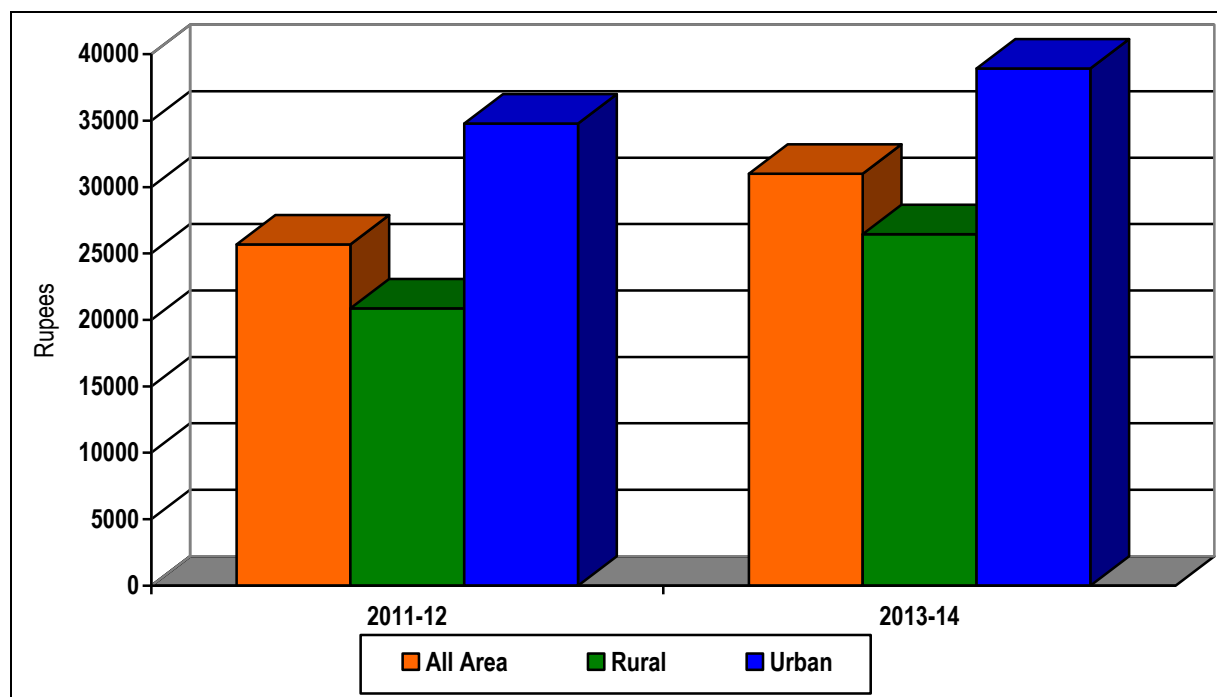

Table 2.3 (a): Percentage Distribution of Household by Province and Quintiles (2011-12)

Area	Quintiles					
	Total	1st	2nd	3rd	4th	5th
Pakistan						
All areas	100.00	15.71	17.33	18.95	21.52	26.49
Urban	100.00	6.25	10.82	16.34	23.51	35.29
Rural	100.00	20.69	20.76	20.33	20.59	17.63
Punjab						
All areas	100.00	15.12	16.45	18.09	21.82	28.52
Urban	100.00	6.89	11.00	15.04	21.72	45.36
Rural	100.00	18.99	19.00	19.52	21.87	20.62
Sindh						
All areas	100.00	15.99	17.52	18.97	20.88	26.64
Urban	100.00	4.59	9.30	17.16	26.15	42.80
Rural	100.00	27.97	26.14	20.87	15.35	9.66
Khyber Pakhtunkhwa						
All areas	100.00	16.78	19.36	22.09	22.29	19.48
Urban	100.00	8.87	14.43	21.17	21.54	33.98
Rural	100.00	18.51	20.43	22.29	22.46	16.31
Balochistan						
All areas	100.00	20.58	24.96	23.04	17.49	13.94
Urban	100.00	8.29	18.80	22.20	23.69	27.01
Rural	100.00	24.97	27.16	23.34	15.27	9.26

Source: Pakistan Social and Living Standard Measurement (PSLM) Survey, PBS

Income and Expenditure

Table 2.3 (b): Percentage Distribution of Household by Province and Quintiles(2013-14)

Area	Quintiles					
	Total	1st	2nd	3rd	4th	5th
Pakistan						
All areas	100.00	15.54	17.63	18.93	21.69	26.22
Urban	100.00	6.69	11.77	16.08	24.06	41.40
Rural	100.00	20.62	20.98	20.56	20.33	17.51
Punjab						
All areas	100.00	10.78	19.68	22.72	23.94	22.88
Urban	100.00	6.41	11.72	19.45	23.60	38.82
Rural	100.00	11.77	21.44	23.46	24.02	19.27
Sindh						
All areas	100.00	14.90	15.73	18.77	22.27	28.32
Urban	100.00	6.81	11.14	15.58	22.96	43.51
Rural	100.00	18.94	18.03	20.36	21.93	20.73
Khyber Pakhtunkhwa						
All areas	100.00	18.17	19.69	17.60	20.52	24.02
Urban	100.00	6.20	12.41	15.88	26.27	39.24
Rural	100.00	31.59	27.86	19.53	14.08	6.94
Balochistan						
All areas	100.00	24.05	26.94	20.40	16.62	11.98
Urban	100.00	12.91	18.38	24.60	21.09	23.01
Rural	100.00	27.94	29.93	18.93	15.06	8.13

Source: Pakistan Social and Living Standard Measurement (PSLM) Survey, PBS

Table 2.4: Ratio of Rural-Urban Household Income

Year	Average Monthly Income Per Household (Rupees)			Rural-urban ratio (%)
	Total	Rural	Urban	
1995-96 ¹	10,718	4,239	6,479	65.4
1996-97 ¹	12,271	5,228	7,043	74.2
1998-99 ¹	15,064	5,680	9,384	60.5
2001-02 ¹	15,935	6,031	9,904	60.9
2004-05 ²	21,300	7,929	13,371	59.3
2005-06 ²	25,897	10,929	14,968	73.0
2007-08 ²	30,596	12,626	17,970	70.3
2010-11 ²	46,377	18,713	27,664	67.6
2011-12 ²	55,657	20,877	34,780	60.0
2013-14 ²	65,375	26,452	38,923	68.0

Source: 1. Household Integrated Economic Survey, PBS.
 2. Pakistan Social and Living Standard Measurement (PSLM) Survey, PBS

Table 2.5: Percentage Distribution of Monthly Household Expenditure on Major Food Items

Year	Major Food Items								
	Total	Cereals	Milk & Milk Products	Edible Oil	Meat & Fish	Poultry	Fruits	Vegetables	Others
1995-96 ¹	100.0	19.3	25.7	9.0	7.6	2.1	3.3	9.6	23.6
1996-97 ¹	100.0	20.7	25.4	8.7	6.9	2.4	3.2	9.8	23.1
1998-99 ¹	100.0	20.4	21.5	10.1	6.8	3.4	4.0	7.8	26.0
2001-02 ¹	100.0	20.4	21.1	8.6	6.1	3.2	3.4	7.5	29.7
2004-05 ²	100.0	19.8	22.1	8.8	7.7	4.8	4.0	9.5	23.5
2005-06 ²	100.0	19.6	23.4	8.7	6.5	4.6	3.8	8.7	24.7
2007-08 ²	100.0	19.5	25.2	11.8	5.5	4.8	3.8	7.9	21.7
2010-11 ²	100.0	19.1	23.9	10.1	5.4	4.6	3.5	8.6	24.7
2011-12 ²	100.0	18.2	25.2	10.8	6.4	4.9	3.1	8.6	22.8
2013-14 ²	100.0	19.5	25.4	8.7	6.5	5.3	3.6	8.9	22.0

Source: 1. Household Integrated Economic Survey, PBS.
 2. Pakistan Social and Living Standard Measurement (PSLM) Survey, PBS.

Income and Expenditure

Table 2.6: Monthly Per Capita Consumption on Major Food Items

Year/Major Food Items	1995-96 ¹	1996-97 ¹	1998-99 ¹	2001-02 ¹	2004-05 ²	2005-06 ²	2007-08 ²	2010-11 ²	2011-12 ²	2013-14 ²
Wheat and Wheat Flour (Kg)	10.15	10.19	9.27	8.94	8.20	8.16	7.75	7.98	7.63	7.20
Rice and Rice Flour (Kg)	1.16	1.16	1.05	1.17	1.03	1.02	0.89	1.00	0.97	1.04
Gram and Pulses(Kg)	0.66	0.73	0.40	0.35	0.44	0.28	0.23	0.30	0.37	0.35
Milk (All types) (Ltr)	7.26	7.32	5.97	7.96	6.74	6.48	6.93	6.69	6.61	6.92
Butter, Desi Ghee, Vegetables and Mustard oil (Kg)	0.92	1.77	0.82	1.37	1.36	1.48	1.66	1.82	1.63	1.56
Mutton, Beef, Fish and Chicken (Kg)	0.81	0.75	0.61	0.59	0.69	0.53	0.57	0.57	0.63	0.69
Eggs (No's)	1.38	1.51	1.93	1.68	2.50	1.77	1.87	1.93	1.88	2.51
Salt and Chillies (Kg)	0.41	0.35	0.40	0.38	0.41	0.46	0.30	0.29	0.30	0.29
Refined and Desi Sugar, Gur and Shakkar (Kg)	1.42	1.29	1.51	1.41	1.48	1.37	1.40	1.38	1.33	0.64
Tea (Kg)	0.06	0.07	0.06	0.06	0.07	0.07	0.07	0.07	0.07	0.07
Fruit (Kg)	0.79	0.72	0.83	0.70	0.67	0.77	0.67	0.84	0.41	0.57
Banana (No's)	1.13	1.91	2.56	1.69	4.49	2.81	3.00	3.78	3.11	3.74
Moosami, Malta & Kino (No's)	1.25	1.81	0.16	0.21	0.19	0.23	0.24	1.20	1.72	0.33
Vegetables (Kg)	5.73	5.33	3.80	3.88	4.19	3.55	3.60	3.85	4.13	4.22

Source: 1. Household Integrated Economic Survey, PBS.
 2. Pakistan Social and Living Standard Measurement (PSLM) Survey, PBS

Table 2.7(a): Percentage Distribution of Monthly Consumption Expenditure per Household on Major Food Items by Quintiles, Pakistan (2011-12)

Major Food Items	Quintiles					
	Total	1st	2nd	3rd	4th	5th
Average Monthly Expenditure (Rs.)	10073.52	7368.00	8734.47	9590.65	10403.20	12631.02
Total	100.00	100.00	100.00	100.00	100.00	100.00
Cereals	18.21	25.45	22.95	20.54	17.73	12.62
Baked & Fried Products	1.24	0.66	0.83	0.90	1.08	1.92
Pulses, Split & Whole	2.33	2.50	2.55	2.58	2.44	1.96
Milk & Milk Products	25.20	20.18	22.38	24.29	26.58	27.78
Edible Oils & Fats	10.79	12.75	12.29	11.59	10.85	8.97
Meat and Fish	6.37	2.90	4.29	5.23	6.75	8.86
Poultry	4.91	3.35	3.82	4.35	5.05	6.15
Fruits & Dry Fruits	3.10	1.63	1.83	2.40	2.83	4.73
Vegetables	8.59	10.36	9.82	9.22	8.51	7.13
Condiments and Spices	3.30	3.52	3.48	3.47	3.36	3.01
Gur, Sugar Preparations	6.40	8.18	7.17	6.73	6.10	5.45
Tea, Coffee, Soft Drink	3.45	3.24	3.20	3.21	3.41	3.80
Tobacco & Chewing Products	2.43	3.01	2.78	2.59	2.39	2.00
Miscellaneous Food Products	3.68	2.28	2.61	2.91	2.91	5.59
Rural						
Average Monthly Expenditure (Rs.)	9551.98	7429.42	8778.59	9609.73	10435.01	11856.75
Total	100.00	100.00	100.00	100.00	100.00	100.00
Cereals	20.01	25.47	23.10	20.85	18.23	14.32
Baked & Fried Products	0.77	0.61	0.73	0.73	0.72	1.03
Pulses, Split & Whole	2.36	2.45	2.49	2.52	2.39	1.98
Milk & Milk Products	25.55	20.41	22.79	24.91	27.71	30.12
Edible Oils & Fats	11.31	12.69	12.28	11.55	10.86	9.70
Meat and Fish	5.41	2.88	4.28	4.98	6.66	7.35
Poultry	4.20	3.30	3.58	3.99	4.50	5.26
Fruits & Dry Fruits	2.62	1.60	1.74	2.38	2.72	4.25
Vegetables	8.96	10.34	9.84	9.17	8.55	7.38
Condiments and Spices	3.20	3.45	3.37	3.28	3.11	2.87
Gur, Sugar Preparations	6.88	8.27	7.26	6.99	6.32	5.99
Tea, Coffee, Soft Drink	3.17	3.24	3.15	3.08	3.17	3.20
Tobacco & Chewing Products	2.60	3.08	2.86	2.67	2.34	2.24
Miscellaneous Food Products	2.98	2.19	2.53	2.89	2.71	4.31
Urban						
Average Monthly Expenditure (Rs.)	11061.92	6982.62	8574.07	9545.69	10349.91	13228.55
Total	100.00	100.00	100.00	100.00	100.00	100.00
Cereals	15.28	25.35	22.40	19.79	16.89	11.45
Baked & Fried Products	2.00	0.93	1.22	1.30	1.69	2.53
Pulses, Split & Whole	2.29	2.78	2.75	2.74	2.54	1.95
Milk & Milk Products	24.64	18.61	20.84	22.82	24.68	26.19
Edible Oils & Fats	9.94	13.19	12.34	11.68	10.83	8.46
Meat and Fish	7.94	3.00	4.31	5.83	6.91	9.91
Poultry	6.07	3.67	4.75	5.19	5.97	6.76
Fruits & Dry Fruits	3.88	1.89	2.15	2.44	3.01	5.06
Vegetables	7.99	1.50	9.76	9.34	8.44	6.96
Condiments and Spices	3.47	4.02	3.88	3.90	3.78	3.11
Gur, Sugar Preparations	5.62	7.56	6.83	6.12	5.74	5.08
Tea, Coffee, Soft Drink	3.92	3.20	3.38	3.52	3.81	4.22
Tobacco & Chewing Products	2.13	2.51	2.47	2.39	2.47	1.83
Miscellaneous Food Products	4.83	2.80	2.90	2.92	3.24	6.48

Source: Pakistan Social and Living Standard Measurement (PSLM) Survey, PBS.

Income and Expenditure

Table 2.7(b): Percentage Distribution of Monthly Consumption Expenditure per Household on Major Food Items by Quintiles, Pakistan (2013-14)

Major Food Items	Quintiles					
	Total	1st	2nd	3rd	4th	5th
Average Monthly Expenditure (Rs.)	12,021.37	8,857.28	10,317.03	11,678.69	12,305.10	15,054.53
Total	100.00	100.00	100.00	100.00	100.00	100.00
Cereals	19.54	27.72	24.61	21.51	19.03	13.59
Baked & Fried Products	1.18	0.65	0.82	0.92	1.08	1.75
Pulses, Split & Whole	1.94	2.14	2.17	2.13	2.05	1.59
Milk & Milk Products	25.41	19.72	22.31	25.15	26.95	27.93
Edible Oils & Fats	8.86	10.14	9.52	9.09	8.83	7.46
Meat and Fish	6.46	3.59	4.99	5.85	6.62	8.38
Poultry	5.42	4.22	4.53	4.87	5.42	6.25
Fruits & Dry Fruits	3.64	1.97	2.53	2.91	3.55	5.22
Vegetables	8.98	11.32	10.46	9.45	8.85	7.30
Condiments and Spices	3.01	3.15	3.13	3.11	3.08	2.81
Gur, Sugar Preparations	4.85	6.03	5.48	5.16	4.74	4.05
Tea, Coffee, Soft Drink	3.71	3.19	3.27	3.38	3.62	4.36
Tobacco & Chewing Products	2.52	3.32	3.02	2.76	2.53	1.88
Miscellaneous Food Products	4.74	2.83	3.20	3.73	3.64	7.44
Rural						
Average Monthly Expenditure (Rs.)	11,641.05	8,866.49	1,537.61	11,834.49	12,582.36	14,909.85
Total	100.00	100.00	100.00	100.00	100.00	100.00
Cereals	21.27	27.63	24.68	21.85	19.45	15.15
Baked & Fried Products	0.77	0.59	0.72	0.71	0.77	1.01
Pulses, Split & Whole	1.95	2.06	2.08	2.07	1.98	1.63
Milk & Milk Products	25.62	20.07	22.62	25.73	27.95	29.66
Edible Oils & Fats	8.95	10.14	9.39	9.02	8.73	7.88
Meat and Fish	6.26	3.53	5.02	5.83	6.98	8.93
Poultry	4.66	4.11	4.37	4.40	4.74	5.47
Fruits & Dry Fruits	3.22	1.95	2.54	2.86	3.47	4.78
Vegetables	9.34	11.32	1.44	9.38	8.80	7.54
Condiments and Spices	2.87	3.05	2.98	2.91	2.85	2.61
Gur, Sugar Preparations	5.23	6.14	5.64	5.36	4.95	4.42
Tea, Coffee, Soft Drink	3.36	3.18	3.26	3.28	3.37	3.61
Tobacco & Chewing Products	2.84	3.41	3.07	3.00	2.72	2.23
Miscellaneous Food Products	3.65	2.82	3.17	3.60	3.24	5.07
Urban						
Average Monthly Expenditure (Rs.)	12,684.17	8,807.78	9,631.83	11,331.42	118,963.96	15,161.18
Total	100.00	100.00	100.00	100.00	100.00	100.00
Cereals	16.78	28.15	24.38	20.73	18.39	12.45
Baked & Fried Products	1.83	1.00	1.14	1.41	1.57	2.29
Pulses, Split & Whole	1.92	2.58	2.49	2.24	2.15	1.56
Milk & Milk Products	25.08	17.80	21.25	23.79	25.39	26.68
Edible Oils & Fats	8.26	10.15	9.97	9.25	8.98	7.16
Meat and Fish	6.78	3.93	4.86	5.90	6.05	7.99
Poultry	6.37	4.83	5.09	5.95	6.50	6.81
Fruits & Dry Fruits	4.32	2.11	2.48	3.04	3.67	5.53
Vegetables	8.39	11.30	10.50	9.62	8.94	7.13
Condiments and Spices	3.24	3.71	3.62	3.57	3.44	2.95
Gur, Sugar Preparations	4.23	5.46	4.83	4.70	4.42	3.78
Tea, Coffee, Soft Drink	4.29	3.23	3.28	3.59	4.00	4.90
Tobacco & Chewing Products	2.01	2.85	2.82	2.19	2.23	1.63
Miscellaneous Food Products	6.50	2.90	3.30	4.02	4.26	9.15

Source: Pakistan Social and Living Standard Measurement (PSLM) Survey, PBS.

Table 2.8 (a): Percentage Distribution of Monthly Consumption Expenditure per Household on House Rent and Housing by Quintiles (2011-12)

QUINTILES	Average Monthly Expenditure on House Rent & Housing (Rupees)	Percentage Expenditure on House Rent and Housing					
		Total	Rent of House	Rent Free House	Owner Occupied House	Repairs and Minor Improvements of Dwelling	Other Housing Expenditure such as water conservancy insurance charges, taxes commission etc.
Pakistan							
Total	2,949.51	100.00	12.15	3.03	79.98	3.39	1.44
Quintile 1st	1,020.02	100.00	8.34	7.10	81.30	2.19	1.08
Quintile 2nd	1,474.41	100.00	10.14	4.13	81.48	3.02	1.22
Quintile 3rd	1,906.51	100.00	11.97	3.50	80.03	3.04	1.45
Quintile 4th	2,430.31	100.00	11.81	2.39	81.22	3.05	1.53
Quintile 5th	6,226.26	100.00	12.98	2.56	79.21	3.75	1.49
Urban							
Total	5,707.84	100.00	16.18	2.80	77.57	1.86	1.59
Quintile 1st	1,919.90	100.00	22.06	5.76	70.04	0.65	1.50
Quintile 2nd	2,544.25	100.00	21.43	3.35	72.70	0.92	1.60
Quintile 3rd	3,150.25	100.00	20.14	2.41	74.57	1.14	1.74
Quintile 4th	3,679.30	100.00	17.35	2.69	76.83	1.41	1.71
Quintile 5th	9,102.90	100.00	14.86	2.75	78.69	2.16	1.54
Rural							
Total	1,494.04	100.00	4.04	3.49	84.84	6.48	1.16
Quintile 1st	876.59	100.00	3.55	7.56	85.24	2.72	0.93
Quintile 2nd	1,180.13	100.00	3.45	4.59	86.69	4.27	1.00
Quintile 3rd	1,378.78	100.00	4.06	4.56	85.33	4.89	1.16
Quintile 4th	1,684.76	100.00	4.58	1.99	86.94	5.20	1.29
Quintile 5th	2,498.75	100.00	4.13	1.69	81.69	11.27	1.23

Source: Pakistan Social and Living Standard Measurement (PSLM) Survey, PBS.

Income and Expenditure

Table 2.8(b): Percentage Distribution of Monthly Consumption Expenditure per Household on House Rent and Housing by Quintiles (2013-14)

QUINTILES	Average Monthly Expenditure on House Rent & Housing (Rupees)	Percentage Expenditure on House Rent and Housing					
		Total	Rent of House	Rent Free House	Owner Occupied House	Repairs and Minor Improvements of Dwelling	Other Housing Expenditure such as water conservancy insurance charges, taxes commission etc.
Pakistan							
Total	3,620	100.00	14.73	3.31	75.95	4.26	1.75
Quintile 1st	1,295	100.00	12.85	5.32	76.06	3.85	1.93
Quintile 2nd	1,858	100.00	14.49	3.55	76.45	3.59	1.91
Quintile 3rd	2,432	100.00	13.10	4.59	75.54	4.51	2.27
Quintile 4th	3,244	100.00	12.89	3.15	78.01	4.06	1.90
Quintile 5th	7,348	100.00	16.02	2.81	75.19	4.44	1.53
Urban							
Total	6,354	100.00	19.74	3.04	72.64	2.67	1.92
Quintile 1st	2,469	100.00	35.45	4.50	56.31	1.22	2.51
Quintile 2nd	3,116	100.00	29.54	3.36	63.91	0.80	2.38
Quintile 3rd	4,007	100.00	22.39	4.02	68.50	2.19	2.91
Quintile 4th	4,871	100.00	18.68	2.55	73.95	2.57	2.25
Quintile 5th	9,675	100.00	18.08	2.93	74.39	3.00	1.60
Rural							
Total	2,051	100.00	5.82	3.79	81.82	7.11	1.46
Quintile 1st	1,076	100.00	3.19	5.67	84.50	4.97	1.67
Quintile 2nd	1,454	100.00	4.14	3.68	85.08	5.51	1.59
Quintile 3rd	1,725	100.00	3.39	5.18	82.89	6.94	1.60
Quintile 4th	2,139	100.00	3.93	4.07	84.28	6.37	1.36
Quintile 5th	4,192	100.00	9.59	2.44	77.69	8.94	1.33

Source: Pakistan Social and Living Standard Measurement (PSLM) Survey, PBS.

Table 2.9 (a): Percentage Distribution of Monthly Consumption Expenditure per Household on Apparel, Textile and Footwear by Quintiles and Areas (2011-12)

Quintiles	Average Monthly Expenditure on Apparel, Textile & Footwear (Rupees)	Percentage Expenditure on Apparel, Textile & Footwear					
		Total	Clothing and its accessories	Readymade and second hand garments		Footwear	
				Durable	Tailoring Services, etc.	Durable	Shoe repair services etc.
Pakistan							
Total	1,277.84	100.00	48.67	18.32	15.65	16.43	0.93
Quintile 1st	844.79	100.00	51.13	14.84	16.66	16.40	0.97
Quintile 2nd	1,038.23	100.00	49.97	16.09	16.36	16.64	0.95
Quintile 3rd	1,163.94	100.00	48.87	17.19	15.92	17.07	0.96
Quintile 4th	1266.91	100.00	48.45	18.08	15.80	16.71	0.96
Quintile 5th	1,781.68	100.00	47.51	20.80	14.88	15.91	0.89
Urban							
Total	1,482.99	100.00	46.92	20.11	15.80	16.24	0.93
Quintile 1st	871.34	100.00	48.90	17.21	16.46	16.43	0.99
Quintile 2nd	1,037.50	100.00	48.77	16.37	17.29	16.66	0.91
Quintile 3rd	1,173.07	100.00	47.61	17.42	16.59	17.36	1.01
Quintile 4th	1,241.60	100.00	48.28	17.78	16.56	16.36	1.01
Quintile 5th	1,929.58	100.00	45.92	22.22	15.11	15.88	0.88
Rural							
Total	1,169.60	100.00	49.84	17.12	15.55	16.56	0.94
Quintile 1st	840.56	100.00	51.50	14.45	16.69	16.39	0.97
Quintile 2nd	1,038.43	100.00	50.30	16.01	16.11	16.63	0.95
Quintile 3rd	1,160.07	100.00	49.41	17.09	15.62	16.94	0.93
Quintile 4th	1,282.02	100.00	48.55	18.26	15.36	16.90	0.93
Quintile 5th	1,590.03	100.00	50.02	18.58	14.53	15.95	0.92

Source: Pakistan Social and Living Standard Measurement (PSLM) Survey, PBS.

Income and Expenditure

Table 2.9 (b): Percentage Distribution of Monthly Consumption Expenditure per Household on Apparel, Textile and Footwear by Quintiles and Areas (2013-14)

Quintiles	Average Monthly Expenditure on Apparel, Textile & Footwear (Rupees)	Percentage Expenditure on Apparel, Textile & Footwear					
		Total	Clothing and its accessories	Readymade and second hand garments		Footwear	
				Durable	Tailoring Services, etc.	Durable	Shoe repair services etc.
Pakistan							
Total	1,785	100.00	49.59	17.37	15.86	16.18	0.94
Quintile 1st	1,157	100.00	52.63	13.08	17.26	15.88	1.16
Quintile 2nd	1,401	100.00	50.81	15.14	16.61	16.34	1.10
Quintile 3rd	1,620	100.00	49.78	16.34	16.74	16.02	1.13
Quintile 4th	1,781	100.00	48.82	17.45	16.20	16.54	1.00
Quintile 5th	2,538	100.00	48.68	19.80	14.62	16.06	0.85
Urban							
Total	1,978	100.00	49.31	18.35	15.54	15.87	0.93
Quintile 1st	1,226	100.00	51.03	13.36	16.74	17.59	1.27
Quintile 2nd	1,414	100.00	50.27	15.27	16.69	16.63	1.14
Quintile 3rd	1,571	100.00	48.71	16.69	17.18	16.32	1.11
Quintile 4th	1,730	100.00	48.57	17.77	16.60	16.05	1.02
Quintile 5th	2,562	100.00	49.46	19.85	14.46	15.43	0.80
Rural							
Total	1,674	100.00	49.78	16.71	16.09	16.39	1.04
Quintile 1st	1,144	100.00	52.95	13.03	17.36	15.54	1.13
Quintile 2nd	1,397	100.00	50.99	15.10	16.58	16.25	1.08
Quintile 3rd	1,641	100.00	50.24	16.19	16.55	15.88	1.14
Quintile 4th	1,816	100.00	48.98	17.24	15.93	16.86	0.98
Quintile 5th	2,506	100.00	47.59	19.72	14.84	16.92	0.92

Source: Pakistan Social and Living Standard Measurement (PSLM) Survey, PBS.

Table 2.10 (a): Percentage Distribution of Monthly Consumption Expenditure per Household on Miscellaneous Items by Quintiles (2011-12)

Quintile	Average monthly expenditure on miscellaneous items (Rupees)	Percentage of Monthly Expenditure on Miscellaneous Items				
		Total	Medical Care	Religious Functions, marriage & births/ mourning etc.	Litigation expenses (Not commercial)	Other misc. expenditure
Pakistan						
Total	2,829.40	100.00	24.49	25.69	0.42	49.40
Quintile 1st	1,371.10	100.00	30.49	17.25	0.01	52.25
Quintile 2nd	1,816.15	100.00	26.89	20.36	0.15	52.60
Quintile 3rd	2,170.26	100.00	27.10	21.37	0.30	51.22
Quintile 4th	2,643.86	100.00	26.21	23.90	0.91	48.98
Quintile 5th	4,979.04	100.00	21.37	30.46	0.37	47.79
Urban						
Total	3,506.64	100.00	20.99	25.50	0.28	53.23
Quintile 1st	1,258.57	100.00	32.22	14.34	0.00	53.44
Quintile 2nd	1,665.57	100.00	25.22	19.48	0.00	55.30
Quintile 3rd	2,062.33	100.00	25.54	19.26	0.01	55.19
Quintile 4th	2,475.46	100.00	25.43	22.77	0.94	50.86
Quintile 5th	5,391.66	100.00	18.53	27.92	0.18	53.37
Rural						
Total	2,472.07	100.00	27.11	25.83	0.52	46.54
Quintile 1st	1,389.04	100.00	30.24	17.17	0.01	52.08
Quintile 2nd	1,857.57	100.00	27.30	20.58	0.19	51.94
Quintile 3rd	2,216.06	100.00	27.72	22.21	0.41	49.65
Quintile 4th	2,744.39	100.00	26.63	24.51	0.89	47.97
Quintile 5th	4,444.37	100.00	25.85	34.45	0.67	39.03

Source: Pakistan Social and Living Standard Measurement (PSLM) Survey, PBS.

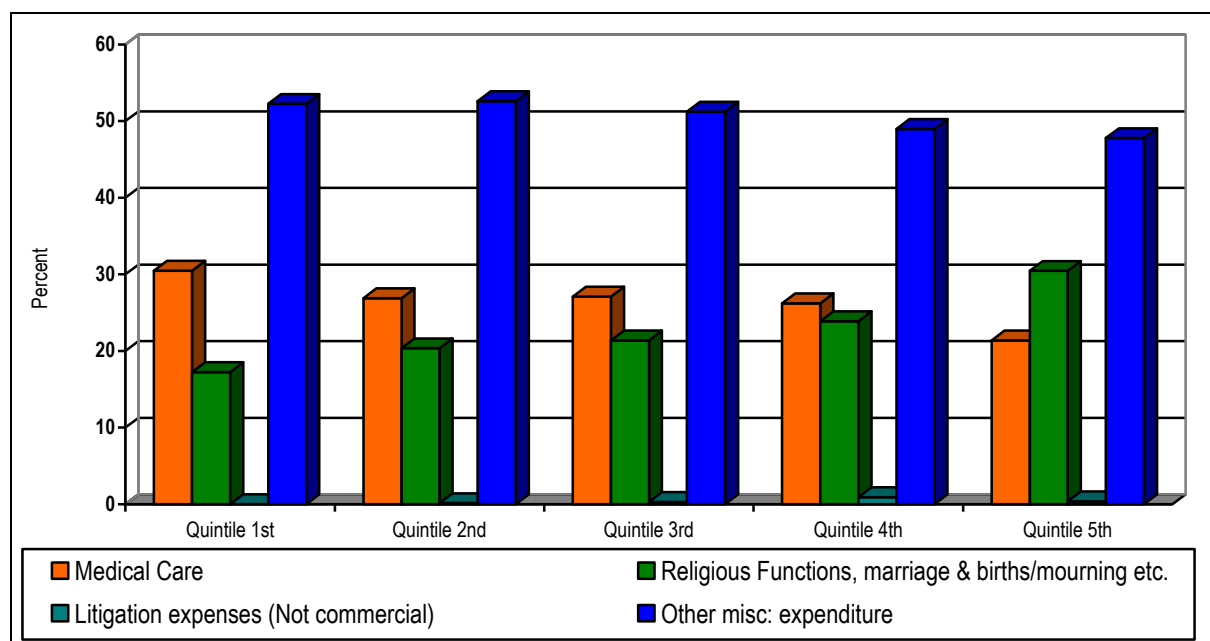
Figure 2.3 (a): Percentage Distribution of Monthly Consumption expenditure per Household on Miscellaneous items by Quintiles (2011-12)

Income and Expenditure

Table 2.10 (b): Percentage Distribution of Monthly Consumption Expenditure per Household on Miscellaneous Items by Quintiles (2013-14)

Quintile	Average monthly expenditure on miscellaneous items (Rupees)	Percentage of Monthly Expenditure on Miscellaneous Items				
		Total	Medical Care	Religious Functions, marriage & births/ mourning etc.	Litigation expenses (Not commercial)	Other misc.: expenditure
Pakistan						
Total	3,674	100.00	25.72	24.37	1.00	48.91
Quintile 1st	1,906	100.00	30.27	18.34	0.17	51.22
Quintile 2nd	2,393	100.00	28.03	19.20	0.44	52.33
Quintile 3rd	2,927	100.00	28.06	21.83	0.46	49.65
Quintile 4th	3,425	100.00	26.76	24.50	0.56	48.18
Quintile 5th	6,328	100.00	23.08	27.56	1.67	47.70
Urban						
Total	4,059	100.00	21.13	24.31	0.31	54.25
Quintile 1st	1,849	100.00	24.52	14.47	0.00	57.97
Quintile 2nd	2,114	100.00	21.43	16.90	0.13	57.47
Quintile 3rd	2,604	100.00	19.89	20.33	0.05	53.87
Quintile 4th	3,042	100.00	19.90	23.02	0.23	52.90
Quintile 5th	6,126	100.00	14.58	26.54	0.41	54.21
Rural						
Total	3,453	100.00	28.82	24.42	1.46	45.30
Quintile 1st	1,917	100.00	26.25	19.04	0.20	50.00
Quintile 2nd	2,482	100.00	23.38	19.83	0.52	50.92
Quintile 3rd	3,072	100.00	22.95	22.40	0.62	48.05
Quintile 4th	3,686	100.00	22.01	25.33	0.75	45.53
Quintile 5th	6,604	100.00	22.41	28.83	3.24	39.50

Source: Pakistan Social and Living Standard Measurement (PSLM) Survey, PBS.

Figure 2.3(b): Percentage Distribution of Monthly Consumption expenditure per Household on Miscellaneous items by Quintiles (2013-14)

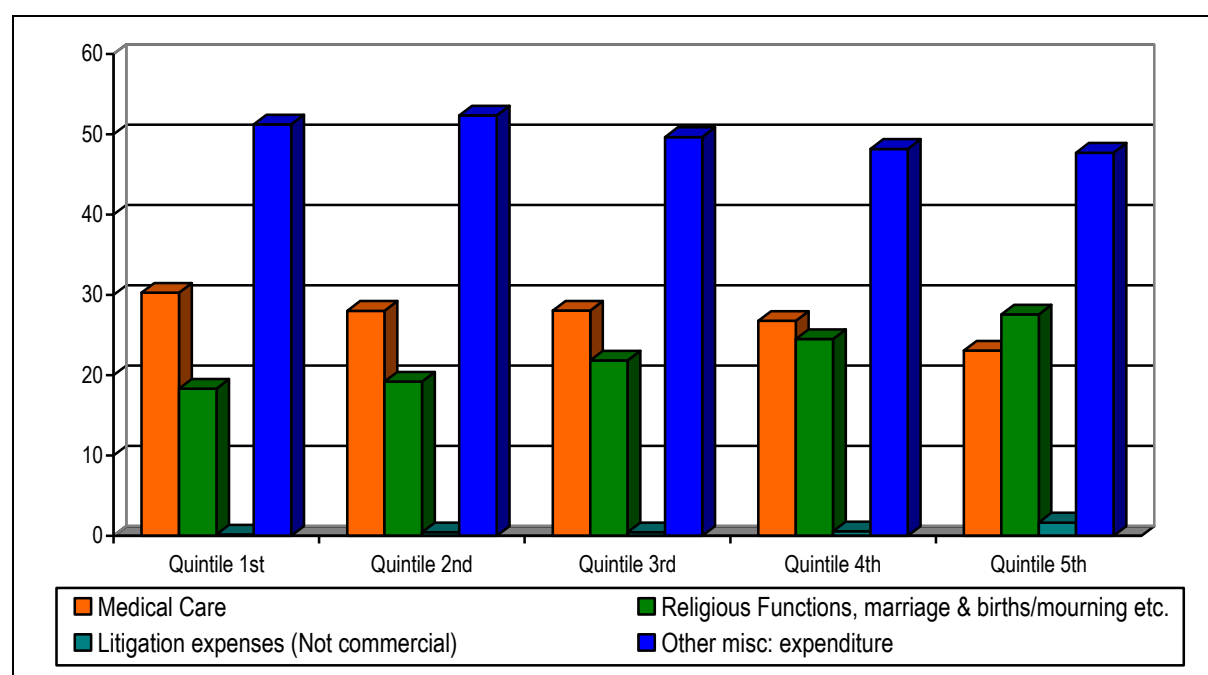

Table 2.11: Percentage Distribution of Monthly Household Expenditure on Food, Clothing and Housing

Year	Average monthly consumption expenditure (Rupees)	Percentage Distribution of Expenditure					Miscellaneous
		A		B			
		Food, beverages & Tobacco	Apparel, Textile & Footwear	Housing			
			Rent	Fuel & Lighting	Household Furniture & Equipment		
1995-96 ¹	4,652.0	49.4	8.3	13.2	6.7	2.0	20.6
1996-97 ¹	5,177.0	49.3	8.1	13.1	6.9	2.0	20.7
1998-99 ¹	6,419.0	49.2	7.8	13.9	7.0	-	22.2
2001-02 ¹	6,714.0	48.3	6.6	13.2	7.9	-	24.0
2004-05 ²	9,121.0	48.3	6.0	13.0	7.8	-	24.9
2005-06 ²	10,583.0	43.1	5.7	15.2	8.0	-	28.5
2007-08 ²	12,659.8	44.2	5.5	15.1	7.6	-	27.6
2010-11 ²	19,335.6	48.9	5.1	13.9	7.6	-	24.4
2011-12 ²	22,378.6	45.0	5.7	13.2	7.9	-	28.2
2013-14 ²	27,553.0	43.6	6.5	13.1	7.3	-	29.5

Source: 1. Household Integrated Economic Survey, PBS.
 2. Pakistan Social and Living Standard Measurement (PSLM) Survey, PBS.

Table 2.12: Monthly Budgetary Position of Household

(Rupees)

Year	Average Monthly Total		
	Household Receipts	Household Expenditure	Surplus
1995-96 ¹	3,960	3,895	65
1996-97 ¹	4,928	4,651	277
1998-99 ¹	5,855	5,250	604
2001-02 ¹	7,654	6,419	1,235
2004-05 ²	9,718	6,714	3,004
2005-06 ²	12,200	10,583	1,617
2007-08 ²	13,847	12,660	1,187
2010-11 ²	21,291	19,336	1,956
2011-12 ²	25,153	22,379	2,774
2013-14 ²	30,455	27,553	2,901

Source: 1. Household Integrated Economic Survey, PBS.
 2. Pakistan Social and Living Standard Measurement (PSLM) Survey, PBS.

Income and Expenditure

Table 2.13 (a): Gross National Product, Per Capita Income and Rate of Growth

Year	Gross National Product (Million Rs.)		Per Capita Income (Rs.)		Rate of Growth			
	Current Factor	Constant Factor Cost	Current Factor	Constant Factor Cost	Gross National Product		Per Capita Income	
					Current Factor Cost	Constant Factor Cost	Current Factor Cost	Constant Factor Cost
Base year 1999-2000								
1999-00	3,514,064	3,514,064	25,551	25,551	-	-	-	-
2000-01	3,868,762	3,584,806	27,563	25,540	10.1	2.0	7.9	0.0
2001-02	4,169,832	3,767,712	29,125	26,316	7.8	5.1	5.7	3.0
2002-03	4,686,030	4,049,154	31,933	27,593	12.4	7.5	9.6	4.8
2003-04	5,375,005	4,306,303	35,917	28,776	14.7	6.4	12.5	4.3
2004-05	6,257,029	4,681,980	41,022	30,695	16.4	8.7	14.2	6.7
Base year 2005-06								
	Current (MP)	Constant	Current (MP)	Constant	Current	Constant	Current	Constant
2005-06	8,366,061	8,366,061	53,846	53,846
2006-07	9,397,417	8,759,743	59,413	55,382	12.3	4.7	10.3	2.9
2007-08	10,846,688	8,911,894	65,873	54,123	15.4	1.7	10.9	-2.3
2008-09	13,545,988	9,209,409	80,545	54,759	24.9	3.3	22.3	1.2
2009-10	15,433,243	9,463,047	89,869	55,104	13.9	2.8	11.6	0.6
2010-11	19,096,665	9,776,830	108,931	55,769	23.7	3.3	21.2	1.2
2011-12	21,082,207	10,120,466	117,837	56,567	10.4	3.5	8.2	1.4
2012-13	23,547,264	10,564,986	129,005	57,881	11.7	4.4	9.5	2.3
2013-14	26,597,032	11,110,897	142,849	59,675	13.0	5.2	10.7	3.1
2014-15	29,117,833	11,689,041	153,357	61,563	9.5	5.2	7.3	3.1
2015-16 R	30,886,748	12,405,972	159,572	64,314	6.1	6.0	6.1	4.5

Source: National Accounts, Pakistan Bureau of Statistics
(R) Revised

Figure 2.4: Gross National Product, Per Capita Income and Rate of Growth (Base year 2005-06)

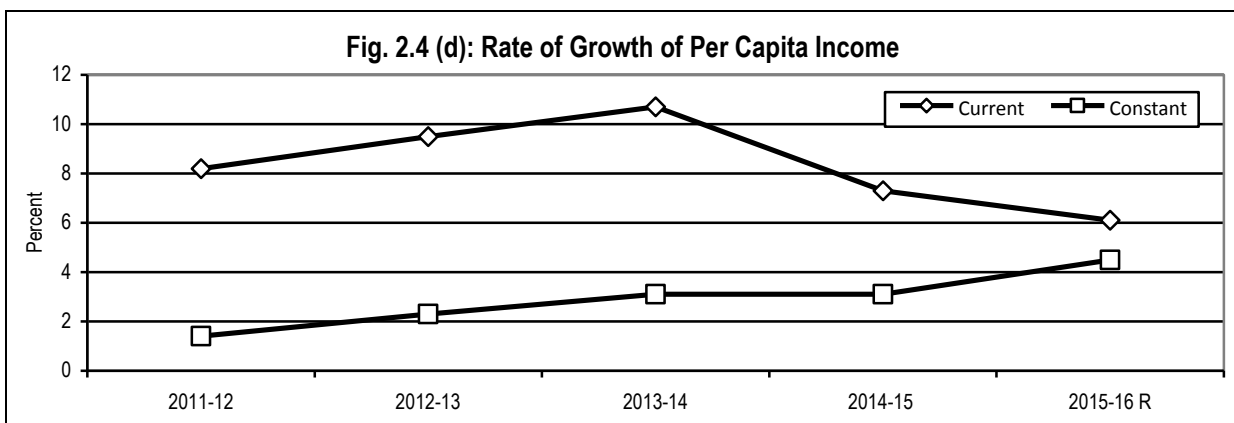
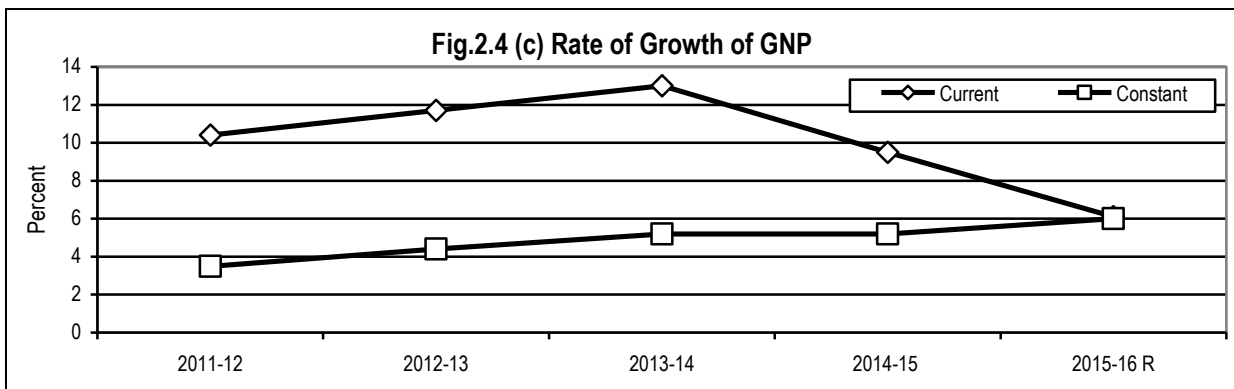
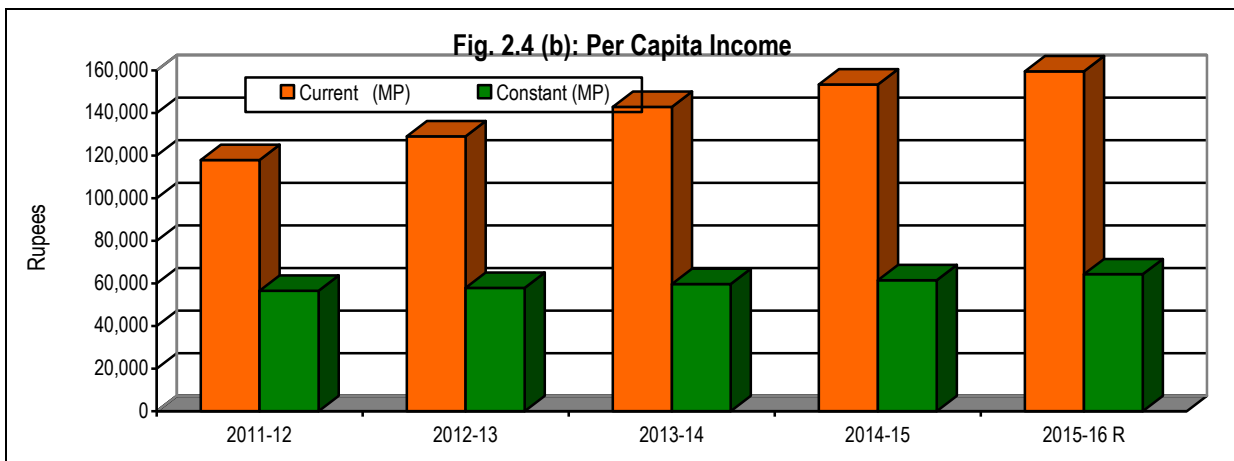
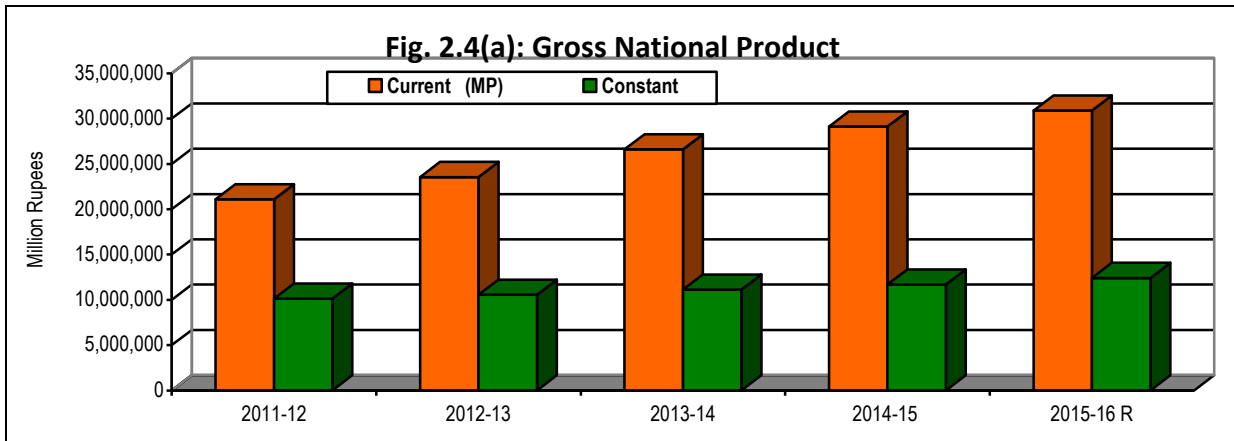

Income and Expenditure

Table 2.13(b): Gross Domestic Product and Rate of Growth

Year	GDP (Million Rs.)		Growth Rate of GDP	
	Current Factor Cost	Constant Factor Cost	Current Factor Cost	Constant Factor Cost
Base year 1999-2000				
1999-00	3,562,020	3,562,020
2000-01	3,923,244	3,632,090	10.1	2.0
2001-02	4,146,167	3,745,118	5.7	3.1
2002-03	4,534,218	3,922,104	9.4	4.7
2003-04	5,250,527	4,215,582	15.8	7.5
2004-05	6,122,568	4,593,230	16.6	9.0
Base year 2005-06				
	Current Basic Price	Constant Basic Price	Current Basic Price	Constant Basic Price
2005-06	7,715,777	7,715,777
2006-07	8,735,766	8,142,969	13.2	5.5
2007-08	10,355,255	8,549,148	18.5	5.0
2008-09	12,542,265	8,579,987	21.1	0.4
2009-10	14,248,547	8,801,394	13.6	2.6
2010-11	17,647,553	9,120,336	23.9	3.6
2011-12	19,361,511	9,470,255	9.7	3.8
2012-13	21,503,341	9,819,055	11.1	3.7
2013-14	24,028,897	10,217,056	11.7	4.1
2014-15	26,089,690	10,631,649	8.6	4.0
2015-16 R	27,429,292	11,110,663	5.1	4.5

Source: National Accounts, Pakistan Bureau of Statistics
(R) Revised

Figure 2.5: Gross Domestic Product and its Growth Rate

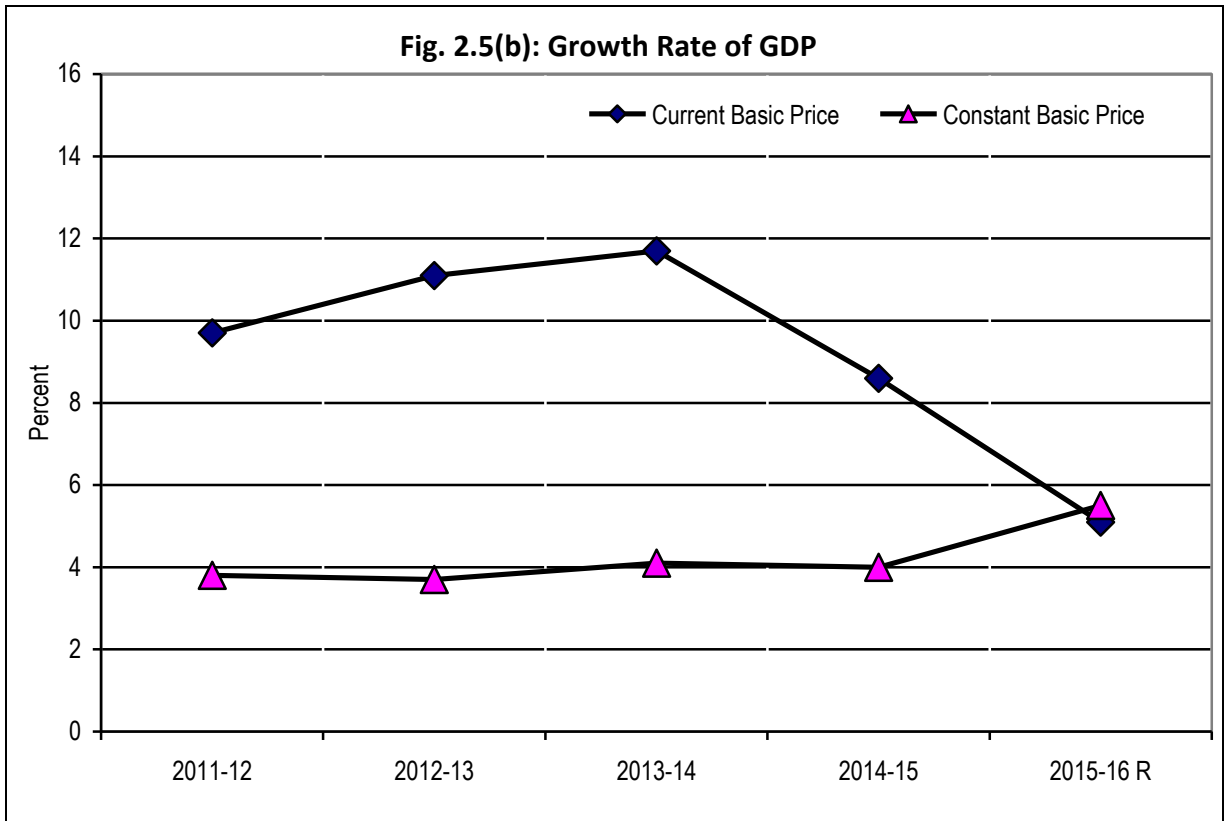
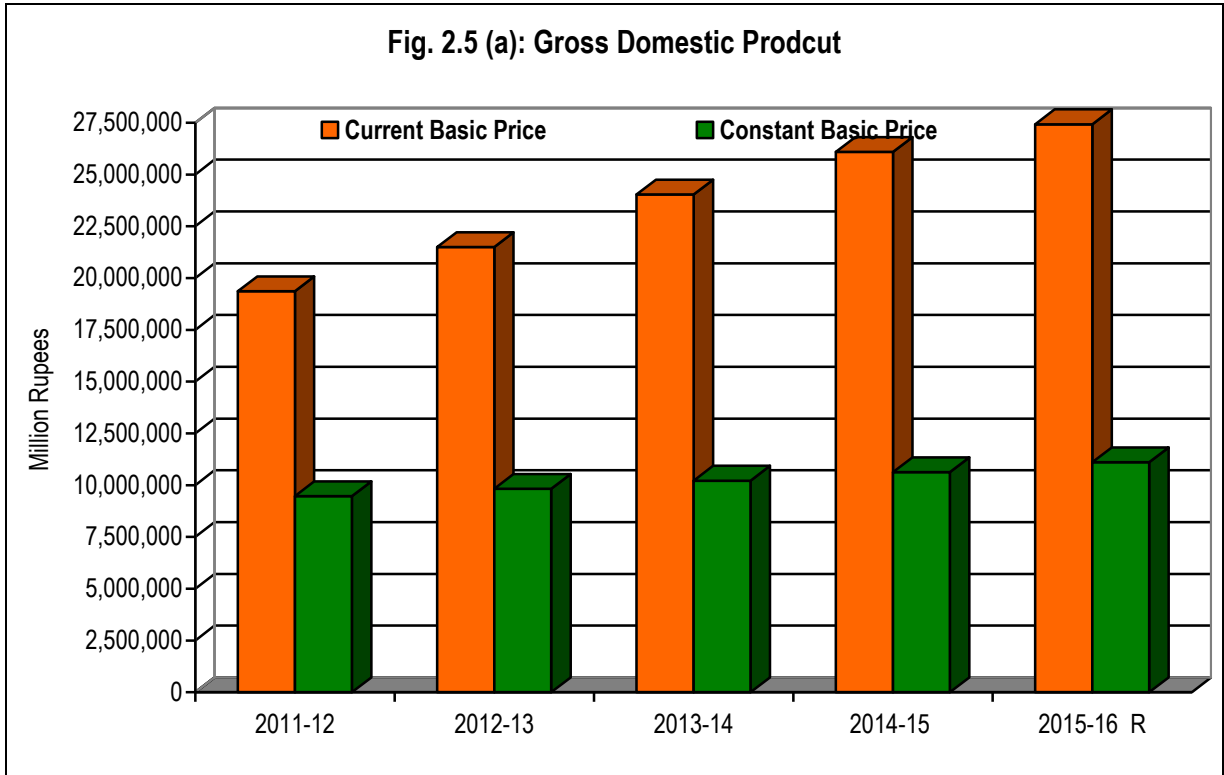

Income and Expenditure

Table 2.14: Combined Consumer Prices Index (2007-08=100) all Categories

Year	General	Food & Non Alcohols Beverage	Alcoholic Beverages & Tobacco	Clothing & Footwear	Housing, Water, Elec. Gas & Other Fuels	Furnishing & Household Equipment Maintenance	Health
2008-09	117.03	123.50	113.64	111.74	112.01	115.97	108.03
2009-10	128.85	139.10	136.71	119.22	122.14	123.93	114.33
2010-11	146.45	164.61	151.64	133.35	135.27	135.59	123.79
2011-12	162.57	182.77	165.01	153.45	146.17	160.28	137.97
2012-13	174.53	195.05	191.02	175.58	151.34	179.87	156.56
2013-14	189.58	211.75	223.38	198.01	164.60	195.85	167.15
2014-15	198.16	217.32	269.93	213.82	174.93	208.68	176.19
2015-16	203.82	219.42	329.25	224.18	183.90	217.38	182.69
Year	Transport	Communication	Recreation & Culture	Education	Restaurants & Hotels	Miscellaneous Goods & Services	
2008-09	125.15	105.59	114.27	108.15	123.53	117.65	
2009-10	132.79	109.65	127.81	119.39	140.36	133.63	
2010-11	149.01	122.47	134.62	128.17	164.04	152.45	
2011-12	171.39	122.94	145.35	143.83	185.82	181.47	
2012-13	186.43	126.16	169.07	156.69	203.63	199.49	
2013-14	195.15	129.76	183.77	172.57	228.61	210.15	
2014-15	187.22	130.09	190.29	196.40	244.58	221.13	
2015-16	174.25	130.56	194.21	213.02	256.79	228.22	

Source: Price Cell, Pakistan Bureau of Statistics.

3. LABOUR FORCE AND EMPLOYMENT

Labour Force and Employment

Table 3.1: Crude and Refined Activity Rates by Sex

Year	Crude Activity Rate			Refined Activity Rate		
	Both Sexes	Male	Female	Both Sexes	Male	Female
2003-04	30.4	48.7	11.2	43.7	70.6	15.9
2005-06	32.2	50.3	13.3	46.0	72.0	18.9
2006-07	31.8	49.1	13.5	45.2	70.1	19.1
2007-08	32.2	49.3	14.0	45.2	69.5	19.6
2008-09	32.8	49.6	14.9	45.7	69.3	20.7
2009-10	33.0	49.5	15.5	45.9	68.8	21.5
2010-11	32.8	49.3	15.6	45.7	68.7	21.7
2012-13	32.9	49.3	15.6	45.7	68.9	21.5
2013-14	32.3	48.0	15.8	45.5	68.1	22.2
2014-15	32.3	48.1	15.8	45.2	67.8	22.0

Source: Labour Force Survey, Pakistan Bureau of Statistics

Figure 3.1: Crude and Refined Activity Rates by Sex

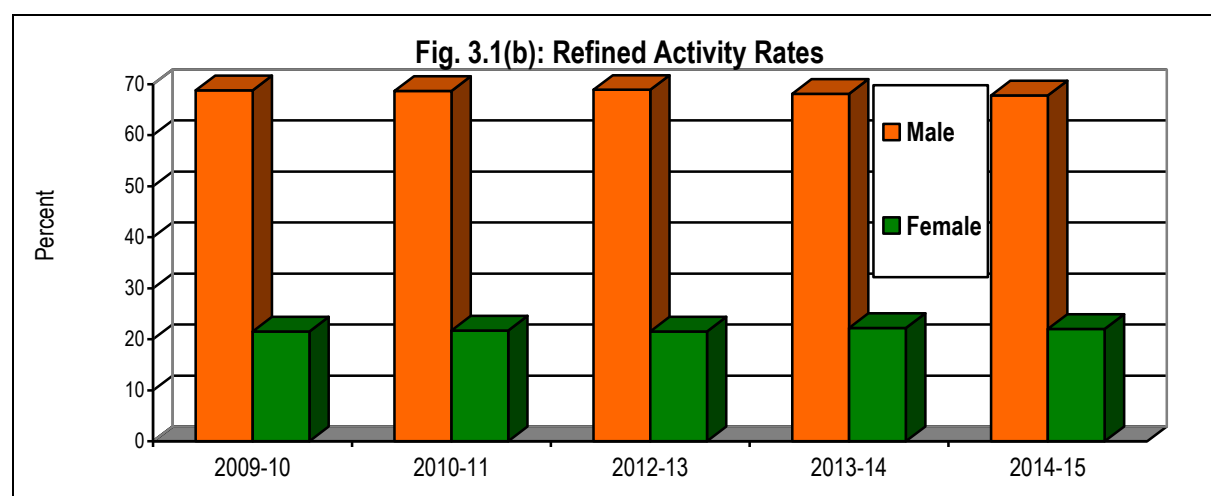
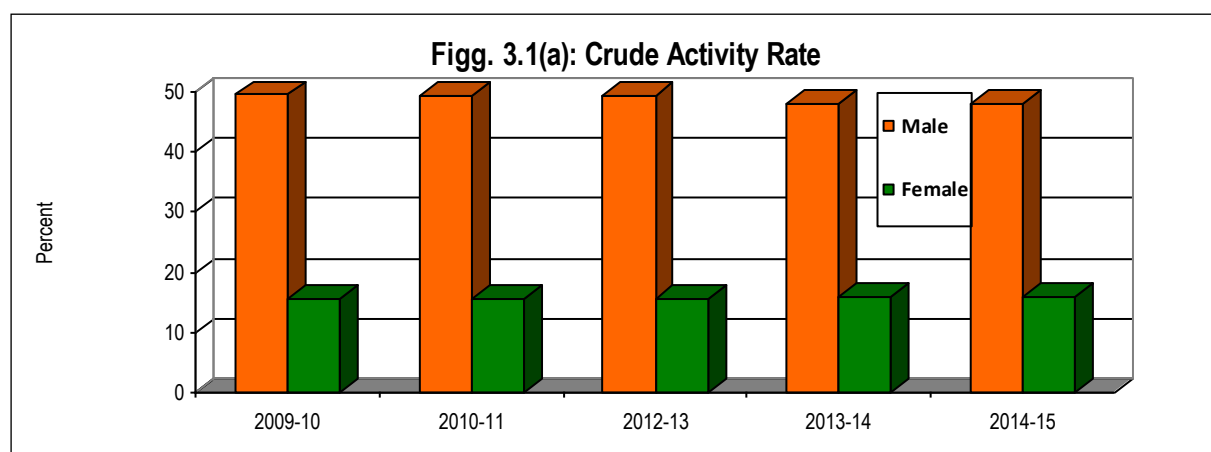
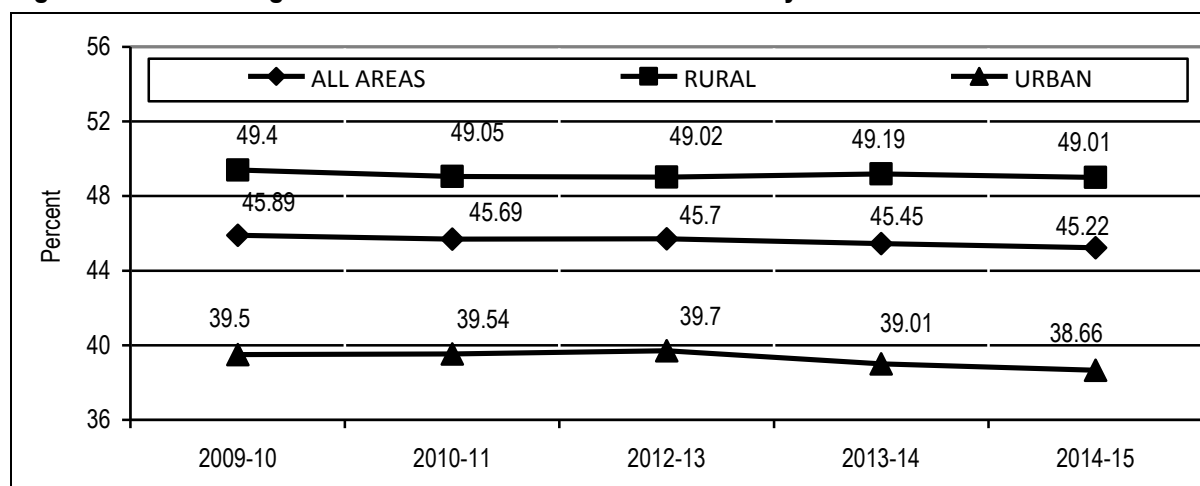

Table 3.2: Percentage Distribution of Population by Economic Activity, Sex and Area

Year	Population			Civilian Labour Force								
	Both Sexes	Male	Fe-Male	Total			Employed			Unemployed		
				Both Sexes	Male	Fe-Male	Both Sexes	Male	Fe-Male	Both Sexes	Male	Fe-male
All Areas												
2003-04	100.00	51.23	48.77	30.41	24.97	5.44	28.07	23.32	4.74	2.34	1.64	0.69
2005-06	100.00	51.17	48.83	32.22	25.73	6.49	30.22	24.33	5.89	2.00	1.39	0.60
2006-07	100.00	51.37	48.63	31.82	25.24	6.58	30.13	24.10	6.03	1.69	1.14	0.55
2007-08	100.00	51.40	48.60	32.17	25.36	6.81	30.50	24.27	6.23	1.67	1.09	0.58
2008-09	100.00	51.57	48.43	32.81	25.59	7.22	31.02	24.45	6.57	1.79	1.14	0.65
2009-10	100.00	51.51	48.49	45.89	35.46	10.43	43.34	33.90	9.44	2.55	1.56	0.99
2010-11	100.00	51.06	48.94	45.69	35.08	10.60	42.97	33.30	9.66	2.72	1.78	0.94
2012-13	100.00	51.05	48.95	45.70	35.17	10.53	42.84	33.27	9.57	2.85	1.90	0.95
2013-14	100.00	50.71	49.29	45.45	34.52	10.92	42.74	32.77	9.97	2.71	1.75	0.95
2014-15	100.00	50.69	49.31	45.22	34.36	10.86	42.54	32.65	9.89	2.69	1.71	0.97
Rural												
2003-04	100.00	50.93	49.07	31.02	24.55	6.47	28.93	23.16	5.77	2.09	1.39	0.70
2005-06	100.00	50.85	49.15	33.23	25.38	7.85	31.45	24.21	7.24	1.78	1.17	0.61
2006-07	100.00	51.22	48.78	32.88	24.74	8.14	31.33	23.77	7.56	1.55	0.98	0.58
2007-08	100.00	51.18	48.82	33.84	25.11	8.73	32.25	24.12	8.13	1.59	0.99	0.60
2008-09	100.00	51.38	48.62	34.29	25.29	9.01	32.67	24.31	8.36	1.62	0.97	0.65
2009-10	100.00	51.22	48.78	49.40	35.94	13.45	47.02	34.53	12.48	2.38	1.41	0.97
2010-11	100.00	50.67	49.33	49.05	35.45	13.60	46.76	34.03	12.73	2.29	1.42	0.88
2012-13	100.00	50.56	49.44	49.02	35.54	13.48	46.53	33.97	12.56	2.49	1.57	0.92
2013-14	100.00	50.18	49.82	49.19	34.79	14.40	46.73	33.28	13.45	2.46	1.51	0.95
2014-15	100.00	50.30	49.70	49.01	34.70	14.31	46.55	33.20	13.35	2.46	1.49	0.96
Urban												
2003-04	100.00	51.82	48.18	29.20	25.81	3.39	26.37	23.65	2.72	2.83	2.16	0.67
2005-06	100.00	51.82	48.18	30.20	26.42	3.79	27.78	24.59	3.19	2.43	1.83	0.60
2006-07	100.00	51.68	48.32	29.68	26.24	3.44	27.70	24.77	2.94	1.98	1.48	0.50
2007-08	100.00	51.85	48.13	28.87	25.86	3.01	27.04	24.56	2.47	1.83	1.30	0.53
2008-09	100.00	51.94	48.06	29.87	26.19	3.67	27.74	24.72	3.03	2.12	1.48	0.65
2009-10	100.00	52.04	47.96	39.50	34.57	4.93	36.65	32.75	3.90	2.85	1.82	1.02
2010-11	100.00	51.79	48.21	39.54	34.41	5.13	36.05	31.97	4.07	3.50	2.44	1.06
2012-13	100.00	51.95	48.05	39.70	34.51	5.19	36.20	32.00	4.19	3.51	2.51	1.00
2013-14	100.00	51.63	48.37	39.01	34.06	4.95	35.88	31.89	3.99	3.13	2.17	0.96
2014-15	100.00	51.38	48.62	38.66	33.78	4.88	35.57	31.69	3.88	3.08	2.09	1.00

Source: Labour Force Survey, Pakistan Bureau of Statistics

Figure 3.2: Percentage Distribution of Civilian Labour Force by Area



Labour Force and Employment

Table 3.3: Percentage Distribution of Employed Persons (10 Years & Over) by Major Industry Division

Year	Major Industry Division										
	Total	Agriculture, Forestry, Hunting and Fishing	Mining and Quarrying	Manufacturing	Electricity, Gas and Water	Construction	Whole sale, Retail trade, Restaurants and Hotels	Transport, Storage and Communication	Financing, Insurance, Real estate and Business Services	Community, Social and Personal Services	Activities not adequately defined
All Areas											
2003-04	100.00	43.05	0.07	13.73	0.67	5.83	14.80	5.73	1.06	15.01	0.05
2005-06	100.00	43.37	0.09	13.84	0.66	6.13	14.67	5.74	1.10	14.35	0.04
2006-07	100.00	43.61	0.11	13.54	0.75	6.56	14.42	5.39	1.14	14.41	0.05
2007-08	100.00	44.65	0.12	12.99	0.70	6.29	14.62	5.46	1.41	13.66	0.10
2008-09	100.00	45.08	0.12	13.02	0.69	6.62	16.47	5.23	1.56	10.71	0.50
2009-10	100.00	44.96	0.10	13.24	0.80	6.74	16.28	5.24	1.48	11.08	0.09
2010-11	100.00	45.05	0.15	13.65	0.48	6.95	16.15	5.11	1.42	11.00	0.03
2012-13	100.00	43.71	0.14	14.06	0.75	7.44	15.94	5.48	1.72	9.79	0.96
2013-14	100.00	43.48	0.20	14.16	0.78	7.33	16.15	5.45	1.74	9.55	1.16
2014-15	100.00	42.27	0.16	15.33	0.79	7.31	16.24	5.41	1.92	9.49	1.08
Rural											
2003-04	100.00	60.03	0.08	9.05	0.43	6.02	9.39	4.33	0.30	10.36	0.01
2005-06	100.00	59.87	0.12	9.00	0.39	6.23	9.30	4.64	0.35	10.06	0.03
2006-07	100.00	59.90	0.14	9.22	0.54	6.54	8.83	4.25	0.39	10.16	0.03
2007-08	100.00	60.94	0.14	8.37	0.42	6.09	9.18	4.42	0.44	9.97	0.03
2008-09	100.00	61.84	0.13	8.35	0.43	6.52	10.03	4.30	0.53	7.60	0.27
2009-10	100.00	61.64	0.09	8.72	0.51	6.81	9.96	4.00	0.48	7.65	0.05
2010-11	100.00	61.40	0.16	8.80	0.28	7.09	9.97	4.00	0.51	7.77	0.02
2012-13	100.00	59.93	0.15	8.84	0.44	7.74	9.95	4.36	0.77	7.28	0.54
2013-14	100.00	60.34	0.25	9.67	0.45	7.11	9.73	4.28	0.79	6.82	0.55
2014-15	100.00	58.62	0.18	10.60	0.46	7.10	10.31	4.25	0.89	6.92	0.67
Urban											
2003-04	100.00	5.94	0.04	23.97	1.20	5.41	26.62	8.80	2.71	25.17	0.14
2005-06	100.00	6.32	0.02	24.71	1.25	5.91	26.71	8.22	2.79	24.00	0.06
2006-07	100.00	6.52	0.04	23.38	1.24	6.61	27.16	7.99	2.86	24.10	0.10
2007-08	100.00	6.21	0.07	23.89	1.38	6.75	27.45	7.92	3.70	22.37	0.26
2008-09	100.00	6.03	0.10	23.91	1.30	6.86	31.47	7.42	3.96	17.92	1.03
2009-10	100.00	6.00	0.13	23.80	1.50	6.57	31.01	7.94	3.80	19.09	0.18
2010-11	100.00	6.35	0.12	25.14	0.94	6.63	30.79	7.74	3.62	18.60	0.07
2012-13	100.00	6.10	0.12	26.15	1.50	6.75	29.85	8.07	3.97	15.59	1.91
2013-14	100.00	5.71	0.08	24.22	1.51	7.82	30.54	8.07	3.84	15.65	2.53
2014-15	100.00	5.17	0.10	26.06	1.56	7.78	29.69	8.03	4.24	15.34	2.02

Source: Labour Force Survey, Pakistan Bureau of Statistics

Table 3.4: Percentage Distribution of Employed Persons (10 Years & Over) by Major Occupation Groups

Year	Major Occupation Groups									
	Total	Legislators, Senior officials and Managers	Professionals	Technical and Associate Professionals	Clerks	Service workers, Shop and Market Sales workers	Skilled Agricultural and Fishery Workers	Craft and Related Trade Workers	Plant and Machine Operators and Assemblers	Elementary (Unskilled) Occupations
All Areas										
2003-04	100.00	11.48	1.98	4.88	1.64	5.16	34.92	15.88	3.75	20.32
2005-06	100.00	11.98	1.67	5.09	1.43	5.37	35.31	15.76	4.16	19.23
2006-07	100.00	12.31	1.64	4.99	1.44	5.58	36.36	15.30	4.08	18.30
2007-08	100.00	12.70	1.47	5.31	1.64	4.90	37.36	15.20	4.04	17.38
2008-09	100.00	12.38	1.73	5.39	1.36	4.88	37.61	14.47	4.09	18.09
2009-10	100.00	11.95	1.84	5.14	1.33	4.93	37.94	14.60	3.84	18.44
2010-11	100.00	11.25	1.79	5.32	1.25	4.74	37.60	14.98	3.51	19.56
2012-13*	100.00	2.39	4.22	3.03	1.37	15.55	37.69	14.67	4.77	16.32
2013-14*	100.00	1.66	4.55	2.79	1.52	16.10	37.84	14.10	5.98	15.47
2014-15*	100.00	2.19	4.73	3.13	1.51	15.70	37.13	13.54	6.24	15.83
Rural										
2003-04	100.00	7.12	1.16	3.27	0.79	3.32	48.83	11.04	2.94	21.54
2005-06	100.00	7.69	0.89	3.62	0.63	3.57	48.59	11.10	3.35	20.56
2006-07	100.00	7.71	0.95	3.44	0.80	3.48	49.91	11.10	3.17	19.44
2007-08	100.00	7.87	0.75	3.90	0.77	3.13	50.88	10.80	3.26	18.64
2008-09	100.00	7.26	0.84	3.74	0.64	3.14	51.58	10.36	3.54	18.89
2009-10	100.00	7.21	0.97	3.50	0.61	3.01	52.01	10.57	3.10	19.01
2010-11	100.00	6.88	0.97	3.57	0.61	3.04	51.16	10.57	2.90	20.31
2012-13*	100.00	0.99	2.93	1.56	0.63	10.44	51.66	10.27	3.73	17.79
2013-14*	100.00	0.66	2.93	1.62	0.64	10.32	52.50	10.64	4.52	16.17
2014-15*	100.00	0.82	3.08	1.99	0.71	10.48	51.44	9.68	4.96	16.85
Urban										
2003-04	100.00	20.99	3.77	8.41	3.50	9.19	4.53	26.44	5.51	17.60
2005-06	100.00	21.63	3.40	8.37	3.25	9.40	5.50	26.22	5.97	16.25
2006-07	100.00	22.77	3.22	8.52	2.88	10.36	5.51	24.87	6.16	15.71
2007-08	100.00	24.09	3.16	8.64	3.70	9.11	5.44	25.57	5.88	14.41
2008-09	100.00	24.31	3.83	9.22	3.03	8.92	5.06	24.01	5.39	16.22
2009-10	100.00	23.02	3.87	8.97	2.97	9.41	5.07	24.02	5.54	17.12
2010-11	100.00	21.60	3.73	9.48	2.77	8.75	5.50	25.42	4.96	17.79
2012-13*	100.00	5.61	7.20	6.43	3.09	27.41	5.31	24.86	7.17	12.92
2013-14*	100.00	3.89	8.18	5.42	3.47	29.04	5.01	21.84	9.24	13.90
2014-15*	100.00	5.29	8.48	5.73	3.35	27.53	4.67	22.31	9.15	13.51

Source: Labour Force Survey, Pakistan Bureau of Statistics

(*) Adjusted According to PSCO-1994.

Labour Force and Employment

Table 3.5: Unemployment Rate for Persons (10 Years and Over)

Year	Both sexes	Male	Female
All Areas			
2003-04	7.7	6.5	12.7
2005-06	6.2	5.4	9.3
2006-07	5.3	4.5	8.4
2007-08	5.2	4.3	8.5
2008-09	5.5	4.5	9.0
2009-10	5.6	4.4	9.5
2010-11	6.0	5.1	8.9
2012-13	6.2	5.4	9.0
2013-14	6.0	5.1	8.7
2014-15	5.9	5.0	9.0
Rural			
2003-04	6.8	5.7	10.9
2005-06	5.3	4.6	7.7
2006-07	4.7	3.9	7.1
2007-08	4.7	3.9	6.9
2008-09	4.7	3.9	7.2
2009-10	4.8	3.9	7.2
2010-11	4.7	4.0	6.4
2012-13	5.1	4.4	6.9
2013-14	5.0	4.4	6.6
2014-15	5.0	4.3	6.7
Urban			
2003-04	9.7	8.3	19.9
2005-06	8.0	6.9	15.7
2006-07	6.7	5.6	14.6
2007-08	6.3	5.0	17.7
2008-09	7.1	5.6	17.6
2009-10	7.2	5.3	20.8
2010-11	8.8	7.1	20.7
2012-13	8.8	7.3	19.2
2013-14	8.0	6.4	19.4
2014-15	8.0	6.2	20.4

Source: Labour Force Survey, Pakistan Bureau of Statistics

Figure 3.3: Unemployment Rate for Persons 10 Years & Over

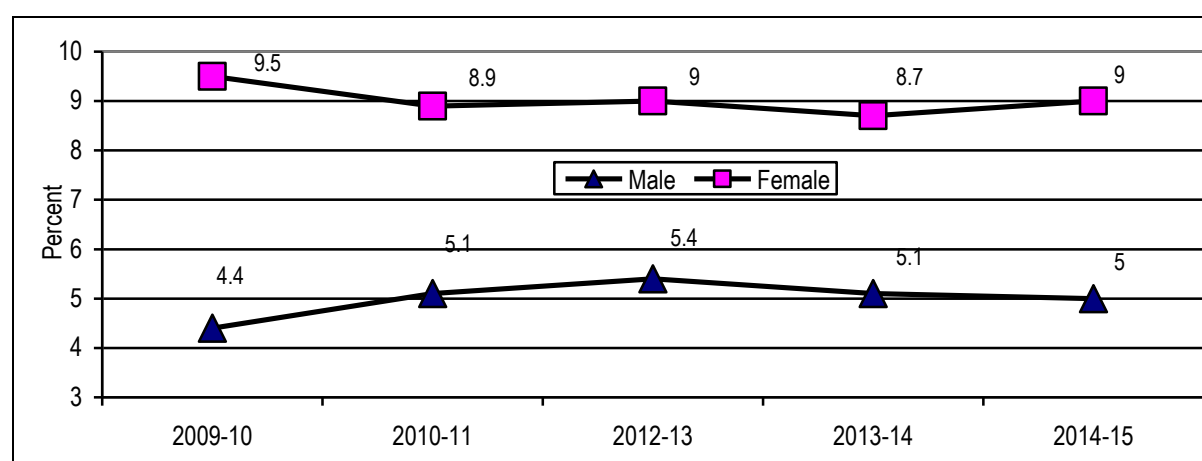

Table 3.6: Percentage Distribution of Employed Persons (10 Years & Over) by Area and Employment Status

Year/Area	Total	Employer	Employee	Self-employed	Unpaid Family Helper
2003-04					
All areas	100.0	0.88	37.88	37.07	24.16
Rural	100.0	0.23	29.87	39.60	30.29
Urban	100.0	2.30	55.39	31.56	10.76
2005-06					
All areas	100.0	0.88	37.25	34.95	26.91
Rural	100.0	0.36	29.16	36.57	33.91
Urban	100.0	2.06	55.42	31.32	11.20
2006-07					
All areas	100.0	0.82	37.42	34.52	27.25
Rural	100.0	0.35	29.51	35.81	34.33
Urban	100.0	1.89	55.42	31.58	11.12
2007-08					
All areas	100.0	0.93	35.97	34.16	28.94
Rural	100.0	0.36	27.89	35.55	36.20
Urban	100.0	2.30	55.04	30.88	11.78
2008-09					
All areas	100.0	2.51	45.60	35.17	16.72
Rural	100.0	0.98	28.29	42.68	28.05
Urban	100.0	3.82	60.39	28.75	7.03
2009-10					
All areas	100.0	2.64	45.50	34.24	17.63
Rural	100.0	0.93	27.15	40.16	31.77
Urban	100.0	4.13	61.56	29.05	5.26
2010-11					
All areas	100.0	1.42	36.02	34.86	27.69
Rural	100.0	0.64	28.45	36.35	34.56
Urban	100.0	3.28	53.95	31.33	11.44
2012-13					
All areas	100.0	1.25	38.86	33.58	26.32
Rural	100.0	0.50	31.21	34.98	33.31
Urban	100.0	2.99	56.58	30.32	10.11
2013-14					
All areas	100.0	1.06	39.14	35.39	24.41
Rural	100.0	0.43	31.12	37.19	31.26
Urban	100.0	2.47	57.10	31.36	9.07
2014-15					
All areas	100.0	1.36	38.73	36.13	23.78
Rural	100.0	0.59	30.97	37.82	30.62
Urban	100.0	3.11	56.34	32.30	8.26

Source: Labour Force Survey, Pakistan Bureau of Statistics

Labour Force and Employment

Table 3.7: Percentage Distribution of Unemployed Persons (10 Years & Over) by Area and Level of Education

Year/Area	Total Col.(3+4)	Illiterate	Literate Col.(5+6)	No Formal Education	Formal Education Col. (7 to 10)	Pre-Matric	Matric but below Inter	Intermediate but below degree	Degree and Post Graduate Degree
1	2	3	4	5	6	7	8	9	10
2003-04									
All areas	100.0	40.83	59.17	0.56	58.61	29.52	16.18	6.39	6.52
Rural	100.0	48.63	51.37	0.58	50.79	28.70	14.67	4.50	2.92
Urban	100.0	29.37	70.63	0.53	70.10	30.72	18.39	9.16	11.82
2005-06									
All areas	100.0	43.76	56.24	0.33	55.91	28.98	14.79	5.88	6.27
Rural	100.0	51.26	48.74	0.42	48.32	29.02	11.46	4.12	3.72
Urban	100.0	32.85	67.15	0.20	66.94	28.93	19.62	8.42	9.97
2006-07									
All areas	100.0	44.89	55.11	0.24	54.87	28.83	14.50	6.08	5.45
Rural	100.0	52.48	47.52	0.37	47.15	26.94	12.34	4.51	3.37
Urban	100.0	32.88	67.12	0.04	67.08	31.84	17.92	8.58	8.74
2007-08									
All areas	100.0	43.88	56.12	0.53	55.59	27.63	15.74	6.65	5.57
Rural	100.0	48.90	51.10	0.51	50.59	26.96	14.72	5.02	3.89
Urban	100.0	35.22	64.78	0.56	64.22	28.80	17.50	9.46	8.46
2008-09									
All areas	100.0	42.16	57.84	0.41	57.43	29.13	14.30	6.82	7.18
Rural	100.0	49.09	50.91	0.58	50.33	28.28	13.01	4.71	4.33
Urban	100.0	31.67	68.33	0.15	68.17	30.41	16.26	10.00	11.50
2009-10									
All areas	100.0	41.26	58.74	0.62	58.12	27.91	13.72	7.17	9.31
Rural	100.0	47.99	52.01	0.84	51.17	26.03	12.97	6.34	5.82
Urban	100.0	31.03	68.97	0.28	68.69	30.78	14.86	8.42	14.62
2010-11									
All areas	100.0	36.10	63.90	0.31	63.59	28.43	16.48	9.29	9.38
Rural	100.0	43.02	56.98	0.34	56.63	27.96	14.13	8.35	6.19
Urban	100.0	27.80	72.20	0.28	71.92	29.00	19.29	10.42	13.20
2012-13									
All areas	100.0	32.15	67.85	0.46	67.39	30.83	16.83	8.08	11.65
Rural	100.0	39.89	60.11	0.28	59.83	30.07	14.61	6.95	8.20
Urban	100.0	22.25	77.75	0.69	77.06	31.80	19.66	9.53	16.07
2013-14									
All areas	100.0	32.75	67.25	0.30	66.94	33.72	13.65	8.17	11.41
Rural	100.0	40.91	59.09	0.32	58.77	33.00	11.46	6.98	7.34
Urban	100.0	21.69	78.31	0.28	78.02	34.69	16.62	9.78	16.93
2014-15									
All areas	100.0	23.17	76.83	0.27	76.57	33.10	14.30	10.35	18.82
Rural	100.0	27.40	72.60	0.21	72.38	31.84	13.23	11.57	15.74
Urban	100.0	17.32	82.68	0.34	82.34	34.83	15.77	8.66	23.08

Source: Labour Force Survey, Pakistan Bureau of Statistics

Figure 3.4: Percentage Distribution of Unemployed Persons (10 year & over) by Area and Level of Education 2014-15

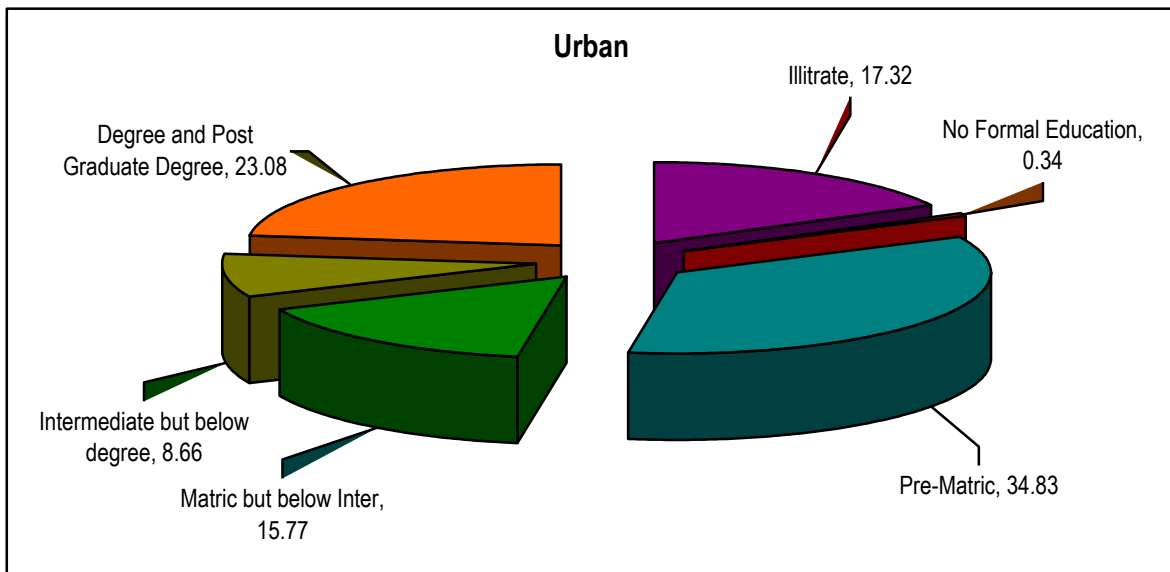
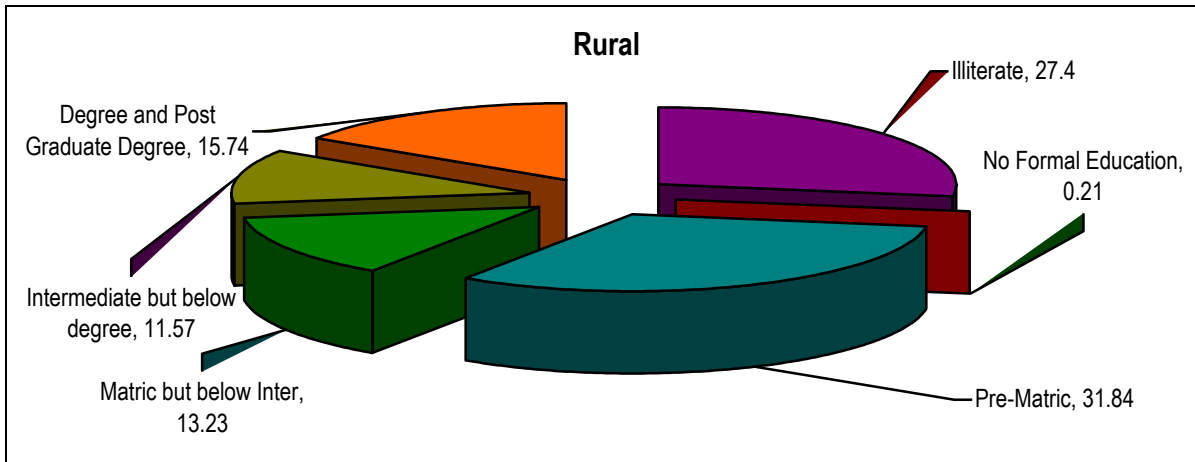
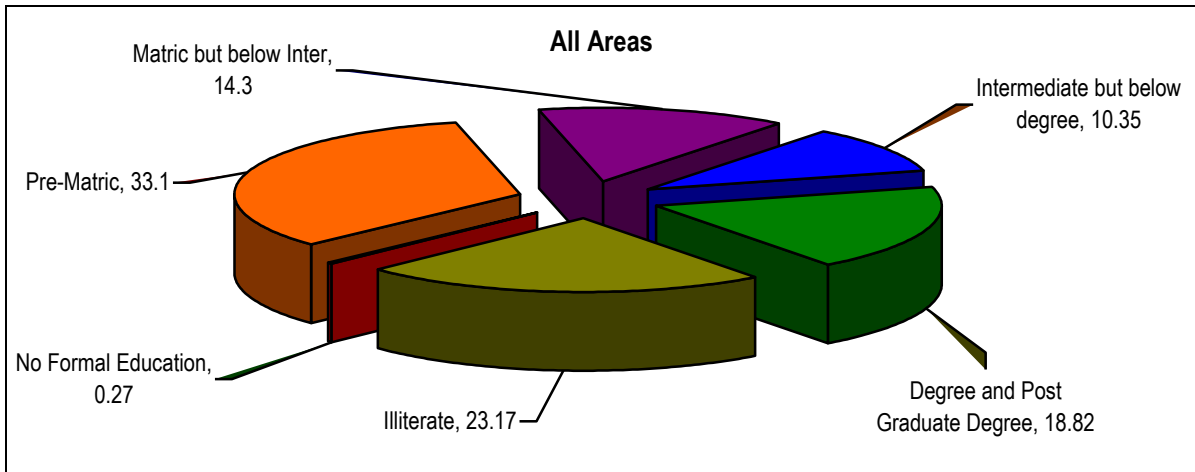

Labour Force and Employment

Table 3.8: Number of Pakistani Workers Registered Abroad.

Countries	2008	2009	2010	2011	2012	2013	2014	2015
UAE	221,765	140,889	113,312	156,353	182,630	273,234	350,522	326,986
Bahrain	5,932	7,087	5,877	10,641	10,530	9,600	9,226	9,029
Malaysia	1,756	2,435	3,287	2,092	1,309	2,031	20,577	20,216
Oman	37,441	34,089	37,878	53,525	69,407	47,794	39,793	47,788
Qatar	10,171	4,061	3,039	5,121	7,320	8,119	10,042	12,741
Saudi Arabia	138,283	201,816	189,888	222,247	358,560	270,502	312,489	522,750
UK	756	556	430	308	183	158	250	260

Source: 1. Pakistan Economic Survey.
2. Bureau of Emigration and Overseas Employment.

Table 3.9: Workers Registered for Overseas Employment Province Wise

Year	Federal	Punjab	Sindh	KP	Balochistan	AJK	N/Areas	Tribal Area	Total
2010	1,168	189,379	31,814	98,222	3,130	22,535	458	16,198	362,904
2011	1,790	226,917	40,171	130,119	5,262	33,133	732	18,769	56,893
2012	4,190	337,684	46,607	176,349	5,122	38,833	780	29,022	638,587
2013	7,109	326,012	55,608	150,418	9,293	40,038	1,190	33,046	622,714
2014	8,943	383,533	89,703	167,424	7,258	52,120	2,073	41,412	752,466
2015	9,028	478,646	116,935	220,993	7,686	64,586	2,899	45,798	946,571

Source: 1. Pakistan Economic Survey.
2. Bureau of Emigration and Overseas Employment.

Table 3.10: Profession Wise Pakistani Workers Registered

Year	Highly Qualified	Highly Skilled	Skilled	Semi-Skilled	Un Skilled	Total
2011	6,974	3,018	171,672	73,247	201,982	456,893
2012	9,298	4,202	261,531	104,240	259,316	638,587
2013	12,057	5,032	263,138	102,963	239,524	622,714
2014	14,647	6,216	287,649	120,204	323,750	752,466
2015	17,484	7,853	397,317	151,636	372,281	946,571
Total	60,460	26,321	1,381,307	552,290	1,396,853	3,417,231

Source: 1. Pakistan Economic Survey.
2. Bureau of Emigration and Overseas Employment.

4. EDUCATION

Education

Table 4.1(a): Number of Teachers, Institutions & Teachers per Institution by level of Education

Year	Primary schools					
	Number of teachers (Thousand)		Number of schools (Thousand)		Teachers per School	Female to Male Ratio
	Total	Female	Total	Female		
2005-06	454.2	210.6	157.5	59.8	3	0.86
2006-07	456.0	212.6	158.4	60.9	3	0.87
2007-08	452.6	215.9	157.4	64.9	3	0.91
2008-09	465.3	216.2	156.7	63.4	3	0.87
2009-10	441.7	208.9	157.4	60.5	3	0.90
2010-11	440.5	210.1	155.5	58.2	3	0.91
2011-12	427.4	198.6	154.6	57.0	3	0.87
2012-13	428.8	209.1	159.6	60.0	3	0.95
2013-14	420.1	209.4	157.9	60.3	3	0.99
2014-15	430.9	218.9	165.9	66.0	3	1.03
Year	Middle schools					
	Number of teachers (Thousand)		Number of schools (Thousand)		Teachers per School	Female to Male Ratio
	Total	Female	Total	Female		
2005-06	310.8	201.6	39.4	19.3	8	1.85
2006-07	313.5	203.3	40.1	17.5	8	1.84
2007-08	320.6	208.2	40.8	20.6	8	1.85
2008-09	320.5	209.0	40.9	20.4	8	1.87
2009-10	331.5	216.5	41.3	20.0	8	1.88
2010-11	335.0	220.3	41.6	20.4	8	1.92
2011-12	351.4	234.0	41.9	21.0	8	1.99
2012-13	362.6	241.5	42.1	21.4	9	1.99
2013-14	364.8	243.6	42.8	21.1	9	2.00
2014-15	380.8	256.0	44.8	22.4	9	2.00

- Sources: 1. Academy of Educational Planning and Management, Islamabad.
 2. Provincial Bureaus of Statistics.
 3. Concerned Universities

Note: Primary Schools includes Pre-Primary & Mosque Schools (both Public & Private Sectors)

Table 4.1(b): Number of Teachers, Institutions & Teachers per Institution by level of Education

Year	Secondary School					
	Number of teachers (Thousand)		Number of Schools (Thousand)		Teachers per School	Female to Male Ratio
	Total	Female	Total	Female		
2005-06	425.4	211.9	23.5	8.3	18	0.99
2006-07	430.5	214.9	24.2	9.2	18	1.00
2007-08	439.3	221.8	24.6	9.2	18	1.02
2008-09	449.0	227.5	25.0	9.5	18	1.03
2009-10	457.3	232.5	25.5	10.8	18	1.03
2010-11	463.5	237.6	26.0	9.8	18	1.05
2011-12	469.4	273.5	29.4	11.9	18	1.39
2012-13	501.8	289.8	30.7	12.6	18	1.36
2013-14	511.0	298.8	31.4	12.8	18	1.41
2014-15	528.2	309.1	32.1	13.4	17	1.41
Year	Arts & Science Colleges					
	Number of Teachers		Number of Colleges		Teachers per College	Female to Male Ratio
	Total	Female	Total	Female		
2005-06	32,502	13,367	1,208	529	27	0.70
2006-07	33,438	13,642	1,231	539	27	0.69
2007-08	34,410	13,472	1,283	566	27	0.64
2008-09	35,759	14,306	1,393	603	26	0.67
2009-10	39,581	16,049	1,497	673	26	0.68
2010-11	40,206	16,605	1,499	680	27	0.70
2011-12	40,349	17,181	1,556	718	26	0.70
2012-13	44,315	18,637	1,610	737	28	0.70
2013-14	44,712	18,825	1,646	749	27	0.70
2014-15	46,431	18,983	1,731	812	27	0.69

- Sources: 1. Academy of Educational Planning and Management, Islamabad.
 2. Provincial Bureaus of Statistics.
 3. Concerned Universities

Note: A: Secondary schools include High Schools and Secondary Vocational Institutions (both Public & Private Sectors)
 B: Arts & Science colleges reflect public sector data only.

Education

Table 4.1(c): Number of Teachers, Institutions & Teachers per Institution by level of Education

Year	Professional Colleges					
	Number of teachers		Number of colleges		Teachers per Professional College	Female to Male Ratio
	Total	Female	Total	Female		
2005-06	11,158	2,706	432	23	26	0.32
2006-07	11,049	2,807	416	19	27	0.34
2007-08	12,211	3,174	447	23	27	0.35
2008-09	12,206	3,533	460	21	27	0.41
2009-10	14,127	3,835	512	25	28	0.37
2010-11	14,911	3,857	598	39	25	0.35
2011-12	14,630	4,242	549	28	27	0.41
2012-13	13,326	4,261	534	28	25	0.47
2013-14	16,571	5,307	615	45	27	0.47
2014-15	18,302	5,981	713	54	26	0.48
Year	Universities					
	Number of teachers		Number of institutes		Teachers per University	Female to Male Ratio
	Total	Female	Total	Female		
2005-06	13,967	4,087	61	5	229	0.41
2006-07	16,245	4,957	61	5	266	0.44
2007-08	19,099	5,717	67	5	285	0.43
2008-09	19,083	5,957	67	5	285	0.45
2009-10	19,515	5,783	72	5	271	0.42
2010-11	20,922	6,453	72	5	291	0.45
2011-12	22,986	7,216	76	6	302	0.46
2012-13	23,542	7,686	84	8	280	0.48
2013-14	31,996	10,998	91	8	352	0.52
2014-15	33,222	11,420	98	11	329	0.52

Sources: 1. Academy of Educational Planning and Management, Islamabad.
 2. Provincial Bureaus of Statistics.
 3. Concerned Universities.

Note: Professional Colleges & Universities reflect public sector data only.

Table 4.2: Number of Students by Level of Education

(In Thousand)

Year	Total students	Primary Stage I-V		Middle Stage VI-VIII		High Stage IX-X		Secondary Vocational Institutions		Arts & science colleges	
		Total	Female	Total	Female	Total	Female	Total	Female	Total	Female
2005-06	34,830.8	25,661.4	11,209.3	5,322.5	2,190.6	2,188.0	905.1	181.7	39.6	1,047.2	521.9
2006-07	35,779.0	26,223.1	11,522.5	5,430.8	2,263.8	2,372.9	973.7	171.2	31.0	1,097.0	552.9
2007-08	36,305.0	26,578.9	11,672.1	5,426.5	2,279.3	2,484.5	1,022.3	198.4	36.5	1,076.1	546.3
2008-09	36,806.2	26,902.9	11,893.9	5,414.2	2,297.8	2,556.2	1,070.9	186.9	29.4	1,215.6	577.2
2009-10	37,720.9	27,534.1	12,206.0	5,504.5	2,337.0	2,583.4	1,078.0	206.1	33.0	1,305.8	617.0
2010-11	37,832.2	27,476.0	12,179.2	5,644.0	2,421.1	2,630.1	1,103.0	191.8	29.9	1,254.3	599.6
2011-12	39,154.9	28,191.0	11,946.3	6,020.0	2,753.3	2,753.0	1,155.0	189.0	33.6	1,316.4	630.6
2012-13	39,592.8	28,075.0	12,366.0	6,188.0	2,653.0	2,898.0	1,215.0	205.6	41.4	1,470.2	675.9
2013-14	40,919.0	28,709.0	12,682.0	6,461.0	2,798.0	3,109.0	1,303.1	216.0	47.0	1,544.0	716.0
2014-15	42,357.3	29,436.0	13,041.0	6,582.0	2,843.0	3,501.0	1,493.0	223.2	47.0	1,620.1	748.3
Year	Professional colleges (No.)		Universities (No.)		Ratio of primary school students to all other levels (%)						
	Total	Female	Total	Female							
2005-06	202,716	50,323	227,339	93,494	73.67						
2006-07	187,157	50,936	296,812	111,473	73.29						
2007-08	222,276	69,066	318,281	121,988	73.21						
2008-09	218,237	65,103	312,169	118,136	73.09						
2009-10	229,601	66,985	357,493	127,380	72.99						
2010-11	237,777	73,069	398,019	151,220	72.63						
2011-12	208,597	63,712	476,979	173,217	71.99						
2012-13	196,652	62,462	559,011	208,761	70.91						
2013-14	223,062	67,735	658,518	250,534	70.16						
2014-15	258,387	77,453	737,220	282,116	69.54						

Sources: 1. Academy of Educational Planning and Management Islamabad
 2. Provincial Bureaus of Statistics

Note: 1. Primary stage includes pre-primary enrollment.
 2. Schools include public & private sectors data.
 3. All other categories reflect public sectors data only.

Figure 4.1: Numbers of Students by Level of Education & Ratio

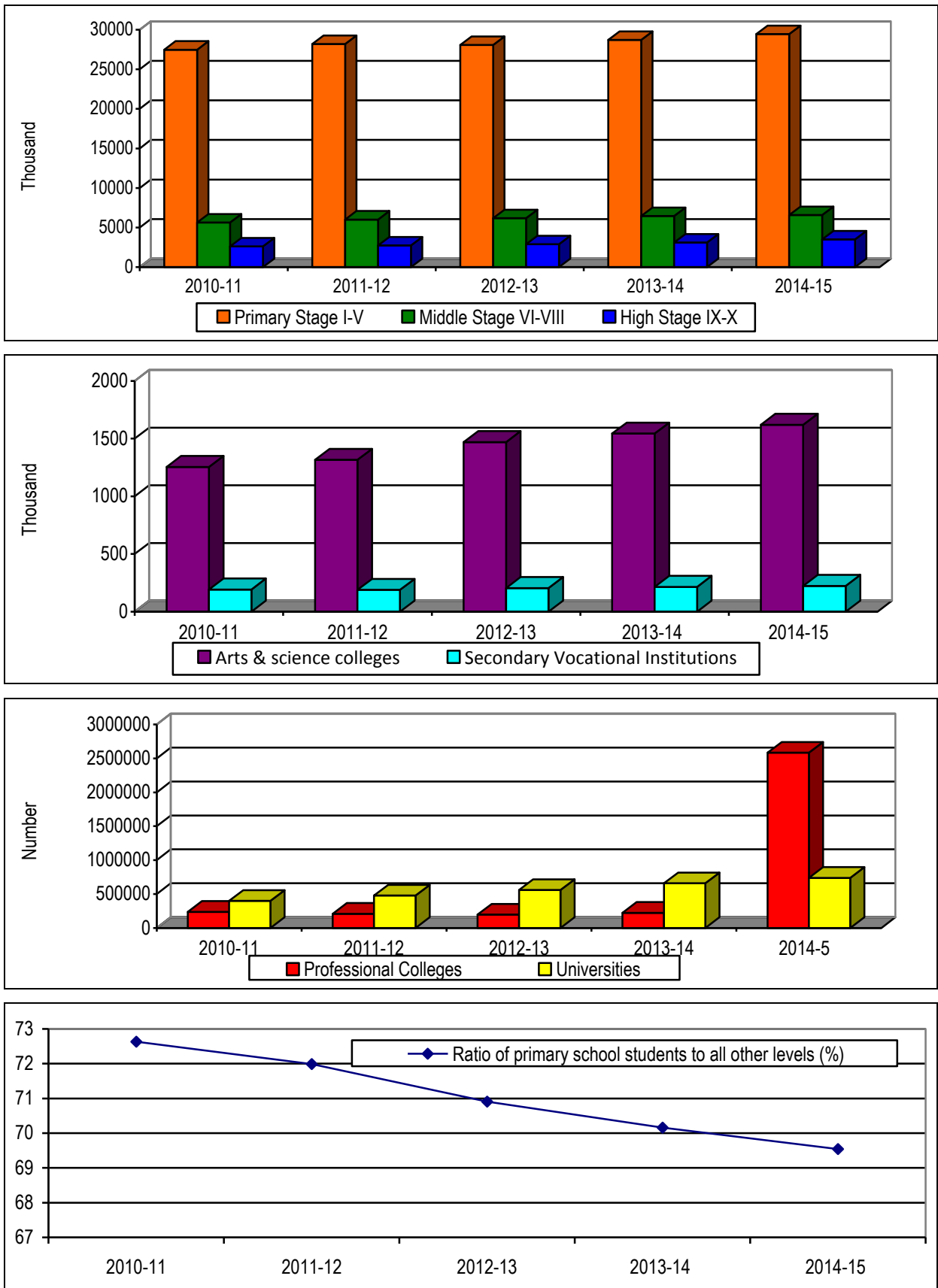

Table 4.3: Number of Students per Institution by Level of Education

Year	Primary schools I-V	Middle schools VI-VIII	Secondary Schools	Arts & science colleges	Professional colleges	Universities
2005-06	163	135	101	867	469	3,727
2006-07	166	136	105	891	450	4,866
2007-08	169	133	109	839	497	4,751
2008-09	172	132	110	873	474	4,659
2009-10	175	133	109	872	448	4,965
2010-11	177	134	108	837	398	5,528
2011-12	182	144	100	846	380	6,276
2012-13	176	147	101	913	368	6,656
2013-14	182	151	107	938	363	7,236
2014-15	186	147	116	936	362	7,523

Sources: 1. Academy of Educational Planning & Management, Islamabad
 2. Provincial Bureaus of Statistics

Note: Secondary Schools Include High Schools and Secondary Vocational Institutions.

Table 4.4: Number of Students per Teacher by Level of Education

Year	Primary schools I-V	Middle schools VI-VIII	Secondary Schools	Arts & science colleges	Professional colleges	Universities
2005-06	57	17	6	32	18	16
2006-07	58	17	6	33	17	18
2007-08	59	17	6	31	18	17
2008-09	58	17	6	34	18	16
2009-10	62	17	6	33	16	18
2010-11	62	17	6	31	16	19
2011-12	66	17	6	33	14	21
2012-13	66	17	6	33	15	24
2013-14	68	18	6	35	14	21
2014-15	68	17	7	35	14	22

Sources: 1. Academy of Educational Planning & Management, Islamabad
 2. Provincial Bureaus of Statistics

Note: Secondary Schools Include High Schools and Secondary Vocational Institutions.

Education

Table 4.5: Number of Registered Engineers - by Gender

Year	Pakistan			Punjab			Sindh		
	Both Sexes	Male	Female	Both Sexes	Male	Female	Both Sexes	Male	Female
2006	3,684	3,387	297	1,542	1,440	102	1,436	1,272	164
2007	5,585	5,125	460	2,465	2,278	187	2,212	1,979	233
2008	7,319	6,697	622	3,549	3,272	277	2,221	1,947	274
2009	9,653	8,837	816	5,164	4,766	398	3,037	2,684	353
2010	11,349	10,343	1,006	6,556	6,009	547	3,184	2,786	398
2011	11,062	10,045	946	6,029	5,527	502	3,479	3,035	444
2012	10,819	9,959	813	5,918	5,452	466	3,229	2,882	347
2013	12,579	11,705	831	6,555	6,012	543	3,782	3,494	288
2014	13,863	12,826	972	7,852	7,236	616	3,407	3,051	356
2015	20,834	19,587	2,155	12,659	11,992	667	4,626	4,144	482
Year	Khyber Pakhtunkhwa			Balochistan					
	Both Sexes	Male	Female	Both Sexes	Male	Female			
2006	575	546	29	131	129	2			
2007	801	767	34	107	101	6			
2008	1,330	1,279	51	219	199	20			
2009	1,238	1,191	47	214	196	18			
2010	1,335	1,287	48	274	261	13			
2011	1,376	1,318	58	178	165	13			
2012	1,473	1,431	42	199	194	5			
2013	1,905	1,870	35	337	329	8			
2014	2,189	2,138	51	415	401	14			
2015	3,080	3,004	76	469	447	22			

Source: Pakistan Engineering Council, Islamabad

Table 4.6: Percentage of Female Teachers - by Level of Education

Year	Primary Schools I-V	Middle Schools VI-VIII	Secondary Schools	Arts & Science Colleges	Professional Colleges	Universities
2005-06	46.4	64.9	49.8	41.1	24.3	29.3
2006-07	46.6	64.9	49.9	40.8	25.4	30.5
2007-08	47.7	64.9	50.5	39.2	26.0	29.9
2008-09	46.5	65.2	50.7	40.0	28.9	31.2
2009-10	47.3	65.3	51.0	40.5	27.1	29.6
2010-11	47.7	65.8	51.3	41.3	25.9	30.8
2011-12	46.5	66.6	58.3	42.6	29.0	31.4
2012-13	48.8	66.6	57.8	42.1	32.0	32.6
2013-14	49.9	66.8	58.5	42.1	31.3	34.4
2014-15	50.8	67.2	58.5	40.9	32.7	34.4

Sources: 1. Academy of Educational Planning and Management, Islamabad
 2. Provincial Bureaus of Statistics

Table 4.7: Literacy Ratio (10 Years and Over) by Sex and Areas

Year/Area	Both Sexes	Male	Female
1981 ¹			
All areas	26.2	35.1	16.0
Urban	47.1	55.3	37.3
Rural	17.3	26.2	7.3
1998 ¹			
All areas	43.9	54.8	32.0
Urban	63.1	70.0	55.2
Rural	33.6	46.4	20.1
2007-08 ²			
All areas	56.0	69.0	44.0
Urban	71.0	80.0	63.0
Rural	49.0	64.0	34.0
2008-09 ²			
All areas	57.0	69.0	45.0
Urban	74.0	81.0	67.0
Rural	48.0	63.0	33.0
2009-10 ³			
All areas	57.7	69.5	45.2
Urban	73.2	80.2	65.5
Rural	49.2	63.6	34.2
2010-11 ²			
All areas	58.0	69.0	46.0
Urban	74.0	81.0	67.0
Rural	49.0	63.0	35.0
2011-12 ²			
All areas	58.0	70.0	47.0
Urban	75.0	82.0	68.0
Rural	49.0	64.0	35.0
2012-13 ²			
All areas	60.0	71.0	48.0
Urban	76.0	82.0	69.0
Rural	51.0	64.0	37.0
2013-14 ²			
All areas	58.0	70.0	47.0
Urban	74.0	81.0	66.0
Rural	49.0	3.0	36.0
2014-15 ³			
All areas	60.7	71.6	49.6
Urban	76.0	82.4	69.3
Rural	51.9	65.3	38.4

Source: 1. Population Census Organization
 2. Pakistan Social and Living Standards Measurement (PSLM) Survey, PBS.
 3. Labour Force Survey, Pakistan Bureau of Statistics.

Figure 4.2: Literacy Ratio (10 Years and Over) by Sex

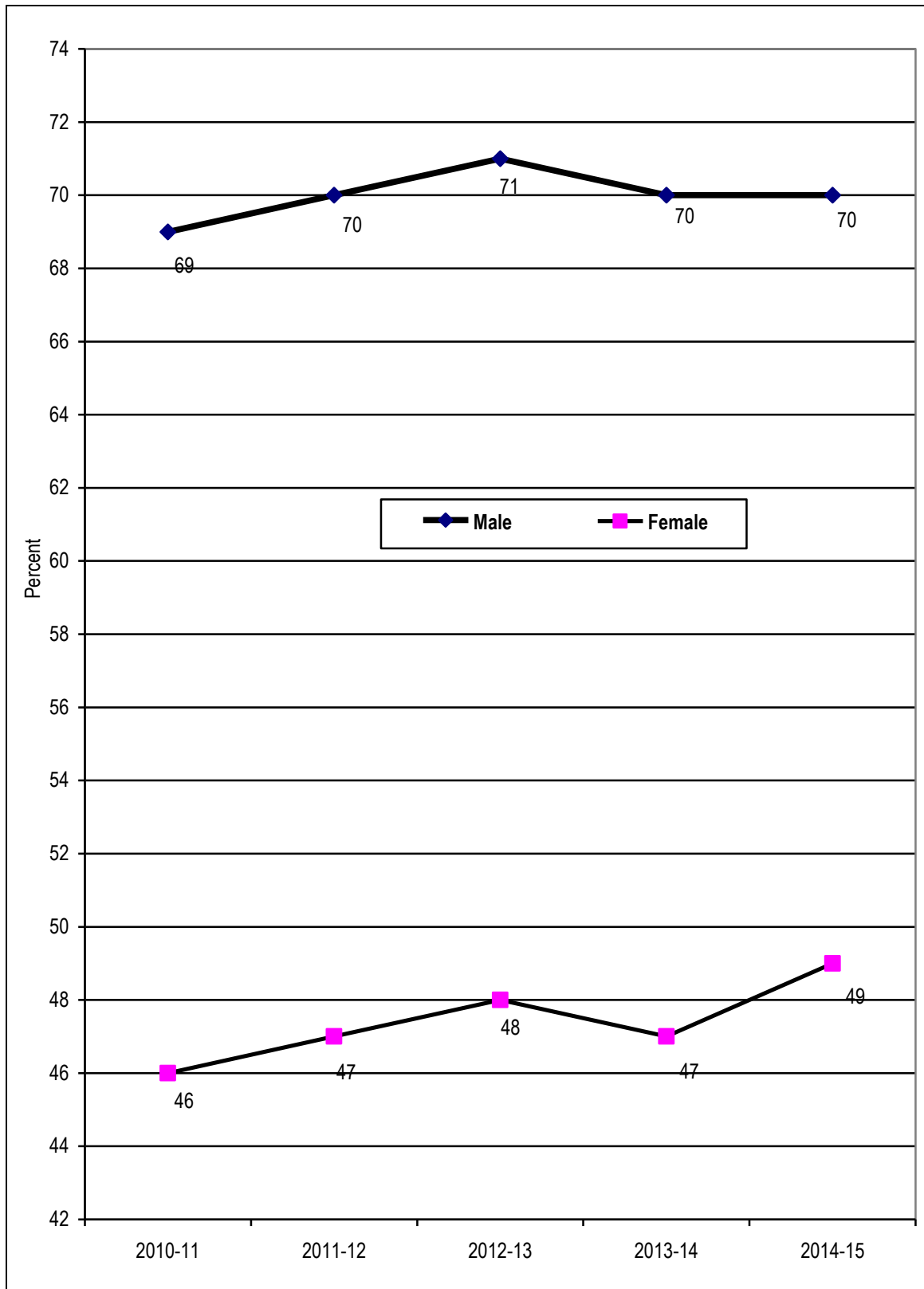

Table 4.8: Percentage Distribution of Persons (10 Years & Over) by Highest Level of Educational Attainment

Sex	Level of Education							
	Total	Illiterate	Literate	No Formal Education	Below Primary	Primary & Middle	Metric and Intermediate	Degree and Above
2009-10								
Total	100.0	42.28	57.72	0.52	7.75	29.68	15.39	4.38
Male	100.0	30.47	69.53	0.56	9.21	35.70	18.74	5.31
Female	100.0	54.83	45.17	0.47	6.2	23.29	11.84	3.38
2010-11								
Total	100.0	41.5	58.5	0.4	7.7	30.3	15.6	4.5
Male	100.0	29.8	70.2	0.4	9.0	36.4	18.9	5.5
Female	100.0	53.9	46.3	0.4	6.3	23.9	12.3	3.4
2012-13								
Total	100.0	40.2	59.8	0.7	7.1	30.7	16.5	4.7
Male	100.0	28.9	71.1	0.8	8.5	36.1	20.0	5.6
Female	100.0	51.9	48.1	0.6	5.7	25.1	12.9	3.8
2013-14								
Total	100.0	40.0	60.0	0.4	6.3	31.6	16.5	5.0
Male	100.0	28.7	71.3	0.4	7.8	37.4	19.6	6.0
Female	100.0	51.7	48.3	0.4	4.8	25.8	13.3	4.0
2014-15								
Total	100.0	39.3	60.7	0.4	6.0	31.5	17.3	5.5
Male	100.0	28.4	71.6	0.3	7.4	37.0	20.4	6.4
Female	100.0	50.5	49.6	0.5	4.5	25.8	14.0	4.6

Source: Labour Force Survey Pakistan Bureau of Statistics

Figure 4.3: Percentage Distribution of Person (10 Years & Above) by Highest level of Educational Attainment 2014-15

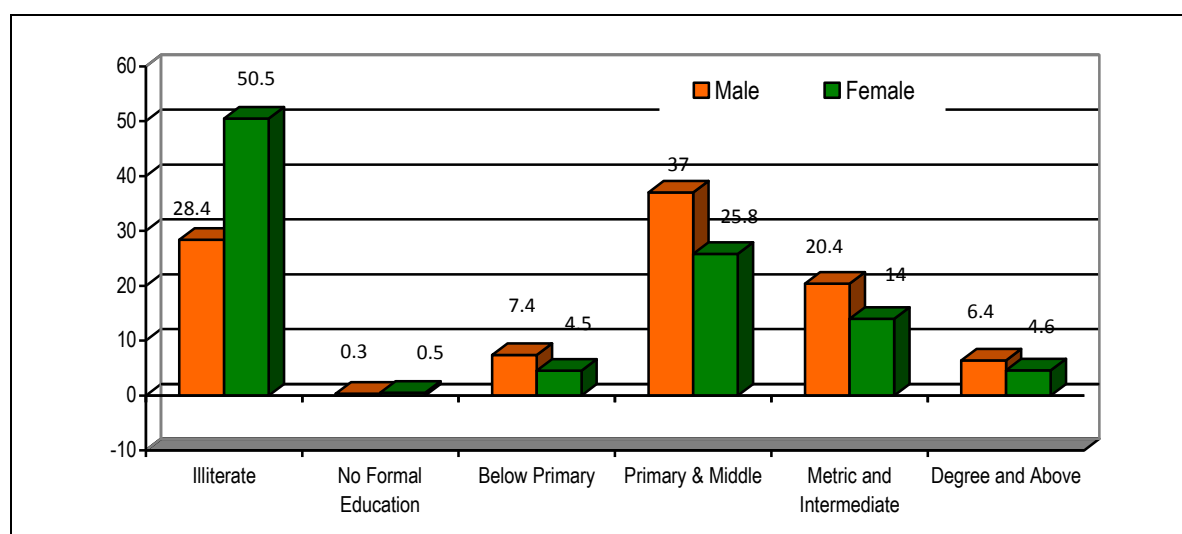
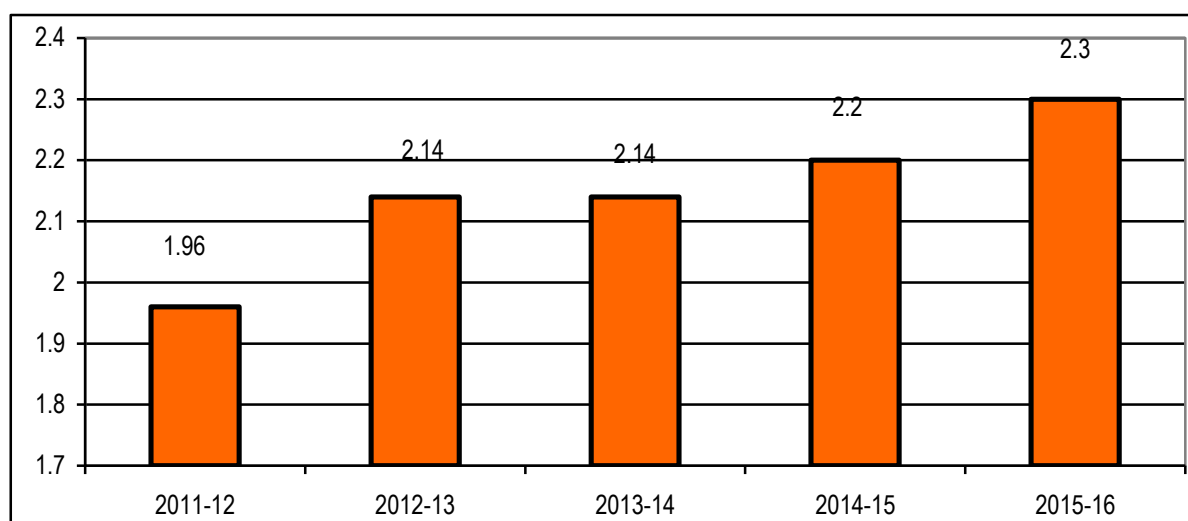

Table 4.9: Expenditure on Education during last Ten Year

(Rs. Million)

Year	Current	Development	Total Expenditure on Education	Expenditure on Education as % of GDP
2006-07	130,313	31,771	162,084	1.75
2007-08	155,622	32,034	187,656	1.76
2008-09	197,723	42,655	240,378	1.82
2009-10	219,933	39,592	259,525	1.75
2010-11	276,239	46,572	322,811	1.77
2011-12	330,228	63,295	393,523	1.96
2012-13	428,944	50,909	479,853	2.14
2013-14	453,735	83,863	537,598	2.14
2014-15	500,390	98,657	599,047	2.20
2015-16	561,386	101,970	663,356	2.30

Source: Pakistan Economic Survey.

Figure 4.4: Expenditure on Education as % of GDP

5. HEALTH

Table 5.1: Number of Registered Medical Personnel

Year	MBBS Doctors ¹	Dentists ¹	Nurses ¹	Lady Health Visitors ¹	RVMP ²	RAHG ²
2006	123,146	7,438	57,646	8,405	276	21
2007	128,042	8,215	62,651	9,302	842	89
2008	133,925	9,012	65,387	10,002	741	64
2009	139,488	9,822	69,313	10,731	456	26
2010	144,901	10,508	73,244	11,510	688	26
2011	152,368	11,649	77,683	12,621	595	17
2012	160,880	12,692	82,119	13,678	717	13
2013	167,759	13,716	86,183	14,388	1,091	6
2014	175,223	15,106	90,276	15,325	915	9
2015	184,711	16,652	94,766	16,448	1,311	11

Source: 1. Pakistan Medical & Dental Council (PMDC) and Pakistan Nursing Council, Islamabad (Progressive Total)

2. Pakistan Veterinary Medical Council

RVMP Registered Veterinary Medical Practitioners

RAHG Registered Animal Husbandry Graduates

Table 5.2: Numbers of Registered Medical Personnel (Hakeem/Tabib) -by Province

Year	Punjab	Sindh	Khyber Pakhtunkhwa	Balochistan	Total
2006	1,122	156	54	11	1,343
2007	2,288	260	52	10	2,610
2008	660	46	42	08	756
2009	680	103	40	07	830
2010	700	50	39	08	797
2011	760	70	80	20	930
2012	900	100	90	15	1,105
2013	908	93	88	9	1,098
2014	1,010	130	104	7	1,251
2015	1,105	120	137	4	1,366

Source: National Council for Tibb, Islamabad

Table 5.3: Number of Registered Homoeopathic Practitioners - by Province and Gender

Province	2011			2012			2013		
	Both Sexes	Male	Female	Both Sexes	Male	Female	Both Sexes	Male	Female
Punjab	2,681	1,961	720	3,053	2,215	838	1,693	1,026	667
Sindh	516	252	264	708	348	360	393	276	117
Khyber Pakhtunkhwa	389	289	100	424	329	100	474	376	98
Balochistan	66	43	13	54	42	12	55	38	17
Total	3,642	2,545	1,097	4,244	2,934	1,310	2,615	1,716	899
Province	2014			2015					
	Both Sexes	Male	Female	Both Sexes	Male	Female			
Punjab	1,133	939	194	3,602	2,860	742			
Sindh	265	151	114	640	380	260			
Khyber Pakhtunkhwa	202	159	43	415	345	70			
Balochistan	18	16	2	42	38	4			
Total	1,618	1,265	353	4,699	1,076	3,623			

Source: National Council for Homoeopathy, Rawalpindi

Table 5.4: Number of Hospitals, Dispensaries, Maternity, Rural Health Centre and Number of Beds

Year	Hospitals	Dispensaries	Maternity and Child Welfare Centre	Rural Health Centre	Total Beds
2006	924	4,712	906	560	102,073
2007	945	4,755	903	562	103,285
2008	948	4,794	908	561	103,037
2009	968	4,813	906	572	103,708
2010	972	4,842	909	577	104,137
2011	980	5,039	851	579	107,537
2012	1,092	5,176	628	640	111,802
2013	1,113	5,413	687	667	118,378
2014	1,143	5,548	670	669	118,170
2015	1,172	5,695	733	684	119,548

Source: 1. Health Division.
2. Provincial Health Directorates

Table 5.5: Immunization Coverage

(Thousands)

Year	B.C.G	Polio	D.P.T	D.T	T.T	HBV	Measles	Pentavalent	Pneumococcal (PCV 10)
2006	5,364.1	17,738.6	14,918.4	...	8,560.4	14,316.6	5,050.3
2007	5,790.4	19,039.0	4,713.4	...	8,116.6	4,460.4	5,386.1
2008	5,884.4	18,899.3	Given COMBO	...	8,988.8	Given COMBO	5,277.8
2009	6,133.4	20,250.8	Given Pentavalent	...	10,103.0	Given Pentavalent	7,103.7	16,724.8	...
2010	5,924.9	20,656.1	-do-	...	10,445.5	-do-	8,099.4	16,825.3	...
2011	5,813.3	20,203.1	-do-	...	10,385.4	-do-	8,211.3	16,002.3	...
2012	6,062.0	20,799.5	-do-	...	10,814.2	-do-	9,085.8	16,449.0	...
2013	6,186.4	21,306.3	-do-	...	10,617.8	-do-	10,113.0	16,886.0	9,792.4
2014	6,150.8	21,449.1	-do-	...	9,113.9	-do-	9,907.3	16,705.3	15,796.1
2015	5,848.5	21,185.5	-do-	9,942.5	-do-	9,385.6	16,292.8	16,206.3

Source: 1. Health Division
2. National Institute of Health (EPI)

Note: -

B.C.G Bacillus of Calamus and Guerin

D.P.T Diphtheria Pertosis and Tetanus

D.T Diphtheria and Tetanus

T.T Tetanus Toxoid

HBV Hepatitis B Vaccine

PENTAVALENT DPT + HBV + Diphtheria + Pertosis + HIB (Haemoinfluenza type B)

Figure 5.1: Immunization Coverage

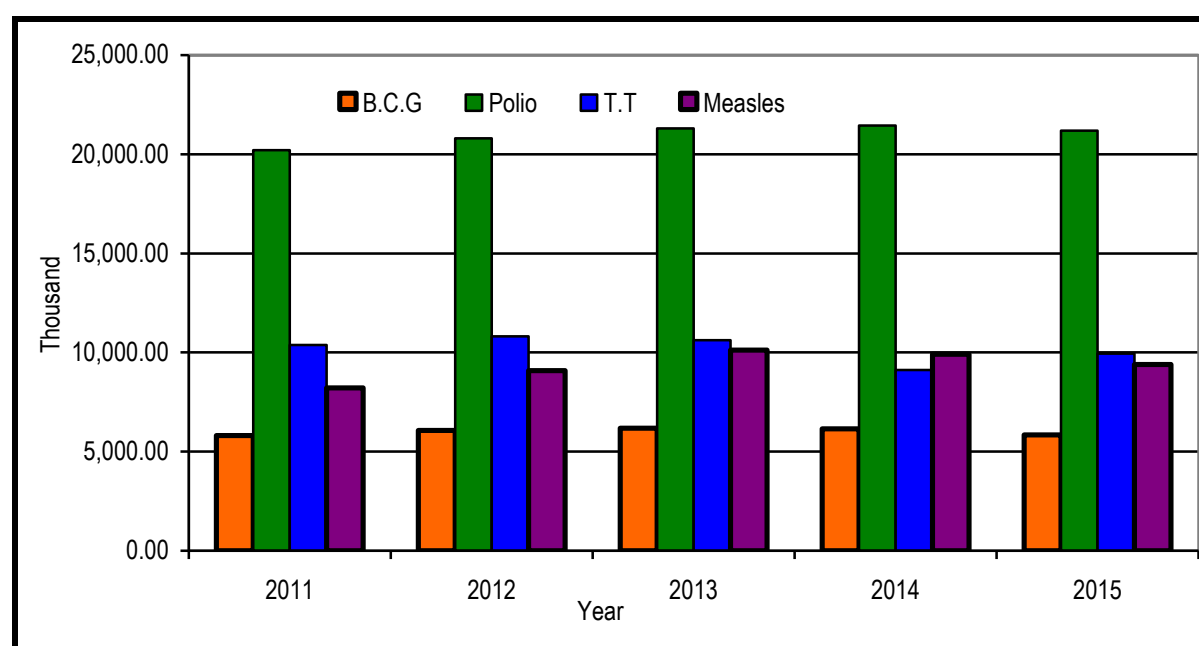
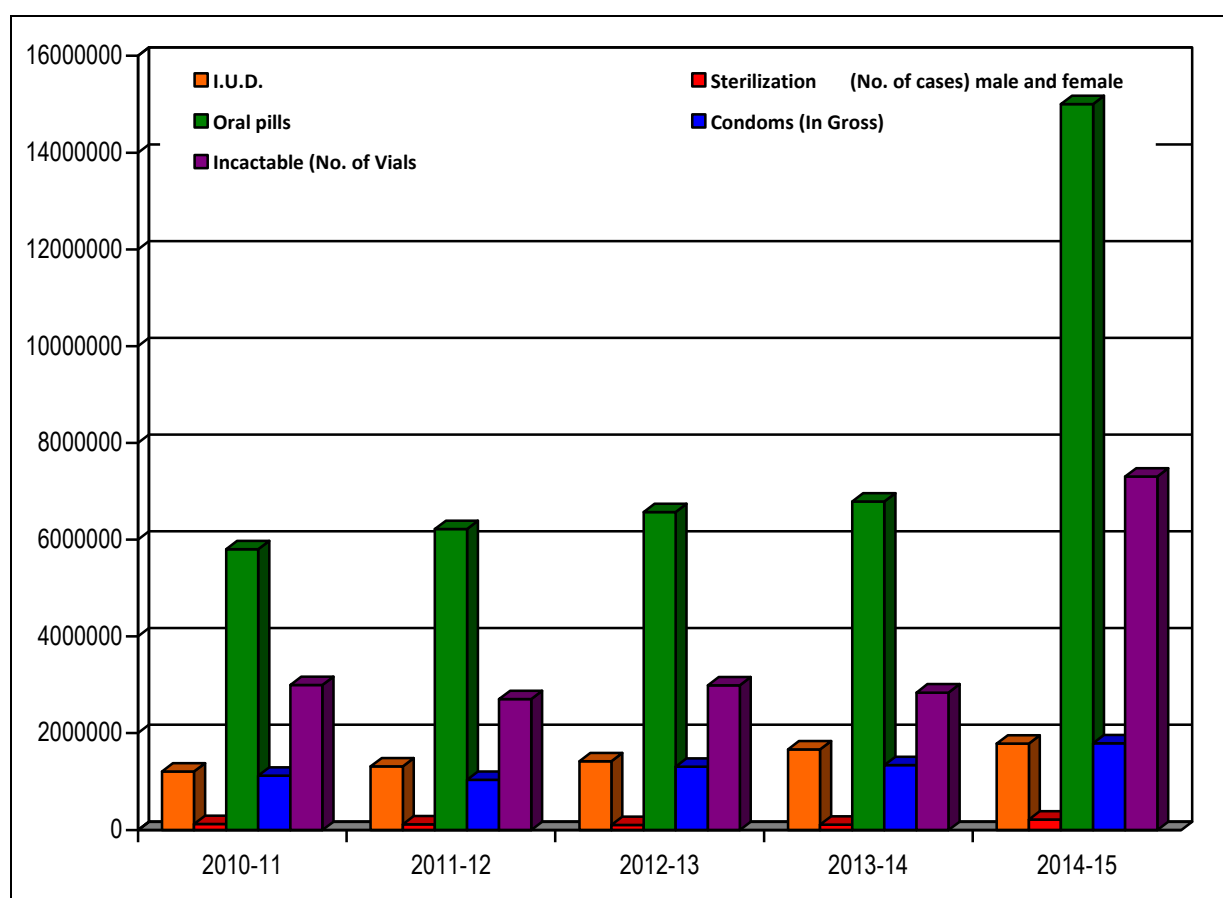

Table 5.6: Performance of Population Planning Programme

Year	I.U.D. (No. of cases)	Sterilization (No. of cases) male and female	Oral pills (No. of cycles)	Condoms (In Gross)	Injectable (No. of vials)	NORPLANT (cases)	Couple Year of Protection (CYP)
2010-11	1,208,367	120,302	5,802,085	1,123,282	2,996,993	-	8,031,124
2011-12	1,315,298	119,582	6,223,180	1,036,655	2,705,346	-	8,090,921
2012-13	1,420,464	103,842	6,573,102	1,308,691	2,986,989	-	8,613,944
2013-14	1,666,406	112,224	6,791,654	1,341,667	2,840,378	9,626	9,621,805
2014-15	1,787,502	216,081	15,003,584	1,794,174	7,303,981	54,993	15,096,730

Source: Annual Contraceptive Performance Reports (2010-11 to 2014-15), Pakistan Bureau of Statistics

Figure 5.2: Performance of Population Planning Programme



6. WATER SUPPLY AND SANITATION

Water Supply and Sanitation

Table 6.1: Percentage Distribution of Household by Source of Drinking Water -by Province and Region

Province and Water Source	2011-12			2012-13			2013-14			2014-15		
	Urban	Rural	Overall	Urban	Rural	Overall	Urban	Rural	Overall	Urban	Rural	Overall
Punjab												
Tap Water	45	11	22	43	13	22	36	7	17	35	9	18
Hand pump	7	42	31	8	38	28	9	42	31	7	38	28
Motor pump	39	43	42	40	43	42	41	48	46	40	47	45
Dug well	8	2	1	0	2	1	1	1	1	1	1	1
Other	1	3	5	9	4	6	13	2	6	18	4	9
Total	100	100	100	100	100	100	100	100	100	100	100	100
Sindh												
Tap Water	77	6	42	72	11	43	73	8	42	69	7	41
Hand pump	7	73	39	8	63	34	8	69	37	8	63	33
Motor pump	11	8	9	10	8	9	10	7	8	11	12	11
Dug well	0	5	3	1	7	4	1	7	3	1	8	4
Other	6	8	7	8	11	10	10	10	9	11	9	10
Total	100	100	100	100	100	100	100	100	100	100	100	100
Khyber Pakhtunkhwa												
Tap Water	55	38	41	62	40	44	49	27	31	55	30	35
Hand pump	9	13	12	8	13	12	8	15	14	7	14	12
Motor pump	29	16	18	25	17	18	35	19	22	32	25	26
Dug well	5	12	11	3	10	8	4	12	11	4	9	8
Other	2	21	18	3	21	18	3	27	23	3	22	18
Total	100	100	100	100	100	100	100	100	100	100	100	100
Balochistan												
Tap Water	80	22	38	80	20	34	68	19	32	69	20	33
Hand pump	4	19	15	2	8	7	4	9	8	3	8	7
Motor pump	3	11	9	7	16	14	9	15	13	11	21	18
Dug well	5	8	7	2	15	14	1	13	10	1	15	11
Other	8	39	31	9	38	31	19	44	36	17	36	30
Total	100	100	100	100	100	100	100	100	100	100	100	100
Pakistan												
Tap Water	58	14	29	56	17	30	52	11	26	51	13	27
Hand pump	7	42	30	8	37	27	8	41	29	7	38	26
Motor pump	27	32	30	27	31	30	28	34	32	27	36	33
Dug well	1	4	3	1	5	3	1	5	3	1	5	3
Other	8	8	8	9	10	9	11	10	10	14	9	11
Total	100	100	100	100	100	100	100	100	100	100	100	100

Source: Pakistan Social and Living Standard Measurement (PSLM) Survey, PBS

NOTES:

Household obtaining water from the source indicated expressed as a percentage of the total number of households.

Categories: "Tap water" consists of both tap water inside and outside the house; "Hand pump" includes hand-pumps both inside and outside. Motor pump includes motor pump and tube well outside the house; "Dug well" includes well open and well closed both inside and outside the house; and "Other" includes public standpipe (supplied by tanker), water seller, canal, river, spring, stream, pond and other.

Totals may not add to 100 because of rounding.

Figure 6.1: Main Source of Drinking Water 2014-15

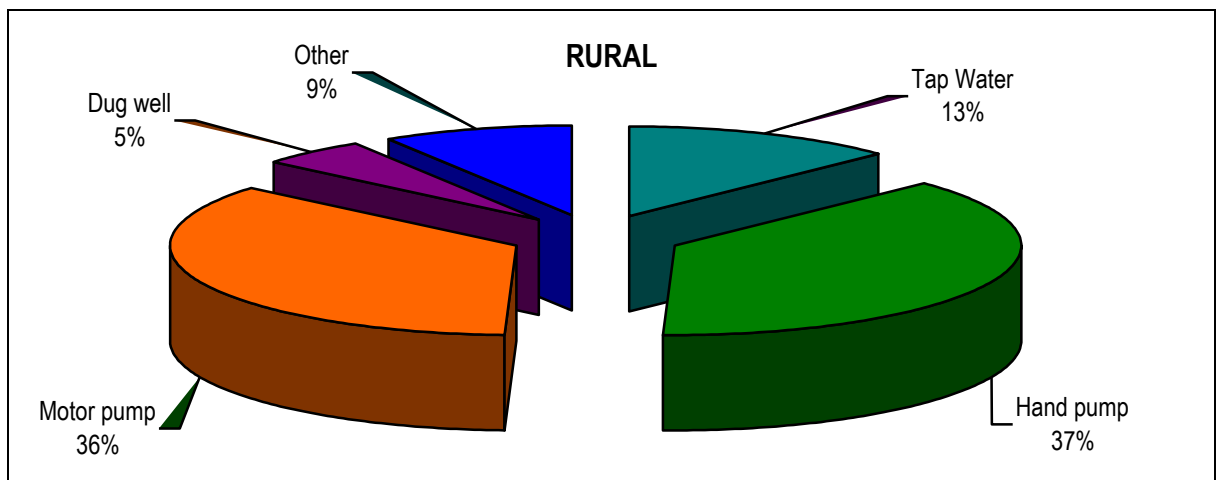
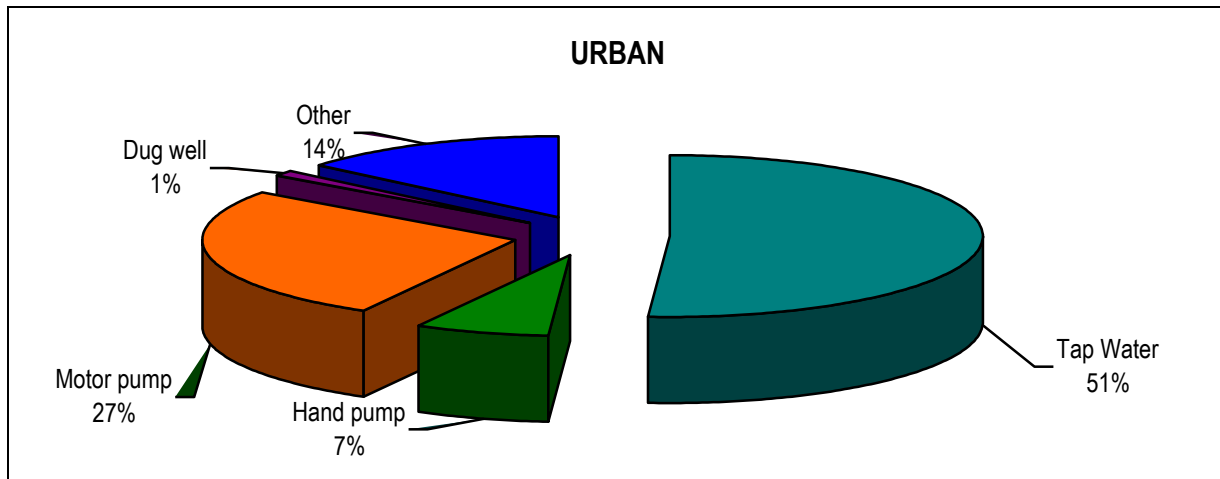
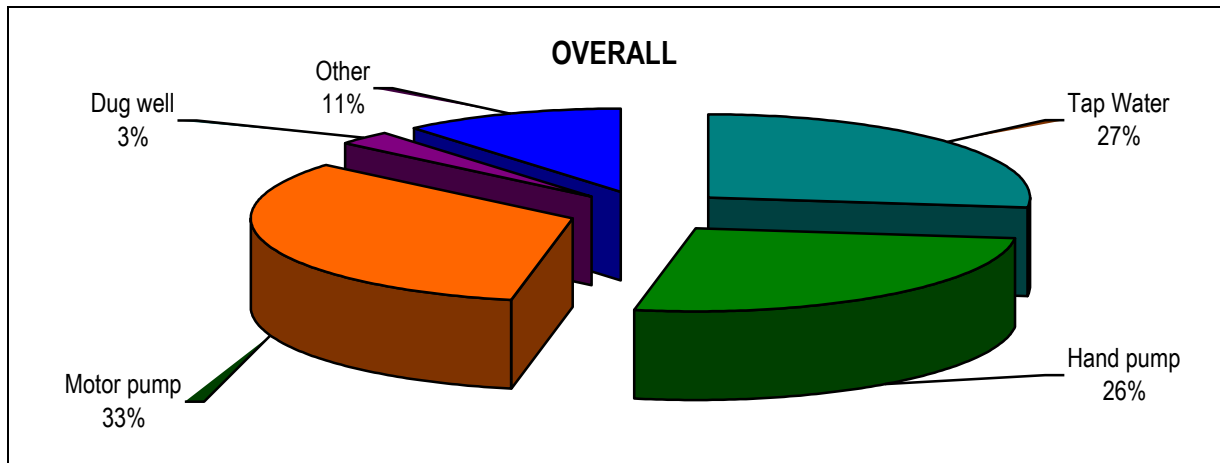

Water Supply and Sanitation

Table 6.2: By Whom Installed the Water Delivery System - by Province

Province	Water Delivery System 2013-14					
	Piped Water	Hand Pump	Motor Pump	Open Well	Closed Well	Total
Punjab						
Local Government	91	1	2	2	0	17
Non-Government	6	10	4	34	23	7
Household itself	2	8	94	63	77	76
Don't know	0	1	0	1	0	0
TOTAL	100	100	100	100	100	100
Sindh						
Local Government	98	1	4	2	83	47
Non-Government	1	27	17	96	0	16
Household it self	1	72	79	2	17	37
Don't know	0	0	0	1	0	0
TOTAL	100	100	100	100	1000	100
Khyber Pakhtunkhwa						
Local Government	75	2	6	0	0	32
Non-Government	19	9	10	10	7	14
Household itself	6	88	84	88	91	54
Don't know	0	1	0	1	1	0
TOTAL	100	100	100	100	100	100
Balochistan						
Local Government	84	16	12	2	0	47
Non-Government	15	42	59	70	34	35
Household itself	1	40	27	28	66	17
Don't know	0	3	2	0	0	1
TOTAL	100	100	100	100	100	100
Pakistan						
Local Government	91	1	3	2	1	28
Non-Government	7	16	7	51	14	11
Household itself	2	82	91	47	84	61
Don't know	0	1	0	1	1	0
TOTAL	100	100	100	100	100	100
Province	Water Delivery System 2014-15					
	Tap Water	Hand Pump	Motor Pump	Dug Well	Others	Total
Punjab						
Urban	35	7	40	1	18	100
Rural	9	38	47	1	4	100
Overall	18	28	45	1	9	100
Sindh						
Urban	69	8	11	1	11	100
Rural	7	63	12	8	9	100
Overall	41	33	11	4	10	100
Khyber Pakhtunkhwa						
Urban	55	7	32	4	3	100
Rural	30	14	25	9	22	100
Overall	35	12	26	8	18	100
Balochistan						
Urban	69	3	11	1	17	100
Rural	20	8	21	15	36	100
Overall	33	7	18	11	30	100
Pakistan						
Urban	51	7	27	1	14	100
Rural	13	38	36	5	9	100
Overall	27	26	33	3	11	100

Source: Pakistan Social and Living Standard Measurement (PSLM) Survey, PBS

NOTES:

Households having the type of water delivery system indicated, expressed as a percentage of the total number of households.

Local Government includes Public Health Engineering Department, LG&RDD, Municipality/District/Union Councils etc.; "Non-Government" includes community, NGO, private etc.

Categories: "Tap water" consist of both tap water inside and outside the house; "Hand pump/M. pump" includes hand-pumps both inside and outside, motor pump and tube well outside the house; "Dug well" includes well open and well closed both inside and outside the house; "River/Canal /Stream" includes canal, river, spring, stream, pond and "Other" includes public standpipe (supplied by tanker), water seller and other.

Totals for columns may not add up to 100 because of rounding.

Table 6.3: Distance to Water Source by Province

Province and Water Source	Percentage of Households 2013-14					
	Inside the House	0-0.5 Km	0.5-1 Km	1-2 Km	2-5 Km	Over 5 Km
Punjab						
Tap water	94	6	0	0	0	0
Hand pump/ M.Pump	89	6	3	1	0	0
Dug well	61	33	5	0	0	0
River/Canal/Stream/Pond	3	79	10	0	0	8
Others	38	49	7	2	3	1
Total	87	9	3	1	0	0
Sindh						
Tap water	98	2	0	0	0	0
Hand pump /M.pump	76	18	4	1	1	0
Dug well	6	64	15	5	6	4
River/Canal/Stream/Pond	0	59	27	7	5	2
Others	47	39	4	4	1	5
Total	79	15	3	1	1	1
Khyber Pakhtunkhwa						
Tap water	88	11	1	0	0	0
Hand pump /M.pump	85	13	2	0	0	0
Dug well	85	15	0	0	0	0
River/Canal/Stream/Pond	5	83	8	4	0	0
Others	39	16	11	14	11	10
Total	69	27	3	1	0	0
Balochistan						
Tap water	97	3	0	0	0	0
Hand pump /M.pump	31	52	14	1	1	2
Dug well	33	31	33	3	0	0
River/Canal/Stream/Pond	0	60	33	4	2	2
Others	81	6	9	4	0	0
Total	51	30	15	2	1	1
Pakistan						
Tap water	95	5	0	0	0	0
Hand pump /M.pump	86	10	3	1	0	0
Dug well	53	34	9	2	2	1
River/Canal/Stream/Pond	3	73	17	4	1	1
Others	45	40	7	4	2	3
Total	81	14	3	1	0	0

Source: Pakistan Social and Living Standard Measurement (PSLM) Survey, PBS

NOTES:

Households traveling the distance indicated to the water source as a percentage of all households using the specified source. 'Total' gives the households traveling the distance indicated as a percentage of all households in the province. Categories: 'Tap water' consist of both tap water inside and outside the house; "Hand pump/M. pump" includes hand-pumps both inside and outside, motor pump and tube well outside the house; "Dug well" includes well open and well closed both inside and outside the house; 'River/Canal /Stream" includes canal, river, spring, stream, pond.

Water Supply and Sanitation

Table 6.4: Percentage Distribution of Household-by Type of Toilet and Province

Province and Type of Toilet	2011-12			2012-13			2013-14			2014-15		
	Urban	Rural	Overall	Urban	Rural	Overall	Urban	Rural	Overall	Urban	Rural	Overall
Punjab												
Flush	98	69	78	98	68	77	99	73	81	98	70	79
Non- Flush	1	3	2	1	6	5	0	1	1	1	6	5
No Toilet	1	29	20	2	26	18	1	26	18	1	24	16
Total	100	100	100	100	100	100	100	100	100	100	100	100
Sindh												
Flush	97	22	61	96	26	63	98	29	65	97	31	67
Non- Flush	2	52	27	3	57	29	2	47	23	3	53	26
No Toilet	0	26	13	1	17	8	1	24	12	1	16	7
Total	100	100	100	100	100	100	100	100	100	100	100	100
Khyber Pakhtunkhwa												
Flush	95	66	71	96	66	71	95	68	73	97	71	76
Non- Flush	3	16	14	2	18	15	4	10	9	2	15	12
No Toilet	2	18	15	2	16	13	1	22	18	1	14	12
Total	100	100	100	100	100	100	100	100	100	100	100	100
Balochistan												
Flush	78	22	37	80	14	30	82	25	39	78	14	31
Non- Flush	17	33	29	19	66	55	17	41	34	22	68	55
No Toilet	4	46	35	1	20	15	1	35	26	-	18	13
Total	100	100	100	100	100	100	100	100	100	100	100	100
Pakistan												
Flush	97	58	72	97	57	71	98	61	74	97	60	73
Non- Flush	2	14	10	2	20	14	1	13	9	2	20	13
No Toilet	1	27	18	1	22	15	1	26	17	1	21	13
Total	100	100	100	100	100	100	100	100	100	100	100	100

Source: Pakistan Social and Living Standard Measurement (PSLM) Survey, PBS

NOTES:

Households having the type of toilet indicated, expressed as a percentage of the total number of household.

Categories: "Flush" consists of flush connected to public sewerage, flush connected to pit and flush to open drain while "Non-Flush" contains dry raised latrine and dry pit latrine.

Totals may not add to 100 because of rounding.

Figure 6.2 Type of Toilet Used by the Household 2014-15

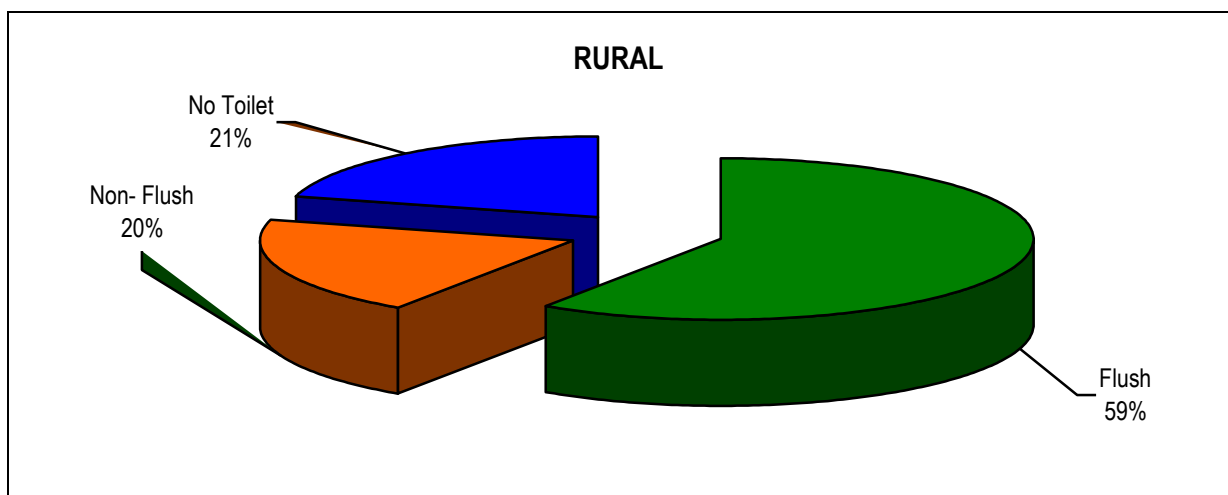
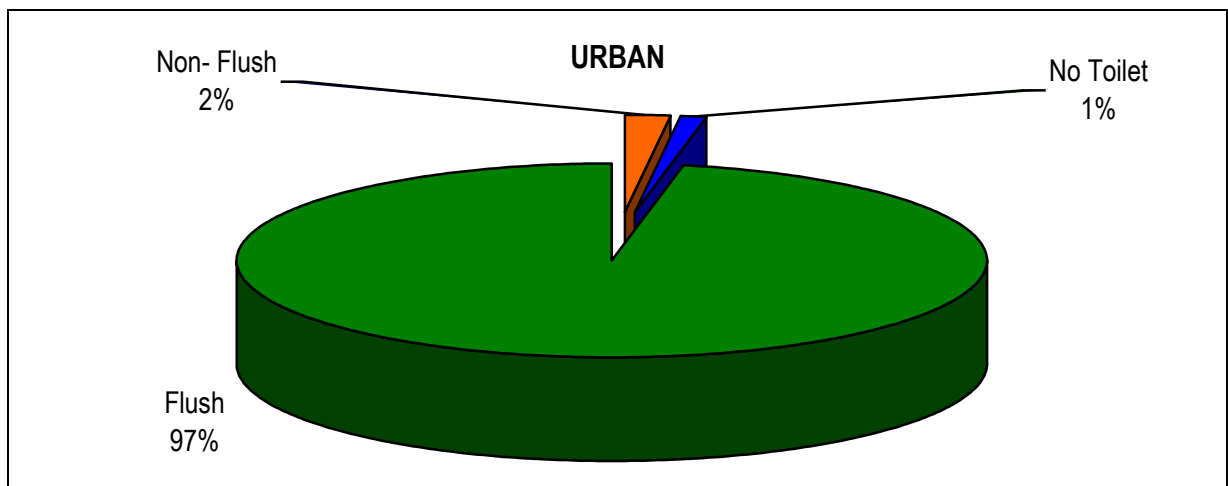
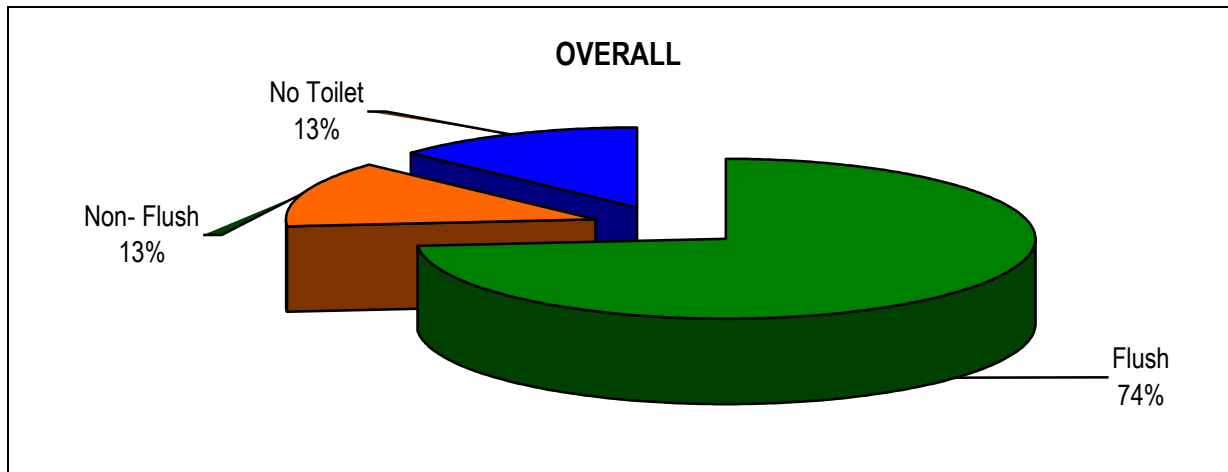

Water Supply and Sanitation

Table 6.5: Type of Sanitation System (Percent) – by Province

Province and Sanitation System	2011-12			2013-14		
	Urban	Rural	Overall	Urban	Rural	Overall
Punjab						
Underground Drains	53	5	20	56	5	23
Covered Drains	6	4	5	4	5	5
Open Drains	38	53	48	35	48	44
No System	3	39	27	5	41	29
Total	100	100	100	100	100	100
Sindh						
Underground Drains	69	1	36	72	5	41
Covered Drains	1	1	1	1	0	1
Open Drains	27	15	21	23	10	17
No System	3	83	42	3	84	41
Total	100	100	100	100	100	100
Khyber Pakhtunkhwa						
Underground Drains	9	1	3	6	0	1
Covered Drains	4	1	1	2	1	1
Open Drains	83	53	59	83	39	47
No System	4	45	37	9	60	51
Total	100	100	100	100	100	100
Balochistan						
Underground Drains	8	1	3	33	1	10
Covered Drains	14	0	4	7	2	3
Open Drains	60	12	24	40	13	20
No System	17	87	69	21	84	67
Total	100	100	100	100	100	100
Pakistan						
Underground Drains	55	3	21	59	4	24
Covered Drains	5	3	3	3	3	3
Open Drains	37	45	42	34	38	36
No System	4	49	33	5	55	37
Total	100	100	100	100	100	100

Source: 1. Pakistan Integrated Household Survey (PIHS), PBS.
2. Pakistan Social and Living Standard Measurement (PSLM) Survey, PBS

NOTES:

Households connected to the drainage system expressed as a percentage of the total number of households.

“Soak pit” was not included as a separate category neither in the 1998-99 PIHS questionnaire nor in the 2000-02 PIHS questionnaire.

Totals may not add to 100 because of rounding.

Figure 6.3: Type of Sanitation System Used 2013-14

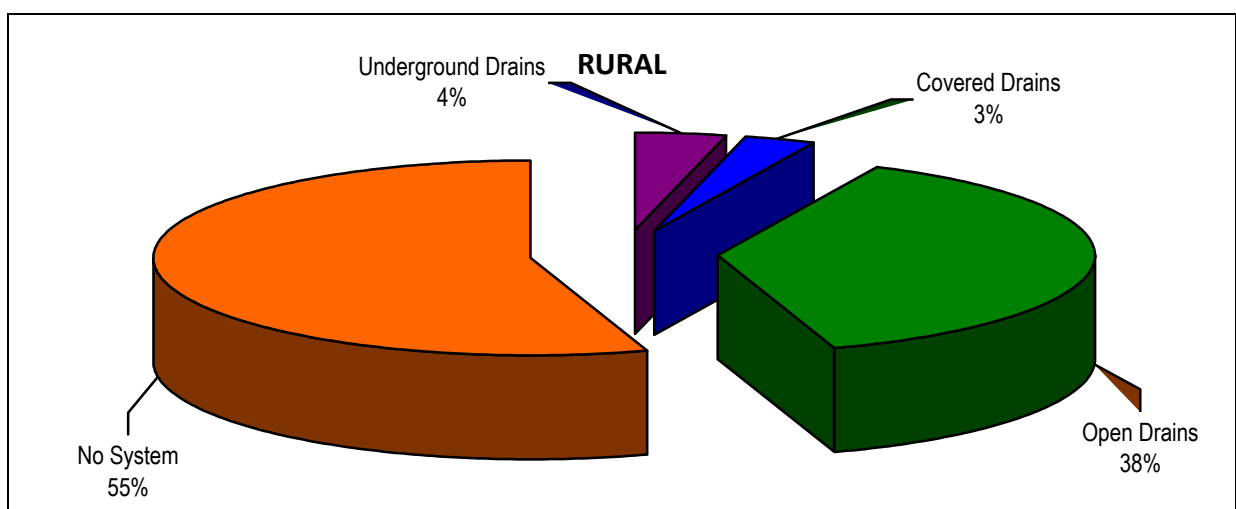
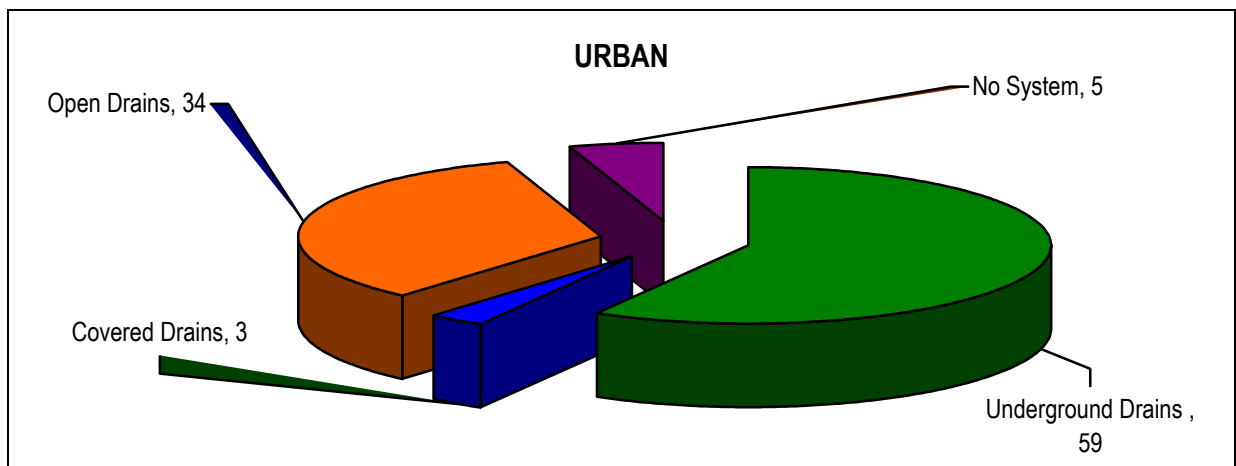
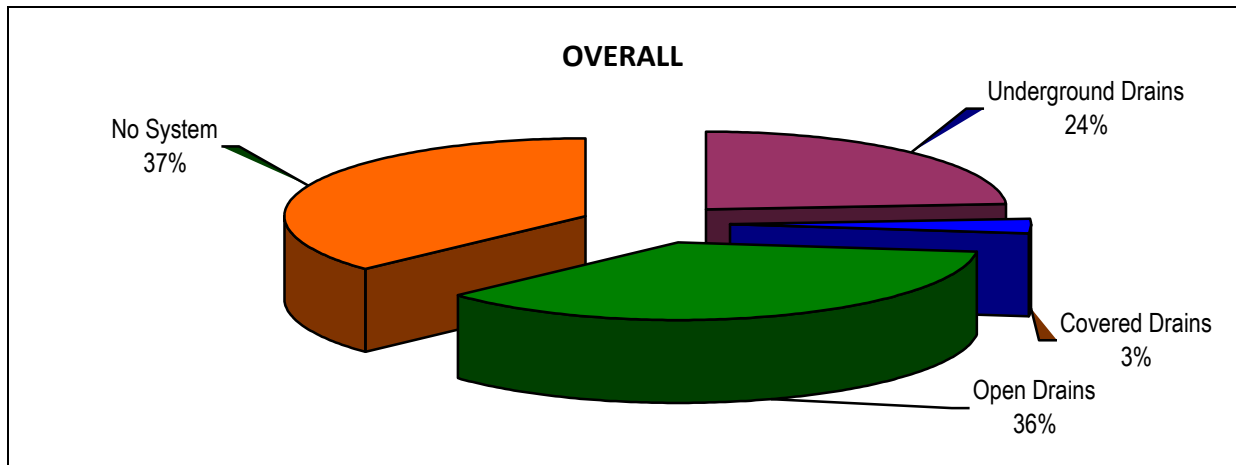

Water Supply and Sanitation

Table 6.6: Garbage Collection System from the Household - by Province

Province and Garbage Collection System	2011-12			2013-14		
	Urban	Rural	Overall	Urban	Rural	Overall
Punjab						
Municipality	45	1	15	48	2	17
Privately	19	6	10	9	4	6
No System	36	93	75	43	94	77
Total	100	100	100	100	100	100
Sindh						
Municipality	28	1	15	33	2	18
Privately	37	1	19	23	2	13
No System	35	98	66	44	97	69
Total	100	100	100	100	100	100
Khyber Pakhtunkhwa						
Municipality	69	0	13	66	1	13
Privately	1	0	0	2	0	1
No System	30	99	87	32	99	86
Total	100	100	100	100	100	100
Balochistan						
Municipality	26	0	7	21	1	6
Privately	9	1	3	5	6	5
No System	65	99	90	74	93	89
Total	100	100	100	100	100	100
Pakistan						
Municipality	40	1	14	43	2	17
Privately	24	4	11	14	3	7
No System	36	95	75	43	95	76
Total	100	100	100	100	100	100

Source: Pakistan Social and Living Standard Measurement (PSLM) Survey, PBS

NOTES:

Households reporting the garbage collection system indicated for their household expressed as a percentage of the total number of households.

Totals may not add to 100 because of rounding.

7. LEISURE AND PERIODICALS

Leisure and Periodicals

Table 7.1: Percentage of Household Expenditure on Recreation and Entertainment

Year	All areas	Urban area	Rural area
1995-96	0.21	0.22	0.21
1996-97	0.43	0.70	0.25
1998-99	0.20	0.39	0.07
2001-02	0.47	0.77	0.27
2004-05	0.36	0.67	0.13
2005-06	0.65	1.04	0.32
2007-08	0.70	1.09	0.42
2010-11	0.44	0.77	0.19
2011-12	0.51	0.84	0.24
2013-14	0.44	0.68	0.26

Source: 1. Household Integrated Economic Survey, PBS
 2. Pakistan Social and Living Standard Measurement (PSLM) Survey, PBS

Figure 7.1: Percentage of Household Expenditure on Recreation and Entertainment

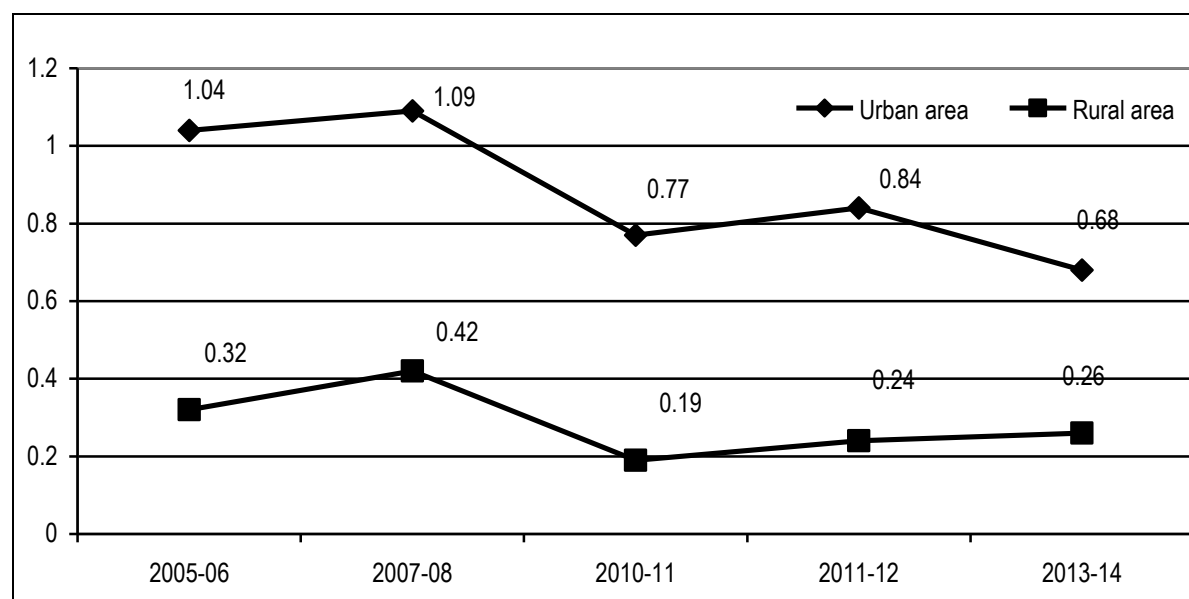

Table 7.2: Number of Newspapers and Periodicals Pakistan

Year	Total	Dailies	Weeklies *	Fortnightlies	Monthlies	Quarterlies	Others
2006	1,464	370	377	80	503	68	66
2007	1,820	437	463	92	686	71	71
2008	1,199	324	292	52	502	26	3
2009	1,039	343	233	32	407	20	4
2010	952	360	184	35	351	15	7
2011	749	391	164	30	157	4	3
2012	646	324	112	28	169	11	2
2013	619	339	101	23	149	4	3
2014	694	356	110	24	197	4	3
2015	538	306	75	19	135	1	2

Source: Provincial Public Relation Departments.
 (*) Including bi-weeklies.

Table 7.3 Number of Newspapers and Periodicals by Language, Pakistan

Language	2006	2007	2008	2009	2010
TOTAL	1,464	1,820	1,199	1,039	952
Arabic	3	5	2
Brahvi	3	3	3	4	4
Balochi	8	8	8	12	13
Bi-trilingual	1
English	133	252	100	93	84
Gujrati	3	1
Persian
Punjabi	5	7	6	10	2
Pushto	34	33	14	18	17
Saraiki	1	1	1	..	5
Sindhi	35	12	22	16	26
Urdu	1,236	1,490	1,042	881	761
Others	2	8	3	5	38
Language	2011	2012	2013	2014	2015
TOTAL	749	646	619	694	538
Arabic	..	1
Brahvi	4	4	4	4	4
Balochi	12	12	12	12	12
Bi-trilingual
English	67	68	67	103	54
Gujrati
Persian
Punjabi	7	2	1	2	..
Pushto	17	17	15	15	19
Saraiki
Sindhi	17	21	17	8	6
Urdu	594	487	474	514	438
Others	31	34	29	36	5

Source: Provincial Public Relation Departments

8. PUBLIC SAFETY

Table 8.1: Number of Traffic Accidents

Year	Total number of accident	Accident		Persons		Total number of vehicles involved
		Fatal	Non-fatal	Killed	Injured	
2006-07	10,466	4,535	5,931	5,465	12,875	11,481
2007-08	10,466	4,610	5,856	5,615	12,096	11,456
2008-09	9,496	4,145	5,351	4,907	11,037	10,322
2009-10	9,747	4,378	5,369	5,280	11,173	10,496
2010-11	9,723	4,280	5,443	5,271	11,383	10,822
2011-12	9,140	3,966	5,174	4,758	10,145	9,986
2012-13	8,988	3,884	5,104	4,719	9,710	9,876
2013-14	8,359	3,500	4,859	4,348	9,777	9,423
2014-15	7,865	3,214	4,651	3,954	9,661	8,949
2015-16	9,100	3,591	5,509	4,448	11,544	10,636

Source: Provincial Police Departments (Crimes Branch).

Figure 8.1: Traffic Accidents

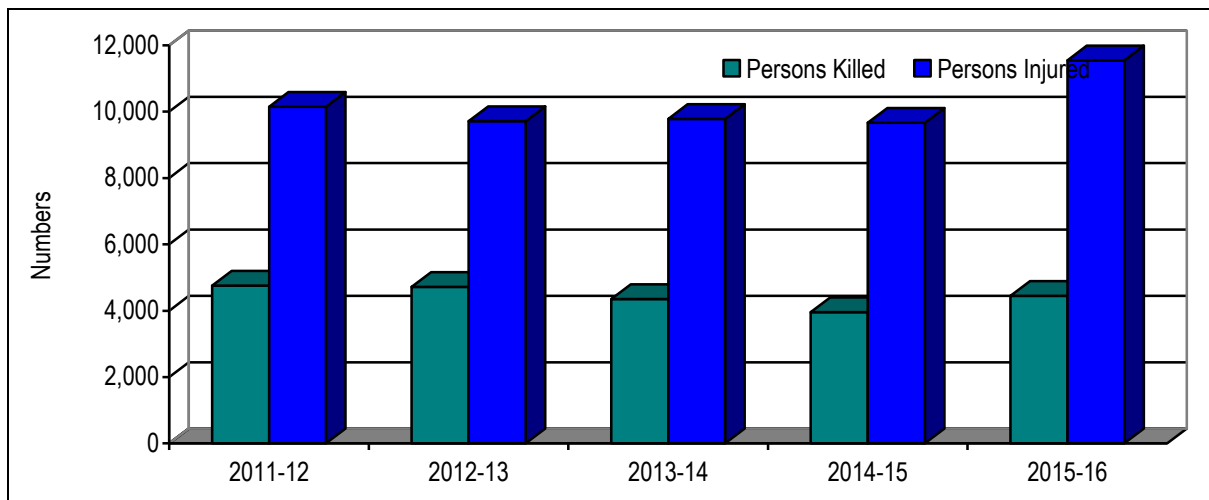
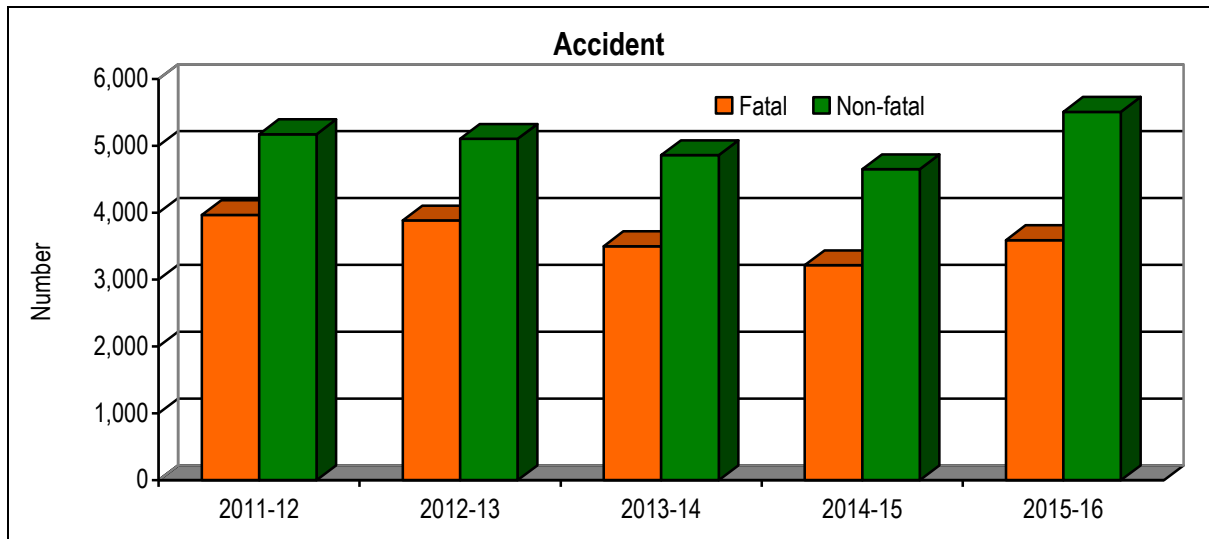

Table 8.2: Number of Appeals and Petitions in the Supreme Court of Pakistan

Year	Appeals					Petitions				
	Last balance	Registered during the year	Total for disposal	Dispos- ed off	Pending for disposal	Last balance	Registered during the year	Total for disposal	Dispo- sed off	Pending for disposal
2006	6,947	3,051	9,998	3,054	6,944	19,480	5,602	25,082	11,457	13,625
2007	6,944	3,104	10,048	3,258	6,790	13,625	6,398	20,023	7,260	12,763
2008	6,790	2831	9,621	1,884	7,737	12,763	6,976	19,739	7,082	12,657
2009	7,737	4,456	12,193	3,523	8,670	12,657	10,091	22,748	12,548	10,200
2010	8,670	4,054	12,724	3,110	9,614	10,200	10,857	21,057	10,306	10,751
2011	9,614	3,700	13,314	3,695	9,619	10,751	8,783	19,534	8,611	10,923
2012	9,619	3,754	13,373	3,140	10,233	10,923	9,066	19,989	10,465	9,524
2013	10,233	4,811	15,044	3,460	11,584	9,524	10,877	22,414	12,017	8,384
2014	11,584	4,753	16,337	5,328	11,009	8,384	11,164	19,548	9,440	10,108
2015	11,009	3,062	14,071	3,106	10,965	10,108	11,992	22,100	8,279	13,821

Source: Supreme Court of Pakistan

Figure 8.2: Number of Appeals and Petitions Disposed-off by the Supreme Court

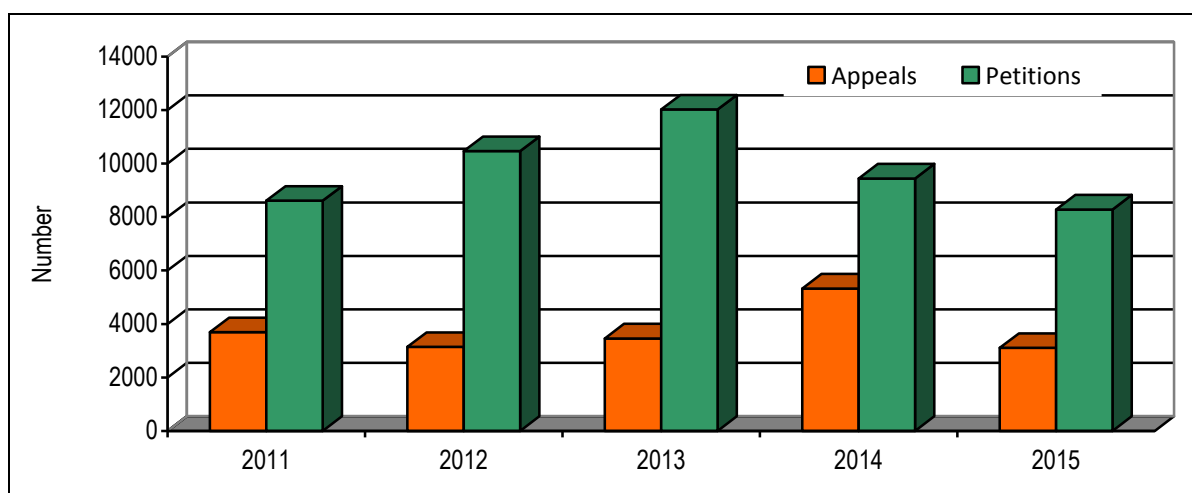

Table 8.3: Number of Enrolled Advocates of the Supreme Court of Pakistan by Province

Province	2011			2012			2013		
	Male	Female	Total	Male	Female	Total	Male	Female	Total
Punjab	86	10	96	189	5	193	140	4	144
Sindh	46	2	48	87	5	92	7	1	8
Khyber Pakhtunkhwa	22	1	23	40	1	41	16	0	16
Balochistan	26	2	28	26	0	26	0	0	0
Pakistan	180	15	195	342	10	352	163	5	168
Province	2014			2015					
	Male	Female	Total	Male	Female	Total			
Punjab	4	1	5	58	2	60			
Sindh	12	2	14	12	0	12			
Khyber Pakhtunkhwa	15	0	15	11	0	11			
Balochistan	10	1	11	21	0	21			
Pakistan	41	4	45	102	2	104			

Source: Pakistan Bar Council

Table 8.4: Number of Reported Crimes by Type

Year	All Reported Crimes	Murder	Attempt to Murder	Kidnapping/Abduction	Dacoity
2006	537,866	10,048	13,729	10,431	2,895
2007	538,048	10,556	13,840	10,725	3,260
2008	592,503	12,059	15,083	15,135	4,529
2009	616,227	12,491	14,962	16,313	4,457
2010	652,383	13,208	15,478	18,556	4,727
2011	673,750	13,860	15,496	19,806	4,980
2012	646,900	13,846	15,338	20,194	4,259
2013	634,404	13,937	14,648	19,472	4,053
2014	627,116	13,276	14,499	18,700	3,516
2015	633,600	9,486	11,336	17,922	2,329
Year	Robbery	Burglary	Cattle Theft	Other Theft	Others
2006	14,630	12,872	13,327	31,166	428,768
2007	16,639	12,067	9,388	29,473	432,100
2008	19,943	14,943	8,880	36,023	465,908
2009	19,138	15,073	9,456	35,697	488,640
2010	21,907	16,638	8,373	37,878	515,618
2011	20,632	18,195	9,345	42,223	529,213
2012	17,081	17,638	9,046	40,102	509,396
2013	17,363	17,053	7,743	37,751	502,384
2014	18,107	17,153	7,459	35,288	499,118
2015	15,164	15,878	6,502	32,400	522,583

Source: National Police Bureau, M/o Interior.

Figure 8.3: Reported Crimes by Type

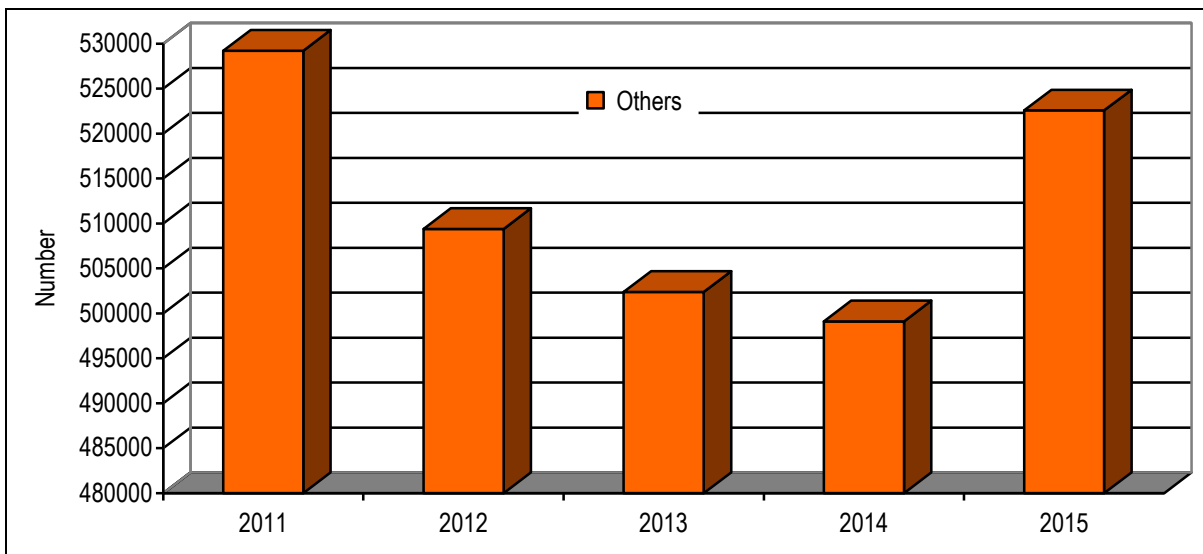
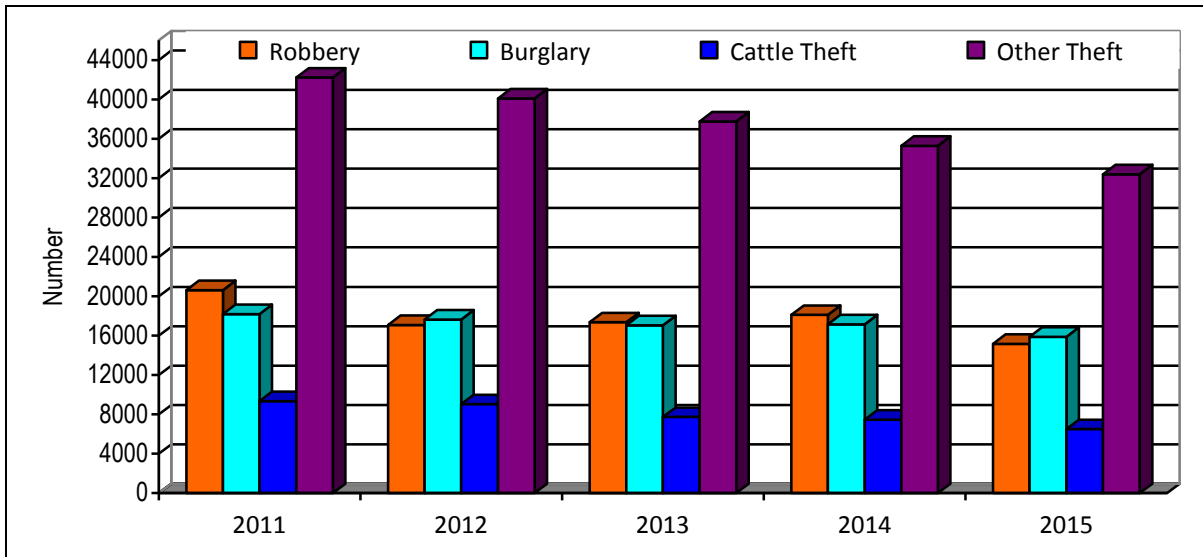
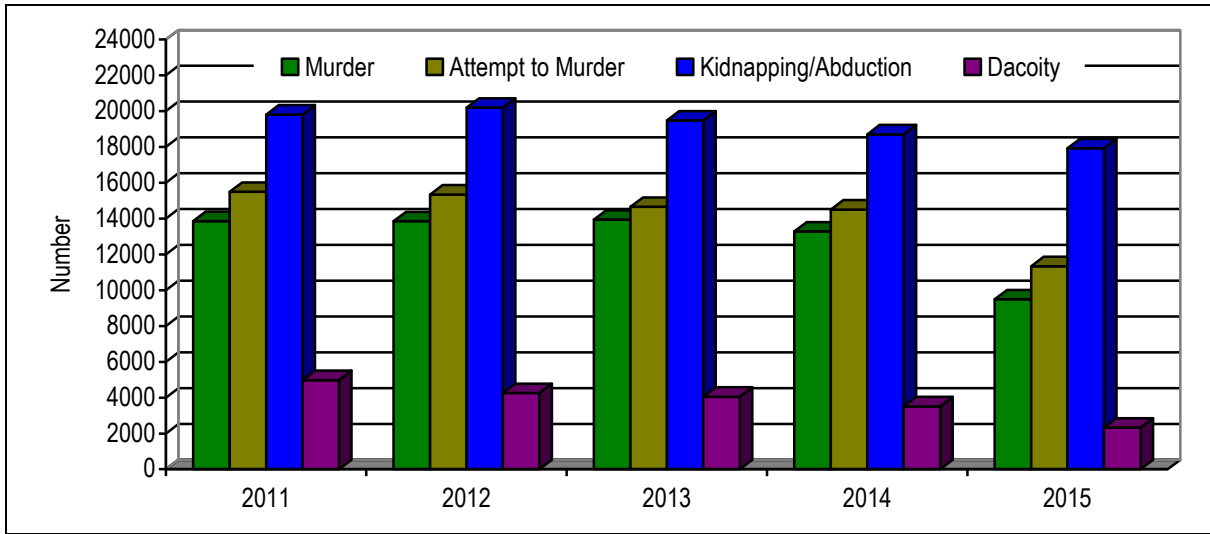

9. TRANSPORT AND COMMUNICATION

Transport and Communication

Table 9.1: Length of Roads by Type

Year	Type of road Kilometer			Proportion Kilometer		
	All roads	High type)	Low type	All roads	High type	Low type
2006-07	261,821	172,891	88,930	100	66	34
2007-08	258,350	174,320	84,030	100	67	33
2008-09	260,200	177,060	83,140	100	68	32
2009-10	260,760	180,910	79,850	100	69	31
2010-11	259,463	180,866	78,597	100	69	30
2011-12	261,595	181,940	79,655	100	70	30
2012-13	263,415	182,900	80,515	100	69	31
2013-14	263,755	184,120	79,635	100	70	30
2014-15	263,942	185,063	78,879	100	70	30
2015-16	264,212	188,192	76,020	100	71	29

Source: Economic Survey of Pakistan

High Type Road: The road having cement concrete or bituminous concrete surface.

Low Type Road: The road generally made of stone, bricks, gravel or ordinary earth properly aligned and with drainage structures provided.

Figure 9.1: Length of Roads by Type

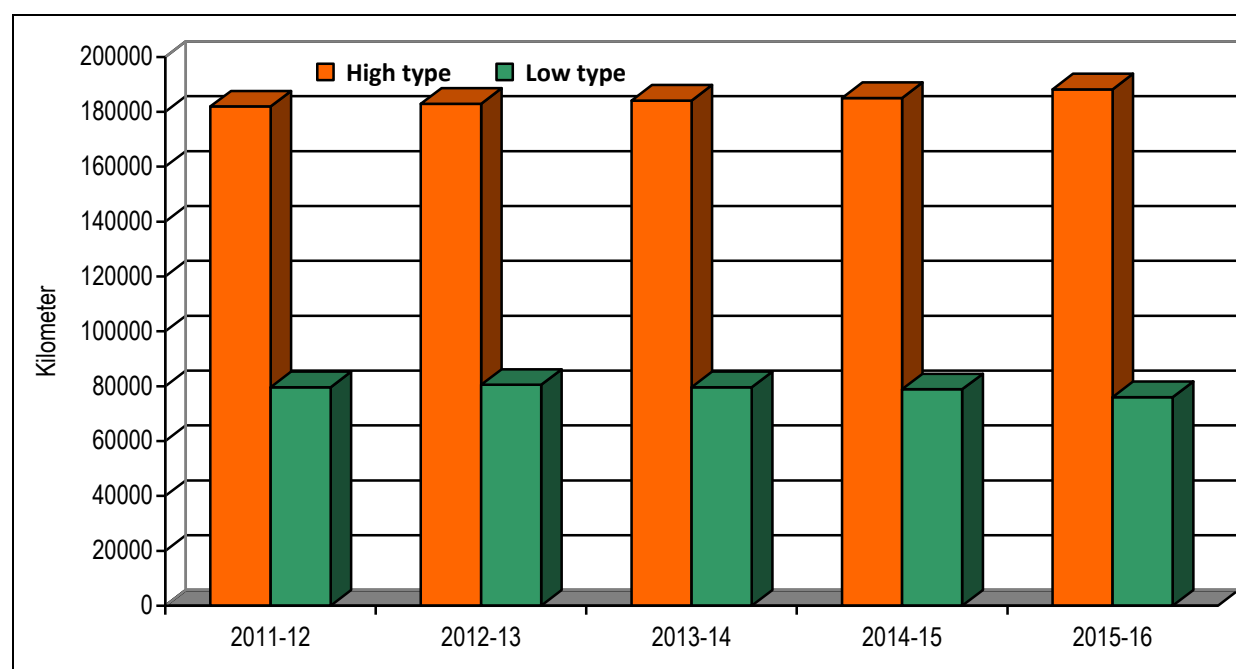
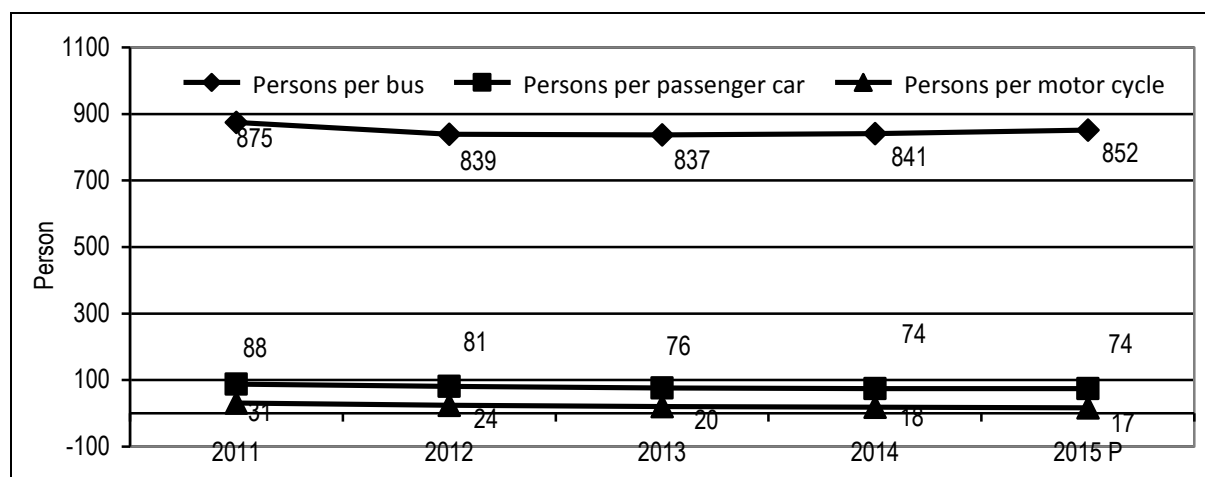
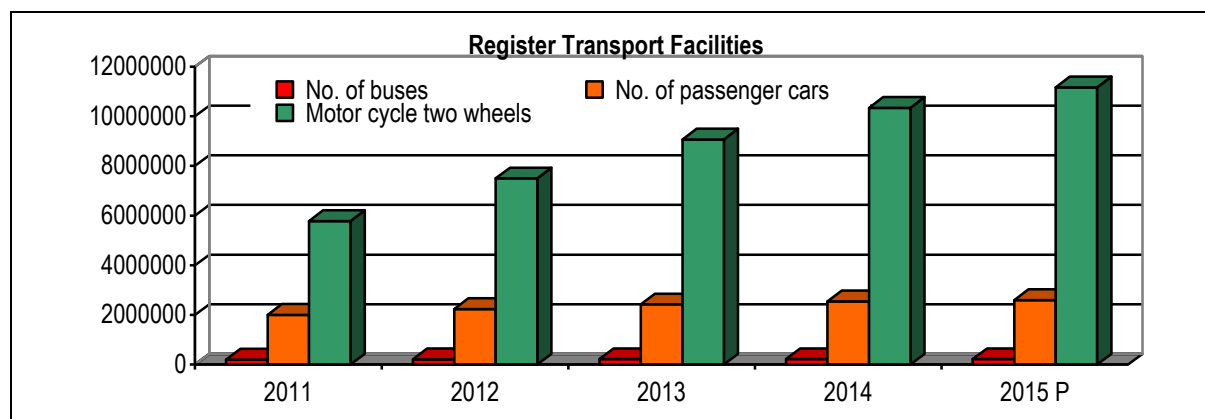

Table 9.2: Registered Transport Facilities

Year	No. of buses	Persons per bus	No. of passenger cars	Persons per passenger car	Motor cycle two wheels	Persons per motor cycle
2006	175,589	893	1,477,564	106	2,757,842	57
2007	184,368	884	1,544,198	105	2,895,734	56
2008	187,367	888	1,654,285	101	3,039,815	55
2009	195,163	871	1,764,323	96	3,215,583	53
2010	198,790	873	1,849,229	94	4,302,121	40
2011	202,476	875	2,006,211	88	5,781,653	31
2012	215,374	839	2,238,148	81	7,500,182	24
2013	220,347	837	2,426,317	76	9,064,547	20
2014	223,624	841	2,546,108	74	10,341,326	18
2015 P	225,078	852	2,601,024	74	11,163,620	17

Source: - BC Section, Pakistan Bureau of Statistics
(P) Provisional

Figure 9.2: Registered Transport Facilities and it Ratio



Transport and Communication

Table 9.3: Railways Transport Facilities

Year	Length of track (Km.)	No. of coaching vehicles	No. of passengers carried (Thousand)	Passengers per coaching vehicle	Population per coaching vehicle	Average No. of Kms. traveled by a passenger	Average revenue per passenger (Rs.)
2005-06	11,515	1,904	81,428	42,766.81	80,861.34	314.65	126.09
2006-07	11,636	1,916	83,897	43,787.58	81,821.50	315.22	127.80
2007-08	11,658	1,868	79,983	42,817.45	87,210.92	309.20	130.16
2008-09	11,713	1,763	82,542	46,819.06	94,390.24	311.38	152.44
2009-10	11,713	1,776	74,903	42,175.11	95,686.94	314.03	159.80
2010-11	11,755	1,774	64,903	36,585.68	97,807.22	317.68	184.36
2011-12	11,755	1,823	41,097	22,543.61	97,147.56	391.59	271.07
2012-13	11,755	1,785	41,957	23,505.32	101,238.10	414.43	322.62
2013-14	11,778	1,696	47,690	28,119.10	108,696.93	366.50	331.31
2014-15	11,881	1,740	50,951	29,282.18	108,057.47	383.15	339.40

Source: BC Section, Pakistan Bureau of Statistics.

Figure 9.3: Railways Length of track, number of passengers carried & average revenue per passenger

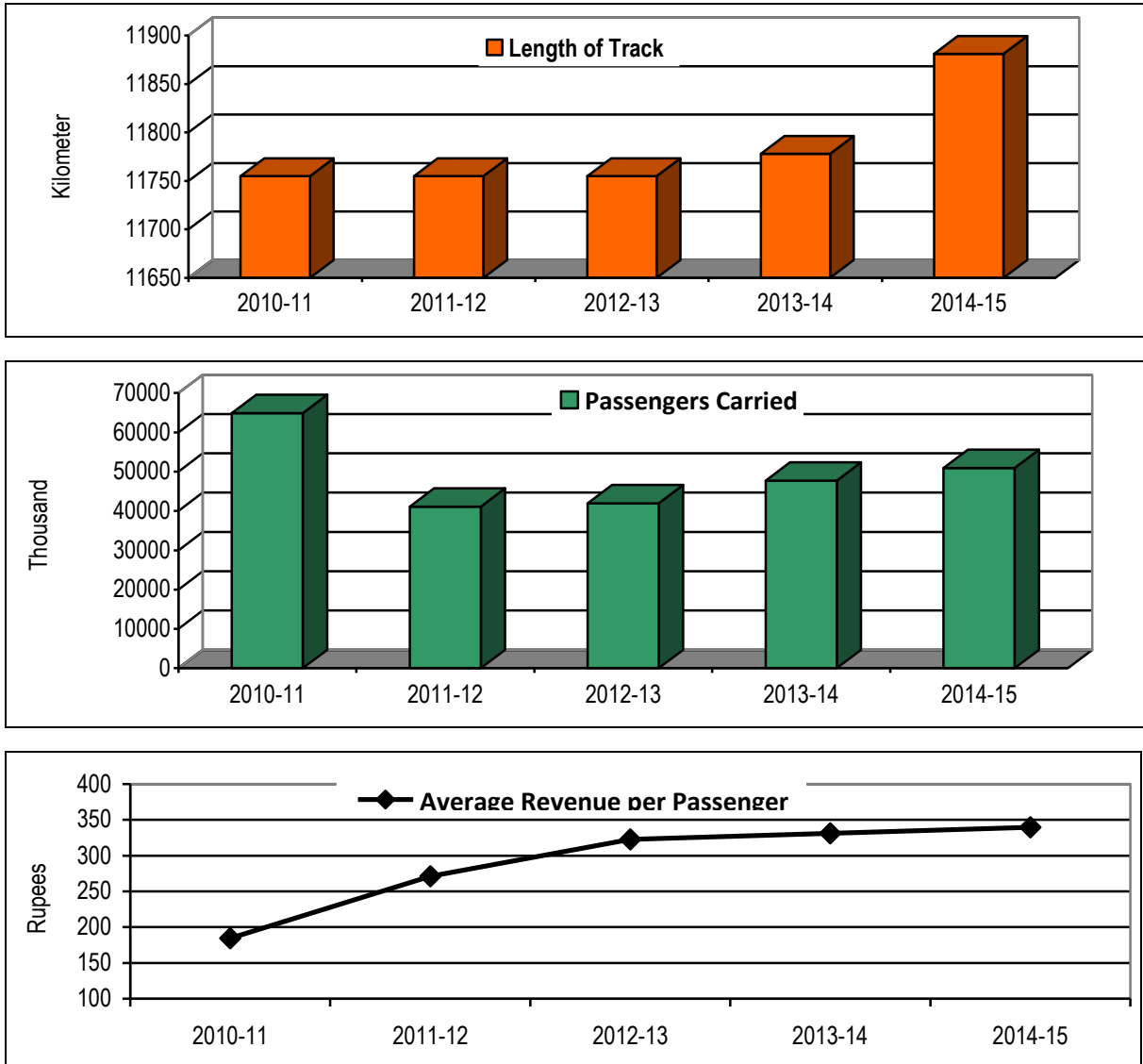

Table 9.4: Number of Annual Railway Passengers Carried by Class

Thousand / (Percent)

Year	Total	Air-conditioned	First class	Second class	Economy class
2005-06	81,428 (100)	2,771 (3.40)	197 (0.24)	32,983 (40.51)	45,477 (55.85)
2006-07	83,897 (100)	3,038 (3.62)	177 (0.21)	30,600 (36.47)	50,082 (59.69)
2007-08	79,983 (100)	2,780 (3.48)	93 (0.12)	26,939 (33.68)	50,171 (62.73)
2008-09	82,542 (100)	2,662 (3.23)	65 (0.08)	26,653 (32.29)	53,162 (64.41)
2009-10	74,903 (100)	1,725 (2.30)	33 (0.04)	2,021 (27.80)	52,324 (69.86)
2010-11	64,903 (100)	1,527 (2.35)	33 (0.05)	14,803 (22.81)	48,540 (74.79)
2011-12	41,097 (100)	917 (2.23)	18 (0.04)	2,814 (6.85)	37,347 (90.88)
2012-13	41,957 (100)	957 (2.28)	11 (0.03)	1,993 (4.75)	38,996 (92.94)
2013-14	47,690 (100)	1,140 (2.39)	21 (0.04)	1,038 (2.18)	45,491 (95.39)
2014-15	52,951 (100)	1,535 (2.90)	21 (0.04)	888 (1.68)	50,507 (95.38)

Source: BC Section, Pakistan Bureau of Statistics

Figure 9.4: Number of Annual Railway Passengers Carried by Class

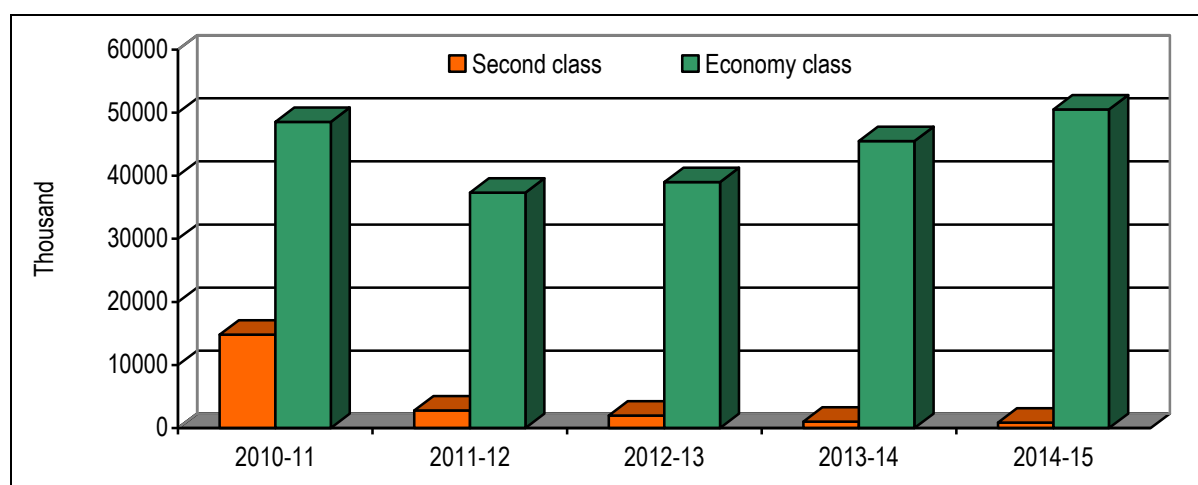
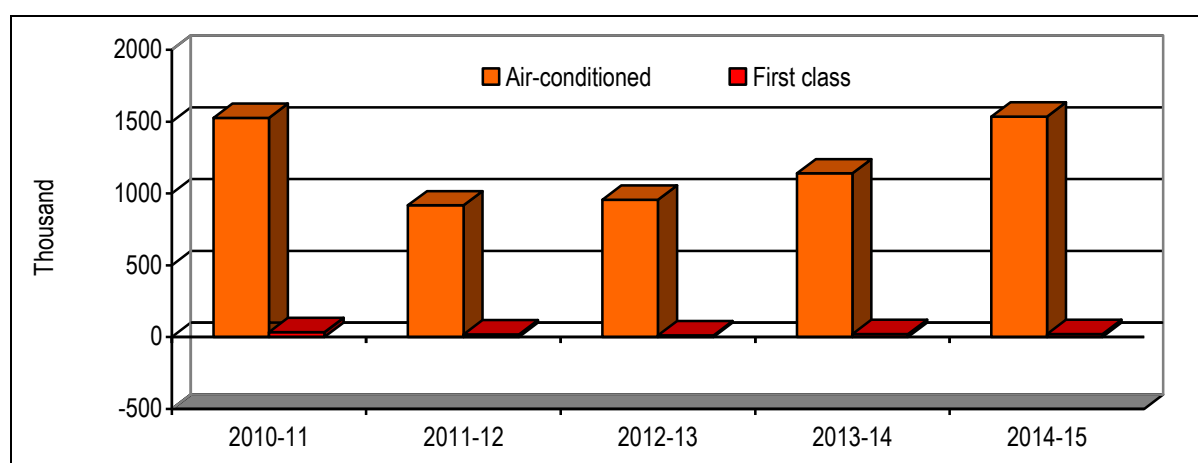

Transport and Communication

Table 9.5: Postal Facilities by Area

Year	Number of Post Offices			Urban-rural ratio (Percent)	Persons per Post Office
	Total	Urban	Rural		
2006-07	12,343	1,849	10,494	17.62	13,199
2007-08	12,342	1,849	10,793	17.13	13,486
2008-09	12,366	1,852	10,514	17.61	14,096
2009-10	12,340	1,846	10,495	17.59	14,417
2010-11	12,035	1,580	10,455	15.11	14,715
2011-12	12,035	1,797	10,238	17.55	14,715
2012-13	12,828	2,178	10,650	20.45	15,015
2013-14	12,077	1,813	10,264	17.66	15,263
2014-15	12,077	1,813	10,264	17.66	15,568
2015-16	11,744	1,782	9,962	17.88	16,638

Source: - 1. Pakistan Post Office
2. Pakistan Economic Survey

Figure 9.5: Postal Facilities by Area and Urban-Rural Ratio

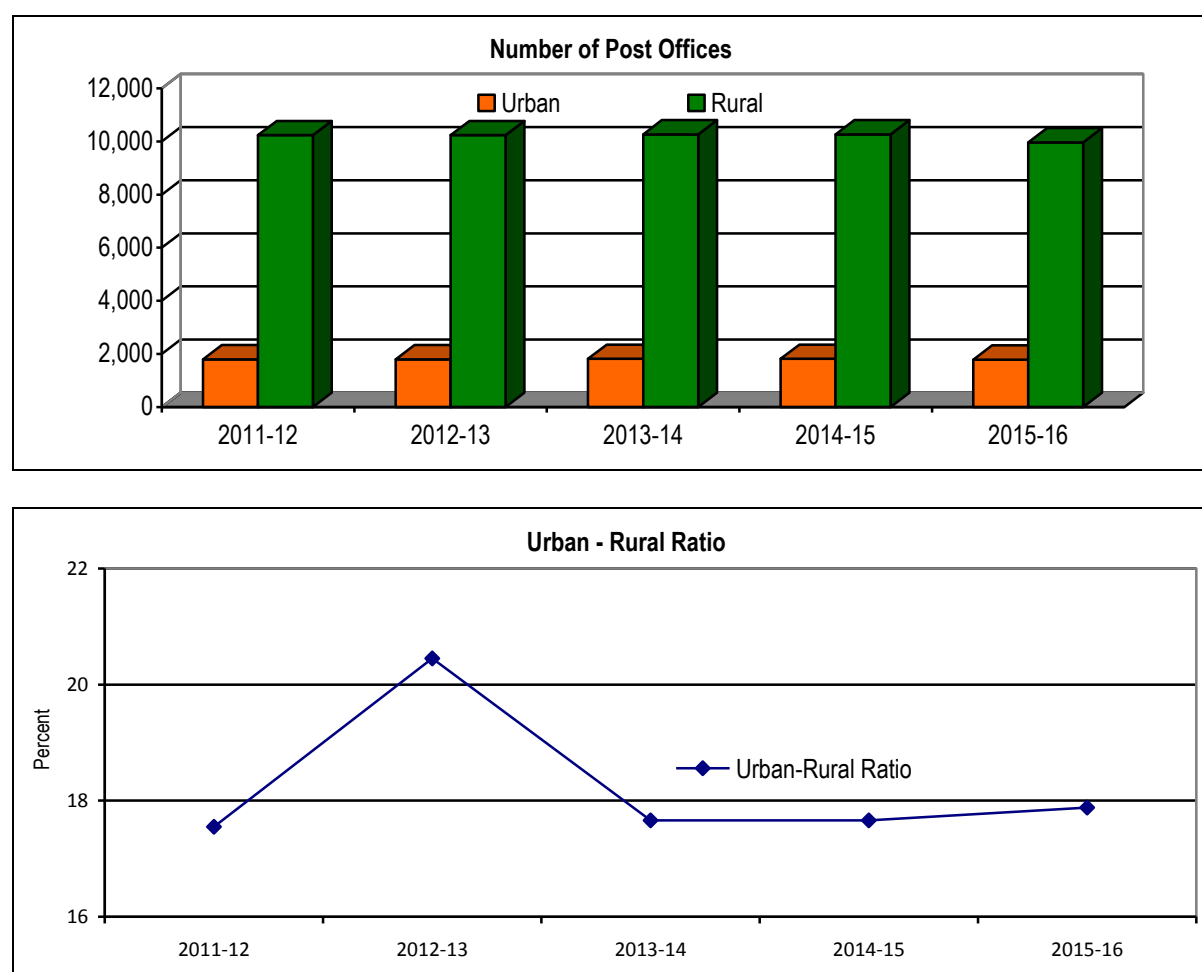

Table 9.6: Postal Service Statistics

Year	No. of Post Offices	No. of Letter Boxes	No. of Employees	No. of Unregistered Articles (Thousand)	No. of Registered Letters (Thousand)	No. of Registered Parcels (Thousand)	Insured Parcels/Letters	
							Number (Thousands)	Value (Thousand Rs.)
2005-06	12,339	20,870	47,273	336,914	18,580	1,153	36	921,840
2006-07	12,343	20,706	47,275	378,421	22,638	1,358	18	78,644
2007-08	12,342	20,517	46,591	340,227	21,323	1,335	22	156,468
2008-09	13,366	19,136	46,557	390,731	21,578	1,439	97	2,557,446
2009-10	12,340	19,971	46,574	352,535	22,433	734	24	1,160,270
2010-11	12,035	18,772	46,582	387,273	22,106	625	716	1,651,051
2011-12	12,035	17,908	46,582	429,080	30,326	639	20	859,687
2012-13	12,828	17,609	46,906	364,299	28,097	670	18	2,071,483
2013-14	12,077	16,172	47,348	242,415	23,649	2,280	14	38,378
2014-15	12,077	15,799	47,348	199,364	25,783	864	83	291,518

Source: Pakistan Post Office.

Table 9.7: Telephone and Internet Facilities by Year

Year	Facilities						
	Telephones (Thousand)	No. of Public Call Office	Persons per Telephone	Internet Connections (Million)	No. of Internet Connected Cities	Mobile Phones (Thousand)	Broad Band Subscribers (Thousand)
2006-07	4,806	387,490	33	3.50	2,419	63,160.9	45.2
2007-08	4,546	448,379	36	3.70	3,002	88,019.8	168.0
2008-09	3,523	405,359	48	3.50	**	94,342.0	413.8
2009-10	3,417	-	51	3.50	**	99,185.8	688.4
2010-11	5,720*	-	31	..	**	108,894.5	1,491.5
2011-12	5,803*	-	31	..	**	120,151.2	2,101.3
2012-13	6,371*	-	29	..	**	128,933.6	2,723.7
2013-14	5,217*	-	36	..	**	139,974.8	3,795.9 @
2014-15	3,931	-	48	..	**	114,658.4	16,885.5
2015-16	3,265	-	59	..	*	133,241.5	32,295.3

Source: Economic Survey of Pakistan

- (-) Not Available
 @ Includes dial-up and broadband Connection.
 (*) Including Fixed Local Loop and Wireless Local Loop.
 (**) All over country

Transport and Communication

Table 9.6: Number of Telephones and Persons per Telephone

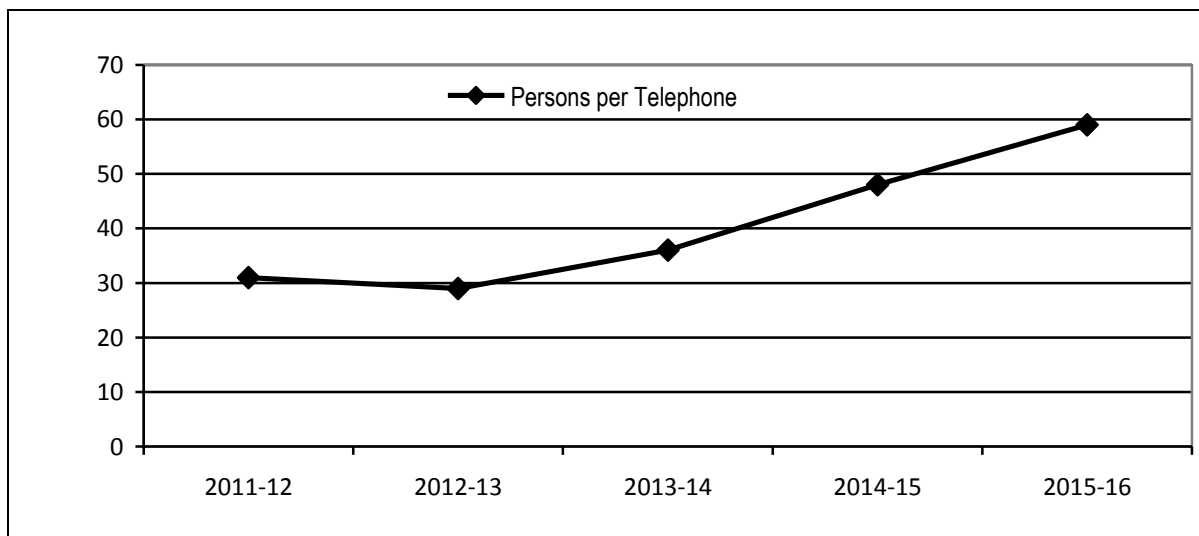
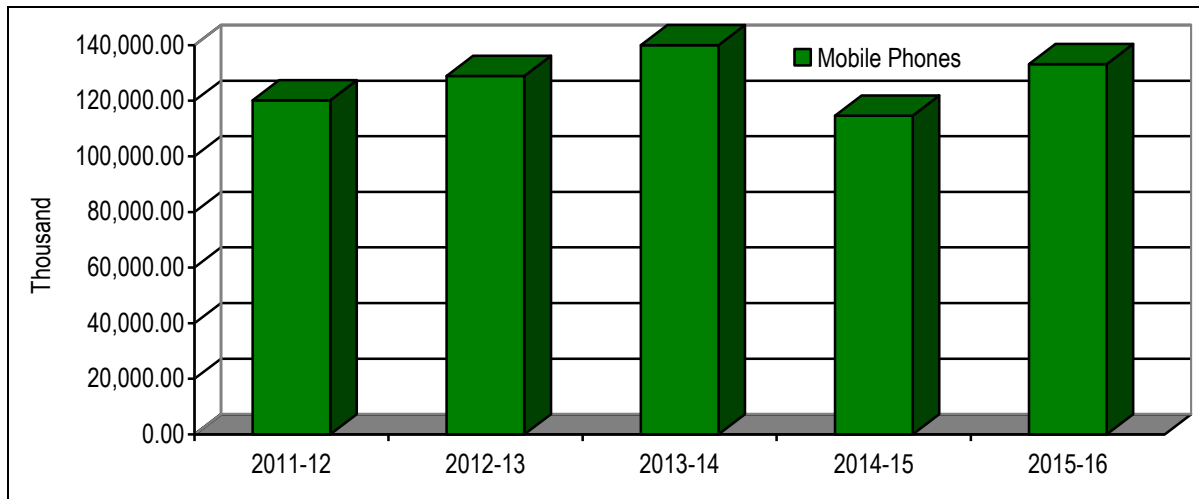
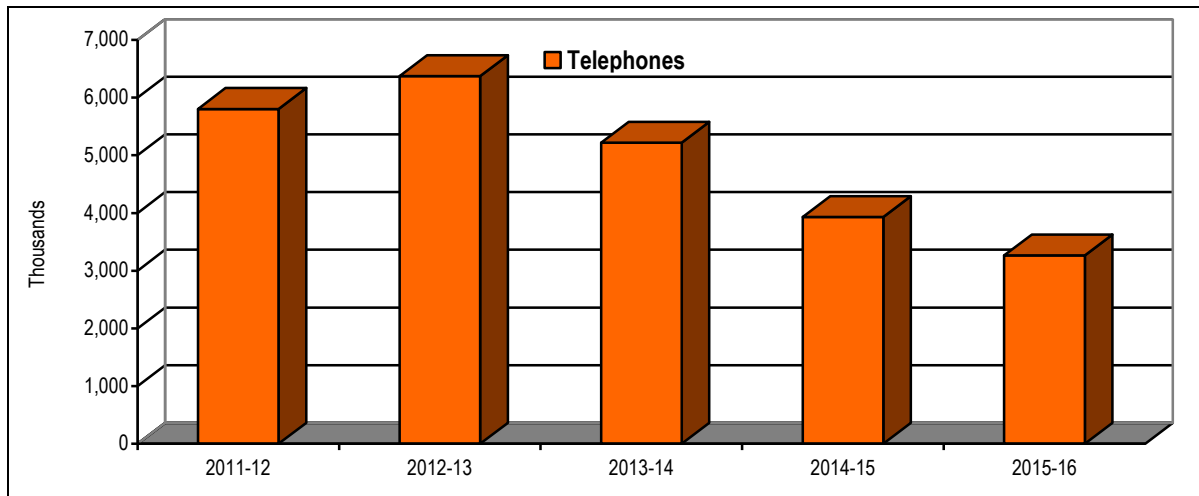
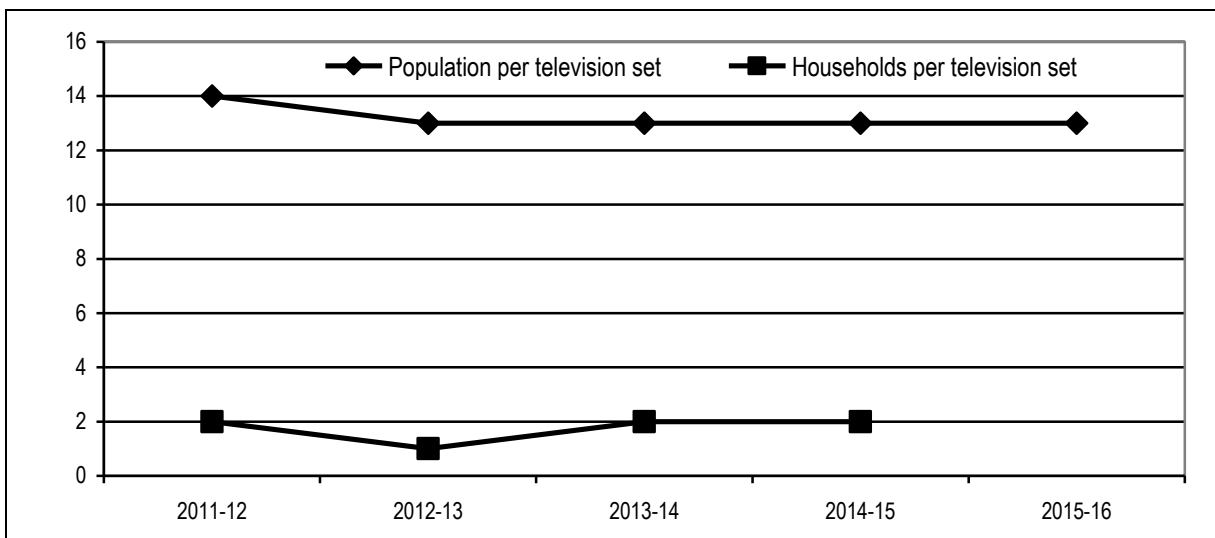
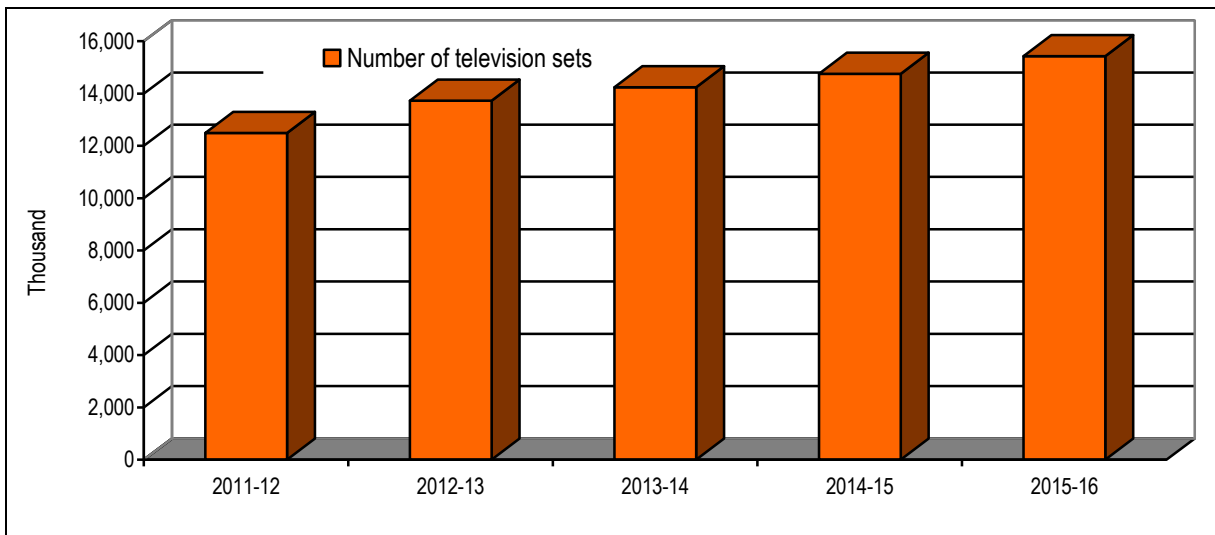

Table 9.8: Number of Registered Television Sets

Year	Number of television sets (Thousand)	Population per television set	Households per television set
2006-07	9,004	17	3
2007-08	9,940	16	3
2008-09	10,556	16	2
2009-10	11,136	15	2
2010-11	11,705	15	2
2011-12	12,491	14	2
2012-13	13,729	13	1
2013-14	14,245	13	2
2014-15	14,758	13	2
2015-16	15,425	13	N.A

Source: Pakistan Television Corporation
 N.A Not available

Figure 9.7: Number of Television Sets & Population/Household per TV Set



Transport and Communication

Table 9.9: Telecasting Hours

Year	Annual Telecasting hours		Distribution of telecasting hours by language (%)				
	Total	Per T.V Station	Total	Urdu	English	Others	
By Language							
2010	45,873	9,175	100	72.3	6.4	21.3	
2011	47,750	9,550	100	67.2	11.2	21.6	
2012	43,920	8,784	100	73.0	5.8	21.2	
2013*	52,572	8,772	100	35.4	30.0	34.6	
2014*	53,586	9,786	100	35.1	29.2	35.7	
2015*	52,560	8,760	100	32.4	28.5	39.1	
By Language & Stations							
Programme by Language Station	2010	2011	2012	Programme by Language Channel	2013 *	2014 *	2015 *
KARACHI HOME							
Total	9,175	9,550	8,784	Total	8,772	9,786	8,760
Urdu	6,638	6,422	6,411	Urdu	8,108	8,161	5,689
English	584	1,068	511	English	-	6	33
Others	1,953	2,060	1,862	Others	664	1,619	3,038
LAHORE NEWS							
Total	9,175	9,550	8,784	Total	8,760	8,760	8,760
Urdu	6,638	6,422	6,411	Urdu	8,760	8,760	8,760
English	584	1,068	511	English	-	-	-
Others	1,953	2,060	1,862	Others	-	-	-
RAWALPINDI/ISLAMABAD SPORTS							
Total	9,175	9,550	8,784	Total	8,760	8,760	8,760
Urdu	6,638	6,422	6,411	Urdu	1,752	1,900	2,581
English	584	1,068	511	English	7,008	6,860	6,179
Others	1,953	2,060	1,862	Others	-	-	-
PESHAWAR NATIONAL							
Total	9,174	9,550	8,784	Total	8,760	8,760	8,760
Urdu	6,638	6,422	6,411	Urdu	-	-	-
English	584	1,068	511	English	-	-	-
Others	1,952	2,060	1,862	Others	8,760	8,760	8,760
QUETTA BOLAN							
Total	9,174	9,550	8,784	Total	8,760	8,760	8,760
Urdu	6,638	6,422	6,411	Urdu	-	-	-
English	584	1,068	511	English	-	-	-
Others	1,952	2,060	1,862	Others	8,760	8,760	8,760
ENGLISH							
				Total	8,760	8,760	8,760
				Urdu	-	-	-
				English	8,760	8,760	8,760
				Others	-	-	-

Source: - Pakistan Television Corporation Ltd.

(*) It is to inform that PTV has shifted from station wise analyses to channel wise analyses, as all the stations (i.e. Peshawar, Home, News, Lahore, Karachi and Quetta) are working for all the channels (i.e. Home, News, Sports, World, Bolan and National). Therefore station wise analyses are not available.

Figure 9.8: Distribution of telecasting hours by language (%)

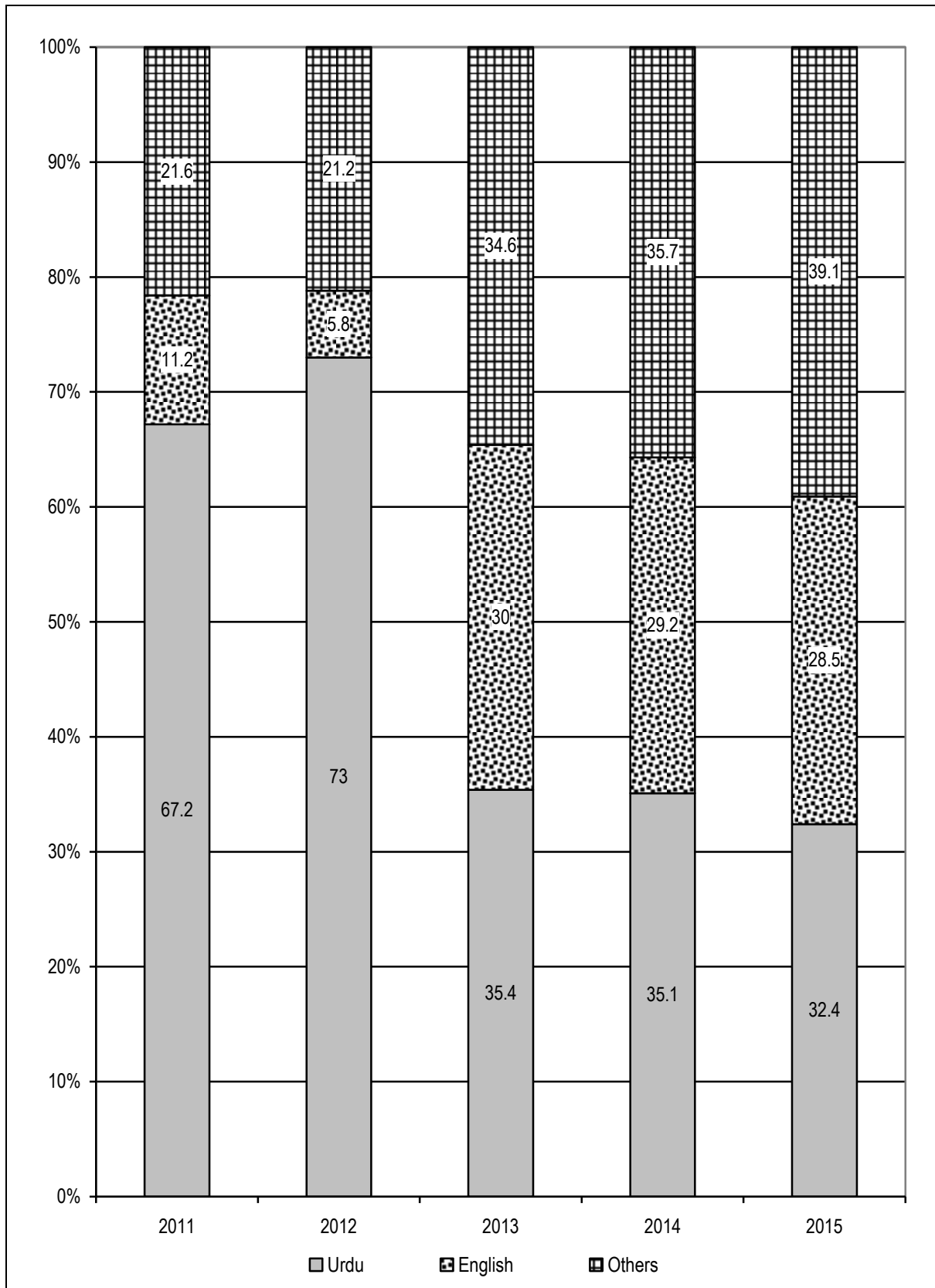

10. Core I.C.T. Indicators (Information and Communication Technology)

Core I.C.T. Indicators

Table 10.1: Pakistan's Core ICT Indicator

No.	Indicators	2011-12	2014-15	2015-16
1	Cellular Mobile subscribers per 100 inhabitants	68.5	60.7	69.1
2	Fixed Line subscribers per 100 inhabitants	1.7	1.7	1.5
3	WLL subscribers per 100 inhabitants	1.8	0.5	0.3
4	Total Tele-density -Number of peoples having one of the three telecommunications per 100 inhabitants	72.0	62.9	70.9
5	Broadband Subscribers (Mobile and Fixed Broadband) per 100 inhabitants	1.2	8.9	15.32
6	Software Houses	1,585	1,659	1,630

Source: 1. Pakistan Telecommunication Authority, Islamabad
2. Pakistan Software Export Board, Islamabad.

Table 10.2: Total Tele-Density

(Percentage)

	2011-12	2012-13	2013-14	2014-15	2015-16
Fixed Line	1.7	1.7	1.7	1.7	1.5
Wireless Local Loop (WLL)	1.8	1.8	1.7	0.5	0.3
Cellular Mobile	68.5	71.4	76.5	60.7	69.2
Total	72.0	74.9	79.9	62.9	70.9

Source: Pakistan Telecommunication Authority, Islamabad

Tele-density: The Number of telephones available per hundred in habitants of a particular territory.

Figure 10.1: Total Tele-Density of Cellular Mobile

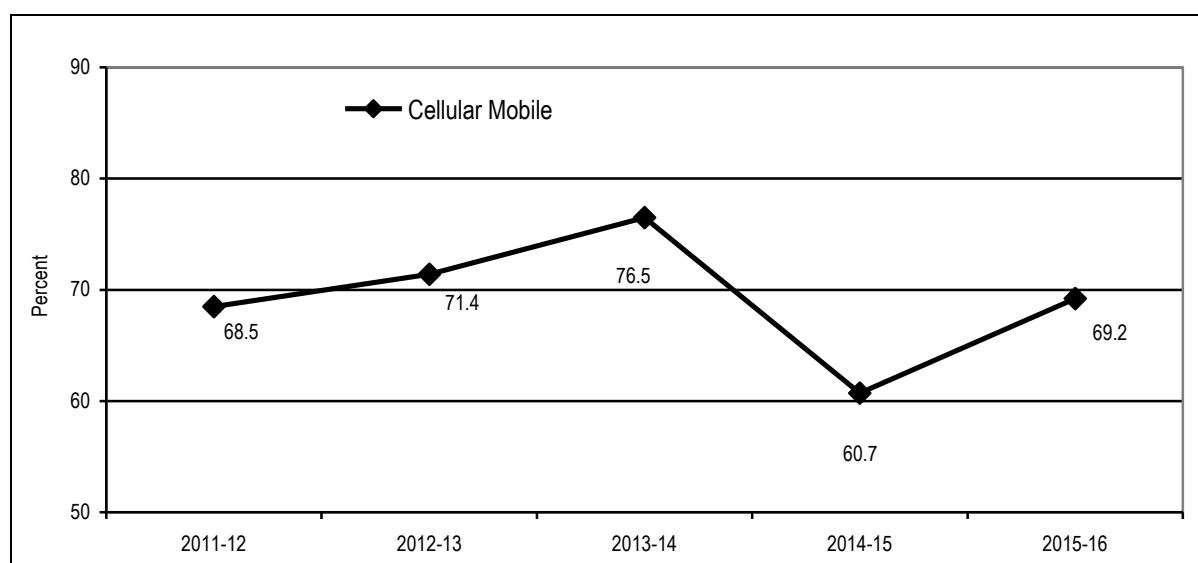

Table 10.3 Subscribers by Type of Services

(Million)

Year	Fixed Line	Wireless Local Loop (WLL)	Cellular	Total
2005-06	5.2	0.9	34.5	40.6
2006-07	4.8	1.9	63.2	69.8
2007-08	4.4	1.2	88.0	93.6
2008-09	3.5	2.6	94.3	100.5
2009-10	3.2	2.7	99.9	105.8
2010-11	3.2	2.7	108.9	114.6
2011-12	3.0	2.9	120.3	126.2
2012-13	3.0	3.1	127.7	134.0
2013-14	3.2	2.0	140.0	145.1
2014-15	3.1	0.8	114.7 *	118.6
2015-16	2.8	0.5	133.2	136.5

Source: Pakistan Telecommunication Authority, Islamabad

(*) Significant drop in the number of active SIMs is due to blocking of unverified SIMs during the Biometric Re-Verification Activity.

Table 10.4 Number of Subscribers by Type of Services and Province- 2015

Area	Fixed Line	Wireless Local Loop (WLL)	Cellular	Total
Punjab	1,887,298	413,706	68,371,816	70,672,820
Sindh	809,359	205,738	26,196,714	27,211,811
Khyber Pakhtunkhwa	363,763	115,973	14,331,344	14,811,080
Balochistan	80,580	35,712	3,180,760	3,297,052
Pakistan	3,141,000	771,129	112,080,634	115,992,763

Source: Pakistan Telecommunication Authority, Islamabad

Table 10.5 Number of Fixed Line Subscribers by Province, 2015

Companies	Punjab	Sindh	K.P.K	Balochistan	Pakistan
PTCL	1,798,499	779,986	353,092	76,230	3,007,807
NTC	68,490	27,446	10,671	4,350	110,957
Nayatel	3,699	No Service	No Service	No Service	3,699
World Call	50	1,927	No Service	No Service	1,977
Brain Ltd.	14,410	No Service	No Service	No Service	14,410
Union Communications	2,150	No Service	No Service	No Service	2,150
Total	1,887,298	809,359	363,763	80,580	3,141,000

Source: Pakistan Telecommunication Authority, Islamabad

Core I.C.T. Indicators

Table 10.6 Number of Broadband Subscribers by Technology

Technology	2011-12	2012-13	2013-14	2014-15	2015-16
DSL	880,071	1,064,003	1,346,817	1,480,672	1,421,746
HFC	35,520	33,184	37,011	43,362	43,167
WiMax	589,887	575,939	530,889	487,582	183,181
FTTH	8,444	11,152	14,848	19,490	25,665
EvDO	584,459	1,033,513	1,861,118	1,334,725	1,084,367
Others	2,934	3,868	5,240	6,089	6,906
Mobile BB	N.A	N.A	N.A	13,498,677	29,530,254
TOTAL	2,101,315	2,721,659	3,795,923	16,885,518	32,295,286

Source: Pakistan Telecommunication Authority, Islamabad
N.A Not Available

Figure 10.2 Number of DSL Subscribers

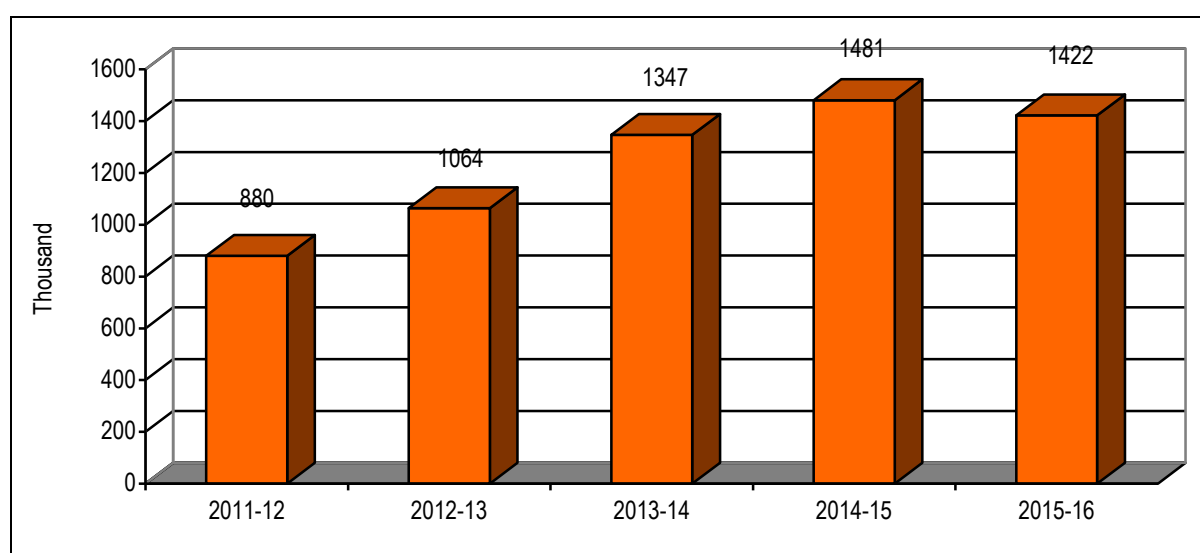

Table 10.7 Number of Cellular Mobile Subscribers in Provinces by Operator -2015

Companies	Punjab	Sindh	Khyber Pakhtunkhwa	Balochistan	Pakistan
Mobilink	23,399,895	6,560,364	2,429,403	731,570	33,121,232
Ufone	9,693,451	4,623,495	2,522,177	790,086	17,629,209
CM Pak (Zong)	9,766,490	7,167,945	3,833,383	758,892	21,526,710
Telenor	18,872,450	5,425,014	5,025,309	714,600	30,037,373
Warid	6,639,530	2,419,896	521,072	185,612	9,766,110
Total	68,371,816	26,196,714	14,331,344	3,180,760	112,080,634

Source: Pakistan Telecommunication Authority, Islamabad

Table 10.8 Cellular Mobile Tele-density by Province

(Percentage)

Area	2011-12	2012-13	2013-14	2014-15	2015-16
Punjab	67.9	71.8	72.9	64.7	68.3
Sindh	83.8	86.9	87.1	60.0	65.2
Khyber Pakhtunkhwa	46.1	50.6	52.3	47.7	49.9
Balochistan	45.8	45.1	46.3	33.3	40.1
Pakistan	68.5	71.4	76.5	60.7	63.2

Source: Pakistan Telecommunication Authority, Islamabad

Note: Tele-density calculated on the basis of Population provided by Economic Survey of Pakistan

Table 10.9: Number of Wireless Local Loop Subscribers by Provinces -2015

Companies	Punjab	Sindh	Khyber Pakhtunkhwa	Balochistan	Pakistan
PTCL	77,472	29,129	105,581	32,544	249,000
NTC	7,795	2,099	715	108	10,717
World Cell	30	10	5	No. Services	45
Telecard	354	7,427	492	48	8,321
Wateen	2,03,041	50,133	9,132	3,007	265,313
Mytel	No. Services	No. Services	33	No. Services	33
Link Direct	25	15	15	5	60
Sharp/Qubee	37,773	44,824	No. Services	No. Services	82,597
Witribe	87,216	72,101	No. Services	No. Services	159,317
Total	413,706	205,738	115,973	35,712	775,403

Source: Pakistan Telecommunication Authority, Islamabad

Note: List of Foreign companies received from Licensing Division.

Table 10.10: Tele-Densities by Province and Service-2015

(Percentage)

Area	Cellular	Fixed Local Loop (FLL)	Wireless Local Loop (WLL)
Punjab	64.70	1.78	0.39
Sindh	60.00	1.85	0.47
Khyber Pakhtunkhwa	47.70	1.21	0.39
Balochistan	33.30	0.84	0.37
Pakistan	60.70	1.66	0.41

Source: Pakistan Telecommunication Authority, Islamabad

Core I.C.T. Indicators

Table 10.11: Number of Software Houses/IT Companies in Major Cities

Year	Total	Islamabad	Lahore	Karachi	Others
2005-06	737	241	231	265	-
2006-07	1,105	285	357	394	69
2007-08	1,380	363	449	480	88
2008-09	1,639	452	518	573	96
2009-10	1,141	362	337	393	49
2010-11	1,754	553	522	609	70
2011-12	1,585	520	468	527	70
2012-13	1,350	411	434	449	56
2013-14	1,685	545	490	510	140
2014-15	1,659	534	457	491	177
2015-16	1,630	474	427	540	189

Source: Pakistan Software Export Board, Islamabad.

Table 10.12: Number of Television Sets (Registered) by Provinces

Province	2012	2013	2014	2015	2016
Pakistan	12,490,528	13,729,190	14,245,083	14,758,400	15,424,649
Punjab	8,723,990	9,706,535	10,046,675	10,441,759	10,950,704
Sindh	2,530,603	2,561,376	2,662,871	2,781,778	2,855,130
Khyber Pakhtunkhwa	1,045,284	1,246,184	1,313,441	1,301,881	1,372,671
Balochistan	190,948	215,095	222,096	232,982	246,144

Source: Pakistan Television Corporation, Islamabad

Table 10.13: IT Core Indicators

S.No.	Indicator	2012-13	2013-14	2014-15	2015-16
1.	Software House (Total)	1350	1685	1659	1630
2.	IT Export as percentage of total Export	1.05	1.22	1.75	2.04
3.	IT Professional (number)	176,246	200,280	256,358	370,000

Source: Pakistan Software Export Board, Islamabad.

11. TOURISM

Table 11.1: Number of Tourist Arrival by Mode of Transport

Year/ Province	Arrival by				
	Air	Sea	Land	Railway	Total
2009	453,497	63	31,976	21003	485,536
2010	408,196	57	31,811	-	440,064
2011	256,787	281	28,808	-	285,876
2012	114,284	185	34,800	-	149,269
2013	28,603	155	4,147	-	32,905
2014	2,174	66	3,526	252	6,018
2015	2,665	19	3,266	255	6,205

Source: Federal Investigation Agency (FIA), Islamabad

Table 11.2: Top Ten Tourist Generating Countries by Numbers

Country	2009	2010	2011	2012	2013	2014	2015
United Kingdom	183,858	152,705	61,918	33,658	10,876	152	169
United States	73,129	64,161	48,599	18,845	3,378	179	213
Canada	43,412	40,343	34,635	20,571	8,813		
India	29,014	32,621	29,920	29,088	1,247	293	312
Germany	19,880	16,673	9,722	4546	282	156	140
China, Mainland	16,639	14,746	9,055	3,120	151	N.A	N.A
Australia	1,847	8,650	6,767	3,348	1,264	N.A	N.A
Norway	9,670	8,194	4,500	2,253	80	N.A	N.A
Malaysia	4,320	7,670	8,522	1,521	27	56	269
Netherlands	7,440	6,813	4081	1,885	247	N.A	N.A
Total	389,209	352,576	217,719	118,835	26,365	836	1,103

Source: Federal Investigation Agency (FIA), Islamabad

Table 11.3: Number of Tourist Arrived in Pakistan by Province

Areas	2009	2010	2011	2012	2013	2014
Balochistan	2,155	2,224	926	1,906	2,369	2,994
Sindh	1,165	930	1,245	1,096	1,096	1,043
Punjab	2,560	1,410	1,238	3,132	3,824	3,492
Khyber Pakhtunkhwa	56	51	27	60	15	19
Gilgit-Biltistan	498	223	243	354	223	157
Total	6,434	4,838	3,679	6,548	7,527	7,705

Source: Federal Investigation Agency (FIA), Islamabad

Table 11.4: Tourist Arrival by Sex

(Thousand)

Year/	Male	Female	Total
2009	321.0	164.5	485.5
2010	292.6	147.5	440.1
2011	182.9	102.9	285.8
2012	105.9	43.3	149.2
2013	27.5	5.4	32.9
2014	4.4	1.6	6.0
2015	4.4	1.8	6.2

Source: Federal Investigation Agency (FIA), Islamabad

Table 11.5: Number of Tourist Arrived In Pakistan

Sr.#	Site Name	Year						
		2009	2010	2011	2012	2013	2014	2015
Punjab								
1	Allama Iqbal International Airport, Lahore	388	290	301	820	586	1,136	1,447
2	Faisalabad Airport	1	1	0	0	0	4	4
3	Islamabad International Airport/Benazir	811	588	670	1,988	3,009	2,309	37
4	Multan International Airport	1	0	0	1	1	3	2
5	Rahim Yar Khan	0	1	0	2	0	0	0
6	Sialkot International Airport	0	1	3	6	12	6	13
7	Wagha Land Border	1,332	522	259	313	213	119	261
8	Wagha Railway Station	27	7	5	2	3	252	255
	Total	2,560	1,410	1,238	3,132	3,824	3,829	2,019
Sindh								
1	Jinnah International Air	1,096	875	968	969	942	27	30
2	Karachi Seaport	57	52	274	125	146	60	6
3	Khokhrapar Railway Station Mirpurkhas	7	1	0	2	0	0	0
4	Port Bin Qasim	5	2	3	0	8	983	1,082
	Total	1,165	930	1,245	1,096	1,096	1,070	1,118
Khyber Pakhtunkhwa								
1	Peshawar International Airport	34	38	26	60	15	71	101
2	Torkham Check post	22	13	1	0	0	52	42
	Total	56	51	27	60	15	123	143
Balochistan								
1	Quetta International Airport	1	3	88	67	2	6	4
2	Chaman Land Border	77	67	35	26	5	10	4
3	Gawadar Seaport	1	0	0	0	0	0	0
4	Ghass Bandar Seaport	0	3	4	0	1	0	0
5	Tafton International Airport	2,076	2,151	798	1,813	2,360	3,090	2,676
6	Turbot International Airport	0	0	1	0	1	0	0
	Total	2,155	2,224	926	1,906	2,369	3,106	2,684
Gilgit – Baltistan								
1	Sust land Border	498	223	243	354	223	255	283
	Total	498	223	243	354	223	255	283

Source: Federal Investigation Agency (FIA), Islamabad

Table 11.6: Number of Tourist Arrivals by Region

Country	2009	2010	2011	2012	2013	2014	2015
Africa	8,492	8,864	8,370	3,736	231	462	214
America	117,794	105,882	84,385	39,927	12,259	253	303
Australia	11,080	9,646	7,694	3,802	1,428	73	117
Asia	87,145	93,514	78,984	47,227	4,590	4,354	4,547
Europe	255,274	217,232	102,375	52,868	13,852	609	793
Middle East	2,873	2,177	2,085	819	72	4	4
Others	2,868	2,750	1,985	830	473	3	6
Grand Total	485,526	440,065	285,878	149,209	32,905	5,758	5,984

Source: Federal Investigation Agency (FIA) Headquarters, Islamabad

**REGIONAL PERSPECTIVE
(Key Indicators for Asia and
the Pacific)
www.adb.org**

Table 12.1: Midyear Population

Regional Member Developing Member Economies	Population (million)				Population Growth Rates (%)			
	2000	2005	2010	2014	2000	2005	2010	2014
Central and West Asia	231.8	251.7	279.2	300.6	1.8	1.0	2.0	1.9
Afghanistan	21.0	23.6	26.0	28.1	1.4	1.5	2.0	2.2
Armenia	3.2	3.2	3.3	3.0	-0.3	0.1	0.4	-0.3
Azerbaijan	8.1	8.5	9.1	9.5	1.1	1.2	1.2	1.2
Georgia	4.4	4.3	4.4	4.5	-0.8	0.1	1.2	0.1
Kazakhstan	14.9	15.1	16.3	17.3	-0.3	0.9	1.4	1.5
Kyrgyz Republic	4.9	5.1	5.4	5.8	1.4	1.2	0.3	2.0
Pakistan	140.0	154.0	173.5	188.0	2.3	1.9	2.1	2.0
Tajikistan	6.2	6.9	7.6	8.4	2.1	2.1	2.2	2.3
Turkmenistan	4.5	4.7	5.0	5.3	1.2	1.1	1.3	1.3
Uzbekistan	24.7	26.2	28.6	30.7	1.4	1.2	2.9	1.5
East Asia	1,345.7	1,387.8	1,423.2	1,451.9	0.8	0.6	0.5	0.5
China, People's Rep. of a	1,267.4	1,307.6	1,340.9	1,367.8	0.8	0.6	0.5	0.5
Hong Kong, China	6.7	6.8	7.0	7.2	0.9	0.4	0.7	0.7
Korea, Rep. of	47.0	48.1	49.4	50.4	0.8	0.2	0.5	0.4
Mongolia	2.4	2.6	2.7	3.0	1.7	1.2	1.8	2.2
Taipei, China	22.2	22.7	23.1	23.4	0.8	0.4	0.3	0.3
South Asia	1,191.1	1,289.7	1,382.6	1,472.5	1.8	1.5	1.4	1.3
Bangladesh	129.3	138.6	148.6	155.8	1.4	1.5	1.4	1.4
Bhutan	0.6	0.6	0.7	0.7	1.3	1.3	1.8	1.7
India	1,019.0	1,106.0	1,186.0	1,267.0	1.8	1.5	1.4	1.2
Maldives	0.3	0.3	0.4	0.4	1.5	3.3	2.3	3.6
Nepal	22.6	24.5	26.3	27.8	2.5	1.4	1.4	1.4
Sri Lanka	19.4	19.6	20.7	20.8	1.3	0.9	1.0	0.9
Southeast Asia	467.8	500.1	588.0	618.6	1.5	1.3	2.0	1.2
Brunei Darussalam	0.3	0.4	0.4	0.4	2.5	1.8	1.8	1.4
Cambodia	12.5	13.3	14.3	15.2	1.3	1.3	1.5	1.4
Indonesia	206.3	219.9	238.5	252.2	1.2	1.3	2.7	1.3
Lao PDR	5.1	5.6	6.3	6.8	2.0	2.0	2.2	1.9
Malaysia	23.5	26.0	28.6	30.3	2.5	2.1	1.8	1.2
Myanmar	49.6	51.5	0.9
Philippines	76.8	84.7	92.3	99.1	2.3	1.9	1.7	1.7
Singapore	4.0	4.3	5.1	5.5	1.7	2.4	1.8	1.3
Thailand	62.2	64.1	65.9	67.0	1.1	0.6	0.6	0.4
Viet Nam	77.1	81.9	86.9	90.7	1.4	1.2	1.1	1.1
The Pacific	8.0	9.0	10.1	11.1	3.6	2.4	2.4	2.5
Cook Islands	18.0	21.5	23.7	18.6	9.1	5.9	4.9	0.0
Fiji	802.0	827.0	850.7	866.0	0.6	0.7	0.6	0.4
Kiribati	84.5	92.5	103.1	112.3	1.3	2.4	2.2	2.2
Marshall Islands	51.2	51.2	52.9	53.8	0.8	1.4	1.2	0.4
Micronesia, Fed. States of	107.0	105.6	102.8	103.6	0.2	-0.3	-0.5	-0.1
Nauru	10.1	9.5	9.7	10.7	1.0	-2.2	1.9	1.8
Palau	18.9	19.8	18.3	17.7	..	0.8	-1.9	1.0
Papua New Guinea	5,190.0	5,920.2	6,796.8	7,590.6	3.1	2.8	2.8	2.8
Samoa	175.1	178.7	186.4	192.1	0.9	0.3	0.8	0.8
Solomon Islands	418.6	470.1	528.0	579.3	2.3	2.3	2.3	2.3
Timor-Leste	779.0	945.4	1,066.6	1,212.0	1.2	1.8	2.7	2.7
Tonga	99.1	101.2	102.8	103.8	0.4	0.4	0.2	0.2
Tuvalu	9.5	10.3	11.1	11.1	1.3	3.1	0.5	1.6
Vanuatu	191.7	217.8	245.4	271.1	2.7	2.6	2.7	2.4
Developed Member Economies	149.7	152.1	154.5	155.1	0.3	0.2	0.3	0.1
Australia	19.0	20.2	22.0	23.5	1.2	1.2	1.6	1.6
Japan	126.8	127.8	128.1	127.1	0.2	0.0	0.0	-0.2
New Zealand	3.9	4.1	4.4	4.5	0.6	1.1	1.2	2.3
DEVELOPING MEMBER ECONOMIES c	3,244.3	3,438.3	3,683.1	3,854.7	1.3	1.1	1.2	1.0
REGIONAL MEMBERS c	3,394.1	3,590.3	3,837.5	4,009.9	1.3	1.0	1.1	1.0
WORLD	6,126.6	6,519.6	6,929.7	7,265.8	1.3	1.2	1.2	1.2

.. = data not available at cutoff date, 0.0 = magnitude is less than half of unit employed, Lao PDR = Lao People's Democratic Republic.
a Population figures for Georgia refers to 1 January, and for the People's Republic of China to 31 December.

b Population figures for the Pacific developing member economies are in thousands while the regional total for the Pacific are in millions.

c For reporting economies only.

Sources: Economy sources; United Nations, Department of Economic and Social Affairs, Population Division. 2015. World Population Prospects: The 2015 Revision.

<http://esa.un.org/unpd/wpp/DVD/> (accessed August 2015); and for Taipei, China: Directorate-General of Budget, Accounting and Statistics.

Monthly Bulletin of Statistics Online. <http://eng.dgbas.gov.tw/mp.asp?mp=2> (accessed July 2015).

Table 12.2: Migration and Urbanization

Regional Member Developing Member Economies	Net International Migration Rate (per 1,000 population)				Urban Population(as % of total population)			
	1995–2000	2000–2005	2005–2010	2010–2015	1995	2000	2005	2014
Central and West Asia								
Afghanistan	-4.2	7.3	-5.2	3.1				
Armenia	-14.2	-9.5	-9.1	-0.7	66.3	64.8	64.1	63.5
Azerbaijan	-3.0	0.3	-2.2	-0.3	52.3	51.1	52.5	53.2
Georgia	-15.9	-13.4	-13.3	-14.4	..	52.0	52.2	53.7
Kazakhstan	-17.2	0.6	-0.4	1.9	55.7	56.5	57.1	56.9
Kyrgyz Republic	-1.4	-6.9	-2.9	-4.0	35.6	34.7	34.8	33.6
Pakistan	-1.1	-1.2	-1.6	-1.2	31.8	33.0	34.0	38.6
Tajikistan	-10.9	-3.0	-1.8	-2.9	27.4	26.6	26.4	26.5
Turkmenistan	-2.8	-5.0	-2.3	-1.0	44.8	45.9	47.0	48.7
Uzbekistan	-2.5	-3.6	-2.2	-1.4	38.3	37.2	36.1	50.9
East Asia								
China, People's Rep. of	-0.1	-0.3	-0.3	-0.3	29.0	36.2	43.0	54.8
Hong Kong, China	17.0	-1.2	1.3	4.2	100.0	100.0	100.0	100.0
Korea, Rep. of	-1.3	1.0	1.7	1.2	78.2	79.6	81.3	82.4
Mongolia	-4.5	-1.2	-1.1	-1.1	51.6	57.2	60.2	66.4
Taipei, China	53.1	55.8	57.7	60.2(2013)
South Asia								
Bangladesh	-1.2	-2.5	-4.8	-2.8	21.4	23.1	24.2	32.0
Bhutan	0.1	11.5	4.9	2.7	..	21.0	30.9	38.1
India	-0.1	-0.4	-0.5	-0.4	26.6	27.7	28.8	30.8
Maldives	-0.8	-0.1	0.0	0.0	25.6	27.0	35.0	40.5(2010)
Nepal	-4.1	-7.5	-7.8	-2.7	..	14.2(2001)	16.7(2006)	17.0(2011)
Sri Lanka	-5.0	-4.7	-5.2	-4.7	16.6	14.6(2001)	15.1	18.2(2012)
Southeast Asia								
Brunei Darussalam	1.2	1.3	1.3	1.0	68.6	71.2	73.5	76.9
Cambodia	6.1	-0.6	-4.3	-2.0	14.8(1998)	16.0	17.7	22.5
Indonesia	-0.3	-0.8	-1.0	-0.6	35.9	42.0	45.9	53.0
Lao PDR	-5.1	-6.3	-3.9	-3.6	17.4	22.0	27.4	37.6
Malaysia	3.6	4.0	4.8	3.1	56.0	62.0	66.5	73.0(2013)
Myanmar	-2.3	-5.6	-5.8	-1.8	26.1	29.1	30.4	30.0
Philippines	-2.1	-2.7	-4.1	-1.4	48.3	48.0	48.0	49.1(2012)
Singapore	13.8	20.7	18.8	14.9	100.0	100.0	100.0	100.0
Thailand	2.3	3.4	-2.6	0.3	18.0	31.1	32.5	44.5(2013)
Viet Nam	-0.6	-1.9	-2.0	-0.4	20.7	24.2	27.1	33.1
The Pacific								
Cook Islands	58.8(1996)	67.6(2001)	70.2(2003)	..
Fiji	-10.7	-15.1	-6.8	-6.6	46.0	47.9	49.9	53.4
Kiribati	-7.3	-4.6	-1.2	..	36.5	43.0	43.6	44.2
Marshall Islands	66.7	68.4	69.9	72.4
Micronesia, Fed. States of	-25.3	-24.1	-23.1	-15.7	25.6	22.3	22.3	22.4
Nauru	100.0	100.0	100.0	100.0
Palau	71.4	69.5	77.4	77.0(2010)
Papua New Guinea	0.0	0.0	0.0	..	14.1	13.2	13.1	13.0
Samoa	-20.1	-17.7	-16.8	-13.4	21.5	22.0	21.2	19.3
Solomon Islands	-0.4	-2.2	-4.8	..	14.7	15.8	17.8	21.9
Timor-Leste	-36.6	0.0	-20.5	-8.9	22.5	24.3	26.1	..
Tonga	-18.0	-16.4	-16.0	-15.4	22.9	23.0	23.2	23.6
Tuvalu	44.0	46.0	49.7	58.8
Vanuatu	-8.0	-0.5	1.0	..	20.2	21.7	23.5	24.7(2013)
Developed Member Economies								
Australia	4.1	5.8	10.7	8.9	86.1	87.2	88.0	89.2(2013)
Japan	0.0	1.0	0.7	0.6	78.0	78.6	86.0	92.5(2013)
New Zealand	2.3	6.7	2.9	0.3	85.3	85.7	86.1	85.9

.. = data not available at cutoff date, 0.0 = magnitude is less than half of unit employed, Lao PDR = Lao People's Democratic Republic.

a Refers to annual average.

b For urban population, refers to localities of 100,000 or more inhabitants.

Sources: Economy sources; United Nations, Department of Economic and Social Affairs, Population Division. 2015. World Population Prospects: The 2015 Revision. <http://>

esa.un.org/unpd/wpp/DVD/(accessed August 2015); United Nations, Department of Economic and Social Affairs, Population Division. 2014. World Urbanization Prospects: The 2014 Revision. <http://esa.un.org/unpd/wup/CD-ROM/>(accessed August 2015); and for Taipei, China: Directorate-General of Budget, Accounting and Statistics. Monthly Bulletin of Statistics Online. <http://eng.dgbas.gov.tw/mp.asp?mp=2> (accessed July 2015).

Table 12.3: Population Aged 0–14 Years and Aged 15–64 Years (% of total population)

Member Economies Regional Member Developing	Aged 0–14 Years				Aged 15–64 Years			
	2000	2005	2010	2014a	2000	2005	2010	2014a
Central and West Asia								
Afghanistan	48.6	47.6	47.6	44.9	49.2	50.2	50.1	52.7
Armenia	25.9	21.9	20.5	18.7	64.1	66.5	68.9	70.8
Azerbaijan	31.1	26.0	22.7	22.0	63.3	67.6	71.3	72.4
Georgia	21.9	18.3	16.9	17.2	65.6	67.0	68.8	68.7
Kazakhstan	27.6	24.6	24.2	26.1	65.5	67.7	69.0	67.1
Kyrgyz Republic	35.0	31.1	30.0	31.0	59.6	63.3	65.5	64.7
Pakistan	41.1	38.2	36.2	35.2	54.8	57.6	59.4	60.3
Tajikistan	42.9	38.4	35.5	34.9	53.6	57.9	61.1	62.0
Turkmenistan	36.3	32.7	29.2	28.4	59.4	62.7	66.6	67.5
Uzbekistan	36.8	32.1	29.1	28.5	58.5	62.8	66.2	66.8
East Asia								
China, People's Rep. of	25.1	20.1	17.4	17.2	68.3	72.4	74.3	73.6
Hong Kong, China	17.2	14.1	12.1	11.9	71.8	73.7	75.0	73.6
Korea, Rep. of	21.0	18.5	16.2	14.3	71.7	72.3	72.7	73.0
Mongolia	34.8	28.9	27.0	27.9	61.5	67.3	69.2	68.1
Taipei, China	21.1	18.7	15.6	14.0	70.3	71.6	73.6	74.0
South Asia								
Bangladesh	37.1	34.5	32.1	30.0	59.1	61.3	63.2	65.1
Bhutan	40.6	34.1	30.1	27.4	55.6	61.8	65.4	67.6
India	34.7	32.8	30.9	29.2	60.9	62.4	64.0	65.3
Maldives	40.7	33.5	28.7	27.6	55.6	62.0	66.4	67.7
Nepal	41.0	39.8	37.2	33.5	55.2	55.8	57.9	61.1
Sri Lanka	26.8	25.6	25.4	24.8	67.0	67.6	67.2	66.3
Southeast Asia								
Brunei Darussalam	30.5	27.7	25.3	23.5	67.1	69.3	71.2	72.3
Cambodia	41.6	37.1	33.3	31.8	55.3	59.5	62.9	64.2
Indonesia	30.7	29.9	28.9	28.0	64.6	65.3	66.2	66.9
Lao PDR	43.3	40.5	37.0	35.1	53.1	55.8	59.3	61.1
Malaysia	33.3	30.1	27.3	25.0	62.8	65.5	67.8	69.4
Myanmar	31.9	30.7	29.8	28.1	63.3	64.4	65.2	66.7
Philippines	38.5	37.1	33.6	32.2	58.3	59.5	62.2	63.3
Singapore	21.5	19.1	17.3	15.9	71.2	72.6	73.6	73.1
Thailand	24.0	22.2	19.2	18.0	69.5	70.1	71.9	71.9
Viet Nam	31.7	27.2	23.7	23.1	61.9	66.3	69.8	70.3
The Pacific								
Cook Islands	34.7	31.4	28.0	28.2	59.1	61.3	64.0	62.4
Fiji	35.0	30.5	29.0	28.8	61.5	65.4	66.2	65.6
Kiribati	40.6	37.0	35.2	35.2	55.9	59.5	61.3	61.3
Marshall Islands	42.3	41.3	41.8	40.1	55.5	56.5	55.9	57.4
Micronesia, Fed. States of	40.3	38.8	36.9	34.6	56.0	57.2	59.3	61.2
Nauru	40.1	37.1	35.6	39.2	58.6	61.2	63.1	59.2
Palau	23.9	24.1	20.5	19.8	70.7	70.2	73.7	72.4
Papua New Guinea	40.2	39.9	39.0	37.5	57.3	57.5	58.3	59.5
Samoa	40.7	39.6	38.3	37.5	54.8	55.6	56.7	57.3
Solomon Islands	41.9	41.3	40.7	39.8	55.3	55.7	56.0	56.8
Timor-Leste	50.0	48.2	41.3	42.3	47.7	49.2	54.5	52.2
Tonga	38.3	38.0	37.4	37.0	56.0	55.9	56.7	57.1
Tuvalu	37.1	34.3	32.0	32.7	57.0	60.1	62.7	61.9
Vanuatu	41.5	39.7	38.2	36.8	55.2	57.0	57.9	59.1
Developed Member Economies								
Australia	20.8	19.8	19.0	18.7	66.8	67.3	67.5	66.6
Japan	14.6	13.8	13.3	12.9	68.2	66.3	63.8	61.4
New Zealand	22.7	21.6	20.5	20.3	65.5	66.4	66.5	65.3
DEVELOPING MEMBER ECONOMIES ^b	30.7	27.7	25.6	24.7	63.9	66.4	68.0	68.4
REGIONAL MEMBERS ^b	30.0	27.2	25.2	24.3	64.1	66.4	67.9	68.1
WORLD	30.2	28.0	26.7	26.2	63.0	64.7	65.7	65.7

· · · = data not available at cutoff date, Lao PDR = Lao People's Democratic Republic.

a The United Nations Population Division projected the country's population based on the medium-fertility variant where fertility is above 2.1 children per woman in 2005–2010 censuses.

b For reporting economies only.

Sources: United Nations, Department of Economic and Social Affairs, Population Division. 2015. World Population Prospects: The 2015 Revision. <http://esa.un.org/unpd/wpp/DVD/> (accessed August 2015); Statistics for Development Division. www.spc.int/sdp/index.php (accessed July 2015); and for Taipei, China: Directorate-General of Budget, Accounting and Statistics. Monthly Bulletin of Statistics Online. <http://eng.dgbas.gov.tw/mp.asp?mp=2> (accessed July 2015).

Table 12.4: Population Aged 65 Years and Over and Age Dependency Ratio

Regional Member Developing Member Economies	Aged 65 Years and Over(% of total population)				Age Dependency Ratio			
	2000	2005	2010	2014a	2000	2005	2010	2014a
Central and West Asia								
Afghanistan	2.2	2.2	2.3	2.4	103.3	99.1	99.5	89.8
Armenia	10.0	11.6	10.5	10.6	55.9	50.4	45.1	41.3
Azerbaijan	5.6	6.4	5.9	5.6	57.9	48.0	40.2	38.1
Georgia	12.5	14.6	14.3	14.1	52.5	49.1	45.4	45.6
Kazakhstan	6.8	7.7	6.8	6.7	52.6	47.7	44.9	48.9
Kyrgyz Republic	5.5	5.6	4.5	4.2	67.9	57.9	52.6	54.5
Pakistan	4.1	4.3	4.4	4.5	82.5	73.7	68.4	65.8
Tajikistan	3.5	3.7	3.3	3.1	86.7	72.7	63.5	61.2
Turkmenistan	4.3	4.6	4.1	4.1	68.4	59.4	50.0	48.2
Uzbekistan	4.7	5.1	4.7	4.6	70.9	59.2	51.0	49.6
East Asia								
China, People's Rep. of	6.7	7.5	8.2	9.2	46.4	38.1	34.5	35.8
Hong Kong, China	11.0	12.2	12.9	14.5	39.3	35.7	33.3	35.9
Korea, Rep. of	7.3	9.2	11.1	12.7	39.5	38.4	37.6	37.0
Mongolia	3.7	3.7	3.8	4.0	62.5	48.5	44.4	46.8
Taipei, China	8.6	9.7	10.7	12.0	42.3	39.7	35.8	35.1
South Asia								
Bangladesh	3.8	4.3	4.7	5.0	69.2	63.2	58.3	53.7
Bhutan	3.8	4.1	4.5	5.0	79.9	61.7	52.9	47.9
India	4.4	4.8	5.1	5.5	64.3	60.2	56.3	53.1
Maldives	3.7	4.5	4.9	4.7	79.9	61.3	50.6	47.7
Nepal	3.8	4.4	5.0	5.4	81.1	79.2	72.8	63.7
Sri Lanka	6.2	6.9	7.3	8.9	49.2	48.0	48.7	50.8
Southeast Asia								
Brunei Darussalam	2.4	3.0	3.5	4.2	49.1	44.3	40.4	38.3
Cambodia	3.1	3.4	3.7	4.0	80.8	67.9	58.9	55.8
Indonesia	4.7	4.8	4.9	5.1	54.8	53.2	51.1	49.5
Lao PDR	3.6	3.7	3.7	3.8	88.3	79.1	68.5	63.6
Malaysia	3.8	4.4	4.9	5.6	59.1	52.7	47.4	44.2
Myanmar	4.8	4.9	5.0	5.2	57.9	55.3	53.4	49.9
Philippines	3.2	3.4	4.2	4.5	71.6	68.1	60.7	58.0
Singapore	7.3	8.2	9.0	11.1	40.4	37.7	35.8	36.9
Thailand	6.6	7.7	8.9	10.1	44.0	42.6	39.1	39.0
Viet Nam	6.4	6.6	6.5	6.6	61.5	50.9	43.3	42.3
The Pacific								
Cook Islands	6.2	7.3	8.0	9.4	69.3	63.1	56.2	60.2
Fiji	3.4	4.1	4.8	5.6	62.5	53.0	51.1	52.5
Kiribati	3.6	3.5	3.5	3.5	79.0	68.0	63.1	63.2
Marshall Islands	2.1	2.2	2.3	2.5	80.0	76.9	78.8	74.1
Micronesia, Fed. States of	3.7	4.0	3.8	4.2	78.7	74.8	68.8	63.3
Nauru	1.3	1.7	1.3	1.6	70.7	63.4	58.5	69.0
Palau	5.4	5.7	5.8	7.8	41.4	42.5	35.7	38.1
Papua New Guinea	2.5	2.6	2.8	3.0	74.5	73.9	71.6	68.1
Samoa	4.5	4.8	5.1	5.2	82.5	79.9	76.4	74.5
Solomon Islands	2.8	3.0	3.3	3.4	81.0	79.5	78.6	76.0
Timor-Leste	2.3	2.6	4.3	5.5	109.6	103.4	83.6	91.5
Tonga	5.7	6.0	5.9	5.9	78.7	78.8	76.3	75.0
Tuvalu	5.9	5.6	5.3	5.4	75.4	66.5	59.5	61.6
Vanuatu	3.3	3.3	3.9	4.1	81.2	75.4	72.9	69.2
Developed Member Economies								
Australia	12.4	12.9	13.5	14.7	49.7	48.6	48.2	50.2
Japan	17.2	19.8	22.9	25.7	46.6	50.7	56.8	63.0
New Zealand	11.8	12.0	13.0	14.4	52.7	50.6	50.4	53.2
DEVELOPING MEMBER ECONOMIES ^b	5.4	5.9	6.4	6.9	56.5	50.6	47.0	46.2
REGIONAL MEMBERS ^b	5.9	6.4	7.0	7.6	56.1	50.6	47.4	46.7
WORLD	6.8	7.3	7.6	8.1	58.7	54.6	52.3	52.2

· · · = data not available at cutoff date, Lao PDR = Lao People's Democratic Republic.

a The United Nations Population Division projected the country's population based on the medium-fertility variant where fertility is above 2.1 children per woman in 2005–2010 censuses.

b For reporting economies only.

Sources: United Nations, Department of Economic and Social Affairs, Population Division. 2015. World Population Prospects: The 2015 Revision. <http://esa.un.org/unpd/wpp/DVD/> (accessed August 2015); Statistics for Development Division. www.spc.int/sdp/index.php (accessed July 2015); and for Taipei, China: Directorate- General of Budget, Accounting and Statistics. Monthly Bulletin of Statistics Online. <http://eng.dgbas.gov.tw/mp.asp?mp=2> (accessed July 2015).

Table 12.5: Labor Force Participation Rate (%)

Regional Member	2000	2005	2006	2007	2008	2009	2010	2011	2012	2013
Developing Member Economies Central and West Asia										
Afghanistan	47.6	47.8	47.9	47.9	48.0	48.0	48.1	48.0	47.9	47.9
Armenia	64.6	60.4	59.6	59.0	58.5	59.2	61.6	63.1	63.0	63.4
Azerbaijan	64.1	64.2	64.2	64.1	64.2	64.8	64.5	65.0	65.6	66.1
Georgia	63.6	63.6	63.5	63.4	63.5	63.8	64.0	64.3	64.7	65.0
Kazakhstan	70.1	69.6	69.9	70.4	70.8	71.2	71.5	71.9	72.2	72.5
Kyrgyz Republic	64.9	64.7	65.6	65.8	65.9	66.1	66.4	66.7	67.1	67.5
Pakistan	51.0	52.6	53.6	53.2	53.1	53.6	54.0	54.1	54.2	54.4
Tajikistan	66.5	66.2	66.3	66.6	66.8	67.0	67.3	67.5	67.7	67.9
Turkmenistan	60.5	60.5	60.5	60.5	60.5	60.5	60.6	60.9	61.2	61.5
Uzbekistan	59.6	59.8	60.0	60.2	60.4	60.6	60.8	61.1	61.4	61.6
East Asia										
China, People's Rep. of	77.1	73.2	72.6	72.1	71.6	71.2	70.7	71.0	71.1	71.3
Hong Kong, China	60.7	60.9	60.9	60.9	60.6	60.5	59.5	59.3	59.1	58.9
Korea, Rep. of	61.0	61.5	61.4	61.4	60.9	60.2	60.3	60.5	60.8	61.0
Mongolia	60.7	60.3	60.4	60.6	59.0	61.4	61.3	61.8	62.3	62.9
Taipei, China	57.7	57.8	57.9	58.3	58.3	57.9	58.1	58.2	58.4	58.4
South Asia										
Bangladesh	70.7	70.7	70.7	70.7	70.7	70.7	70.7	70.8	70.8	70.8
Bhutan	66.7	71.2	71.4	71.4	71.3	71.1	71.5	71.8	72.2	72.5
India a	59.1	60.8	59.7	58.6	57.5	56.5	55.4	54.8	54.1	54.2
Maldives	54.7	62.4	64.2	64.5	64.9	65.3	65.7	66.1	66.5	66.8
Nepal	85.9	84.6	84.3	84.0	83.7	83.6	83.5	83.4	83.4	83.3
Sri Lanka	56.9	55.0	58.0	56.4	56.2	55.9	55.0	55.0	55.0	55.0
Southeast Asia										
Brunei Darussalam	67.7	66.5	66.2	65.9	65.5	65.2	64.9	64.6	64.3	64.0
Cambodia	78.5	80.7	81.3	81.9	82.4	82.4	82.5	82.5	82.5	82.5
Indonesia	67.4	67.7	67.7	67.7	67.7	67.9	67.8	67.8	67.8	67.7
Lao PDR	79.9	78.5	78.3	78.0	77.8	77.7	77.5	77.6	77.6	77.7
Malaysia	62.8	60.8	60.4	60.0	59.6	59.3	59.1	59.2	59.3	59.4
Myanmar	76.7	77.7	77.9	78.1	78.2	78.4	78.5	78.5	78.6	78.6
Philippines	65.2	64.8	63.9	63.3	63.8	64.1	64.7	65.2	65.2	65.2
Singapore b	63.2	63.0	65.0	65.0	65.6	65.4	66.2	66.1	66.6	66.7
Thailand	72.8	73.4	72.7	73.5	73.4	72.8	72.4	72.4	72.4	72.3
Viet Nam	77.8	77.1	76.9	76.7	76.6	76.6	76.7	76.9	77.2	77.5
The Pacific										
Cook Islands	71.0
Fiji	57.4	56.2	55.7	55.2	55.0	55.0	55.0	55.0	55.0	55.0
Kiribati	63.6	59.3
Marshall Islands	30.9
Micronesia, Fed. States of	59.2
Nauru	75.8	63.0
Palau	69.1
Papua New Guinea	72.2	72.9	72.9	72.8	72.6	72.6	72.4	72.3	72.3	72.3
Samoa	65.2	49.4	48.2	46.9	45.6	44.2	42.8	41.3	41.4	41.5
Solomon Islands	66.1	66.5	66.5	66.5	66.5	66.4	66.4	66.4	66.3	66.3
Timor-Leste	56.3	49.3	47.1	44.9	42.7	40.6	38.6	38.3	38.1	37.9
Tonga	61.3	64.0	64.2	64.3	64.3	64.2	64.2	64.1	64.0	63.9
Tuvalu	59.4
Vanuatu	77.0	73.6	72.9	72.3	71.6	71.0	71.0	70.9	70.9	70.8
Developed Member Economies										
Australia	63.4	64.5	64.9	65.4	65.7	65.6	65.6	65.6	65.3	65.2
Japan	62.4	60.5	60.4	60.5	60.3	60.0	60.1	59.1	58.9	59.2
New Zealand	64.8	67.3	67.9	68.1	68.1	67.9	67.7	68.0	67.8	67.8

.... = data not available at cutoff date, Lao PDR = Lao People's Democratic Republic.

a Figures are computed using data on total labor force and total population.

b Refers to Singapore residents only.

Sources: Economy sources; International Labour Organization. Key Indicators of the Labour Market Online. 8th Edition. <http://www.ilo.org/kilm> (accessed July 2015); and for Kiribati, Nauru, and Tuvalu: The Secretariat of the Pacific Community. National Minimum Development Indicator Database. <http://www.spc.int/nmdi/> (accessed July 2015).

Table 12.6: Unemployment Rate (%)

Regional Member Developing Member Economies	2000	2005	2006	2007	2008	2009	2010	2011	2012	2013	2014
Central and West Asia											
Afghanistan
Armenia a	11.7	8.2	7.5	7.0	16.4	18.7	19.0	18.4	17.3	16.2	10.8
Azerbaijan b	11.8	7.3	6.6	6.3	5.9	5.7	5.6	5.4	5.2	5.0	..
Georgia	10.3	13.8	13.6	13.3	16.5	16.9	16.3	15.1	15.0	14.6	12.4
Kazakhstan	12.8	8.1	7.8	7.3	6.6	6.6	5.8	5.4	5.3	5.2	5.0
Kyrgyz Republic	7.5	8.1	8.3	8.1	8.2	8.4	8.6	8.5	8.4	8.3	8.0
Pakistan	7.8	7.7	6.1	5.2	5.3	5.4	5.6	5.9	5.9	6.2	6.0
Tajikistan c	2.7	1.9	2.2	2.3	2.2	2.0	2.1	2.3	2.4	2.3	2.4
Turkmenistan	2.4
Uzbekistan c	0.4	0.3	0.2	0.2	0.1	0.2	0.1	0.1	0.1
East Asia											
China, People's Rep. of ^d	3.1	4.2	4.1	4.0	4.2	4.3	4.1	4.1	4.1	4.1	4.1
Hong Kong, China	4.9	5.6	4.8	4.0	3.5	5.3	4.3	3.4	3.3	3.4	3.3
Korea, Rep. of	4.1	3.7	3.5	3.2	3.2	3.6	3.7	3.4	3.2	3.1	3.5
Mongolia e	4.6	3.3	3.2	2.8	2.8	11.6	9.9	7.7	8.2	7.9	7.9
Taipei, China	3.0	4.1	3.9	3.9	4.1	5.9	5.2	4.4	4.2	4.2	..
South Asia											
Bangladesh	4.3	..	4.2	4.5	4.3	..
Bhutan	..	3.1	3.1	3.7	..	4.0	3.3	3.1	2.1	2.9	..
India	2.7	3.1	2.5	..	2.8
Maldives	2.0	..	14.4	11.7
Nepal f	1.8	2.7
Sri Lanka	7.6	7.4	6.5	6.0	5.2	5.7	4.9	4.2	4.0	4.4	4.3
Southeast Asia											
Brunei Darussalam	4.7	4.3	4.0	3.4	3.7	3.5	2.9	1.9	1.1
Cambodia	2.5	0.4	0.1	0.4	0.2	0.2	0.3	0.2
Indonesia	6.1	11.2	10.3	9.1	8.4	7.9	7.1	6.6	6.1	5.9	..
Lao PDR	..	1.4	1.9
Malaysia	3.0	3.5	3.3	3.2	3.3	3.7	3.3	3.1	3.0	3.1	..
Myanmar	..	4.0	4.0	4.0	4.0	4.0	4.0	4.0	4.0
Philippines	11.2	7.9	8.0	7.3	7.4	7.5	7.3	7.0	7.0	7.1	..
Singapore	4.4	4.2	3.4	2.9	2.8	4.1	2.8	2.7	2.6	2.6	2.6
Thailand	3.6	1.8	1.5	1.4	1.4	1.5	1.0	0.7	0.7	0.7	..
Viet Nam	2.3	2.5	4.9	4.1	3.6	2.8	2.7	2.0	1.8	1.7	1.9
The Pacific											
Cook Islands	8.9	8.2	8.9
Fiji	8.4	7.7	8.3	8.6	8.6	8.7	8.4	8.4	8.5	8.1	..
Kiribati	1.6	6.1	30.6
Marshall Islands	30.9	30.9	30.9	30.9	30.9	3.2
Micronesia, Fed. States of	22.0	16.2
Nauru	36.3
Palau	2.3	4.2	4.1
Papua New Guinea
Samoa	1.3	5.7	8.7
Solomon Islands g	12.0	2.0
Timor-Leste	3.6
Tonga	1.1	1.1
Tuvalu	..	6.5	39.6
Vanuatu	4.6
Developed Member Economies											
Australia	6.3	5.0	4.8	4.4	4.2	5.6	5.2	5.1	5.2	5.7	6.1
Japan	4.7	4.4	4.1	3.9	4.0	5.1	5.1	4.6	4.3	4.0	3.6
New Zealand	6.1	3.8	3.9	3.7	4.2	6.1	6.5	6.5	6.9	6.2	5.8

.. = data not available at cutoff date, -- = magnitude equals zero. Lao PDR = Lao People's Democratic Republic.

a Before 2009, data were based on administrative sources. From 2009, estimates were derived from Annual Household Labour Force Survey within the framework of the Households Integrated Living Condition Survey.

b Based on the International Labour Organization's methodology starting 2000. c Based on officially registered unemployed only.

d Refers to urban areas only.

e From 2008, data were based on results of the Labour Force Survey. Unemployment data prior to 2008 were taken from administrative data on the number of registered unemployed people.

f Data for 1995 and 2000 refer to 1996 and 1999 figures, respectively. g Data for 2000 refers to 1999 figures.

Sources: Economy sources; International Labour Organization. Key Indicators of the Labour Market Online. 8th Edition. <http://www.ilo.org/kilm> (accessed July 2015); and for Nauru, Papua New Guinea and Solomon Islands: The Secretariat of the Pacific Community. National Minimum Development Indicator Database. <http://www.spc.int/nmdi/> (accessed July 2015).

Table 12.7: Human Development Index

Regional Member	2000	2005	2008	2010	2011	2012	2013	Rank in 2013b
Developing Member Economies								
Central and West Asia	0.609	0.617	0.639	0.647	0.650	0.654	0.658	..
Afghanistan	0.341	0.396	0.430	0.453	0.458	0.466	0.468	169
Armenia	0.648	0.693	0.722	0.720	0.724	0.728	0.730	87
Azerbaijan	0.639	0.686	0.724	0.743	0.743	0.745	0.747	76
Georgia	0.742	0.710	0.730	0.733	0.736	0.741	0.744	79
Kazakhstan	0.679	0.734	0.744	0.747	0.750	0.755	0.757	70
Kyrgyz Republic	0.586	0.605	0.617	0.614	0.618	0.621	0.628	125
Pakistan	0.454	0.504	0.536	0.526	0.531	0.535	0.537	146
Tajikistan	0.529	0.572	0.591	0.596	0.600	0.603	0.607	133
Turkmenistan	0.741	0.642	0.658	0.687	0.690	0.693	0.698	103
Uzbekistan	0.727	0.626	0.643	0.648	0.653	0.657	0.661	116
East Asia	0.700	0.744	0.774	0.784	0.791	0.796	0.800	..
China, People's Rep. of	0.591	0.645	0.682	0.701	0.710	0.715	0.719	91
Hong Kong, China	0.810	0.839	0.877	0.882	0.886	0.889	0.891	15
Korea, Rep. of	0.819	0.856	0.874	0.882	0.886	0.888	0.891	15
Mongolia	0.580	0.637	0.665	0.671	0.682	0.692	0.698	103
Taipei, China
South Asia	0.526	0.574	0.594	0.605	0.612	0.616	0.619	..
Bangladesh	0.453	0.494	0.515	0.539	0.549	0.554	0.558	142
Bhutan	0.494	0.579	..	0.569	0.579	0.580	0.584	136
India	0.483	0.527	0.554	0.570	0.581	0.583	0.586	135
Maldives	0.599	0.659	0.675	0.688	0.692	0.695	0.698	103
Nepal	0.449	0.477	0.501	0.527	0.533	0.537	0.540	145
Sri Lanka	0.679	0.710	0.725	0.736	0.740	0.745	0.750	73
Southeast Asia	0.614	0.651	0.669	0.680	0.684	0.688	0.691	..
Brunei Darussalam	0.822	0.838	0.843	0.844	0.846	0.852	0.852	30
Cambodia	0.466	0.536	0.564	0.571	0.575	0.579	0.584	136
Indonesia	0.609	0.640	0.654	0.671	0.678	0.681	0.684	108
Lao PDR	0.473	0.511	0.533	0.549	0.560	0.565	0.569	139
Malaysia	0.717	0.747	0.760	0.766	0.768	0.770	0.773	62
Myanmar	0.421	0.472	0.500	0.514	0.517	0.520	0.524	150
Philippines	0.619	0.638	0.648	0.651	0.652	0.656	0.660	117
Singapore	0.800	0.840	0.868	0.894	0.896	0.899	0.901	9
Thailand	0.649	0.685	0.704	0.715	0.716	0.720	0.722	89
Viet Nam	0.563	0.598	0.617	0.629	0.632	0.635	0.638	121
The Pacific	0.581	0.618	0.628	0.629	0.631	0.634	0.635	..
Cook Islands
Fiji	0.674	0.694	0.712	0.721	0.722	0.722	0.724	88
Kiribati	0.599	0.599	0.606	0.607	133
Marshall Islands
Micronesia, Fed. States of	0.627	0.627	0.629	0.630	124
Nauru
Palau	0.741	0.771	0.772	0.768	0.770	0.773	0.775	60
Papua New Guinea	0.423	0.441	0.467	0.479	0.484	0.490	0.491	157
Samoa	0.654	0.681	0.683	0.688	0.690	0.693	0.694	106
Solomon Islands	0.475	0.483	0.506	0.489	0.494	0.489	0.491	157
Timor-Leste	0.465	0.505	0.579	0.606	0.607	0.616	0.620	128
Tonga	0.672	0.695	0.696	0.701	0.702	0.704	0.705	100
Tuvalu
Vanuatu	0.542	0.674	0.608	0.617	0.618	0.617	0.616	131
Developed Member Economies	0.876	0.893	0.900	0.904	0.906	0.909	0.911	..
Australia	0.898	0.912	0.922	0.926	0.928	0.931	0.933	2
Japan	0.858	0.873	0.881	0.884	0.887	0.888	0.890	17
New Zealand	0.873	0.894	0.899	0.903	0.904	0.909	0.910	7

.. = data not available at cutoff date, Lao PDR = Lao People's Democratic Republic.

a Data for 2014 will be available in November 2015 from the 2015 Human Development Report.

b Rank among the 187 economies classified in United Nations Development Programme's Human Development Report 2014.

Sources: United Nations Development Programme. Human Development Report 2014. <http://hdr.undp.org/en> (accessed 21 July 2015).

Table 12.8: Life Expectancy at Birth (years)

Regional Member	Both Sexes			Female			Male		
	1990	2000	2013	1990	2000	2013	1990	2000	2013
Developing Member Economies									
Central and West Asia									
Afghanistan	48.6	54.8	60.9	49.6	56.0	62.2	47.6	53.8	59.7
Armenia	67.7	71.3	74.5	70.8	74.7	78.0	64.9	68.0	71.3
Azerbaijan	64.7	66.8	70.7	69.1	69.9	73.9	60.6	63.8	67.6
Georgia	70.0	71.6	74.1	73.9	75.4	77.8	66.3	68.1	70.5
Kazakhstan	68.3	65.5	70.5	73.1	71.1	75.1	63.8	60.2	65.8
Kyrgyz Republic	68.3	68.6	70.2	72.6	72.4	74.3	64.2	64.9	66.3
Pakistan	61.2	63.9	66.6	61.9	64.7	67.5	60.5	63.1	65.7
Tajikistan	62.9	63.8	67.4	66.1	67.8	70.8	59.8	60.0	64.1
Turkmenistan	62.7	63.9	65.5	66.5	67.9	69.8	59.1	60.1	61.4
Uzbekistan	66.7	66.9	68.2	70.0	70.3	71.7	63.6	63.8	65.0
East Asia									
China, People's Rep. of	69.5	72.1	75.4	71.1	73.6	76.7	67.9	70.7	74.1
Hong Kong, China	77.4	80.9	83.8	80.3	83.9	86.7	74.6	78.0	81.1
Korea, Rep. of	71.3	75.8	81.5	75.5	79.6	84.8	67.3	72.3	78.3
Mongolia	60.3	62.9	67.5	62.9	65.9	71.6	57.8	60.1	63.7
Taipei, China	74.0	76.9	80.0	76.8	79.9	83.3	71.3	73.8	76.7
South Asia									
Bangladesh	60.0	65.3	70.7	59.7	65.6	71.5	60.3	65.1	69.9
Bhutan	52.5	60.3	68.3	52.3	60.4	68.7	52.6	60.2	68.0
India	58.5	62.2	66.5	59.0	63.4	68.3	58.1	61.0	64.7
Maldives	60.6	69.5	77.9	60.1	70.3	79.0	61.1	68.7	76.9
Nepal	55.0	62.0	68.4	55.5	63.0	69.6	54.6	61.2	67.3
Sri Lanka	69.7	71.2	74.2	73.2	75.0	77.4	66.3	67.5	71.2
Southeast Asia									
Brunei Darussalam	73.7	76.0	78.6	75.6	78.0	80.5	71.9	74.2	76.7
Cambodia	54.8	61.9	71.7	57.4	64.6	74.5	52.2	59.3	69.1
Indonesia	63.4	67.3	70.8	65.5	69.3	72.9	61.5	65.3	68.8
Lao PDR	54.1	61.6	68.2	55.4	62.9	69.7	52.9	60.4	66.9
Malaysia	70.8	72.9	75.0	72.6	74.9	77.4	69.0	70.9	72.7
Myanmar	58.7	62.0	65.1	61.0	64.2	67.2	56.5	60.0	63.1
Philippines	65.2	66.8	68.7	68.0	70.0	72.2	62.5	63.7	65.4
Singapore	75.3	78.0	82.3	77.6	80.0	84.6	73.1	76.0	80.2
Thailand	70.4	70.9	74.4	73.6	74.8	77.8	67.4	67.2	71.1
Viet Nam	70.5	73.6	75.8	75.1	78.5	80.5	66.1	69.0	71.3
The Pacific									
Cook Islands	69.2 (1991)	71.9	75.2	71.9 (1991)	74.7	78.1	66.7 (1991)	69.2	72.4
Fiji	65.6	67.6	69.9	67.6	70.2	73.0	63.6	65.2	67.0
Kiribati	56.0	60.2	65.1	58.5	62.5	67.6	53.6	58.0	62.7
Marshall Islands	63.9	68.4	72.3	65.3	70.4	74.6	62.5	66.6	70.2
Micronesia, Fed. States of	66.2	67.3	69.0	66.8	67.9	69.9	65.7	66.7	68.0
Nauru	57.7 (1992)	60.9	66.1	61.2 (1992)	64.5	69.5	54.4 (1992)	57.4	62.0
Palau	66.8	68.5	72.3	70.0	71.7	75.7	63.8	65.4	69.2
Papua New Guinea	55.7	58.8	62.4	58.5	61.0	64.6	53.0	56.7	60.4
Samoa	65.0	69.5	73.3	68.4	72.8	76.5	61.8	66.3	70.2
Solomon Islands	56.7	62.8	67.7	57.1	64.1	69.2	56.4	61.6	66.3
Timor-Leste	48.5	59.5	67.5	50.1	60.7	69.1	46.9	58.3	66.0
Tonga	69.6	70.8	72.6	71.1	72.8	75.7	68.1	68.8	69.8
Tuvalu	61.3	61.6	65.5	63.3	63.6	67.7	59.4	59.7	63.4
Vanuatu	63.2	67.6	71.7	64.7	69.3	73.8	61.8	65.9	69.7
Developed Member Economies									
Australia	77.0	79.2	82.2	80.2	82.0	84.4	74.0	76.6	80.1
Japan	78.8	81.1	83.3	81.9	84.6	86.6	75.9	77.7	80.2
New Zealand	75.4	78.6	81.4	78.4	81.3	83.2	72.5	76.1	79.7
WORLD	65.7	67.7	71.0	67.9	69.9	73.1	63.6	65.6	68.9

Lao PDR = Lao People's Democratic Republic.

Sources: World Bank. World Development Indicators Online. <http://data.worldbank.org/data-catalog/world-development-indicators> (accessed June 2015); US Census Bureau Online. <http://www.census.gov/>; and for Taipei, China: Directorate-General of Budget, Accounting and Statistics. Social Indicators. <http://eng.dgbas.gov.tw/mp.asp?mp=2> (accessed June 2015).

Table 12.9: Births, Deaths, and Fertility Rates

Regional Member Developing Member Economies	Crude Birth Rate (per 1,000 people)			Crude Death Rate (per 1,000 people)			Total Fertility Rate (births per woman)		
	1990	2000	2013	1990	2000	2013	1990	2000	2013
Central and West Asia									
Afghanistan	50.5	50.0	34.1	16.3	12.3	7.8	7.7	7.7	4.9
Armenia	21.6	13.2	13.7	8.5	8.5	8.7	2.5	1.7	1.7
Azerbaijan	25.9	14.5	18.3	6.1	5.8	5.8	2.7	2.0	2.0
Georgia	16.9	12.0	13.3	9.5	10.0	11.5	2.2	1.6	1.8
Kazakhstan	21.7	14.7	22.7	7.7	10.1	8.0	2.7	1.8	2.6
Kyrgyz Republic	29.3	19.8	27.2	7.0	7.0	6.1	3.7	2.4	3.2
Pakistan	40.3	31.2	25.2	10.1	8.0	6.9	6.0	4.5	3.2
Tajikistan	40.4	30.5	33.0	9.8	7.8	6.6	5.2	4.0	3.8
Turkmenistan	35.3	23.7	21.3	8.8	7.7	7.8	4.3	2.8	2.3
Uzbekistan	33.7	21.4	22.5	6.1	5.5	4.8	4.1	2.6	2.2
East Asia									
China, People's Rep. of	21.1	14.0	12.1	6.7	6.5	7.2	2.5	1.5	1.7
Hong Kong, China	12.0	8.1	7.9	5.2	5.1	6.0	1.3	1.0	1.1
Korea, Rep. of	15.2	13.3	8.6	5.6	5.2	5.3	1.6	1.5	1.2
Mongolia	32.2	19.3	22.7	10.1	7.7	6.8	4.1	2.1	2.4
Taipei, China	16.6	13.8	8.5	5.2	5.7	6.7	1.8	1.7	1.1
South Asia									
Bangladesh	35.1	27.0	20.0	10.1	7.2	5.7	4.6	3.1	2.2
Bhutan	37.9	27.6	19.6	13.4	8.9	6.5	5.6	3.6	2.2
India	30.7	25.6	20.4	10.6	8.9	7.9	3.9	3.1	2.5
Maldives	41.3	24.5	22.0	9.4	5.1	3.4	6.1	3.3	2.3
Nepal	37.9	32.8	21.0	12.5	8.7	6.7	5.2	4.1	2.3
Sri Lanka	20.6	18.5	17.9	6.5	7.0	7.1	2.5	2.2	2.3
Southeast Asia									
Brunei Darussalam	31.5	22.8	15.5	3.5	2.8	3.1	3.5	2.4	2.0
Cambodia	42.3	27.5	25.7	12.4	8.5	6.0	5.6	3.8	2.9
Indonesia	25.9	21.5	18.8	7.8	6.8	6.2	3.1	2.5	2.3
Lao PDR	42.9	30.9	26.8	13.3	8.4	5.9	6.2	4.2	3.0
Malaysia	28.2	22.7	17.7	4.9	4.4	4.7	3.5	2.8	2.0
Myanmar	26.8	20.9	17.2	10.1	8.8	8.5	3.4	2.4	1.9
Philippines	33.0	29.6	24.4	6.6	6.1	6.0	4.3	3.8	3.0
Singapore	18.4	11.8	9.3	4.8	3.9	4.6	1.9	1.4	1.2
Thailand	19.2	14.6	10.2	5.6	6.8	7.7	2.1	1.7	1.4
Viet Nam	28.8	17.3	15.5	6.3	5.4	5.7	3.6	2.0	1.7
The Pacific									
Cook Islands	32.0 (1991)	23.0	15.0	7.0(1991)	6.0	8.0	4.0 (1991)	3.1	2.3
Fiji	28.9	24.8	20.4	6.3	6.1	6.8	3.4	3.1	2.6
Kiribati	37.0	32.0	22.0	11.0	9.0	7.0	4.6	4.3	2.6
Marshall Islands	41.0	35.0	27.0	7.0	5.0	4.0	7.0	5.0	4.0
Micronesia, Fed. States of	34.0	29.9	23.5	6.5	6.3	6.2	5.0	4.3	3.3
Nauru	31.0 (1992)	28.0	26.0	9.0(1992)	7.0	6.0	9.0 (1992)	7.0	6.0
Palau	21.0	14.0	11.0	9.0	8.0	8.0	2.8	2.0	1.7
Papua New Guinea	35.1	35.0	28.9	10.5	9.1	7.7	4.8	4.5	3.8
Samoa	33.1	30.6	26.2	7.3	6.1	5.4	5.1	4.5	4.1
Solomon Islands	40.0	35.6	30.8	11.0	7.7	5.9	5.9	4.7	4.0
Timor-Leste	42.9	42.5	35.8	15.7	9.4	5.7	5.3	7.1	5.2
Tonga	33.0	31.0	24.0	5.0	5.0	5.0	5.0	4.5	3.5
Tuvalu	34.0	25.0	24.0	11.0	11.0	9.0	3.8	3.6	3.1
Vanuatu	36.1	32.4	26.6	8.1	6.2	4.8	4.9	4.4	3.4
Developed Member Economies									
Australia	15.4	13.0	13.2	7.0	6.7	6.3	1.9	1.8	1.9
Japan	10.0	9.4	8.2	6.7	7.7	10.1	1.5	1.4	1.4
New Zealand	17.5	14.7	13.1	8.1	6.9	6.6	2.2	2.0	2.0
WORLD	25.7	21.4	19.2	9.1	8.6	8.0	3.3	2.6	2.5

Lao PDR = Lao People's Democratic Republic.

Sources: World Bank. World Development Indicators Online. <http://data.worldbank.org/data-catalog/world-development-indicators> (accessed June 2015);

US Census Bureau Online. <http://www.census.gov/> (accessed August 2015); and for Taipei, China: Directorate-

General of Budget, Accounting and Statistics. Social Indicators. <http://eng.dgbas.gov.tw/mp.asp?mp=2> (accessed June 2015).

Table 12.10: Education Resources

Regional Member Developing Member Economies	Primary Pupil-Teacher Ratio			Secondary Pupil-Teacher Ratio		
	1990	2000	2013	1990	2000	2013
Central and West Asia						
Afghanistan	41.2	33.2(1999)	44.7(2012)	24.8	28.4(1994)	31.6(2007)
Armenia	20.6(1994)	20.3(2001)	19.3(2007)	10.5(1994)	6.9(2002)	13.3(2011)
Azerbaijan	19.8(1991)	18.7	11.9(2012)	10.3(1995)	7.8	9.0(2007)
Georgia	17.2(1991)	16.8	6.3(2012)	6.9(1991)	7.5	7.6(2009)
Kazakhstan	20.7	18.7	16.5	13.3	11.3	8.6(2012)
Kyrgyz Republic	15.9	24.1	23.9(2012)	13.8	13.3	15.2(2010)
Pakistan	41.1	33.0	41.4(2012)	19.5	19.8(1996)	21.0(2012)
Tajikistan	21.3	21.8	23.0(2012)	10.6(1995)	16.4	15.4(2011)
Turkmenistan	94.0(2011)
Uzbekistan	24.1	21.4	15.6(2011)	10.9	11.5	13.3(2011)
East Asia						
China, People's Rep. of	22.3	22.2(2001)	18.2(2012)	14.6	17.1	14.5(2012)
Hong Kong, China	27.2	21.5	14.4(2012)	20.7(1995)	20.1(1996)	17.5(2006)
Korea, Rep. of	36.3	32.1	17.9(2012)	27.7	21.0	15.9(2012)
Mongolia	29.8	32.6	28.8(2012)	18.8	19.9	14.5(2010)
Taipei, China	28.5	19.0	13.3	21.9	17.7	15.2
South Asia						
Bangladesh	63.0	57.1	40.2(2011)	27.4	38.4	32.2(2012)
Bhutan	28.6(1991)	41.1	24.0(2012)	38.6(1998)	32.5	19.9(2012)
India	46.0	40.0	35.2(2011)	28.7	33.6	25.9(2011)
Maldives	26.2(1998)	22.7	11.4(2012)	17.0(1998)	15.3	13.7(2003)
Nepal	39.2	38.0	25.6	31.1	30.2	29.2
Sri Lanka	29.1	26.3(2001)	24.4(2012)	19.1	19.6(2002)	17.3(2012)
Southeast Asia						
Brunei Darussalam	15.3(1991)	13.7	10.6(2012)	11.8(1991)	10.9	10.1(2012)
Cambodia	35.0	50.1	45.7(2012)	20.1	18.5	28.9(2007)
Indonesia	23.3	22.1	18.6(2012)	12.9	14.6	16.6(2012)
Lao PDR	28.2	30.1	27.1(2012)	11.8	21.3	19.9(2011)
Malaysia	20.4	19.6	12.5(2011)	19.3	18.4	13.6(2011)
Myanmar	44.9	32.8	28.2(2010)	12.5	31.9	34.1(2010)
Philippines	32.7	35.2	31.4(2009)	33.3	36.4(2001)	34.8(2009)
Singapore	25.8	25.6	17.4(2009)	17.9(1991)	19.4(1999)	14.9(2009)
Thailand	20.3	20.8	16.3(2012)	16.2	24.0(2001)	19.9(2011)
Viet Nam	34.2	29.5	19.4(2012)	18.0	28.0	18.6(2010)
The Pacific						
Cook Islands	20.6 (1997)	17.8	14.8(2012)	..	13.9	13.8(2011)
Fiji	33.6	28.1	28.0(2012)	..	20.2	19.3(2012)
Kiribati	28.6	31.7	25.0(2008)	12.2	17.6	17.4(2008)
Marshall Islands	..	16.9(2002)	16.7(2002)	..
Micronesia, Fed. States of	16.6(2007)
Nauru	..	21.5	22.4(2008)	..	17.4	20.9(2007)
Palau	..	15.7	15.1	..
Papua New Guinea	31.7	35.4	35.8(2006)	21.7	22.2(1998)	27.4(2012)
Samoa	24.0	24.0	30.2(2010)	18.2(1991)	21.2	21.5(2010)
Solomon Islands	19.4	19.2(1999)	23.8(2012)	17.5(1991)	10.1	25.9(2012)
Timor-Leste	..	61.9(2001)	31.4(2011)	..	28.0(2001)	24.3(2011)
Tonga	24.0	22.1	21.1(2012)	17.7	14.6	14.6(2011)
Tuvalu	20.8(1994)	19.7	92.9(2011)
Vanuatu	27.2	22.5	21.7(2010)	15.8	24.7	13.9(2002)
Developed Member Economies						
Australia	16.6(1991)	17.9(1999)	..	11.6(1991)	12.6(1995)	..
Japan	21.2	20.7	17.1(2012)	17.1	14.0	11.7(2012)
New Zealand	18.0	18.4	14.6(2012)	15.4	15.5	14.4(2012)

.. = data not available at cutoff date, Lao PDR = Lao People's Democratic Republic.

Sources: UNESCO Institute for Statistics Data Centre Online. <http://www.uis.unesco.org/Pages/default.aspx> (accessed July 2015); World Bank. World Development Indicators Online. <http://data.worldbank.org/data-catalog/world-development-indicators> (accessed July 2015); and for Taipei, China: Directorate-General of Budget, Accounting and Statistics. Monthly Bulletin of Statistics Online. <http://eng.dgbas.gov.tw/mp.asp?mp=2> (accessed July 2015).

Table 12.11: Estimated Number of Adults Living with HIVa (aged 15 years and over, thousands)

Regional Member Developing Member Economies	Adults			Women		
	1990	2000	2013	1990	2000	2013
Central and West Asia						
Afghanistan						
Armenia	0.0	1.0	3.8	0.0	0.2	0.7
Azerbaijan	0.0	1.2	7.8	0.0	0.4	2.4
Georgia	0.3	1.4	5.5(2012)	0.1	0.5	1.2(2012)
Kazakhstan	0.6	1.8(2001)	13.0(2009)	0.3	1.1(2001)	7.7(2009)
Kyrgyz Republic	0.1	0.8	8.5	0.0	0.4	3.7
Pakistan	0.6	5.2	76.0	0.1	1.4	21.5
Tajikistan	0.2	7.6	14.6	0.1	3.4	5.6
Turkmenistan
Uzbekistan	0.0	18.1	40.3	0.0	6.2	13.5
East Asia						
China, People's Rep. of	..	470.0(2001)	730.0(2009)	..	130.0(2001)	230.0(2009)
Hong Kong, China
Korea, Rep. of	..	5.2(2001)	9.5(2009)	..	1.6(2001)	2.9(2009)
Mongolia	..	0.1(2005)	0.6	..	0.0(2005)	0.1
Taipei, China
South Asia						
Bangladesh	0.0	1.0	8.4	0.0	0.2	2.7
Bhutan	0.0	0.2	0.6	0.0	0.1	0.3
India	92.3	2,159.8	1,940.6	26.2	751.1	751.2
Maldives	..	0.0(2005)	0.0	..	0.0(2005)	0.0
Nepal	0.0	26.1	38.7	0.0	3.3	12.9
Sri Lanka	0.1	0.7	3.0	0.0	0.2	0.9
Southeast Asia						
Brunei Darussalam
Cambodia	1.5	112.4	70.4	0.4	44.5	37.1
Indonesia	0.1	41.1	609.1	0.0	17.1	243.9
Lao PDR	0.0	1.7	9.9	0.0	0.7	4.6
Malaysia	9.6	109.5	103.1	0.1	13.5	20.9
Myanmar	23.3	185.6	203.6	1.9	42.6	69.7
Philippines	0.1	2.9	24.8(2012)	0.1	1.0	3.5(2012)
Singapore	..	2.7(2001)	3.3(2009)	..	1.0(2001)	1.0(2009)
Thailand	242.4	706.5	450.2	27.5	207.2	192.9
Viet Nam	0.3	99.3	241.3	0.0	15.3	74.3
The Pacific						
Cook Islands
Fiji	0.0	0.2	0.6	0.0	0.1	0.2
Kiribati
Marshall Islands
Micronesia, Fed. States of
Nauru
Palau
Papua New Guinea	1.2	24.3	32.0	0.5	13.2	18.3
Samoa
Solomon Islands
Timor-Leste
Tonga
Tuvalu
Vanuatu
Developed Member Economies						
Australia	..	22.0(2005)	28.1	..	1.8(2005)	2.8
Japan	..	6.4(2001)	8.1(2009)	..	2.2(2001)	2.7(2009)
New Zealand	..	1.6(2001)	2.4(2009)	..	1.0(2001)	1.0(2009)

.. = data not available at cutoff date, 0.0 = magnitude is less than half of unit employed, Lao PDR = Lao People's Democratic Republic.

a The modelled HIV estimates are calculated by UNAIDS using the Spectrum computer package (www.futuresinstitute.org). For economies that do not have the modelled estimates, data were based on published or otherwise available information.

Table 12.12: Gross Domestic Product at Purchasing Power Parity (current international dollars, million)

Regional Member Economies	2005	2006	2007	2008	2009	2010	2011	2012	2013	2014
Central and West Asia										
Afghanistan	26,954	30,327	36,145	37,714	44,545	46,549	51,634	58,306	62,986	65,300
Armenia	14,219	16,590	19,373	21,117	18,266	18,896	20,193	22,035	23,164	24,298
Azerbaijan	60,162	83,404	107,072	120,933	133,318	141,499	144,514	152,430	162,755	167,061
Georgia	18,315	20,649	23,816	24,845	24,088	25,907	28,346	30,639	32,128	34,150
Kazakhstan	210,653	240,357	268,715	283,027	288,599	313,449	343,915	367,593	395,455	425,946
Kyrgyz Republic	10,895	11,578	12,902	14,260	14,783	14,893	16,106	16,381	18,439	19,382
Pakistan	510,952	601,918	647,801	671,746	696,013	715,834	750,693	790,969	838,147	886,309
Tajikistan	10,990	12,074	13,340	14,632	15,337	16,539	17,287	18,925	20,637	22,334
Turkmenistan	27,499	31,452	35,860	41,937	44,835	49,556	58,014	65,612	74,881	82,819
Uzbekistan	70,587	79,441	87,758	103,570	109,477	117,120	131,147	144,367	158,754	171,416
East Asia										
China, People's Rep. of	6,554,224	7,605,017	8,897,049	9,941,543	10,885,346	12,358,728	13,810,256	15,147,732	16,554,708	18,030,932
Hong Kong, China	248,257	273,879	299,345	311,711	306,355	331,083	354,188	366,677	383,573	398,904
Korea, Rep. of	1,165,894	1,251,054	1,354,518	1,405,711	1,396,413	1,505,299	1,559,447	1,601,229	1,661,723	1,732,352
Mongolia	13,603	15,221	17,227	19,129	19,029	20,488	24,526	28,043	31,868	34,908
Taipei, China	638,410	693,775	783,848	804,883	798,285	893,964	947,053	983,982	1,020,885	1,074,928
South Asia										
Bangladesh	213,938	270,994	297,844	321,949	340,761	364,141	395,684	429,055	461,635	494,360
Bhutan	2,644	2,912	3,525	3,763	4,047	4,577	5,040	5,390	5,583	6,018
India	3,273,787	3,686,966	4,156,079	4,402,488	4,812,079	5,370,600	5,845,362	6,252,659	6,783,639	7,327,315
Maldives	2,024	2,495	2,832	3,239	3,145	3,408	3,704	3,821	4,059	4,400
Nepal	38,001	40,631	43,262	46,819	49,285	52,654	55,504	59,246	62,902	67,502
Sri Lanka	102,197	113,414	124,346	134,329	140,139	153,221	169,280	183,246	199,458	217,278
Southeast Asia										
Brunei Darussalam	24,379	26,233	26,973	26,969	26,694	30,718	32,480	33,788	33,677	31,716
Cambodia	23,269	26,567	30,059	32,700	32,983	35,370	38,652	42,175	46,128	50,245
Indonesia	1,377,638	1,498,074	1,635,525	1,767,893	1,863,774	2,003,952	2,171,519	2,343,797	2,511,435	2,676,109
Lao PDR	15,005	17,350	18,645	19,943	21,305	22,953	26,229	28,762	31,389	35,521
Malaysia	412,557	448,982	489,963	523,711	519,702	582,199	624,786	672,748	716,074	771,591
Myanmar	197,077	215,475	237,116	261,505
Philippines	367,111	398,228	435,877	462,883	471,754	513,961	543,771	590,831	642,746	692,706
Singapore	235,192	263,896	295,604	306,790	307,255	358,406	388,513	408,992	433,529	452,691
Thailand	683,119	738,112	791,376	830,321	816,178	891,753	913,511	1,003,154	1,046,475	1,067,308
Viet Nam	255,657	281,900	310,035	334,014	354,718	382,113	414,339	443,910	474,951	510,715
The Pacific										
Cook Islands
Fiji	5,250	5,512	5,610	5,779	5,742	5,984	6,273	6,503	6,828	7,191
Kiribati	144	142	157	164	168	169	176	188	196	205
Marshall Islands	152	159	170	170	168	181	184	196	205
Micronesia, Fed. States of	312	321	323	321	326	338	352	361	350
Nauru
Palau	260	263	270	260	234	242	268	285	284	309
Papua New Guinea	9,891	10,428	11,472	12,470	13,336	14,521	16,470	18,100	19,196
Samoa	797	800	1,097	1,071	961	1,020	1,099	1,082	1,094	1,144
Solomon Islands	500	583	675	775	765	802	867	918	1,028	1,028
Timor-Leste	4,289	6,410	6,577	9,411	6,803	8,089	11,200	11,834	9,725
Tonga	459	467	459	469	486	510	534	546	540	559
Tuvalu	26	27	30	33	32	31	34	35	36	37
Vanuatu	487	544	587	637	664	683	705	730	756
Developed Member Economies										
Australia	664,296	710,456	761,369	796,730	871,849	861,142	931,712	977,575	999,241	1,031,280
Japan	3,889,582	4,064,562	4,264,207	4,289,493	4,079,240	4,323,770	4,388,645	4,543,060	4,612,630	4,631,654
New Zealand	106,464	115,785	123,263	125,916	131,221	134,994	141,529	145,422	156,438	162,728
DEVELOPING MEMBER ECONOMIES ^a	16,630,698	18,809,149	21,294,139	23,066,130	24,588,195	27,372,400	30,120,933	32,552,748	35,171,136	37,848,493
REGIONAL MEMBERS ^a	21,291,039	23,699,952	26,442,979	28,278,269	29,670,505	32,692,305	35,582,819	38,218,805	40,939,444	43,674,155

.... = data not available at cutoff date, Lao PDR = Lao People's Democratic Republic.
^a For reporting economies only.

Source: Asian Development Bank estimates.

Table 12.13: Growth Rates of Real GDP (%)

Regional Member Developing Member Economies	2000	2005	2007	2008	2009	2010	2011	2012	2013	2014
Central and West Asia										
Afghanistan	9.9	16.1	2.3	17.2	3.2	8.7	10.9	6.4	2.2
Armenia	5.9	13.9	13.7	7.0	-14.2	2.2	4.7	7.2	3.5	3.4
Azerbaijan	11.1	26.4	25.1	10.8	9.3	5.0	0.1	2.2	5.8	2.8
Georgia	1.8	9.6	12.6	2.6	-3.7	6.2	7.2	6.4	3.3	4.8
Kazakhstan	9.8	9.7	8.9	3.3	1.2	7.3	7.3	5.0	6.0	4.3
Kyrgyz Republic	5.4	-0.2	8.5	8.4	2.9	-0.5	6.0	-0.9	12.8	3.6
Pakistan	3.9	9.0	5.5	5.0	0.4	2.6	3.6	3.8	3.7	4.0
Tajikistan	8.3	6.7	7.6	7.6	4.0	6.5	2.4	7.5	7.4	6.7
Turkmenistan	5.5	13.0	11.0	14.7	6.1	9.2	14.1	11.1	10.2	10.3
Uzbekistan	3.8	7.0	9.5	9.0	8.1	8.5	8.3	8.2	8.0	7.1
East Asia										
China, People's Rep. of	8.4	11.3	14.2	9.6	9.2	10.4	9.5	7.7	7.7	7.4
Hong Kong, China	7.7	7.4	6.5	2.1	-2.5	6.8	4.8	1.7	3.1	2.5
Korea, Rep. of	8.9	3.9	5.5	2.8	0.7	6.5	3.7	2.3	2.9	3.3
Mongolia	1.1	7.3	10.2	8.9	-1.3	17.3	12.3	11.6	7.8
Taipei, China	5.8	4.7	6.5	0.7	-1.6	10.6	3.8	2.1	2.2	3.8
South Asia										
Bangladesh	6.0	6.0	7.1	6.0	5.0	5.6	6.5	6.5	6.0	6.1
Bhutan	5.8	7.1	17.9	4.7	6.7	11.7	7.9	5.1	2.0
India	3.8	9.3	9.8	3.9	8.5	10.3	6.7	5.1	6.9	7.3
Maldives	4.4	-8.7	10.6	12.2	-3.6	7.1	6.5	1.3	4.7	6.8
Nepal	6.0	3.5	3.4	6.1	4.5	4.8	3.4	4.8	4.1	5.4
Sri Lanka	6.0	6.2	6.8	6.0	3.5	8.0	8.2	6.3	7.2	7.4
Southeast Asia										
Brunei Darussalam	2.8	0.4	0.2	-1.9	-1.8	2.6	3.7	0.9	-2.1	-2.3
Cambodia	8.4	13.3	10.2	6.7	0.1	6.0	7.1	7.3	7.4	7.1
Indonesia	4.9	5.7	6.3	6.0	4.6	6.2	6.2	6.0	5.6	5.0
Lao PDR	6.3	6.8	7.8	7.8	7.5	8.1	8.0	7.9	8.0	7.6
Malaysia	8.9	5.3	6.3	4.8	-1.5	7.4	5.3	5.5	4.7	6.0
Myanmar	13.7	13.6	12.0	10.3	10.6	9.6	5.6	7.3	8.4	8.7
Philippines	4.4	4.8	6.6	4.2	1.1	7.6	3.7	6.7	7.1	6.1
Singapore	8.9	7.5	9.1	1.8	-0.6	15.2	6.2	3.4	4.4	2.9
Thailand	4.5	4.2	5.4	1.7	-0.7	7.5	0.8	7.3	2.8	0.9
Viet Nam	6.8	7.5	7.1	5.7	5.4	6.4	6.2	5.2	5.4	6.0
The Pacific										
Cook Islands	13.9	-1.1	-0.2	-3.5	1.0	-3.0	1.0	4.7	1.4	6.2
Fiji	-1.7	-1.3	-0.9	1.0	-1.4	3.0	2.7	1.8	4.6
Kiribati	5.3	-0.2	7.5	2.8	4.3	-2.2	-1.2	3.8
Marshall Islands	5.9	2.6	3.8	-2.0	-1.7	6.1	0.0	4.7	3.0
Micronesia, Fed. States of	4.6	2.2	-2.2	-2.5	1.0	3.2	1.8	0.1	-4.0	-1.5
Nauru	-9.8	-10.8	95.6	-20.3	20.1	14.2	20.2
Palau	1.5	0.1	-4.8	-10.5	3.7	4.7	3.2	-1.8	4.9
Papua New Guinea	-2.5	3.9	7.2	6.6	6.1	7.6	11.3	7.7	4.9	8.4
Samoa	8.6	4.7	6.1	-1.0	-4.0	4.4	3.5	-2.3	0.5	1.6
Solomon Islands	-14.2	5.0	10.7	7.3	-1.8	7.9	10.6	3.3	3.1	2.0
Timor-Leste	52.7	3.9	10.4	-7.8	-3.3	12.6	5.3	-13.9
Tonga	-0.8	1.6	-4.5	1.9	3.2	3.3	2.9	0.8	-3.1	2.0
Tuvalu	-3.9	6.4	8.0	-4.4	-2.7	8.5	0.2	1.3	2.2
Vanuatu	5.9	5.3	5.2	6.4	3.3	1.6	1.2	1.8	2.0
Developed Member Economies										
Australia	3.9	3.2	3.8	3.7	1.7	2.0	2.3	3.7	2.5	2.5
Japan	2.3	1.3	2.2	-1.0	-5.5	4.7	-0.5	1.7	1.6	-0.1
New Zealand	2.7	3.3	2.9	-1.6	-0.3	1.4	2.2	2.1	2.5	3.1

.... = data not available at cutoff date, 0.0 = magnitude is less than half of unit employed, Lao PDR = Lao People's Democratic Republic.

The treatment of oil production from 2000 onward reflects 2008 SNA concepts on resident units. Prior to 2000, oil production was based on proportion of revenues between Timor-Leste and the licensee or lessee.

Source: Economy sources.

Table 12.14: Growth Rates of Real GDP Per Capita (%)

Regional Member Developing Member Economies	2000	2005	2007	2008	2009	2010	2011	2012	2013	2014
Central and West Asia										
Afghanistan	8.2	14.2	0.3	14.9	1.3	6.6	8.9	4.5	0.0
Armenia	6.2	13.7	13.6	6.7	-14.4	1.9	5.2	7.3	3.5	3.7
Azerbaijan	9.9	24.9	23.5	9.3	7.9	3.8	-1.2	0.9	4.5	1.5
Georgia	2.6	9.4	12.7	2.9	-3.8	5.0	6.4	5.7	3.6	4.6
Kazakhstan	10.2	8.7	7.7	2.0	-1.4	5.7	5.8	3.5	4.5	2.8
Kyrgyz Republic	4.0	-1.4	7.3	7.7	0.8	-0.8	4.8	-2.2	10.5	1.6
Pakistan	1.6	6.9	3.7	2.8	-1.7	0.5	1.5	1.8	1.7	2.0
Tajikistan	6.1	4.5	5.4	5.3	1.8	4.2	-0.0	5.0	5.2	4.3
Turkmenistan	4.3	11.8	9.7	13.3	4.8	7.8	12.7	9.7	8.8	8.9
Uzbekistan	2.4	5.8	8.0	7.3	6.3	5.4	5.4	6.6	6.3	5.5
East Asia										
China, People's Rep. of	7.6	10.6	13.6	9.0	8.7	9.9	9.0	7.2	7.2	6.8
Hong Kong, China	6.7	6.9	5.6	1.5	-2.7	6.0	4.1	0.5	2.6	1.7
Korea, Rep. of	8.0	3.7	5.0	2.1	0.2	6.0	2.9	1.8	2.5	2.9
Mongolia	-0.5	6.0	9.7	7.2	-3.0	15.3	10.2	9.4	5.4
Taipei, China	5.0	4.3	6.1	0.3	-1.9	10.3	3.6	1.7	1.9	3.5
South Asia										
Bangladesh	4.5	4.4	5.5	4.5	3.6	4.2	5.7	5.2	4.6	4.6
Bhutan	5.6	5.7	15.8	2.8	4.8	9.7	6.0	3.3	0.3
India	2.0	7.7	8.2	2.4	7.0	8.8	5.3	3.7	5.6	6.0
Maldives	2.8	-11.6	4.5	7.8	-2.2	4.7	3.1	-2.0	1.2	3.2
Nepal	3.4	2.1	2.0	4.6	3.1	3.4	2.0	3.3	2.7	3.9
Sri Lanka	4.6	5.3	6.0	5.0	2.4	7.0	7.1	8.7	6.4	6.4
Southeast Asia										
Brunei Darussalam	0.3	-1.3	-1.3	-3.2	-3.1	0.8	2.0	-0.7	-3.6	-3.6
Cambodia	7.0	11.7	8.7	5.3	-1.5	4.4	5.5	5.5	5.9	5.6
Indonesia	3.7	4.3	5.0	4.7	3.3	3.4	4.6	4.5	4.1	3.6
Lao PDR	4.2	4.7	5.6	5.4	5.4	5.8	5.9	5.7	5.3	5.6
Malaysia	6.2	3.2	4.2	2.8	-3.3	5.5	3.6	3.9	3.3	4.7
Myanmar	4.5	6.2	7.3	8.0
Philippines	2.0	2.8	4.7	2.3	-0.6	5.8	1.9	4.9	5.3	4.3
Singapore	7.0	5.0	4.6	-3.5	-3.6	13.2	4.0	0.9	2.7	1.6
Thailand	3.3	3.6	4.8	1.1	-1.3	6.9	0.4	6.9	2.4	0.5
Viet Nam	5.3	6.3	6.0	4.5	4.3	5.3	5.1	4.1	4.3	4.9
The Pacific										
Cook Islands	4.4	-6.7	13.1	-7.5	-2.1	-7.5	24.0	3.6	3.4	6.2
Fiji	-2.3	-2.0	-1.3	0.2	-1.9	2.3	2.3	1.4	4.1
Kiribati	3.9	-2.5	5.2	0.6	2.1	-4.3	-3.4	1.6
Marshall Islands	5.1	1.2	3.1	-3.3	-1.3	4.9	-0.4	4.3	2.6
Micronesia, Fed. States of	4.4	2.5	-1.6	-1.9	1.5	3.8	1.1	-0.1	-3.9	-1.4
Nauru	-7.8	-12.1	92.5	-21.8	17.9	10.1	19.3
Palau	0.7	2.0	-3.0	-8.8	5.7	6.7	5.2	-1.3	3.9
Papua New Guinea	-5.4	1.1	4.2	3.7	3.2	4.6	8.2	4.7	2.1	5.5
Samoa	7.6	4.4	5.3	-1.7	-4.7	3.6	2.7	-3.0	-0.2	0.8
Solomon Islands	-16.2	2.6	8.2	4.9	-4.1	5.5	8.1	1.0	0.8	-0.3
Timor-Leste	50.0	1.7	7.9	-10.1	-5.9	9.6	2.5	-16.1
Tonga	-1.2	1.1	-4.9	1.7	3.0	3.1	2.6	0.6	-3.3	1.8
Tuvalu	-6.7	-0.3	8.9	-4.9	-3.2	14.3	-1.4	-0.3	0.6
Vanuatu	3.1	2.6	2.5	3.7	1.8	-1.0	-1.4	-0.8	-0.5
Developed Member Economies										
Australia	2.7	2.0	1.9	1.6	-0.3	0.4	0.9	2.0	0.7	1.0
Japan	2.1	1.3	2.1	-1.1	-5.5	4.7	-0.3	1.9	1.8	0.1
New Zealand	2.1	2.1	1.8	-2.6	-1.3	0.3	1.3	1.5	3.2	0.8

.... = data not available at cutoff date, 0.0 = magnitude is less than half of unit employed, Lao PDR = Lao People's Democratic Republic.

The treatment of oil production from 2000 onward reflects 2008 SNA concepts on resident units. Prior to 2000, oil production was based on proportion of revenues between Timor-Leste and the licensee or lessee.

Source: Asian Development Bank estimates using economy sources.

Table 12.15: International Tourist Arrivals a (thousand)

Regional Member Developing Member Economies	2005	2006	2007	2008	2009	2010	2011	2012	2013	2014
Central and West Asia b	6,086	7,745	9,578	10,665	10,415	8,967	11,171	12,918	15,250	12,991
Afghanistan
Armenia	319	382	511	558	575	687	758	963	1,084	1,204
Azerbaijan	693	682	732	1,043	1,005	1,280	1,562	1,986	2,130	2,160
Georgia	560	983	1,052	1,290	1,500	1,067	1,319	1,790	2,065	2,218
Kazakhstan	3,143	3,468	3,876	3,447	3,118	3,196	4,093	4,807	4,926	4,560
Kyrgyz Republic	319	766	1,656	2,435	2,147	855	2,278	2,406	3,076	2,849
Pakistan	798	898	840	823	855	907	1,161	966
Tajikistan
Turkmenistan	12	6	8
Uzbekistan	242	560	903	1,069	1,215	975	1,969
East Asia b	71,321	75,795	82,490	81,551	80,425	90,571	96,239	100,422	101,957	107,897
China, People's Rep. of	46,809	49,913	54,720	53,049	50,875	55,665	57,581	57,725	55,686	55,622
Hong Kong, China	14,773	15,821	17,154	17,320	16,926	20,085	22,316	23,770	25,661	27,770
Korea, Rep. of	6,023	6,155	6,448	6,891	7,818	8,798	9,795	11,140	12,176	14,202
Mongolia	338	386	452	446	411	456	460	476	418	393
Taipei, China	3,378	3,520	3,716	3,845	4,395	5,567	6,087	7,311	8,016	9,910
South Asia b	5,460	6,210	7,089	7,399	7,072	8,169	8,898	9,575	10,430	10,435
Bangladesh	208	200	289	467	267	303	125	148
Bhutan	14	17	21	28	23	41	66	105	116
India	3,919	4,447	5,082	5,283	5,168	5,776	6,309	6,578	6,968	7,703
Maldives	395	602	676	683	656	792	931	958	1,125	1,205
Nepal	375	384	527	500	510	603	736	803	798
Sri Lanka	549	560	494	438	448	654	856	1,006	1,275	1,527
Southeast Asia b	48,542	53,109	59,663	61,738	62,058	70,431	77,453	84,642	94,204	93,801
Brunei Darussalam	126	158	179	226	157	214	242	209	225
Cambodia	1,333	1,591	1,873	2,001	2,046	2,508	2,882	3,584	4,210	4,503
Indonesia	5,002	4,871	5,506	6,234	6,324	7,003	7,650	8,044	8,802	9,435
Lao PDR	672	842	1,142	1,295	1,239	1,670	1,786	2,140	2,510
Malaysia	16,431	17,547	20,973	22,052	23,646	24,577	24,714	25,033	25,715	27,437
Myanmar	232	264	248	193	243	792	391	1,059	2,044	3,081
Philippines	2,623	2,843	3,092	3,139	3,017	3,520	3,917	4,273	4,681	4,833
Singapore	7,079	7,588	7,957	7,778	7,489	9,161	10,390	11,098	11,898	11,858
Thailand	11,567	13,822	14,464	14,584	14,150	15,936	19,230	22,354	26,547	24,780
Viet Nam	3,477	3,583	4,229	4,236	3,747	5,050	6,251	6,848	7,572	7,874
The Pacific b	1,031	1,074	1,143	1,221	1,188	1,346	1,405	1,484	1,492	1,160
Cook Islands	88	92	97	95	101	104	113	122	121	121
Fiji	545	549	540	585	542	632	675	661	658	693
Kiribati	4	4	5	4	4	5	5	5	6
Marshall Islands	9	6	7	6	5	5	5	5	5
Micronesia, Fed. States of	19	19	21	26	45	38	42	35
Nauru
Palau	81	82	88	79	72	86	109	119	105	141
Papua New Guinea	69	78	104	114	126	140	163	168	174
Samoa	102	110	117	118	122	122	121	126	116
Solomon Islands	9	11	14	16	18	21	23	24	24
Timor-Leste	14	22	36	44	40	50	58	79	60
Tonga	42	39	46	49	51	47	46	49	51
Tuvalu	1	1	1	2	2	2	1	1	1	1
Vanuatu	62	68	81	91	101	97	94	108	110	109
Developed Member Economies b	14,592	15,275	16,446	16,384	14,822	16,836	14,501	16,863	19,375	20,281
Australia	5,499	5,532	5,644	5,586	5,584	5,790	5,771	6,032	6,382	6,868
Japan	6,728	7,334	8,347	8,351	6,790	8,611	6,219	8,358	10,364	13,413
New Zealand	2,365	2,409	2,455	2,447	2,448	2,435	2,511	2,473	2,629
DEVELOPING MEMBER ECONOMIES b	132,440	143,933	159,963	162,574	161,158	179,484	195,166	209,041	223,333	226,284

.... = data not available at cutoff date, Lao PDR = Lao People's Democratic Republic.

For Australia; Japan; the Republic of Korea; Kyrgyz Republic; Taipei, China; and Viet Nam, data refer to international visitor arrivals at frontiers (including tourists and same-day visitors). For the rest of the economies, data refer to international tourist arrivals at frontiers (excluding same-day visitors).

For reporting economies only.

Source: World Tourism Organization (UNWTO). Tourism Highlights, 2015 Edition. <http://mkt.unwto.org/publication/unwto-tourism-highlights> (accessed 24 June 2015).

Table 12.16: Road Indicators—Vehicles

Regional Member Developing Member Economies	Number of Registered Vehicles in 2010						
	Total (thousands)	(per 1,000people)	By Type				
			Cars and Four- Wheeled	Two- to Three- Wheeled	Heavy Trucks	Buses	Others
Central and West Asia							
Afghanistan	731.4	28.1	471,804	84,507	120,082	54,644	391
Armenia	300.1	92.3	247,723	28	40,924	11,396	20
Azerbaijan	982.6	108.5	815,683	1,643	118,460	29,569	17,198
Georgia	736.5(2011)	166.0	610,537	2,585	106,119	17,229
Kazakhstan	3,250.0	199.2	2,686,748	64,103	287,509	93,956	117,650
Kyrgyz Republic	430.3	79.4	400,838	7,744	21,732
Pakistan	7,853.0	45.3	1,849,229	4,506,948	216,119	198,790	1,081,936
Tajikistan	357.9	47.0	297,341	8,480	37,395	14,653	-
Turkmenistan
Uzbekistan
East Asia							
China, People's Rep. of	207,061.3	155.0
Hong Kong, China
Korea, Rep. of	19,710.8	398.9	13,631,769	1,825,474	3,203,808	1,049,725	-
Mongolia	366.0	133.6
Taipei, China a	21,562.6(2013)	922.5	6,236,879	14,195,123	1,037,666	31,960	61,017
South Asia							
Bangladesh	1,624.9	10.9	529,215	975,682	81,561	38,101	303
Bhutan	57.6(2011)	81.4	37,538	9,094	7,116	277	3,593
India	114,952.0(2009)	98.6	15,313,000	82,402,000	6,041,000	1,486,000	9,710,000
Maldives	50.1(2011)	123.2	6,539	41,095	2,299	119	-
Nepal	1,178.9(2011)	44.3	133,992	891,018	47,930	35,100	70,871
Sri Lanka	3,954.3	191.5	619,500	2,630,375	296,692	84,280	323,464
Southeast Asia							
Brunei Darussalam	349.3	903.0
Cambodiab	1,652.5	115.5	244,267	1,372,525	32,775	3,240	-
Indonesia	72,693.0	305.9	8,148,330	60,152,752	3,296,315	1,095,554	-
Lao PDR	1,008.8	161.2	167,882	812,629	2,825	25,452	-
Malaysia	20,188.6	706.2	9,114,920	9,441,907	966,177	69,149	596,412
Myanmar	2,326.6(2011)	38.5	269,423	1,911,040	65,579	21,578	59,019
Philippines	6,634.9	71.9	2,770,591	3,482,149	347,182	34,933
Singapore	945.8	186.3
Thailand	28,484.8	432.1	9,887,706	17,322,538	816,844	137,943	319,798
Viet Namc	33,166.4	381.5	556,945	31,452,503	552,244	97,468	67,607
The Pacific							
Cook Islands	9.4	398.3	4,470	4,849	25	95
Fiji	77.6(2011)	90.9
Kiribati	1.6	15.7	975	480	163	-
Marshall Islands	1.9	34.9	1,715	37	55	85	-
Micronesia, Fed. States of	8.3	81.1	7,356	96	747	138	-
Nauru
Palau	5.8	318.7
Papua New Guinea
Samoa	15.0	80.3	13,491	153	1,028	293	-
Solomon Islands	16.8	31.8
Timor-Leste	9.7	9.1	1,684	7,370	586	20	-
Tonga	5.8	56.5	4,411	62	1,285	48	-
Tuvalu
Vanuatu	5.2(2011)	20.5	3,974	118	227	834	-
Developed Member Economies							
Australia	16,061.1	729.0	14,729,873	660,107	397,871	86,367	186,880
Japan	89,871.1	701.7
New Zealand	3,227.0	738.8	2,979,000	113,000	112,000	8,300	14,700

.... = data not available at cutoff date, - = magnitude equals zero, Lao PDR = Lao People's Democratic Republic.

Combination of trucks and wagon in the category "Heavy Trucks."

Data for vehicle types do not add up to total.

Includes 439,644 destroyed or unaccounted vehicles.

Sources: World Health Organization. Global Status Report on Road Safety 2013; ADB estimates; and for Taipei, China: National Development Council.

Table 12.17: Rail Indicators

Regional Member Developing Member Economies	Rail Lines (total route, kilometers)			Rail Network, Length per Land Area (kilometers per thousand square kilometers)		
	1990	2000	2012	1990	2000	2012
Central and West Asia						
Afghanistan
Armenia	845	842	826	29.7	29.0	29.0
Azerbaijan	2,117(1998)	2,116	2,068	25.5(1998)	25.0	25.0
Georgia	1,583	1,562	1,566(2011)	22.8	22.5	22.5(2011)
Kazakhstan	14,465	13,545	14,319	5.4	5.3	5.3
Kyrgyz Republic	417(2006)	417	2.2(2006)	2.2
Pakistan	8,775	7,791	7,791	11.4	10.1	10.1
Tajikistan	616(2005)	621	4.4(2005)	4.4
Turkmenistan	2,529(2005)	3,115	6.6(2005)	6.6
Uzbekistan	3,641(1997)	3,645	4,192	8.6(1997)	9.9	9.9
East Asia						
China, People's Rep. of	53,378	58,656	66,298	5.7	7.1	7.1
Hong Kong, China
Korea, Rep. of	3,091	3,123	3,650	32.0	37.5	37.5
Mongolia	1,920	1,810	1,818	1.2	1.2	1.2
Taipei, China	1,105	1,190	1,765	73.0	109.0	109.0(2013)
South Asia						
Bangladesh	2,746	2,768	2,835	21.1	21.8	21.8
Bhutan
India	62,367	62,759	64,460	21.0	21.7	21.7
Maldives
Nepal
Sri Lanka	1,453	1,449(2004)	23.2 (2004)
Southeast Asia						
Brunei Darussalam
Cambodia	600	601	3.4
Indonesia	4,992(1991)	3,370(2008)	4,684	2.8(1991)	2.6(2008)	2.6
Lao PDR
Malaysia	1,668	1,622	2,250	5.1	6.8	6.8
Myanmar	3,336	5.1
Philippines	479	491	1.6
Singapore
Thailand	3,861	4,103	5,327	7.6	10.4	10.4
Viet Nam	2,832	3,142	2,347	8.7	7.6	7.6
The Pacific						
Cook Islands
Fiji
Kiribati
Marshall Islands
Micronesia, Fed. States of
Nauru
Palau
Papua New Guinea
Samoa
Solomon Islands
Timor-Leste
Tonga
Tuvalu
Vanuatu
Developed Member Economies						
Australia	6,612	9,499	8,615(2010)	0.9	1.1	1.1(2010)
Japan	20,254	20,165	20,140	55.6	55.2	55.2
New Zealand	4,029	3,913(1999)	15.3	14.9(1999)

.... = data not available at cutoff date, Lao PDR = Lao People's Democratic Republic.

Sources: World Bank. World Development Indicators. <http://data.worldbank.org/indicator> (accessed 15 July 2015); ADB estimates; and for Taipei, China: National Development Council. 2014.

Table 12.18: Telephone and Internet Subscriptions

Regional Member Developing Member Economies	Fixed Telephone Lines (thousands)		Mobile Phone (thousands)		Fixed Broadband Internet (thousands)	
	2000	2014	2000	2014	2000	2014
Central and West Asia						
Afghanistan	29.0	101.9	25.0(2002)	23,423.7	0.2(2004)	1.5
Armenia	533.4	564.5	17.5	3,459.1	0.0(2001)	272.5
Azerbaijan	801.2	1,795.4	420.4	10,552.5	1.0(2002)	1,887.1
Georgia	508.8	1,097.4	194.7	5,400.8	0.4(2001)	525.4
Kazakhstan	1,834.2	4,338.2	197.3	28,003.0	1.0(2003)	2,148.0
Kyrgyz Republic	376.1	443.1	9.0	7,563.4	0.0(2002)	233.9
Pakistan	3,053.5	4,897.8	306.5	135,762.0	14.6(2005)	2,008.7
Tajikistan	218.5	440.7	1.2	7,999.1	0.0(2003)	6.1
Turkmenistan	364.4	624.4	7.5	7,206.1	0.1(2008)	2.3
Uzbekistan	1,655.0	2,507.7	53.1	21,639.2	2.8(2003)	389.0
East Asia						
China, People's Rep. of	144,829.0	249,430.0	85,260.0	1,286,093.0	22.7	200,483.0
Hong Kong, China	3,925.8	4,434.8	5,447.3	17,372.0	444.5	2,268.6
Korea, Rep. of	25,863.0	29,481.2	26,816.4	57,208.0	3,870.0	19,198.9
Mongolia	117.5	228.3	154.6	3,027.2	0.0(2001)	197.2
Taipei, China	12,642.2	14,044.6	17,873.8	30,358.4	229.0	7,436.6
South Asia						
Bangladesh	491.3	1,086.5	279.0	120,350.5	43.7(2007)	1,893.2
Bhutan	14.1	23.8	19.1(2003)	628.3	2.1(2008)	25.0
India	32,436.1	27,000.1	3,577.1	944,008.7	50.0(2001)	15,745.5
Maldives	24.4	21.5	7.6	665.8	0.2(2002)	19.8
Nepal	266.9	838.9	10.2	23,196.0	1.0(2006)	228.1
Sri Lanka	767.4	2,678.7	430.2	22,123.0	0.3(2001)	567.6
Southeast Asia						
Brunei Darussalam	80.5	48.2	95.0	465.8	1.9(2001)	30.3
Cambodia	30.9	438.1	130.5	23,900.0	0.1(2002)	31.9
Indonesia	6,662.6	29,637.6	3,669.3	319,000.0	4.0	3,009.2
Lao PDR	40.9	920.8	12.7	4,618.6	0.0(2003)	11.3
Malaysia	4,628.0	4,410.2	5,121.7	44,928.6	4.0(2001)	3,061.0
Myanmar	271.4	526.8	13.4	26,575.7	0.2(2005)	143.6
Philippines	3,061.4	3,093.2	6,454.4	111,326.0	10.0(2001)	23,241.7
Singapore	1,946.0	1,959.8	2,747.4	8,724.2	69.0	1,533.0
Thailand	5,591.1	5,690.0	3,056.0	97,096.0	1.6(2001)	5,517.4
Viet Nam	2,542.7	5,562.2	788.6	136,148.1	1.1(2002)	6,000.5
The Pacific						
Cook Islands
Fiji	86.4	74.7	55.1	876.2	7.0(2005)	12.4
Kiribati	3.4	9.2	0.3	18.1	0.3(2005)	1.2
Marshall Islands	4.0	2.4	0.4	15.5	1.4
Micronesia, Fed. States of	9.6	7.0	0.1(2002)	31.4(2013)	0.0(2003)	3.1
Nauru	1.8	1.9(2009)	1.2	6.8(2012)	1.0(1010)
Palau	7.8(2004)	7.1	3.9(2004)	19.1	0.1(2004)	2.0
Papua New Guinea	64.8	145.1	8.6	3,358.9	3.0(2008)	13.2
Samoa	8.5	11.8	2.5	106.5	0.0(2004)	2.0
Solomon Islands	7.7	7.5	1.2	376.7	0.2(2004)	1.3
Timor-Leste	2.0(2003)	3.0	20.1(2003)	676.9	0.0(2003)	0.8
Tonga	9.7	12.0	0.2	68.0	0.0(2002)	1.8
Tuvalu	0.7	1.5	0.5(2004)	3.8	0.1(2004)	0.9
Vanuatu	6.6	5.7	0.4	156.1	0.0(2003)	4.6
Developed Member Economies						
Australia	10,050.0	9,190.0	8,562.0	31,010.0	122.8(2001)	6,086.0
Japan	61,957.1	63,610.2	66,784.4	152,695.7	854.7	37,224.7
New Zealand	1,831.0	1,850.0	1,542.0	5,100.0	4.7	1,386.0

.... = data not available at cutoff date, 0.0 = magnitude is less than half of unit employed, Lao PDR = Lao People's Democratic Republic.
 Source: International Telecommunication Union. International Telecommunication Union World Telecommunication/ICT Indicators Database.
<http://www.itu.int/en/ITU-D/Statistics/Pages/stat/default.aspx> (accessed 9 July 2015).

Table 12.19: Electricity Production and Sources

Regional Member Developing Member Economies	Total Electricity Production(billion kWh)		Sources of Electricity (% of total)										
	1990	2012	Coal		Natural Gas		Oil		Hydropower		Others a		
			1990	2012	1990	2012	1990	2012	1990	2012	1990	2012	
Central and West Asia													
Afghanistan	1.1	1.0(2014)
Armenia	10.4	8.0	-	-	16.4	42.3	68.6	-	15.0	28.9	-	-	28.8
Azerbaijan	23.2	23.0	-	-	58.4	89.9	34.4	2.2	7.2	7.9	-	-	-
Georgia	13.7	9.7	-	-	15.6	25.5	29.2	-	55.2	74.5	-	-	-
Kazakhstan	87.4	91.2	71.1	76.1	10.5	14.7	10.0	0.8	8.4	8.4	-	-	-
Kyrgyz Republic	15.7	15.2	13.1	4.8	23.5	0.5	-	1.2	63.5	93.5	-	-	-
Pakistan	37.7	96.1	0.1	0.1	33.6	28.2	20.6	35.9	44.9	31.1	0.8	-	4.7
Tajikistan	18.1	17.0	-	-	9.1	0.4	-	-	90.9	99.6	-	-	-
Turkmenistan	14.6	17.8	-	-	95.2	100.0	-	-	4.8	-	-	-	-
Uzbekistan	56.3	52.5	7.4	4.1	76.4	73.8	4.4	0.7	11.8	21.4	-	-	-
East Asia													
China, People's Rep. of	621.2	4,994.1	71.3	75.8	0.4	1.7	7.9	0.1	20.4	17.5	0.0	-	4.9
Hong Kong, China	28.9	38.8	98.2	70.3	-	27.3	1.8	2.1	-	-	-	-	0.2
Korea, Rep. of	105.4	534.6	16.8	44.8	9.1	20.9	17.9	4.0	6.0	1.4	50.2	-	28.9
Mongolia	3.3	4.8	92.1	94.7	-	-	7.9	5.3	-	-	-	-	-
Taipei, China	90.2	250.3	27.1	49.9	1.4	25.4	26.0	3.1	9.1	3.4	36.4	-	18.2
South Asia													
Bangladesh	7.7	49.0	-	1.8	84.3	85.1	4.3	11.5	11.4	1.6	-	-	-
Bhutan	1.6	6.8
India	292.7	1,127.6	65.5	71.1	3.4	8.3	4.5	2.0	24.5	11.2	2.1	-	7.4
Maldives	0.0	0.3(2014)
Nepal	0.9	3.6	-	-	-	-	0.1	0.5	99.9	99.5	-	-	-
Sri Lanka	3.2	11.9	-	11.8	-	-	0.2	59.0	99.8	27.7	-	-	1.6
Southeast Asia													
Brunei Darussalam	1.2	3.9	-	-	99.1	99.0	0.9	0.9	-	-	-	-	0.1
Cambodia	0.2(1995)	1.4	-	2.6	-	-	100.0	59.8	-	36.1	-	-	1.6
Indonesia	32.7	195.9	29.9	48.7	2.2	23.2	46.9	16.7	17.5	6.5	3.4	-	4.9
Lao PDR	0.8	14.9(2014)
Malaysia	23.0	134.4	12.7	41.5	24.1	46.6	45.9	4.5	17.3	6.7	-	-	0.7
Myanmar	2.5	10.7	1.6	7.2	39.3	20.0	10.9	0.5	48.1	72.4	-	-	-
Philippines	26.3	72.9	7.3	38.8	-	26.9	47.2	5.8	23.0	14.1	22.4	-	14.4
Singapore	15.7	46.9	-	-	-	84.3	98.9	13.0	-	-	1.1	-	2.7
Thailand	44.2	166.6	25.0	20.0	40.2	70.3	23.5	1.5	11.3	5.3	0.0	-	3.0
Viet Nam	8.7	122.8	23.1	17.9	0.1	35.8	15.0	2.7	61.8	43.5	-	-	0.1
The Pacific													
Cook Islands	0.0	0.0(2014)
Fiji	0.4	0.8(2014)
Kiribati	0.0	0.0
Marshall Islands	0.0	0.1(2006)
Micronesia, Fed. States of	0.1(1995)	0.1(2011)
Nauru	0.0	0.0(2007)
Palau	0.2(1992)	0.1(2011)
Papua New Guinea	1.8	3.4
Samoa	0.1	0.1(2014)
Solomon Islands	0.0	0.1(2014)
Timor-Leste	0.1(2006)	0.3(2014)
Tonga	0.0	0.1(2014)
Tuvalu
Vanuatu	0.0	0.1(2013)
Developed Member Economies													
Australia	155.0	248.9	78.4	68.8	9.3	19.9	2.3	1.6	9.6	5.7	0.5	-	4.0
Japan	842.0	1,034.3	13.8	29.3	21.2	38.4	28.1	17.5	11.4	8.1	25.5	-	6.7
New Zealand	32.3	44.3	2.1	8.0	17.7	20.1	0.0	0.0	71.9	51.7	8.4	-	20.2

.... = data not available at cutoff date, 0.0 = magnitude is less than half of unit employed, - = magnitude equals zero, kWh = kilowatt-hour, Lao PDR = Lao People's Democratic Republic.

a Computed as residual that includes combustible renewables and waste; and generation by nuclear power, geothermal, solar, wind, and tide and wave energy. Sources: International Energy Agency; economy sources for Afghanistan; Bhutan; the Lao PDR; the Maldives; and the Pacific economies.

FORMULA

1. Population Density = $\frac{\text{Population}}{\text{Area}} \times 100$
2. Sex Ratio = $\frac{\text{Male Population}}{\text{Female Population}} \times 100$
3. Total Dependency Ratio = $\frac{\text{Population under 15 years} + \text{Population 65 years and over}}{\text{Population 15 to 64 years}} \times 100$
4. Child Dependency Ratio = $\frac{\text{Population under 15 years}}{\text{Population 15 to 64 years}} \times 100$
5. Old Dependency Ratio = $\frac{\text{Population 65 years and over}}{\text{Population 15 to 64 years}} \times 100$
6. Index of Aging = $\frac{\text{Population 65 years and over}}{\text{Population under 15 years}} \times 100$
7. Ratio of Child-bearing women = $\frac{\text{Women aged 15-49 years}}{\text{Total Female Population}} \times 100$
8. Rural-Urban Ratio (Income) = $\frac{\text{Household's average monthly income of rural area}}{\text{Household's average monthly income of urban area}} \times 100$
8. Crude Activity Rate = $\frac{\text{Civilian Labour Force (10 years \& over)}}{\text{Total Population}} \times 100$
9. Refine Activity Rate = $\frac{\text{Civilian Labour Force (10 years \& over)}}{\text{Population (10 years and over)}} \times 100$
10. Unemployment Rate = $\frac{\text{Unemployed Person 10 years \& above}}{\text{Economically Active Population (10 years \& above)}} \times 100$
12. Literacy Rate = $\frac{\text{Number of Literate (10 years \& over)}}{\text{Population (10 years and over)}} \times 100$
13. Proportion Never Married Population = $\frac{\text{Never Married Population in the age group}}{\text{Total population in the age group}} \times 100$
14. Quintiles = Ranges of Per Capita Consumption Expenditure