

**IMPORTANT**

*Report in part or whole  
cannot be quoted or  
reproduced*

**RESTRICTED**

For official use only

**MARCH 2022**



**MONTHLY SURVEY OF INDUSTRIAL  
PRODUCTION & EMPLOYMENT IN THE PUNJAB**

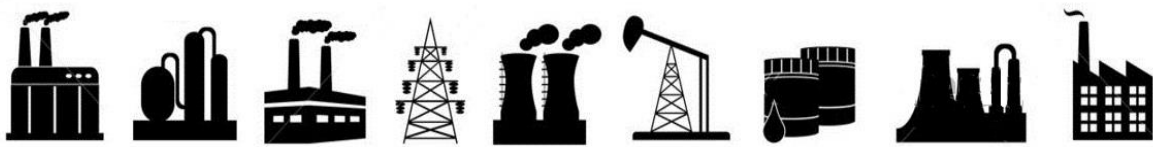

**BUREAU OF STATISTICS**

Planning & Development Department  
Government of the Punjab, Lahore

**[www.bos.gop.pk](http://www.bos.gop.pk)**

## **PREFACE**

Bureau of statistics has been issuing this Monthly Survey of Industrial Production and Employment Report since October 1972. This report provides important statistics in respect of industrial production & employment, employment cost and other aspects of manufacturing activities e.g. consumption of raw material, export of industrial products, import of raw material and productivity of labour etc. These statistics are pre-requisite for sound economic planning as well as for measuring the performance/growth of the industrial sector (GDP estimates regarding industrial sector).

This report contains statistics regarding 46 important industries, manufacturing about almost selected items, contributing 72% of the total value added of large scale manufacturing sector in the province. This report covers more than 2000 industrial units from all over the Punjab.

This report gives information regarding General Index as compared to base period 2005-06, and comprehensive analytical note over the current status of the industrial growth at different sectors. Tables of production & employment give comparisons with the previous month and the same month of the previous year as well as comparisons among financial periods. Performance analysis of 13 major items pertaining to detailed tables & graphical explanation is given in this report.

All possible efforts have been made to incorporate the latest available data in this report. It is hoped that this report will be useful to the policy makers, planners, researchers and other users of industrial/economic data in public as well as private sector.

Suggestions for further improvements will be welcomed.

**(SAJID RASUL)**  
**Director General**  
**Bureau of Statistics,**  
**Government of the Punjab**

# **C O N T E N T S**

Sr.#	Description	Page #
i	Explanatory Note	I – IV
ii	Table of General Index of Industrial Production	1
iii	Analytical Note: Industrial Production and Employment March 2022	2 - 3

## **T A B L E S**

1	Production Volume of Selected Items Pertaining to Large-Scale Manufacturing Sector, March 2022 VS February 2022	4 - 5
2	Production Volume of Selected Items Pertaining to Large-Scale Manufacturing Sector, March 2022 VS March 2021	6 - 7
3	Production Volume of Selected Items Pertaining to Large-Scale Manufacturing Sector, 2021-22 (Jul - Mar:) VS 2020-21 (Jul – Mar:)	8 - 9
4	Total Employment Regarding Large-Scale Industries, March 2022, February 2022 and March 2021	10
5	Total Number of Production Workers Regarding Large-Scale Industries, February 2022, March 2022 and March 2021	11
6	Average Monthly Total Employment Regarding Large-Scale Industries, 2021-22 (Jul - Mar:) VS 2020-21 (Jul - Mar:)	12
7	Average Monthly Number of Production Workers Regarding Selected Large Scale Industries, 2021-22 (Jul - Mar: ) VS 2020-21 (Jul – Mar: )	13

## **A N N E X U R E S**

I	Performance of Cotton Textile Industry	14 - 20
II	Performance of Woollen Textile Industry	21 - 23
III	Performance of Vegetable Ghee/Cooking Oil Industry	24 - 28
IV	Performance of Beverages Industry	29 - 30
V	Performance of Sugar Industry	31 - 33
VI	Performance of Cigarettes Industry	34 - 35
VII	Performance of Cement Industry	36 - 40
VIII	Performance of Fertilizer Industry	41 - 46
IX	Performance of Footwear Industry	47 - 48
X	Performance of Leather Tanning Industry	49 - 50
XI	Performance of Paper & Paper Board Industry	51 - 52
XII	Performance of Light Engineering Industry	53 - 59
XIII	Performance of Pharmaceutical Industry	60 - 63

## **A P P E N D I X**

A	Telephone Numbers	64
---	-------------------	----

## List of Tables

<b>Table No.</b>	<b>Title of Table</b>	<b>Page No.</b>
1	General Index of Industrial Production	1
2	Production Volume of Selected Items Pertaining to Large-Scale Manufacturing Sector, March -2022 VS February -2022	4
3	Production Volume of Selected Items Pertaining to Large-Scale Manufacturing Sector, March -2022 VS February 2022	6
4.	Production Volume of Selected Items Pertaining to Large-Scale Manufacturing Sector 2021-22,( July- March) VS 2020-2021 (July- March)	8
5	Total Employment Regarding Selected Large-Scale Industries, February 2022, March 2022 and March 2021.	10
6	Total Number of Production Workers Regarding Selected Large-Scale Industries February 2022, March 2022 and March 2021	11
7.	Average Monthly Total Employment Regarding Selected Large-Scale Industries 2021-22 (July- March) and 2020-21 (July- March )	12
8	Average Monthly Production Workers regarding selected Large-Scale Industries 2021-22 (July- March) and 2020-21 (July- March)	13
9	Production of Man Made/Blended Yarn and Cloth	15
10	Detail of the Purchase, Sale Consumption and Stock of Cotton Bales.	17
11	Production, Purchase, Consumption, Sale and Stock of Cotton Yarn	18
12	Production .Purchase, Sale and Stock of Cotton Cloth	19
13	Employment, Wages/Salaries of Cotton Textile Industry	20
14	Manufacturing Activity of Woollen Industry	23
15	Detail of the Stock Purchase, Consumed and Sale of Edible Oil	26
16	Detail of Production, Sale and Stock of Vegetable Ghee/Cooking Oil	27
17	Employment, Wages/Salaries of Vegetable Ghee/Cooking Oil Industry	28
18	Manufacturing Activity of Beverages Industry	30
19	Manufacturing Activity of Sugar Industry	32
20	Employment, Wages/Salaries of Sugar Industry	33
21	Manufacturing Activity of Cigarettes Industry	35
22	Detail of Production, Consumption and Stock of Clinker	38
23	Detail of Production, Sale and Stock of Cement	39
24	Employment and Wages/Salaries of Cement Industry	40
25	Detail of Production, Sale and Stock of Urea and Amm. Sulphate	43
26	Detail of Production, Sale and Stock of Super Phosphate and Amm.Nitrate	44
27	Detail of Production, Sale and Stock of Nitro Phosphate	45
28	Employment Wages/Salaries of Fertilizer Industry	46
29	Manufacturing Activity of Footwear Industry	48
30	Manufacturing Activity of Leather Tanning Industry	50
31	Manufacturing Activity of Paper and Paper Board Industry	51
32	Manufacturing Activity of Light Engineering Industry	57
33	Total Employment of Light Engineering Industry	58
34	Production Workers of Light Engineering Industry	59
35	Manufacturing Activity of Pharmaceutical Industry	62
36	Employment and Wages/Salaries of Pharmaceutical Industry	63

## List of Figures

<b>Fig. No.</b>	<b>Title of Figures</b>	<b>Page No.</b>
1	Quantum Index of Manufacturing Industries	1
2	Production of Cotton Yarn	16
3	Production of Cotton Cloth	16
4	Production of Knitting Wool	21
5	Production of Woollen Yarn	22
6	Production of Woollen and Worsted Cloth	22
7.	Production of Vegetable Ghee	24
8	Production of Cooking Oil	25
9	Production of Vegetable Ghee/Cooking Oil	25
10	Production of Fruit Juices	29
11	Production of Soft Drinks	29
12	Production of Sugar	31
13	Production of Cigarettes	34
14	Production of Clinker	36
15	Production of Cement	37
16	Production of Urea	41
17	Production of Super Phosphate	42
18	Production of Amm. Nitrate	42
19	Production of Nitro Phosphate	42
20	Production of Footwear	47
21	Production of Upper Leather	49
22	Production of Sole Leather	49
23	Production of Paper	51
24	Production of Paper Board	51
25	Production of Re-Rolled Steel	53
26	Production of Bicycles	54
27	Production of Electric Fans	55
28	Production of Electric Motors	56
29	Production of Diesel Engines	56
30	Production of Tablets	60
31	Production of Liquids	61
32	Production of Capsules	61
33	Production of Injections	61



I  
**EXPLANATORY NOTE**

To have current information on production, employment and other aspects of manufacturing activities e.g. consumption of raw material, wages/salaries, export of industrial products, imports of raw material and productivity of labour etc. for economic planning, evaluation of industrial development and taking other policy related decisions, Government of the Punjab had decided in October 1972 to undertake a Monthly Survey on Industrial Production and Employment.

Prior to this Survey, the only data available on Industrial Statistics was the results of Census of Manufacturing Industries (C.M.I) that were available with the time lag of 2-3 years with a question mark on very high rate of non- response. This high rate of non-response affected the consistency of the results. Therefore, these results were of little use for current and future planning except for historical, research and academic interests/purposes. So Monthly Survey of Industrial Production and Employment was considered to be suitable for Economic Planning as well as for measuring the performance/growth of the industrial sector.

Only 15 industries and their 113 factories were selected to cover initially in October 1972. This report now contains statistics regarding 46 important industries, manufacturing about 100 selected items, contributing 72% of the total value added of large scale manufacturing sector in the province based on base year 2005-06 and covers more than 1800 industrial units from all over the Punjab.

**Questionnaire**

Keeping in view the pre-determined purpose the data on Industrial Inputs (raw material), Outputs (finished products), Sales, exports, Stocks, Employment & Employment Cost etc. are designed on the available information from CMI returns. These Questionnaires have been pre-tested in some of the large units manufacturing the respective items.

## **Methodology**

Basically it is a mail enquiry. The respondents are the factory owners or the factory management (i.e. Accountants, Finance Manager, and Mill Manager etc.) The blank questionnaires of various industries are used to be mailed out to the factories for their use for the supply of the required information every month. About 60% to 70% questionnaires are received through mail. While the remaining non-responding industrial units are visited by the officers/officials of this Bureau during the third week of the following month for collection of requisite information.

## **Editing**

The received questionnaires are statistically examined for the accuracy and consistency by comparing the production and employment levels of the current month with previous month and same month of the last year. The information of the factories which could not be collected during the month due to the absence of the concerned person or due to other reason is estimated on the basis of the last months average production or the last month information is repeated.

## **Tabulation**

The information collected is tabulated on working sheets prepared for this purpose and also on computer for each industry/factory. Seven tables are prepared every month on production, total employment and production workers as well as comparisons are made with respect to last month, with same month of the last year and among current & previous financial years.

## **General index / Quantum Index of Manufacturing (QIM)**

At present Punjab Bureau of Statistics is computing Index on Industrial Production using 2005-06 as base year. Index series is given in this report by using Laspayer's Index since 2006-07.

This Bureau initially prepared Index Series using 1970-71 as base year. Later on the base year was shifted to 1980-81 & then in October 2011 the base year was sifted to 2005-06. Majority of some new items are included in the new index series due to their relative weight and some items were discarded due to their negligible weights.



## Formula of Quantum Index

$$QIM = \frac{\sum_{i=1}^n \frac{q_{im}}{q_{io}} w_i}{\sum_{i=1}^n w_i} \times 100$$

$q_{im}$  = Production of  $i^{\text{th}}$  item during the current month

$q_{io}$  = Average Production of the same  $i^{\text{th}}$  item in the base period (2005-06).

$w_i$  = Weight of the  $i^{\text{th}}$  item in the base year (2005-06).

$\sum w_i$  = total weight of 46 large scale industries in the base period with respect to the total value added of all the industries covered in CMI in the base year (2005-06).

## Final Product

Final product is a CIS report that contains QIM series, analytical note on the performance of Industrial Sector in the province, seven tables, and detailed performance report of some important industries as well.

## User Agencies

- i. Ministry of Industries & Production, Government of the Pakistan, Islamabad.
- ii. Pakistan Bureau of Statistics, Government of Pakistan, Islamabad.
- iii. Provincial Bureaus of Statistics, Government of Sindh, KPK and Baluchistan.
- iv. Planning & Development Department, Government of the Punjab.
- v. Punjab Economic Research Institute (PERI).
- vi. Department of Commerce & Industry, Government of the Punjab.
- vii. State Bank of Pakistan

IV  
**IMPORTANT DEFINITIONS**

**Factory**

An entity where manufacturing process is carried out on any day of the preceding thirty days and in any part of which manufacturing process is being carried on with or without the aid of power or through chemical process. It does not include the Mine subject which comes under the operation of Mines Act 1923.

**Large Scale Manufacturing Industries**

Establishments where ten or more employees are working are classified as large scale industry.

**Employment**

This item include all full time and part time employees on the payrolls of operating manufacturing establishment during any part of the pay period of the month specified on the questionnaire. It should include all the employees on paid sick leave paid holidays, and paid vacations. Proprietors and partners of unincorporated business may not be included.

**Production Workers**

The “Production Workers” includes workers (up through the line-supervisor level) engaged in fabricating, processing, assembling, inspecting, receiving, storing, handling, packing, warehousing, shipping (but no delivering), maintenance, repair, product development, auxiliary production for plant’s own use (e.g., power plant). Record keeping and other services closely associated with these production operations at the establishment covered by the report.

**Non-Production Workers**

The employees those are not involved directly in the manufacturing process are called non-production workers. E.g. Managers, Assistants, Clerks, Drivers, Peons, Malies and Chowkidars etc.

**Employment Cost**

Wages and salaries of all employees including production and non-production workers is called employment cost.

**TABLE 1: GENERAL INDEX OF INDUSTRIAL PRODUCTION**  
**FOR THE PERIOD JULY 2015 – MARCH 2022**  
**(2005-06=100)**

MONTH/ YEAR	2015 - 16	2016 - 17	2017 - 18	2018 - 19	2019 - 20	2020 - 21	2021 - 22
<b>JUL:</b>	133.0	144.9	152.5	156.5	155.5	160.2	171.1
<b>AUG:</b>	137.1	150.8	154.7	154.3	152.8	155.2	171.8
<b>SEP:</b>	141.0	144.4	152.9	158.1	159.3	169.3	171.0
<b>OCT:</b>	141.1	148.9	160.1	168.7	171.7	176.5	177.6
<b>NOV:</b>	139.4	157.6	153.1	160.6	167.8	179.5	185.1
<b>DEC:</b>	163.7	186.9	178.1	168.7	182.2	216.6	213.2
<b>JAN:</b>	170.6	188.4	213.9	210.3	202.2	208.5	220.5
<b>FEB:</b>	166.1	183.2	222.1	198.9	203.5	207.4	225.1
<b>MAR:</b>	168.0	193.3	245.0	251.9	186.9	213.6	217.8
<b>APR:</b>	155.4	171.5	186.5	197.9	140.0	188.4	
<b>MAY:</b>	145.2	158.6	168.2	175.3	140.0	179.3	
<b>JUN:</b>	149.4	150.6	161.9	160.0	146.3	172.3	
<b>Average*</b>	<b>150.3</b>	<b>164.0</b>	<b>176.8</b>	<b>178.1</b>	<b>166.0</b>	<b>184.5</b>	<b>193.5</b>

\* = Geometric Mean

**Fig. 1** **Graph of Quantum Index of Manufacturing Industries.**

(2005-06=100)

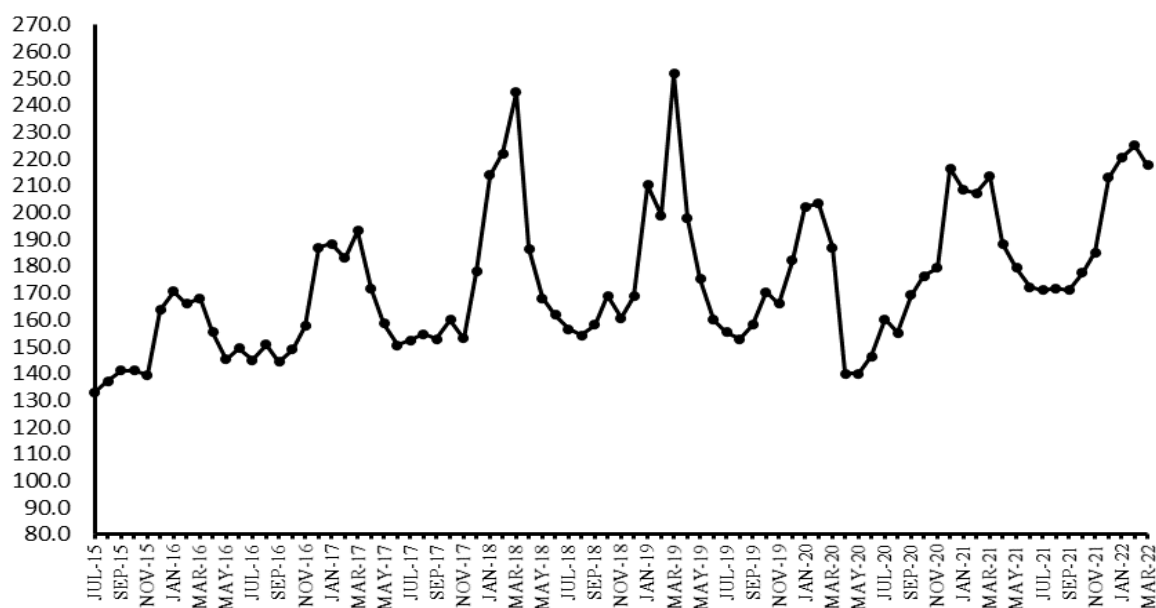

*Figure: Graph of QIM for the period of July 2015 to March 2022*

## **ANALYTICAL ANALYSIS**

### **INDUSTRIAL PRODUCTION AND EMPLOYMENT (March 2022)**

#### **Coverage**

This report covers 2041 industrial units pertaining to large scale industries which contribute about 72 percent of the total value added of Large-Scale Manufacturing sector in the Punjab.

#### **Industrial Production Index**

Industrial Production Index for the month of March-2022 stood at 217.8 against 225.1 and 213.6 as compared to February-2022 and March-2021 respectively. Index Series since July-2015 is given in Table-1 on previous page.

#### **Production March 2022 VS February 2022 (Table-2)**

Overall production during the month of March-2022 was 3.2 percent lower than February-2022.

The production was lower in case of Dairy Products (12.4%), Wheat Milling (7.1%), Sugar (22.0%), Ply Wood (37.2%), Electric Meters (6.2%) and Agricultural Implements (6.6%).

The production was higher in case of Soft Drinks & Juices (56.4%), Woolen Textiles (21.1%), Jute Textiles (16.8%), Upper Leather (15.5%), Paper & Paper Board (20.3%), Fertilizers (10.0%), Synthetic Fibre (14.2%), Petroleum Products (6.2%), Cement (12.4%), Fabricated Metal Products/HMC (20.0%), Tractors (12.8%), Diesel Engines (5.3%), Motor Cycles (10.5%), Electric Fans (19.1%), Air-Conditioners (113.3%) and Refrigerators/Deep Freezers (24.9%).

#### **Production March 2022 VS March 2021 (Table-3)**

Overall production during March-2022 was 2.0 percent higher than March-2021.

The production was lower in case of Dairy Products (47.3%), Wheat Milling (15.8%), Cigarettes (28.5%), Woolen Textiles (17.5%), Ply Wood (16.2%), Paints & Varnishes (33.7%), Steel Bars/ Angles (8.9%), Electric Fans (22.7%), Electric Motors (22.3%), Air-Conditioners (50.4%), Refrigerators/Deep Freezers (16.0%), Safety Razor Blades (7.1%) and Agricultural Implements (16.5%).

The production was higher in case of Sugar (124.8%), Starch & its Products (13.2%), Soft Drinks & Juices (6.3%), Cloth/M.M Blended Cloth (14.7%), Upper Leather (9.6%), Footwear (13.7%), Paper & Paper Board (9.6%), Pharmaceuticals (8.7%), Fertilizers (17.2%), Synthetic Fibre (29.1%), Petroleum Products (11.1%), Glass Sheet (19.6%), Fabricated Metal Products/HMC (320.0%), Tractors (28.7%), Automobiles Cars/Trucks (39.9%), Bicycles (69.9%) and Electric Meters (45.9%).

### **Production July-March 2021-22 VS July-March 2020-21 (Table-4)**

Overall production during July-March (2021-22) was 4.0 percent higher than July-March (2020-21).

The Production was lower in case of Dairy Products (22.7%), Cigarettes (6.8%), Woolen Textiles (15.1%), Paints & Varnishes (8.5%), Tyre & Tubes (5.3%), Diesel Engines (6.4%), Electric Motors (23.2%), Air-Conditioners (23.4%), Refrigerators/Deep Freezers (15.2%) and Agricultural Implements (8.5%).

The production was higher in case of Sugar (30.1%), Stach & its Products (7.6%), Soft Drinks & Juices (17.7%), Cloth/M.M Blended Cloth (13.7%), Jute Textiles (10.6%), Upper Leather (17.1%), Footwear (17.6%), Ply Wood (74.0%), Paper & Paper Board (6.7%), Basic Inorganic Chemicals/ Acids (12.7%), Synthetic Fibre (11.8%), Petroleum Products (14.1%), Glass Sheets (11.6%), Fabricated Metal Products/HMC (49.2%), Tractors (105.5%), Automobiles Cars/Trucks (37.3%), Motor Cycles (14.7%), Bicycles (94.4%), Electric Fans (9.9%), Electric Meters (55.8%) and Safety Razor Blades (5.3%).

### **Employment March 2022 VS Febraury 2022 and March 2021 (Table-5)**

Total employment during March-2022 was 0.6 percent lower and 2.8 percent higher than February-2022 and March-2021 respectively.

### **Average Employment July-March 2021-22 VS July-March 2020-21 (Table-7)**

Average monthly employment during the period of July-March (2021-22) was 1.7 percent higher than the corresponding period of the previous year.

**Table 2: Production Volume of Selected Items Pertaining to Large-Scale Manufacturing Sector, March 2022 VS February 2022**

Group/Items		No. of Units Covered in Mar: 2022	Weight with 2005-06 base	Unit of Quantity	Production		Index of Production in Mar: 2022 with Feb: 2022
					Mar: 2022	Feb: 2022	
<b>I</b>	<b>Food Drinks &amp; Tobacco</b>	<b>910</b>					
1	<b>Vegetable Ghee/Cooking Oil</b>	<b>44</b>	<b>5.00</b>	<b>M.Tons</b>	<b>90756</b>	<b>90488</b>	<b>100.3</b>
	i) Vegetable Ghee	44		M.Tons	73908	73864	100.1
	ii) Cooking Oil	18		M.Tons	16848	16624	101.3
2	<b>Dairy Products</b>	<b>8</b>	<b>4.13</b>				<b>87.6</b>
	i) Process/UHT Milk		1.62	`000` Litres	39797	37205	107.0
	ii) Milk Powder		0.87	M.Tons	1149	990	116.1
	iii) Chees		0.01	M.Tons	1419	1156	122.8
	iv) Butter/ Desi Ghee		0.33	M.Tons	418	888	47.1
	v) Cream		1.04	M.Tons	737	1081	68.2
	vi) Yoghurt		0.26	M.Tons	0	0	
3	<b>Wheat Milling</b>	<b>776</b>	<b>1.25</b>	<b>M.Tons</b>	<b>913723</b>	<b>983744</b>	<b>92.9</b>
4	<b>Sugar</b>	<b>44</b>	<b>3.77</b>	<b>M.Tons</b>	<b>945472</b>	<b>1212391</b>	<b>78.0</b>
5	<b>Tea (Blended)</b>	<b>3</b>	<b>0.03</b>	<b>M.Tons</b>	<b>8140</b>	<b>9709</b>	<b>83.8</b>
6	<b>Starch &amp; its Products</b>	<b>2</b>	<b>0.56</b>	<b>M.Tons</b>	<b>35879</b>	<b>34973</b>	<b>102.6</b>
	i) Starch			M.Tons	21473	20672	103.9
	ii) Glucose			M.Tons	14406	14301	100.7
7	<b>Soft Drinks &amp; Juices</b>	<b>30</b>	<b>0.82</b>	<b>`000` Litres</b>	<b>235693</b>	<b>150745</b>	<b>156.4</b>
	i) 7-up Coca Cola etc.	19		`000` Litres	217189	135719	160.0
	ii) Fruit Juices	19		`000` Litres	14829	13224	112.1
	iii) Syrups & Squashes	2		`000` Litres	3675	1802	203.9
8	<b>Cigarettes</b>	<b>3</b>	<b>0.59</b>	<b>M. Nos</b>	<b>1441</b>	<b>1439</b>	<b>100.1</b>
<b>II</b>	<b>Textiles</b>	<b>312</b>					
1	<b>Cotton Textiles</b>	<b>285</b>					
	i) Cotton/M. M Blended Yarn	247	15.40	M.Tons	137193	137006	100.1
	ii) Cloth/M. M Blended Cloth	48	10.20	000 Mtrs.	68464	67915	100.8
2	<b>Woolen Textiles</b>	<b>21</b>	<b>0.52</b>	<b>M.Tons</b>	<b>694</b>	<b>573</b>	<b>121.1</b>
	i) Woolen Yarn	14		M.Tons	680	558	121.9
	ii) Knitting Wool	3		M.Tons	0	0	
	iii) Woolen & Worsted Cloth	14		M.Tons	14	15	93.3
	iv) Carpets	5	0.77	000 Mtrs.	0	0	
3	<b>Jute Textiles</b>	<b>6</b>	<b>0.28</b>	<b>M.Tons</b>	<b>5234</b>	<b>4483</b>	<b>116.8</b>
	i) Jute Sacking				3133	2807	111.6
	ii) Jute Hessian				1369	1172	116.8
	iii) Jute Twine				732	504	145.2
<b>III</b>	<b>Leather Rubber &amp; Plastic Products</b>	<b>147</b>					
1	<b>Leather Tanning</b>	<b>106</b>					
	i) Upper Leather	95	0.49	000 Sq. Mtrs.	799	692	115.5
	ii) Sole Leather	11		M.Tons	16	14	114.3
2	<b>Footwear</b>	<b>41</b>	<b>0.90</b>	<b>000 Pairs</b>	<b>2580</b>	<b>2545</b>	<b>101.4</b>
<b>IV</b>	<b>Ply Wood</b>	<b>6</b>	<b>0.44</b>	<b>000 Sq. Feet</b>	<b>553</b>	<b>881</b>	<b>62.8</b>
<b>V</b>	<b>Paper &amp; Paper Board</b>	<b>47</b>	<b>4.19</b>	<b>M.Tons</b>	<b>67235</b>	<b>55893</b>	<b>120.3</b>
1	<b>Paper</b>				<b>18377</b>	<b>16240</b>	<b>113.2</b>
	i) Writing			M.Tons	8669	8235	105.3
	ii) Printing			M.Tons	4719	3451	136.7
	iii) Packing & Others			M.Tons	4989	4554	109.6
2	<b>Paper Board</b>			<b>M.Tons</b>	<b>48858</b>	<b>39653</b>	<b>123.2</b>
<b>VI</b>	<b>Chemical &amp; Petroleum Products</b>	<b>139</b>					
1	<b>Pharmaceuticals</b>	<b>36</b>	<b>1.15</b>				<b>96.0</b>
	i) Tablets	28	0.38	000 Nos.	276784	316549	87.4
	ii) Liquids (Syrups & Drops)	27	0.48	000 Ltrs.	1203	1237	97.3
	iii) Capsules	19	0.08	000 Nos.	43600	42758	102.0
	iv) Injections	12	0.14	000 Nos.	16515	16830	98.1
	v) Ointments	7	0.03	Kgs.	28100	32575	86.3
	vi) Galenicals	6	0.04	000 Ltrs.	3	2	150.0
2	<b>Basic Inorganic Chemicals/Acids</b>	<b>8</b>	<b>1.34</b>		<b>106382</b>	<b>111225</b>	<b>95.6</b>
	i) Caustic Soda	2		M.Tons	17762	20550	86.4
	ii) Hydrochloric Acid	2		M.Tons	36121	45397	79.6
	iii) Chlorine Liquids	2		M.Tons	1002	1555	64.4
	iv) Soda Ash	2		M.Tons	44763	40144	111.5
	v) Sulphuric Acid	5		M.Tons	6734	3579	188.2

Group/Items	No. of Units Covered in Mar: 2022	Weight with 2005-06 base	Unit of Quantity	Production		Index of Production in Mar: 2022 with Feb: 2022
				Mar: 2022	Feb: 2022	
<b>3 Fertilizers</b>	<b>7</b>	<b>7.18</b>	<b>M.Tons</b>	<b>457432</b>	<b>415792</b>	<b>110.0</b>
i) Urea	4		M.Tons	305863	277309	110.3
ii) Amm. Nitrate	1		M.Tons	73259	69549	105.3
iii) Amm. Sulphate	0		M.Tons	0	0	
iv) Super Phosphate	1		M.Tons	2563	1808	141.8
v) Nitro Phosphate	1		M.Tons	75747	67126	112.8
<b>4 Paints &amp; Varnishes</b>	<b>12</b>	<b>0.65</b>		<b>9907</b>	<b>9866</b>	<b>100.4</b>
i) Paints		0.01	M.Tons	7174	7138	100.5
			`000` Litres	2702	2697	100.2
ii) Varnishes		1.04	M.Tons	17	17	100.0
		0.26	`000` Litres	14	14	100.0
<b>5 Tyres &amp; Tubes</b>	<b>6</b>	<b>0.12</b>	<b>`000` Nos.</b>	<b>3208</b>	<b>3187</b>	<b>100.7</b>
i) Cycle Tyres				331	323	102.5
ii) Automobile Tyres				430	436	98.6
iii) Cycle Tubes				603	586	102.9
iv) Automobile Tubes				1844	1842	100.1
<b>6 Soap</b>	<b>62</b>	<b>0.07</b>	<b>M.Tons</b>	<b>22310</b>	<b>21559</b>	<b>103.5</b>
i) Toilet Soap	7			3588	3555	100.9
ii) Washing Soap	62			18722	18004	104.0
<b>7 Matches</b>	<b>2</b>	<b>0.00</b>	<b>M. Box * 40 Sticks</b>	<b>410</b>	<b>411</b>	<b>99.8</b>
<b>8 Synthetic Fibre</b>	<b>4</b>	<b>0.95</b>	<b>M.Tons</b>	<b>46880</b>	<b>41051</b>	<b>114.2</b>
<b>9 Petroleum Products</b>	<b>2</b>	<b>0.99</b>	<b>`000` Litres</b>	<b>632784</b>	<b>595775</b>	<b>106.2</b>
i) Petrol (LPG)			`000` Litres	14897	16827	88.5
ii) J.P.			`000` Litres	39959	40652	98.3
iii) White Kerosene			`000` Litres	6030	7401	81.5
iv) H.S. Diesel			`000` Litres	261568	241589	108.3
v) Diesel Fuel			`000` Litres	876	743	117.9
vi) Furnace Fuel			`000` Litres	121789	116998	104.1
vii) Solvent Oil			`000` Litres	0	0	
viii) Lubricating Oil			`000` Litres	0	0	
ix) Bitumen 80/100			`000` Litres	2931	2634	111.3
x) Blown Bitumen Products			`000` Litres	0	0	
xi) Premium M.G.			`000` Litres	184734	168931	109.4
xii) Naphtha			`000` Litres	0	0	
<b>VII Non-Metalic &amp; Mineral</b>	<b>21</b>					
<b>1 Glass Sheets</b>	<b>9</b>	<b>0.19</b>	<b>M.Tons</b>	<b>10800</b>	<b>10810</b>	<b>99.9</b>
<b>2 Cement</b>	<b>12</b>	<b>3.91</b>	<b>M.Tons</b>	<b>2312804</b>	<b>2057450</b>	<b>112.4</b>
<b>VIII Engineering Products</b>	<b>459</b>					
<b>1 Steel Bars/ Angles</b>	<b>41</b>	<b>1.06</b>	<b>M.Tons</b>	<b>25494</b>	<b>26512</b>	<b>96.2</b>
<b>2 Fabricated Metal Products/HMC</b>	<b>1</b>	<b>0.53</b>	<b>M.Tons</b>	<b>42</b>	<b>35</b>	<b>120.0</b>
<b>3 Tractors</b>	<b>4</b>	<b>0.86</b>	<b>Nos.</b>	<b>3914</b>	<b>3470</b>	<b>112.8</b>
<b>4 Automobiles Cars/Trucks</b>	<b>1</b>	<b>1.65</b>	<b>Nos.</b>	<b>2210</b>	<b>2299</b>	<b>96.1</b>
<b>5 Diesel Engines</b>	<b>15</b>	<b>0.06</b>	<b>Nos.</b>	<b>140</b>	<b>133</b>	<b>105.3</b>
<b>6 Motor Cycles</b>	<b>17</b>	<b>0.13</b>	<b>Nos.</b>	<b>158985</b>	<b>143903</b>	<b>110.5</b>
<b>7 Bicycles</b>	<b>3</b>	<b>0.15</b>	<b>Nos.</b>	<b>12402</b>	<b>12129</b>	<b>102.3</b>
<b>8 Electric Fans</b>	<b>126</b>	<b>0.11</b>	<b>Nos.</b>	<b>199415</b>	<b>167449</b>	<b>119.1</b>
i) Ceiling				127414	114742	111.0
ii) Pedestal				40917	35196	116.3
iii) Others				31084	17511	177.5
<b>9 Electric Transformers</b>	<b>3</b>	<b>0.00</b>	<b>Nos.</b>	<b>3901</b>	<b>3624</b>	<b>107.6</b>
<b>10 Electric Motors</b>	<b>30</b>	<b>0.52</b>	<b>Nos.</b>	<b>1837</b>	<b>1754</b>	<b>104.7</b>
<b>11 Switch Gears</b>	<b>3</b>	<b>0.01</b>	<b>Nos.</b>	<b>1418</b>	<b>1319</b>	<b>107.5</b>
<b>12 Washing Machines</b>	<b>20</b>	<b>0.00</b>	<b>Nos.</b>	<b>48567</b>	<b>53144</b>	<b>91.4</b>
<b>13 Electric Meters</b>	<b>4</b>	<b>0.19</b>	<b>Nos.</b>	<b>204892</b>	<b>218402</b>	<b>93.8</b>
<b>14 Air-Conditioners</b>	<b>5</b>	<b>0.14</b>	<b>Nos.</b>	<b>9914</b>	<b>4649</b>	<b>213.3</b>
<b>15 Refrigerators/Deep Freezers</b>	<b>5</b>	<b>0.31</b>	<b>Nos.</b>	<b>56656</b>	<b>45366</b>	<b>124.9</b>
<b>16 Safety Razor Blades</b>	<b>1</b>	<b>0.14</b>	<b>Mill. Nos.</b>	<b>91</b>	<b>89</b>	<b>102.2</b>
<b>17 Agricultural Implements</b>	<b>151</b>	<b>0.38</b>	<b>Nos.</b>	<b>1283</b>	<b>1374</b>	<b>93.4</b>
i) Chaff Cutter	54			680	826	82.3
ii) Sugarcane Machines	35			9	9	100.0
iii) Wheat Thrashers	30			88	45	195.6
iv) Others (Misc. Imp.)	43			506	494	102.4
<b>18 Textiles Machinery</b>	<b>29</b>	<b>0.01</b>		<b>44</b>	<b>43</b>	<b>102.3</b>
i) Power Looms	20		Nos.	40	39	102.6
ii) Bobbins	5		000 Nos.	0	0	
iii) Shuttles	6		000 Nos.	4	4	100.0
<b>General Index</b>	<b>2041</b>	<b>72.14</b>		<b>217.8</b>	<b>225.1</b>	<b>96.8</b>

**Table 3: Production Volume of Selected Items Pertaining to Large-Scale Manufacturing Sector, March 2022 VS March 2021**

Group/Items	No. of Units Covered in Mar: 2022	Weight with 2005-06 base	Unit of Quantity	Production		Index of Production in Mar: 2022 with Mar: 2021
				Mar: 2022	Mar: 2021	
<b>I Food Drinks &amp; Tobacco</b>	<b>910</b>					
<b>1 Vegetable Ghee/Cooking Oil</b>	<b>44</b>	<b>5.00</b>	<b>M.Tons</b>	<b>90756</b>	<b>89660</b>	<b>101.2</b>
i) Vegetable Ghee	44		M.Tons	73908	72405	102.1
ii) Cooking Oil	18		M.Tons	16848	17255	97.6
<b>2 Dairy Products</b>	<b>8</b>	<b>4.13</b>				<b>52.7</b>
i) Process/UHT Milk		1.62	`000` Litres	39797	51401	77.4
ii) Milk Powder		0.87	M.Tons	1149	3349	34.3
iii) Chees		0.01	M.Tons	1419	773	183.6
iv) Butter/ Desi Ghee		0.33	M.Tons	418	1623	25.8
v) Cream		1.04	M.Tons	737	1477	49.9
vi) Yoghurt		0.26	M.Tons	0	0	
<b>3 Wheat Milling</b>	<b>776</b>	<b>1.25</b>	<b>M.Tons</b>	<b>913723</b>	<b>1085442</b>	<b>84.2</b>
<b>4 Sugar</b>	<b>44</b>	<b>3.77</b>	<b>M.Tons</b>	<b>945472</b>	<b>420625</b>	<b>224.8</b>
<b>5 Tea (Blended)</b>	<b>3</b>	<b>0.03</b>	<b>M.Tons</b>	<b>8140</b>	<b>8874</b>	<b>91.7</b>
<b>6 Starch &amp; its Products</b>	<b>2</b>	<b>0.56</b>	<b>M.Tons</b>	<b>35879</b>	<b>31689</b>	<b>113.2</b>
i) Starch			M.Tons	21473	16633	129.1
ii) Glucose			M.Tons	14406	15056	95.7
<b>7 Soft Drinks &amp; Juices</b>	<b>30</b>	<b>0.82</b>	<b>`000` Litres</b>	<b>235693</b>	<b>221743</b>	<b>106.3</b>
i) 7-up Coca Cola etc.	19		`000` Litres	217189	206277	105.3
ii) Fruit Juices	19		`000` Litres	14829	12693	116.8
iii) Syrups & Squashes	2		`000` Litres	3675	2773	132.5
<b>8 Cigarettes</b>	<b>3</b>	<b>0.59</b>	<b>M. Nos</b>	<b>1441</b>	<b>2014</b>	<b>71.5</b>
<b>II Textiles</b>	<b>312</b>					
<b>1 Cotton Textiles</b>	<b>285</b>					
i) Cotton/M. M Blended Yarn	247	15.40	M.Tons	137193	139724	98.2
ii) Cloth/M. M Blended Cloth	48	10.20	000 Mtrs.	68464	59939	114.2
<b>2 Woolen Textiles</b>	<b>21</b>	<b>0.52</b>	<b>M.Tons</b>	<b>694</b>	<b>841</b>	<b>82.5</b>
i) Woolen Yarn	14		M.Tons	680	779	87.3
ii) Knitting Wool			M.Tons	0	44	
iii) Woolen & Worsted Cloth	14		M.Tons	14	18	77.8
iv) Carpets	5	0.77	000 Mtrs.	0	0	
<b>3 Jute Textiles</b>	<b>6</b>	<b>0.28</b>	<b>M.Tons</b>	<b>5234</b>	<b>5338</b>	<b>98.1</b>
i) Jute Sacking				3133	4155	75.4
ii) Jute Hessian				1369	723	189.3
iii) Jute Twine				732	460	159.1
<b>III Leather Rubber &amp; Plastic Products</b>	<b>147</b>					
<b>1 Leather Tanning</b>	<b>106</b>					
i) Upper Leather	95	0.49	000 Sq. Mtrs.	799	729	109.6
ii) Sole Leather	11		M.Tons	16	14	114.3
<b>2 Footwear</b>	<b>41</b>	<b>0.90</b>	<b>000 Pairs</b>	<b>2580</b>	<b>2269</b>	<b>113.7</b>
<b>IV Ply Wood</b>	<b>6</b>	<b>0.44</b>	<b>000 Sq. Feet</b>	<b>553</b>	<b>660</b>	<b>83.8</b>
<b>V Paper &amp; Paper Board</b>	<b>47</b>	<b>4.19</b>	<b>M.Tons</b>	<b>67235</b>	<b>61346</b>	<b>109.6</b>
<b>1 Paper</b>				<b>18377</b>	<b>17323</b>	<b>106.1</b>
i) Writing			M.Tons	8669	8665	100.0
ii) Printing			M.Tons	4719	5043	93.6
iii) Packing & Others			M.Tons	4989	3615	138.0
<b>2 Paper Board</b>			<b>M.Tons</b>	<b>48858</b>	<b>44023</b>	<b>111.0</b>
<b>VI Chemical &amp; Petroleum Products</b>	<b>139</b>					
<b>1 Pharmaceuticals</b>	<b>36</b>	<b>1.15</b>				<b>108.7</b>
i) Tablets	28	0.38	000 Nos.	276784	223737	123.7
ii) Liquids (Syrups & Drops)	27	0.48	000 Ltrs.	1203	1471	81.8
iii) Capsules	19	0.08	000 Nos.	43600	45147	96.6
iv) Injections	12	0.14	000 Nos.	16515	8617	191.7
v) Ointments	7	0.03	Kgs.	28100	46489	60.4
vi) Galenicals	6	0.04	000 Ltrs.	3	5	60.0
<b>2 Basic Inorganic Chemicals/Acids</b>	<b>8</b>	<b>1.34</b>		<b>106382</b>	<b>106387</b>	<b>100.0</b>
i) Caustic Soda	2		M.Tons	17762	20600	86.2
ii) Hydrochloric Acid	2		M.Tons	36121	38479	93.9
iii) Chlorine Liquids	2		M.Tons	1002	1439	69.6
iv) Soda Ash	2		M.Tons	44763	44320	101.0
v) Sulphuric Acid	5		M.Tons	6734	1549	434.7



Group/Items	No. of Units Covered in Mar: 2022	Weight with 2005-06 base	Unit of Quantity	Production		Index of Production in Mar: 2022 with Mar: 2021
				Mar: 2022	Mar: 2021	
<b>3 Fertilizers</b>	<b>7</b>	<b>7.18</b>	<b>M.Tons</b>	<b>457432</b>	<b>390165</b>	<b>117.2</b>
i) Urea	4		M.Tons	305863	269652	113.4
ii) Amm. Nitrate	1		M.Tons	73259	56501	129.7
iii) Amm. Sulphate	0		M.Tons	0	0	
iv) Super Phosphate	1		M.Tons	2563	5522	46.4
v) Nitro Phosphate	1		M.Tons	75747	58490	129.5
<b>4 Paints &amp; Varnishes</b>	<b>12</b>	<b>0.65</b>		<b>9907</b>	<b>14943</b>	<b>66.3</b>
i) Paints		0.01	M.Tons	7174	12121	59.2
			`000` Litres	2702	2789	96.9
ii) Varnishes		1.04	M.Tons	17	9	188.9
		0.26	`000` Litres	14	24	58.3
<b>5 Tyres &amp; Tubes</b>	<b>6</b>	<b>0.12</b>	<b>`000` Nos.</b>	<b>3208</b>	<b>3056</b>	<b>105.0</b>
i) Cycle Tyres				331	284	116.5
ii) Automobile Tyres				430	408	105.4
iii) Cycle Tubes				603	540	111.7
iv) Automobile Tubes				1844	1824	101.1
<b>6 Soap</b>	<b>62</b>	<b>0.07</b>	<b>M.Tons</b>	<b>22310</b>	<b>22011</b>	<b>101.4</b>
i) Toilet Soap	7			3588	3603	99.6
ii) Washing Soap	62			18722	18408	101.7
<b>7 Matches</b>	<b>2</b>	<b>0.00</b>	<b>M. Box * 40 Sticks</b>	<b>410</b>	<b>345</b>	<b>118.8</b>
<b>8 Synthetic Fibre</b>	<b>4</b>	<b>0.95</b>	<b>M.Tons</b>	<b>46880</b>	<b>36316</b>	<b>129.1</b>
<b>9 Petroleum Products</b>	<b>2</b>	<b>0.99</b>	<b>`000` Litres</b>	<b>632784</b>	<b>569668</b>	<b>111.1</b>
i) Petrol (LPG)			`000` Litres	14897	12740	116.9
ii) J.P.			`000` Litres	39959	36853	108.4
iii) White Kerosene			`000` Litres	6030	6327	95.3
iv) H.S. Diesel			`000` Litres	261568	232641	112.4
v) Diesel Fuel			`000` Litres	876	490	178.8
vi) Furnace Fuel			`000` Litres	121789	107049	113.8
vii) Solvent Oil			`000` Litres	0	175	
viii) Lubricating Oil			`000` Litres	0	0	
ix) Bitumen 80/100			`000` Litres	2931	6845	42.8
x) Blown Bitumen Products			`000` Litres	0	0	
xi) Premium M.G.			`000` Litres	184734	166548	110.9
xii) Naphtha			`000` Litres	0	0	
<b>VII Non-Metallic &amp; Mineral</b>	<b>21</b>					
<b>1 Glass Sheets</b>	<b>9</b>	<b>0.19</b>	<b>M.Tons</b>	<b>10800</b>	<b>9033</b>	<b>119.6</b>
<b>2 Cement</b>	<b>12</b>	<b>3.91</b>	<b>M.Tons</b>	<b>2312804</b>	<b>2232412</b>	<b>103.6</b>
<b>VIII Engineering Products</b>	<b>459</b>					
<b>1 Steel Bars/ Angles</b>	<b>41</b>	<b>1.06</b>	<b>M.Tons</b>	<b>25494</b>	<b>27972</b>	<b>91.1</b>
<b>2 Fabricated Metal Products/HMC</b>	<b>1</b>	<b>0.53</b>	<b>M.Tons</b>	<b>42</b>	<b>10</b>	<b>420.0</b>
<b>3 Tractors</b>	<b>4</b>	<b>0.86</b>	<b>Nos.</b>	<b>3914</b>	<b>3042</b>	<b>128.7</b>
<b>4 Automobiles Cars/Trucks</b>	<b>1</b>	<b>1.65</b>	<b>Nos.</b>	<b>2210</b>	<b>1580</b>	<b>139.9</b>
<b>5 Diesel Engines</b>	<b>15</b>	<b>0.06</b>	<b>Nos.</b>	<b>140</b>	<b>139</b>	<b>100.7</b>
<b>6 Motor Cycles</b>	<b>17</b>	<b>0.13</b>	<b>Nos.</b>	<b>158985</b>	<b>151882</b>	<b>104.7</b>
<b>7 Bicycles</b>	<b>3</b>	<b>0.15</b>	<b>Nos.</b>	<b>12402</b>	<b>7300</b>	<b>169.9</b>
<b>8 Electric Fans</b>	<b>126</b>	<b>0.11</b>	<b>Nos.</b>	<b>199415</b>	<b>257977</b>	<b>77.3</b>
i) Ceiling				127414	120265	105.9
ii) Pedestal				40917	34115	119.9
iii) Others				31084	103597	30.0
<b>9 Electric Transformers</b>	<b>3</b>	<b>0.00</b>	<b>Nos.</b>	<b>3901</b>	<b>2400</b>	<b>162.5</b>
<b>10 Electric Motors</b>	<b>30</b>	<b>0.52</b>	<b>Nos.</b>	<b>1837</b>	<b>2363</b>	<b>77.7</b>
<b>11 Switch Gears</b>	<b>3</b>	<b>0.01</b>	<b>Nos.</b>	<b>1418</b>	<b>650</b>	<b>218.2</b>
<b>12 Washing Machines</b>	<b>20</b>	<b>0.00</b>	<b>Nos.</b>	<b>48567</b>	<b>43195</b>	<b>112.4</b>
<b>13 Electric Meters</b>	<b>4</b>	<b>0.19</b>	<b>Nos.</b>	<b>204892</b>	<b>140414</b>	<b>145.9</b>
<b>14 Air-Conditioners</b>	<b>5</b>	<b>0.14</b>	<b>Nos.</b>	<b>9914</b>	<b>20000</b>	<b>49.6</b>
<b>15 Refrigerators/Deep Freezers</b>	<b>5</b>	<b>0.31</b>	<b>Nos.</b>	<b>56656</b>	<b>67440</b>	<b>84.0</b>
<b>16 Safety Razor Blades</b>	<b>1</b>	<b>0.14</b>	<b>Mill. Nos.</b>	<b>91</b>	<b>98</b>	<b>92.9</b>
<b>17 Agricultural Implements</b>	<b>151</b>	<b>0.38</b>	<b>Nos.</b>	<b>1283</b>	<b>1537</b>	<b>83.5</b>
i) Chaff Cutter	54			680	870	78.2
ii) Sugarcane Machines	35			9	12	75.0
iii) Wheat Thrashers	30			88	62	141.9
iv) Others (Misc. Imp.)	43			506	593	
<b>18 Textiles Machinery</b>	<b>29</b>	<b>0.01</b>		<b>44</b>	<b>41</b>	<b>107.3</b>
i) Power Looms	20		Nos.	40	37	108.1
ii) Bobbins	5		000 Nos.	0	0	
iii) Shuttles	6		000 Nos.	4	4	100.0
<b>General Index</b>	<b>2041</b>	<b>72.14</b>		<b>217.8</b>	<b>213.6</b>	<b>102.0</b>

**Table 4: Production Volume of Selected Items Pertaining to Large-Scale Manufacturing Sector, 2021-22 (Jul-Mar:) VS 2020-21 (Jul-Mar:)**

Group/Items	No. of Units Covered in Mar: 2022	Weight with 2005-06 base	Unit of Quantity	Production		Index of Production in 2021-22 (Jul-Mar:) with 2020-21 (Jul-Mar:)=100
				2021-22 (Jul-Mar:)	2020-21 (Jul-Mar:)	
<b>I Food Drinks &amp; Tobacco</b>	<b>910</b>					
<b>1 Vegetable Ghee/Cooking Oil</b>	<b>44</b>	<b>5.00</b>	<b>M.Tons</b>	<b>780764</b>	<b>785593</b>	<b>99.4</b>
i) Vegetable Ghee	44		M.Tons	637695	639254	99.8
ii) Cooking Oil	18		M.Tons	143069	146339	97.8
<b>2 Dairy Products</b>	<b>8</b>	<b>4.13</b>				<b>77.3</b>
i) Process/UHT Milk		1.62	`000` Litres	375597	425593	88.3
ii) Milk Powder		0.87	M.Tons	7570	9612	78.8
iii) Chees		0.01	M.Tons	6475	6134	105.6
iv) Butter/ Desi Ghee		0.33	M.Tons	3074	3943	78.0
v) Cream		1.04	M.Tons	6352	8137	78.1
vi) Yoghurt		0.26	M.Tons	0	0	
<b>3 Wheat Milling</b>	<b>776</b>	<b>1.25</b>	<b>M.Tons</b>	<b>8528021</b>	<b>8817927</b>	<b>96.7</b>
<b>4 Sugar</b>	<b>44</b>	<b>3.77</b>	<b>M.Tons</b>	<b>5042279</b>	<b>3877150</b>	<b>130.1</b>
<b>5 Tea (Blended)</b>	<b>3</b>	<b>0.03</b>	<b>M.Tons</b>	<b>69446</b>	<b>62042</b>	<b>111.9</b>
<b>6 Starch &amp; its Products</b>	<b>2</b>	<b>0.56</b>	<b>M.Tons</b>	<b>307858</b>	<b>285988</b>	<b>107.6</b>
i) Starch			M.Tons	183606	165418	111.0
ii) Glucose			M.Tons	124252	120570	103.1
<b>7 Soft Drinks &amp; Juices</b>	<b>30</b>	<b>0.82</b>	<b>`000` Litres</b>	<b>1612185</b>	<b>1369902</b>	<b>117.7</b>
i) 7-up Coca Cola etc.	19		`000` Litres	1448865	1248851	116.0
ii) Fruit Juices	19		`000` Litres	145937	109466	133.3
iii) Syrups & Squashes	2		`000` Litres	17383	11585	150.0
<b>8 Cigarettes</b>	<b>3</b>	<b>0.59</b>	<b>M. Nos</b>	<b>14650</b>	<b>15723</b>	<b>93.2</b>
<b>II Textiles</b>	<b>312</b>					
<b>1 Cotton Textiles</b>	<b>285</b>					
i) Cotton/M. M Blended Yarn	247	15.40	M.Tons	1233653	1208884	102.0
ii) Cloth/M. M Blended Cloth	48	10.20	000 Mtrs.	600571	528389	113.7
<b>2 Woolen Textiles</b>	<b>21</b>	<b>0.52</b>	<b>M.Tons</b>	<b>5430</b>	<b>6394</b>	<b>84.9</b>
i) Woolen Yarn	14		M.Tons	5242	5913	88.7
ii) Knitting Wool			M.Tons	27	348	7.8
iii) Woolen & Worsted Cloth	14		M.Tons	161	133	121.1
iv) Carpets	5	0.77	000 Mtrs.	0	0	
<b>3 Jute Textiles</b>	<b>6</b>	<b>0.28</b>	<b>M.Tons</b>	<b>41729</b>	<b>37728</b>	<b>110.6</b>
i) Jute Sacking				25383	22528	112.7
ii) Jute Hessian				10219	9199	111.1
iii) Jute Twine				6127	6001	102.1
<b>III Leather Rubber &amp; Plastic Products</b>	<b>147</b>					
<b>1 Leather Tanning</b>	<b>106</b>					
i) Upper Leather	95	0.49	000 Sq. Mtrs.	6481	5533	117.1
ii) Sole Leather	11		M.Tons	128	126	101.6
<b>2 Footwear</b>	<b>41</b>	<b>0.90</b>	<b>000 Pairs</b>	<b>22116</b>	<b>18813</b>	<b>117.6</b>
<b>IV Ply Wood</b>	<b>6</b>	<b>0.44</b>	<b>000 Sq. Feet</b>	<b>9783</b>	<b>5621</b>	<b>174.0</b>
<b>V Paper &amp; Paper Board</b>	<b>47</b>	<b>4.19</b>	<b>M.Tons</b>	<b>549699</b>	<b>515351</b>	<b>106.7</b>
<b>1 Paper</b>				<b>155325</b>	<b>144833</b>	<b>107.2</b>
i) Writing			M.Tons	71470	63579	112.4
ii) Printing			M.Tons	40711	41682	97.7
iii) Packing & Others			M.Tons	43144	39572	109.0
<b>2 Paper Board</b>			<b>M.Tons</b>	<b>394374</b>	<b>370518</b>	<b>106.4</b>
<b>VI Chemical &amp; Petroleum Products</b>	<b>139</b>					
<b>1 Pharmaceuticals</b>	<b>36</b>	<b>1.15</b>				<b>101.2</b>
i) Tablets	28	0.38	000 Nos.	2489862	2315266	107.5
ii) Liquids (Syrups & Drops)	27	0.48	000 Ltrs.	11318	13472	84.0
iii) Capsules	19	0.08	000 Nos.	365607	357129	102.4
iv) Injections	12	0.14	000 Nos.	130240	84991	153.2
v) Ointments	7	0.03	Kgs.	379110	431950	87.8
vi) Galenicals	6	0.04	000 Ltrs.	41	56	73.2
<b>2 Basic Inorganic Chemicals/Acids</b>	<b>8</b>	<b>1.34</b>		<b>1019213</b>	<b>904432</b>	<b>112.7</b>
i) Caustic Soda	2		M.Tons	187015	171093	109.3
ii) Hydrochloric Acid	2		M.Tons	375395	309608	121.2
iii) Chlorine Liquids	2		M.Tons	14324	13038	109.9
iv) Soda Ash	2		M.Tons	386336	379415	101.8
v) Sulphuric Acid	5		M.Tons	56143	31278	179.5

Group/Items	No. of Units Covered in Mar: 2022	Weight with 2005-06 base	Unit of Quantity	Production		Index of Production in 2021-22 (Jul-Mar:) with 2020-21 (Jul-Mar:)=100
				2021-22 (Jul-Mar:)	2020-21 (Jul-Mar:)	
<b>3 Fertilizers</b>	<b>7</b>	<b>7.18</b>	<b>M.Tons</b>	<b>3767400</b>	<b>3642552</b>	<b>103.4</b>
i) Urea	4		M.Tons	2510308	2431726	103.2
ii) Amm. Nitrate	1		M.Tons	613709	554911	110.6
iii) Amm. Sulphate	0		M.Tons	0	0	
iv) Super Phosphate	1		M.Tons	23298	28341	82.2
v) Nitro Phosphate	1		M.Tons	620085	627574	98.8
<b>4 Paints &amp; Varnishes</b>	<b>12</b>	<b>0.65</b>		<b>87626</b>	<b>95758</b>	<b>91.5</b>
i) Paints		0.01	M.Tons	63414	70065	90.5
			`000` Litres	23947	25409	94.2
ii) Varnishes		1.04	M.Tons	116	85	136.5
		0.26	`000` Litres	149	199	74.9
<b>5 Tyres &amp; Tubes</b>	<b>6</b>	<b>0.12</b>	<b>`000` Nos.</b>	<b>28376</b>	<b>29952</b>	<b>94.7</b>
i) Cycle Tyres				2829	2641	107.1
ii) Automobile Tyres				3820	5493	69.5
iii) Cycle Tubes				5181	5144	100.7
iv) Automobile Tubes				16546	16674	99.2
<b>6 Soap</b>	<b>62</b>	<b>0.07</b>	<b>M.Tons</b>	<b>197862</b>	<b>195368</b>	<b>101.3</b>
i) Toilet Soap	7			32338	33705	95.9
ii) Washing Soap	62			165524	161663	102.4
<b>7 Matches</b>	<b>2</b>	<b>0.00</b>	<b>M. Box * 40 Sticks</b>	<b>3535</b>	<b>3404</b>	<b>103.8</b>
<b>8 Synthetic Fibre</b>	<b>4</b>	<b>0.95</b>	<b>M.Tons</b>	<b>381190</b>	<b>340956</b>	<b>111.8</b>
<b>9 Petroleum Products</b>	<b>2</b>	<b>0.99</b>	<b>`000` Litres</b>	<b>5396822</b>	<b>4728438</b>	<b>114.1</b>
i) Petrol (LPG)			`000` Litres	136938	116323	117.7
ii) J.P.			`000` Litres	329341	245106	134.4
iii) White Kerosene			`000` Litres	60734	56662	107.2
iv) H.S. Diesel			`000` Litres	2195706	1899886	115.6
v) Diesel Fuel			`000` Litres	6638	6298	105.4
vi) Furnace Fuel			`000` Litres	1079847	977283	110.5
vii) Solvent Oil			`000` Litres	0	1979	
viii) Lubricating Oil			`000` Litres	0	0	
ix) Bitumen 80/100			`000` Litres	46274	65037	71.2
x) Blown Bitumen Products			`000` Litres	0	0	
xi) Premium M.G.			`000` Litres	1541344	1359864	113.3
xii) Naphtha			`000` Litres	0	0	
<b>VII Non-Metalic &amp; Mineral</b>	<b>21</b>					
<b>1 Glass Sheets</b>	<b>9</b>	<b>0.19</b>	<b>M.Tons</b>	<b>90325</b>	<b>80936</b>	<b>111.6</b>
<b>2 Cement</b>	<b>12</b>	<b>3.91</b>	<b>M.Tons</b>	<b>19099409</b>	<b>18490944</b>	<b>103.3</b>
<b>VIII Engineering Products</b>	<b>459</b>					
<b>1 Steel Bars/ Angles</b>	<b>41</b>	<b>1.06</b>	<b>M.Tons</b>	<b>231671</b>	<b>232361</b>	<b>99.7</b>
<b>2 Fabricated Metal Products/HMC</b>	<b>1</b>	<b>0.53</b>	<b>M.Tons</b>	<b>382</b>	<b>256</b>	<b>149.2</b>
<b>3 Tractors</b>	<b>4</b>	<b>0.86</b>	<b>Nos.</b>	<b>29872</b>	<b>14535</b>	<b>205.5</b>
<b>4 Automobiles Cars/Trucks</b>	<b>1</b>	<b>1.65</b>	<b>Nos.</b>	<b>18676</b>	<b>13600</b>	<b>137.3</b>
<b>5 Diesel Engines</b>	<b>15</b>	<b>0.06</b>	<b>Nos.</b>	<b>1171</b>	<b>1251</b>	<b>93.6</b>
<b>6 Motor Cycles</b>	<b>17</b>	<b>0.13</b>	<b>Nos.</b>	<b>1353626</b>	<b>1180644</b>	<b>114.7</b>
<b>7 Bicycles</b>	<b>3</b>	<b>0.15</b>	<b>Nos.</b>	<b>103242</b>	<b>53110</b>	<b>194.4</b>
<b>8 Electric Fans</b>	<b>126</b>	<b>0.11</b>	<b>Nos.</b>	<b>1834313</b>	<b>1669052</b>	<b>109.9</b>
i) Ceiling				1122326	949579	118.2
ii) Pedestal				323974	216121	149.9
iii) Others				388013	503352	77.1
<b>9 Electric Transformers</b>	<b>3</b>	<b>0.00</b>	<b>Nos.</b>	<b>23724</b>	<b>21671</b>	<b>109.5</b>
<b>10 Electric Motors</b>	<b>30</b>	<b>0.52</b>	<b>Nos.</b>	<b>17290</b>	<b>22505</b>	<b>76.8</b>
<b>11 Switch Gears</b>	<b>3</b>	<b>0.01</b>	<b>Nos.</b>	<b>9894</b>	<b>4047</b>	<b>244.5</b>
<b>12 Washing Machines</b>	<b>20</b>	<b>0.00</b>	<b>Nos.</b>	<b>467676</b>	<b>429150</b>	<b>109.0</b>
<b>13 Electric Meters</b>	<b>4</b>	<b>0.19</b>	<b>Nos.</b>	<b>1471545</b>	<b>944615</b>	<b>155.8</b>
<b>14 Air-Conditioners</b>	<b>5</b>	<b>0.14</b>	<b>Nos.</b>	<b>110671</b>	<b>144398</b>	<b>76.6</b>
<b>15 Refrigerators/Deep Freezers</b>	<b>5</b>	<b>0.31</b>	<b>Nos.</b>	<b>488174</b>	<b>575378</b>	<b>84.8</b>
<b>16 Safety Razor Blades</b>	<b>1</b>	<b>0.14</b>	<b>Mill. Nos.</b>	<b>879</b>	<b>835</b>	<b>105.3</b>
<b>17 Agricultural Implements</b>	<b>151</b>	<b>0.38</b>	<b>Nos.</b>	<b>11547</b>	<b>12623</b>	<b>91.5</b>
i) Chaff Cutter	54			7508	8266	90.8
ii) Sugarcane Machines	35			66	82	80.5
iii) Wheat Thrashers	30			198	173	114.5
iv) Others (Misc. Imp.)	43			3775	4102	92.0
<b>18 Textiles Machinery</b>	<b>29</b>	<b>0.01</b>		<b>385</b>	<b>298</b>	<b>129.2</b>
i) Power Looms	20		Nos.	349	264	132.2
ii) Bobbins	5		000 Nos.	0	0	
iii) Shuttles	6		000 Nos.	36	34	105.9
<b>General Index*</b>	<b>2041</b>	<b>72.14</b>		<b>193.5</b>	<b>186.0</b>	<b>104.0</b>

\* Average Index of nine months.

**Table 5: Total Employment Regarding Large-Scale Industries, February-2022, March-2022 and March-2021**

Groups/Items		No. of Units Covered in Mar: 2022	Feb: 2022	Mar: 2022	Mar: 2021	Index of Employment	
						Mar: 2022 with Feb: 2022	Mar: 2022 with Mar: 2021
<b>I</b>	<b>Food Drinks &amp; Tobacco</b>	<b>910</b>					
1	Vegetable Ghee/Cooking Oil	44	5351	5411	5029	101.1	107.6
2	Dairy Products	8	2051	2081	2787	101.5	74.7
3	Wheat Milling	776	10116	10164	9202	100.5	110.5
4	Sugar	44	37613	35142	32240	93.4	109.0
5	Tea (Blended)	3	1377	1377	1503	100.0	91.6
6	Starch & its Products	2	1824	1827	2137	100.2	85.5
7	Soft Drinks & Juices	30	7925	8402	8290	106.0	101.4
8	Cigarettes	3	648	651	654	100.5	99.5
<b>II</b>	<b>Textiles</b>	<b>313</b>					
1	Cotton Textiles	285	158540	158640	154612	100.1	102.6
2	Woolen Textiles	21	1103	1044	1310	94.7	79.7
3	Jute Textiles	7	5281	5248	5719	99.4	91.8
<b>III</b>	<b>Leather Rubber &amp; Plastic Products</b>	<b>147</b>					
1	Leather Tanning	106	2194	2195	2399	100.0	91.5
2	Footwear	41	12092	12104	10403	100.1	116.4
<b>IV</b>	<b>Plywood</b>	<b>6</b>	<b>86</b>	<b>86</b>	<b>79</b>	<b>100.0</b>	<b>108.9</b>
<b>V</b>	<b>Paper &amp; Paper Board</b>	<b>47</b>					
1	Paper & Paper Board	47	5025	5019	5262	99.9	95.4
<b>VI</b>	<b>Chemicals &amp; Petroleum Products</b>	<b>139</b>					
1	Pharmaceuticals	36	8063	8097	7155	100.4	113.2
2	Basic Inorganic Chemicals	8	2207	2206	2651	100.0	83.2
3	Fertilizers	7	5562	5639	5561	101.4	101.4
4	Paints & Varnishes	12	2337	2344	2315	100.3	101.3
5	Tyres & Tubes	6	1328	1330	1175	100.2	113.2
6	Soap	62	2808	2821	3037	100.5	92.9
7	Matches	2	458	475	434	103.7	109.4
8	Synthetic Fibre	4	1776	1776	1776	100.0	100.0
9	Petroleum Products	2	963	979	871	101.7	112.4
<b>VII</b>	<b>Non-Metallic &amp; Mineral Products</b>	<b>21</b>					
1	Glass Sheets	9	614	614	608	100.0	101.0
2	Cement	12	8059	7725	8121	95.9	95.1
<b>VIII</b>	<b>Engineering Products</b>	<b>458</b>					
1	Steel Bars/ Angles	40	1080	1078	1100	99.8	98.0
2	Fabricated Metal Products/HMC	1	16	16	15	100.0	106.7
3	Tractors	4	500	500	500	100.0	100.0
4	Automobile Cars/Trucks	1	1150	1150	1150	100.0	100.0
5	Diesel Engines	15	21	21	21	100.0	100.0
6	Motor Cycles	17	3260	3265	3037	100.2	107.5
7	Bicycles	3	686	686	686	100.0	100.0
8	Electric Fans	126	2050	2140	2107	104.4	101.6
9	Electric Transformers	3	2680	2680	2680	100.0	100.0
10	Electric Motors	30	194	196	212	101.0	92.5
11	Electric Meters	4	1200	1200	1200	100.0	100.0
12	Switch Gears	3	12	12	12	100.0	100.0
13	Washing Machines	20	301	291	280	96.7	103.9
15	Air-Conditioners/Refrigerators/Deep Freezer	10	2153	2153	2153	100.0	100.0
16	Safety Razor Blades	1	745	745	744	100.0	100.1
17	Agricultural Implements	151	393	407	450	103.6	90.4
18	Textiles Machinery	29	79	81	104	102.5	77.9
<b>Total</b>		<b>2041</b>	<b>301921</b>	<b>300018</b>	<b>291781</b>	<b>99.4</b>	<b>102.8</b>

**Table 6: Total Number of Production Workers Regarding Large-Scale Industries, February-2022, March-2022 and March-2021**

Groups/Items		No. of Units Covered in Mar: 2022	Feb: 2022	Mar: 2022	Mar: 2021	Index of Employment	
						Mar: 2022 with Feb: 2022	Mar: 2022 with Mar: 2021
<b>I</b>	<b>Food Drinks &amp; Tobacco</b>	<b>910</b>					
1	Vegetable Ghee/Cooking Oil	44	3332	3349	3219	100.5	104.0
2	Dairy Products	8	1288	1314	1629	102.0	80.7
3	Wheat Milling	776	6191	6231	5649	100.6	110.3
4	Sugar	44	24047	22265	20618	92.6	108.0
5	Tea (Blended)	3	1054	1054	1175	100.0	89.7
6	Starch & its Products	2	1680	1682	1951	100.1	86.2
7	Soft Drinks & Juices	30	3973	4414	4292	111.1	102.8
8	Cigarettes	3	509	512	486	100.6	105.3
<b>II</b>	<b>Textiles</b>	<b>313</b>					
1	Cotton Textiles	285	132610	133007	131096	100.3	101.5
2	Woolen Textiles	21	808	754	1022	93.3	73.8
3	Jute Textiles	7	4853	4820	4285	99.3	112.5
<b>III</b>	<b>Leather Rubber &amp; Plastic Products</b>	<b>147</b>					
1	Leather Tanning	106	1489	1492	1608	100.2	92.8
2	Footwear	41	9209	9237	7819	100.3	118.1
<b>IV</b>	<b>Plywood</b>	<b>6</b>	<b>70</b>	<b>70</b>	<b>63</b>	<b>100.0</b>	<b>111.1</b>
<b>V</b>	<b>Paper &amp; Paper Board</b>	<b>47</b>					
1	Paper & Paper Board	47	3600	3591	3813	99.8	94.2
<b>VI</b>	<b>Chemicals &amp; Petroleum Products</b>	<b>139</b>					
1	Pharmaceuticals	36	3324	3313	3309	99.7	100.1
2	Basic Inorganic Chemicals	8	1379	1381	2123	100.1	65.0
3	Fertilizers	7	3633	3723	3585	102.5	103.8
4	Paints & Varnishes	12	1022	1028	990	100.6	103.8
5	Tyres & Tubes	6	1030	1033	982	100.3	105.2
6	Soap	62	2225	2243	2380	100.8	94.2
7	Matches	2	404	428	376	105.9	113.8
8	Synthetic Fibre	4	1471	1471	1471	100.0	100.0
9	Petroleum Products	2	480	478	408	99.6	117.2
<b>VII</b>	<b>Non-Metalic &amp; Mineral Products</b>	<b>21</b>					
1	Glass Sheets	9	451	451	445	100.0	101.3
2	Cement	12	5358	5033	5565	93.9	90.4
<b>VIII</b>	<b>Engineering Products</b>	<b>458</b>					
1	Steel Bars/ Angles	40	788	785	810	99.6	96.9
2	Fabricated Metal Products/HMC	1	11	11	10	100.0	110.0
3	Tractors	4	366	366	366	100.0	100.0
4	Automobile Cars/Trucks	1	860	860	860	100.0	100.0
5	Diesel Engines	15	15	15	15	100.0	100.0
6	Motor Cycles	17	2320	2324	1980	100.2	117.4
7	Bicycles	3	527	527	527	100.0	100.0
8	Electric Fans	126	1760	1810	1759	102.8	102.9
9	Electric Transformers	3	1980	1980	1980	100.0	100.0
10	Electric Motors	30	150	154	162	102.7	95.1
11	Electric Meters	4	955	955	955	100.0	100.0
12	Switch Gears	3	10	10	10	100.0	100.0
13	Washing Machines	20	222	219	210	98.6	104.3
15	Air-Conditioners/Refrigerators/Deep Freezer	10	1845	1845	1845	100.0	100.0
16	Safety Razor Blades	1	591	591	590	100.0	100.2
17	Agricultural Implements	151	325	313	361	96.3	86.7
18	Textiles Machinery	29	69	72	88	104.3	81.8
<b>Total</b>		<b>2041</b>	<b>228284</b>	<b>227211</b>	<b>222887</b>	<b>99.5</b>	<b>101.9</b>

**Table 7: Average Monthly Total Employment Regarding Large-Scale Industries, 2021-22 (Jul-Mar): VS 2020-21 (Jul-Mar):**

Groups/Items		No. of Units Covered in Mar: 2022	2021-22 (Jul-Mar:)	2020-21 (Jul-Mar:)	2021-22 ( Jul-Mar:) with 2020-21 (Jul-Mar:)
<b>I</b>	<b>Food Drinks &amp; Tobacco</b>	<b>910</b>			
1	Vegetable Ghee/Cooking Oil	44	5279	5077	104.0
2	Dairy Products	8	2305	2825	81.6
3	Wheat Milling	776	10084	8949	112.7
4	Sugar	44	30042	29980	100.2
5	Tea (Blended)	3	1395	1436	97.1
6	Starch & its Products	2	1891	2138	88.5
7	Soft Drinks & Juices	30	8080	7890	102.4
8	Cigarettes	3	661	658	100.4
<b>II</b>	<b>Textiles</b>	<b>313</b>			
1	Cotton Textiles	285	156812	155015	101.2
2	Woolen Textiles	21	1132	1303	86.9
3	Jute Textiles	7	4945	4565	108.3
<b>III</b>	<b>Leather Rubber &amp; Plastic Products</b>	<b>147</b>			
1	Leather Tanning	106	2306	2501	92.2
2	Footwear	41	11852	9899	119.7
<b>IV</b>	<b>Plywood</b>	<b>6</b>	<b>96</b>	<b>80</b>	<b>120.3</b>
<b>V</b>	<b>Paper &amp; Paper Board</b>	<b>47</b>			
1	Paper & Paper Board	47	5027	5073	99.1
<b>VI</b>	<b>Chemicals &amp; Petroleum Products</b>	<b>139</b>			
1	Pharmaceuticals	36	8083	7892	102.4
2	Basic Inorganic Chemicals	8	2354	2618	89.9
3	Fertilizers	7	5565	5735	97.0
4	Paints & Varnishes	12	2299	2254	102.0
5	Tyres & Tubes	6	1314	1175	111.9
6	Soap	62	2854	3017	94.6
7	Matches	2	460	423	108.7
8	Synthetic Fibre	4	1776	1769	100.4
9	Petroleum Products	2	976	885	110.3
<b>VII</b>	<b>Non-Metallic &amp; Mineral Products</b>	<b>21</b>			
1	Glass Sheets	9	613	608	100.9
2	Cement	12	8087	7831	103.3
<b>VIII</b>	<b>Engineering Products</b>	<b>458</b>			
1	Steel Bars/ Angles	40	1077	1063	101.4
2	Fabricated Metal Products/HMC	1	16	15	104.3
3	Tractors	4	500	518	96.4
4	Automobile Cars/Trucks	1	1150	1147	100.2
5	Diesel Engines	15	21	20	105.6
6	Motor Cycles	17	3191	3020	105.6
7	Bicycles	3	686	687	99.8
8	Electric Fans	126	2115	2121	99.7
9	Electric Transformers	3	2680	2691	99.6
10	Electric Motors	30	202	191	105.9
11	Electric Meters	4	1200	1209	99.3
12	Switch Gears	3	12	12	100.0
13	Washing Machines	20	297	282	105.2
15	Air-Conditioners/Refrigerators/Dee	10	2153	2158	99.8
16	Safety Razor Blades	1	745	744	100.1
17	Agricultural Implements	151	418	411	101.9
18	Textiles Machinery	29	78	97	79.8
<b>Total</b>		<b>2041</b>	<b>292827</b>	<b>287983</b>	<b>101.7</b>

**Table 8: Average Monthly Number of Production Workers Regarding Large-Scale Industries, 2021-22 (Jul-Mar): VS 2020-21 (Jul-Mar):**

Groups/Items		No. of Units Covered in Mar: 2022	2021-22 (Jul-Mar:)	2020-21 (Jul-Mar:)	2021-22 ( Jul-Mar:) with 2020-21 (Jul-Mar:)
<b>I</b>	<b>Food Drinks &amp; Tobacco</b>	<b>910</b>			
1	Vegetable Ghee/Cooking Oil	44	3268	3264	100.1
2	Dairy Products	8	1372	1648	83.3
3	Wheat Milling	776	6163	5434	113.4
4	Sugar	44	18999	19245	98.7
5	Tea (Blended)	3	1076	1152	93.4
6	Starch & its Products	2	1749	1952	89.6
7	Soft Drinks & Juices	30	4127	3962	104.2
8	Cigarettes	3	503	496	101.3
<b>II</b>	<b>Textiles</b>	<b>313</b>			
1	Cotton Textiles	285	131812	129969	101.4
2	Woolen Textiles	21	851	1017	83.7
3	Jute Textiles	7	4569	3884	117.6
<b>III</b>	<b>Leather Rubber &amp; Plastic Products</b>	<b>147</b>			
1	Leather Tanning	106	1606	1792	89.6
2	Footwear	41	9093	7557	120.3
<b>IV</b>	<b>Plywood</b>	<b>6</b>	75	65	115.0
<b>V</b>	<b>Paper &amp; Paper Board</b>	<b>47</b>			
1	Paper & Paper Board	47	3603	3636	99.1
<b>VI</b>	<b>Chemicals &amp; Petroleum Products</b>	<b>139</b>			
1	Pharmaceuticals	36	3315	3422	96.9
2	Basic Inorganic Chemicals	8	1632	2086	78.2
3	Fertilizers	7	3638	3566	102.0
4	Paints & Varnishes	12	972	941	103.3
5	Tyres & Tubes	6	1019	980	103.9
6	Soap	62	2246	2356	95.3
7	Matches	2	404	373	108.2
8	Synthetic Fibre	4	1471	1483	99.2
9	Petroleum Products	2	471	427	110.3
<b>VII</b>	<b>Non-Metalic &amp; Mineral Products</b>	<b>21</b>			
1	Glass Sheets	9	449	445	100.9
2	Cement	12	5462	5242	104.2
<b>VIII</b>	<b>Engineering Products</b>	<b>458</b>			
1	Steel Bars/ Angles	40	788	773	101.9
2	Fabricated Metal Products/HMC	1	11	10	105.3
3	Tractors	4	365	365	100.1
4	Automobile Cars/Trucks	1	860	860	100.0
5	Diesel Engines	15	15	14	108.0
6	Motor Cycles	17	2282	1940	117.7
7	Bicycles	3	527	528	99.8
8	Electric Fans	126	1791	1713	104.6
9	Electric Transformers	3	1980	1993	99.4
10	Electric Motors	30	157	144	109.1
11	Electric Meters	4	955	963	99.1
12	Switch Gears	3	10	10	100.0
13	Washing Machines	20	217	206	105.5
15	Air-Conditioners/Refrigerators/Dec	10	1845	1867	98.8
16	Safety Razor Blades	1	591	590	100.1
17	Agricultural Implements	151	335	334	100.3
18	Textiles Machinery	29	67	81	83.0
<b>Total</b>		<b>2041</b>	<b>222740</b>	<b>218785</b>	<b>101.8</b>

**PERFORMANCE OF COTTON TEXTILE INDUSTRY**

Report for the month of March 2022

**Coverage**

This report covers Two Hundred & Eighty Five (285) Cotton Textiles Mills, Producing yarn and cloth.

<b>Spindles/Rotors/Looms</b>	<b>Installed</b>	<b>Average Worked</b>	<b>% Utilization</b>
Spindles	8345678	6369745	76.3%
Rotors	55991	37726	67.4%
Looms	8578	6445	75.1%

**MANUFACTURING ACTIVITY (MARCH 2022)**

**Production, Consumption and Stock of Cotton Bales**

Textile mills purchased 952248 Bales of Cotton during the month, which is 5.3% higher than February 2022. These mills consumed 677308 of Cotton Bales to manufacture Yarn that is 0.1% higher than the last month. The stock of Cotton Bales at the end of the month was 4280577 Bales.

**Production, Consumption and Sale of Cotton Yarn**

The production of Cotton Yarn during the month was 83634 thousand kgs. Which is 0.1% higher than February 2022. The mills consumed 19901 thousand kgs. Of Cotton Yarn to manufacture Cotton Cloth, during the month, 81499 thousand kgs. Of Cotton Yarn was sold by the textile mills which was 1.8% lower than the February 2022. The Export of Cotton Yarn during the month was 14482 thousand kgs. Which was 11.6% lower than the last month.

**Production and Sale of Cotton Cloth**

The production of Cotton Cloth during the month was 58539 thousand Metres. Which is 0.9% higher than the last month, 58767 thousand Metres. Of Cotton Cloth was sold, out of which 19399 thousand Metres was exported by the Textile Mills during the month which was 0.8% lower than last month.



### Production of Man Made/Blended Yarn and Cloth

The production of Man Made/Blended Yarn was 53559 thousand kgs. which is 0.3% higher than the last month. The production of Man Made/Blended Cloth was 9925 thousand Mtrs. which is 0.1% higher than the last month.

### Employment and Wages/Salaries

Total employment during the month was 158640 Out of this total employment, 133007 were production workers. Total wages/salaries for the month amounted to 3213.5 Million Rupees.

#### Production of Man Made/Blended Yarn and Cloth (Since July 2020)

Month/Year	Man Made / Blended Yarn (000 Kgs.)		Man Made / Blended Cloth (000.Mtrs.)	
	2020-21	2021-22	2020-21	2021-22
<b><u>July- Mar:</u></b>	<b><u>461254</u></b>	<b><u>478868</u></b>	<b><u>47083</u></b>	<b><u>86429</u></b>
July	45621	55304	5362	7807
August	47580	52332	5325	9990
September	47679	52108	5445	9644
October	48380	52419	5325	9699
November	48490	52985	5390	9624
December	48531	53313	5303	9966
January	60694	53432	5411	9858
February	56168	53416	4753	9916
March	58111	53559	4769	9925
April	55802		5190	
May	56163		4864	
June	55248		5108	

### **PRODUCTION OF COTTON YARN**

July 2020 to March 2022

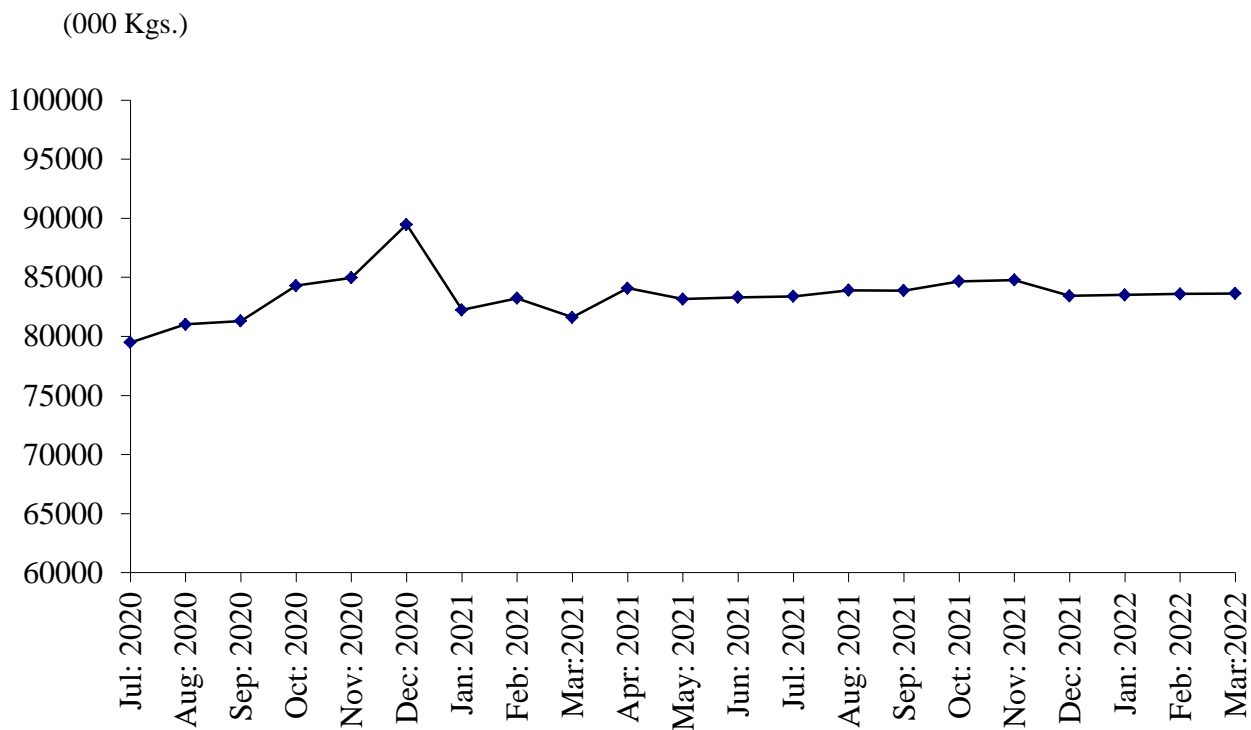

### **PRODUCTION OF COTTON CLOTH**

July 2020 to March 2022

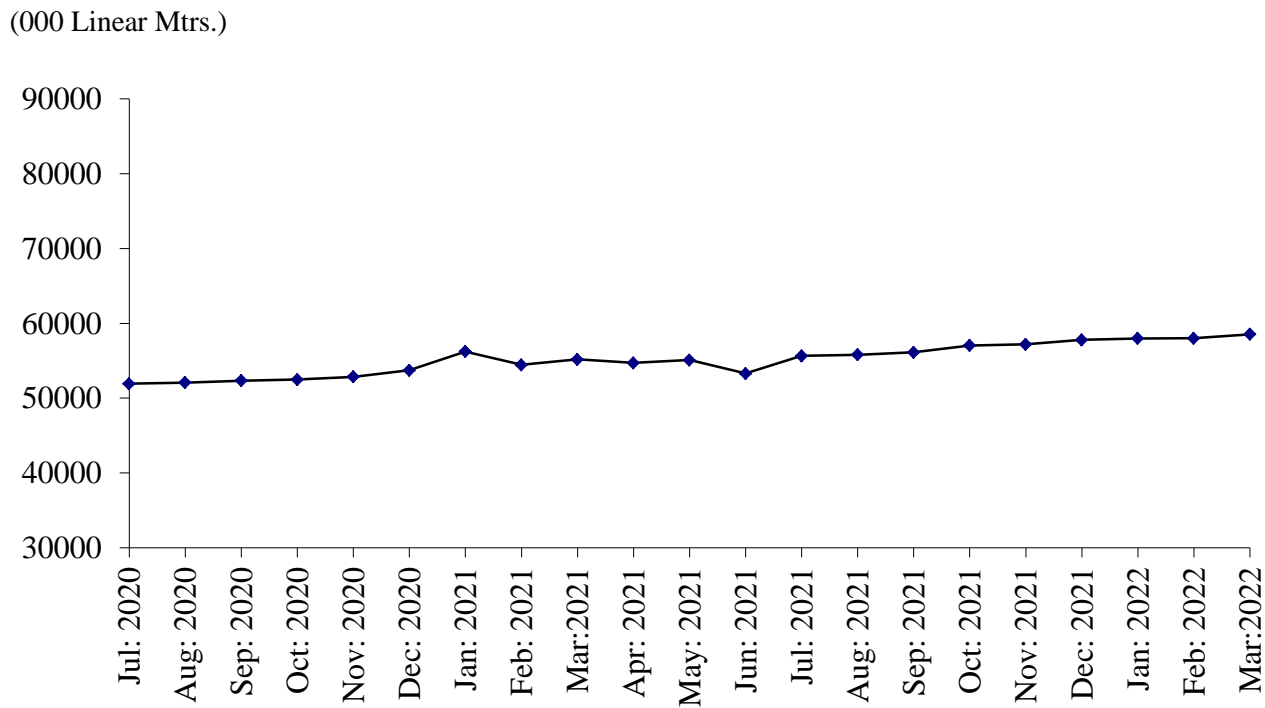

**TABLE 10: DETAIL OF THE PURCHASE, SALE, CONSUMPTION AND STOCK OF COTTON BALES.**

(one Bale = 170 Kg)

<b>Year ( July-June )/ Month</b>	<b>No. Of Reporting Mills</b>	<b>Purchase</b>	<b>Sale</b>	<b>Consumed for Spinning</b>	<b>Stock at the end of Year/Month</b>
2005-06	250	8718973	609484	8247206	1979078
2006-07	268	9067493	395172	8691665	1959734
2007-08	268	8457435	451365	7987689	1978115
2008-09	268	7284896	483579	7100353	1679079
2009-10	268	8143340	505951	7889680	1426788
2010-11	274	8801855	484794	8596317	1147532
2011-12	274	8025974	387146	7286551	1499809
2012-13	277	8618084	326690	7863746	1927457
2013-14	277	8301002	434565	7838753	1955141
2014-15	277	8281619	550118	7819131	1867511
2015-16	290	7263140	330272	7085902	1714477
2016-17	290	8271104	587127	7802375	1596079
2017-18	299	8157127	412752	7459759	1880695
2018-19	299	8156763	448409	7552656	2036393
2019-20	299	6953009	399666	6319497	2270239
2020-21	285	8478928	314792	7320669	3113706
<b>( Jul: – Mar: )</b>	<b><u>285</u></b>	<b><u>6174246</u></b>	<b><u>171456</u></b>	<b><u>5079620</u></b>	<b><u>3193409</u></b>
Jul:	285	420421	17941	505740	2166979
Aug:	285	459592	30479	604039	1992053
Sep:	285	518489	11901	602527	1896114
Oct:	285	688237	15162	602823	1966366
Nov:	285	795910	13915	646925	2101436
Dec:	285	956602	42291	547929	2467818
Jan:	285	837434	11353	525077	2768822
Feb:	285	769118	11217	501705	3025018
Mar:	285	728443	17197	542855	3193409
Apr:	285	764048	30128	780296	3147033
May	285	822847	26564	858738	3084578
June	285	717787	86644	602015	3113706
<b><u>2021-22</u></b>					
<b>( Jul: – Mar: )</b>	<b><u>285</u></b>	<b><u>9054639</u></b>	<b><u>1323190</u></b>	<b><u>6564578</u></b>	<b><u>4280577</u></b>
Jul:	285	714986	31523	677441	3119728
Aug:	285	590918	50396	649939	3010311
Sep:	285	943166	146879	733099	3073499
Oct:	285	1602969	124703	707058	3844707
Nov:	285	1388987	29269	838596	4365829
Dec:	285	995600	291992	827294	4242143
Jan:	285	961344	211704	776955	4214828
Feb:	285	904421	217514	676888	4224847
Mar:	285	952248	219210	677308	4280577

**TABLE11: PRODUCTION, PURCHASE, CONSUMPTION, SALE AND STOCK OF COTTON YARN**

(000 Kgs)

Year ( July-June )/ Month	No. of Reporting Mills	Production	Purchase	Consumed	SALE			Stock at the end of Year/ Month
					Total	Within Country	Exported	
2005-06	233	823773	163778	138771	858740	569794	284946	36649
2006-07	250	935996	155461	161905	929558	648260	281298	36643
2007-08	263	869531	182463	185558	853110	626939	226171	49969
2008-09	263	744478	138920	150092	736453	562275	174178	46822
2009-10	263	824100	93550	108458	809044	646616	162428	46970
2010-11	263	861278	86884	107441	843590	672067	171523	44101
2011-12	263	807305	83157	76949	824281	661528	162753	33333
2012-13	274	892200	116081	106323	898240	651670	246570	37051
2013-14	274	939965	129796	132378	931890	720629	211561	42544
2014-15	289	982172	132904	139454	974797	750512	224285	43369
2015-16	292	987258	139201	162386	962945	753246	209699	44497
2016-17	290	1063645	143722	153715	1056034	857310	198724	42115
2017-18	247	1082179	191064	179554	1090682	857987	232695	45122
2018-19	247	1075008	186447	178128	1082390	888248	194132	46059
2019-20	247	976627	221511	180109	997528	812952	184576	66560
2020-21	247	998181	342664	169862	1182999	991173	191826	54544
<b>( Jul: – Mar: )</b>	<b><u>247</u></b>	<b><u>747630</u></b>	<b><u>227998</u></b>	<b><u>132511</u></b>	<b><u>847766</u></b>	<b><u>711484</u></b>	<b><u>136282</u></b>	<b><u>61911</u></b>
Jul:	247	79495	23104	16322	88055	72400	15655	64782
Aug:	247	81022	20256	15980	82899	70177	12722	67181
Sep:	247	81303	21095	15303	88972	75985	12987	65304
Oct:	247	84302	20492	14302	96541	81085	15456	59255
Nov:	247	84959	18333	15868	91882	78846	13036	54797
Dec:	247	89470	21070	16389	92684	77535	15149	56264
Jan:	247	82242	30479	12616	94757	76722	18035	61612
Feb:	247	83224	35978	13315	105685	88495	17190	61814
Mar:	247	81613	37191	12416	106291	90239	16052	61911
Apr:	247	84079	38712	11317	110473	92443	18030	62912
May	247	83165	41255	9801	116121	97942	18179	61410
Jun:	247	83307	34699	16233	108639	89304	19335	54544
<b><u>2021-22</u></b>								
<b>( Jul: – Mar: )</b>	<b><u>247</u></b>	<b><u>754785</u></b>	<b><u>194079</u></b>	<b><u>157815</u></b>	<b><u>785188</u></b>	<b><u>638023</u></b>	<b><u>147165</u></b>	<b><u>60405</u></b>
July	247	83388	25366	8227	98638	79839	18799	56433
Aug:	247	83907	23576	9282	103674	84065	19609	50960
Sep:	247	83887	20276	17841	84806	70081	14725	52476
Oct:	247	84671	20701	18511	84538	69940	14598	54799
Nov:	247	84772	21556	20848	84334	66359	17975	55945
Dec:	247	83428	20486	22634	83752	66955	16797	53473
Jan:	247	83508	20624	20603	80932	67143	13805	56054
Feb:	247	83590	20632	19968	82999	66624	16375	57309
Mar:	247	83634	20862	19901	81499	67017	14482	60405

**TABLE 12: PRODUCTION, PURCHASE, SALE AND STOCK OF COTTON CLOTH.**

(000 Mtrs.)

Year ( July-June )/ Month	No. Of Reporting Mills	Production	Purchased	SALE			Stock at the end of Year/ Month
				Total	Within Country	Exported	
2005-06	50	340015	91453	440511	191528	248983	49828
2006-07	50	421403	93715	508661	267082	241579	56285
2007-08	52	401275	22913	410559	245425	165134	69914
2008-09	52	350406	52966	397698	207800	189898	75588
2009-10	52	369035	62330	438802	258870	179932	68151
2010-11	53	377058	27814	411759	273413	138346	61264
2011-12	53	324906	26410	354262	245679	108583	58318
2012-13	56	337955	39613	384441	227950	156491	51445
2013-14	56	414827	44459	454427	230989	223438	56304
2014-15	57	468206	33332	500905	297034	203871	56937
2015-16	57	522412	18246	542268	325894	216374	55327
2016-17	58	670884	42791	703647	431374	272273	65355
2017-18	39	703513	44908	749157	439486	309671	64619
2018-19	39	697096	38577	751178	456319	294859	49114
2019-20	39	650187	30785	658431	455655	202776	71655
2020-21	38	644439	48331	699107	513618	185489	65318
<b>( Jul: – Mar: )</b>	<b><u>39</u></b>	<b><u>481322</u></b>	<b><u>26227</u></b>	<b><u>5285540</u></b>	<b><u>381800</u></b>	<b><u>146740</u></b>	<b><u>50664</u></b>
Jul:	39	51930	4292	55306	37711	17595	72571
Aug:	39	52093	2687	54111	37008	17103	73240
Sep:	39	52342	2685	57818	38891	18927	70449
Oct:	39	52493	2829	59370	41714	17656	66401
Nov:	39	52861	2636	57006	42213	14793	64892
Dec:	39	53738	1469	57710	41703	16007	62389
Jan:	39	56232	2675	59700	44259	15441	61596
Feb:	39	54447	3939	64775	49476	15299	55207
Mar:	39	55186	3015	62744	48825	13919	50664
Apr:	39	54708	53112	53096	40883	12229	55180
May:	39	55104	6397	53177	40777	12400	63504
Jun:	39	53305	12787	64278	50158	14120	65318
<b><u>2021-22</u></b>							
<b>( Jul: – Mar: )</b>	<b><u>39</u></b>	<b><u>514142</u></b>	<b><u>44035</u></b>	<b><u>544874</u></b>	<b><u>383934</u></b>	<b><u>160940</u></b>	<b><u>78621</u></b>
Jul:	38	55662	12787	63374	51764	11610	70393
Aug:	38	55805	14537	71790	53582	18208	68945
Sep:	38	56124	3019	58336	42284	16052	69752
Oct:	38	57045	4417	56074	40706	15368	75140
Nov:	38	57200	4149	58292	41233	17059	78197
Dec:	38	57790	1234	63512	40608	22904	73709
Jan:	38	57978	1121	58135	37346	20789	74673
Feb:	38	57999	1427	56594	37043	19551	77505
Mar:	38	58539	1344	58767	39368	19399	78621

**TABLE 13: EMPLOYMENT AND WAGES/SALARIES**

Year ( July-June )/ Month	No. Of Reporting Mills	E M P L O Y M E N T (Nos.)*			WAGES/SALARIES (000 Rs.)		
		Total	Production Workers	Office Staff	Total	Production Workers	Office Staff
2005-06	271	172178	150444	21734	636119	491910	144209
2006-07	288	183201	158112	25089	791772	620130	171642
2007-08	288	176643	152036	24607	842722	661182	181540
2008-09	288	162984	139152	23832	802438	629608	172830
2009-10	288	168727	144487	24240	944137	750701	193436
2010-11	295	166718	142756	23962	1149580	893633	255947
2011-12	295	163535	140315	23220	1171743	926744	245002
2012-13	280	169697	144411	25286	1323153	1043134	280586
2013-14	281	172129	144216	27913	1627528	1286234	341294
2014-15	289	170528	143048	27480	1734882	1372957	361925
2015-16	289	164049	135777	28272	1925533	1497525	423209
2016-17	298	165251	133259	31992	2069106	1599857	469249
2017-18	299	161727	133190	28537	2251084	1756455	494629
2018-19	299	157846	131085	26761	2438412	1891246	247166
2019-20	299	151851	126203	25648	2501885	1973563	528322
2020-21	285	154706	129886	24820	2816361	2213454	602907
<b>( Jul: – Mar: )</b>	<b>285</b>	<b>155015</b>	<b>129969</b>	<b>25046</b>	<b>2764328</b>	<b>2172339</b>	<b>591989</b>
Jul:	285	153912	127856	26056	2676033	2081604	594429
Aug:	285	153676	127612	26064	2670495	2082748	587747
Sep:	285	153770	128589	25181	2703708	2088684	615024
Oct:	285	154540	129478	25062	2737557	2115727	621830
Nov:	285	156015	130878	25137	2686278	2162141	524137
Dec:	285	156917	131480	25437	2746711	2191693	555018
Jan:	285	156997	131555	25442	2761028	2191900	642335
Feb	285	154695	131173	23522	2909143	2279219	629924
Mar:	285	154612	131096	23516	2987996	2357335	630661
Apr:	285	152853	128712	24141	3008502	2385422	623080
May	285	154841	130745	24096	2793503	2206243	587260
Jun	285	154841	130745	24096	2793503	2206243	596463
<b>2021-22</b>							
<b>( Jul: –Mar: )</b>	<b>285</b>	<b>156812</b>	<b>131812</b>	<b>25000</b>	<b>3114336</b>	<b>2402377</b>	<b>711959</b>
Jul:	285	154695	130621	24074	2812038	2219728	592310
Aug:	285	156003	131674	24329	3055240	2374009	681231
Sep:	285	155803	131402	24401	3096924	2394889	702035
Oct:	285	156075	131460	24615	3097145	2388151	708994
Nov:	285	156507	131457	25050	3192910	2448728	744182
Dec:	285	156748	131590	25158	3181397	2451990	729407
Jan:	285	158294	132490	25804	3180335	2441813	738522
Feb:	285	158540	132610	24930	3199488	2448892	750596
Mar:	285	158640	133007	24633	3213548	2453189	760359

\* = *Monthly averages over nine months.*

**PERFORMANCE OF WOOLLEN TEXTILE INDUSTRY**

Report for the month of March 2022

**Coverage**

This report covers Twenty One (21) Woollen Textile Mills of the Punjab.

**Production**

The Woollen Textile Mills Produced 580 thousand Kgs. of Woollen Yarn, and nil Production of Knitting Wool during the month of March 2022. The production of Woollen Yarn was 3.9% higher than the last month and Knitting Wool was same as the last month respectively.

**Employment**

Total employment in Woollen Textile Mills during the month was 1144 which was 3.9% higher the last month. Out of this total employment, 854 were production workers.

**PRODUCTION OF KNITTING WOOL**

July 2020 to March 2022

( 000 Kg.)

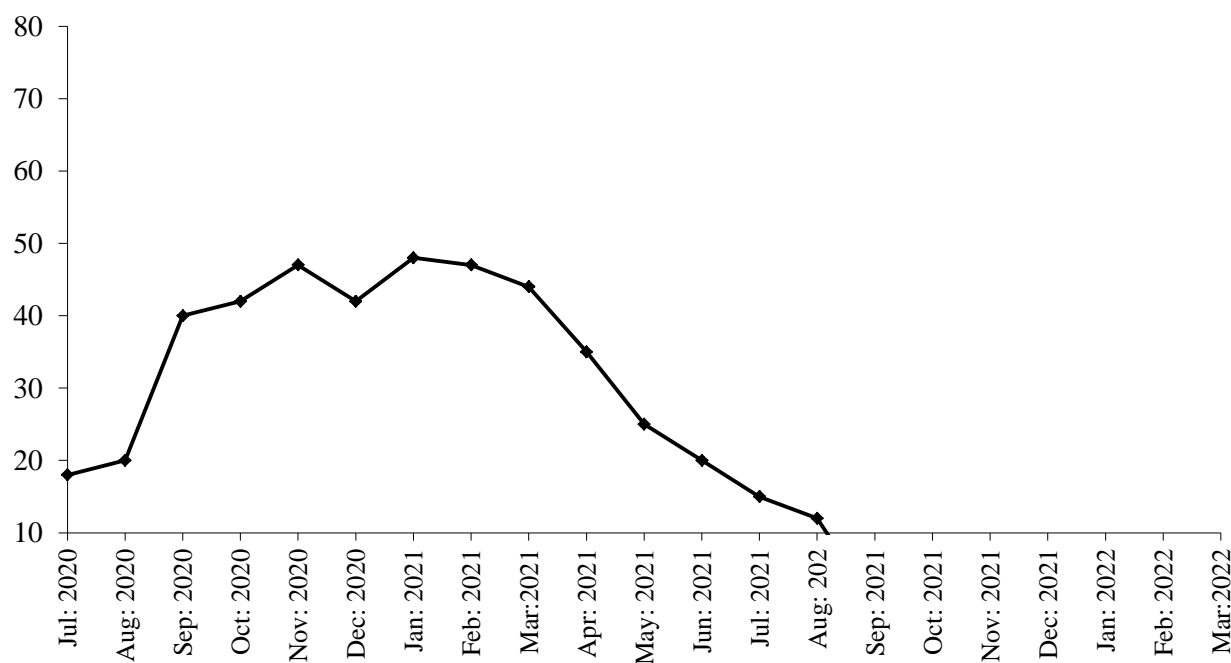

# PRODUCTION OF WOOLEN YARN

July 2020 to March 2022

( 000 Kg.)

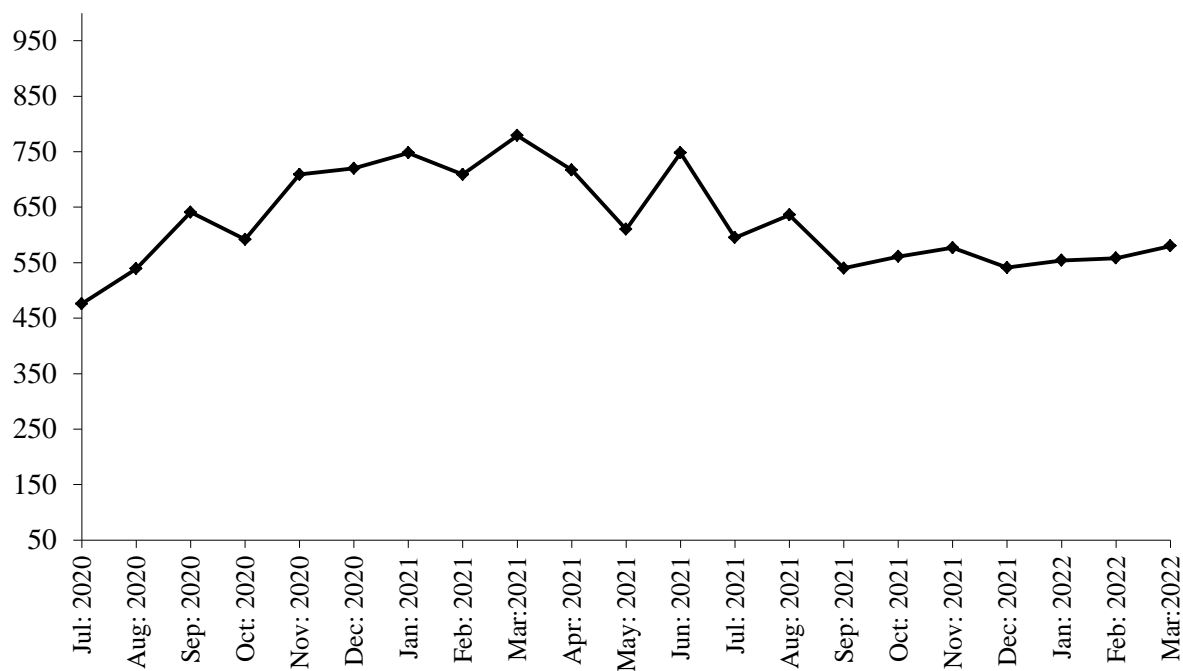

# PRODUCTION OF WOOLLEN WORSTED CLOTH

July 2020 to March 2022

(000 Mtrs.)

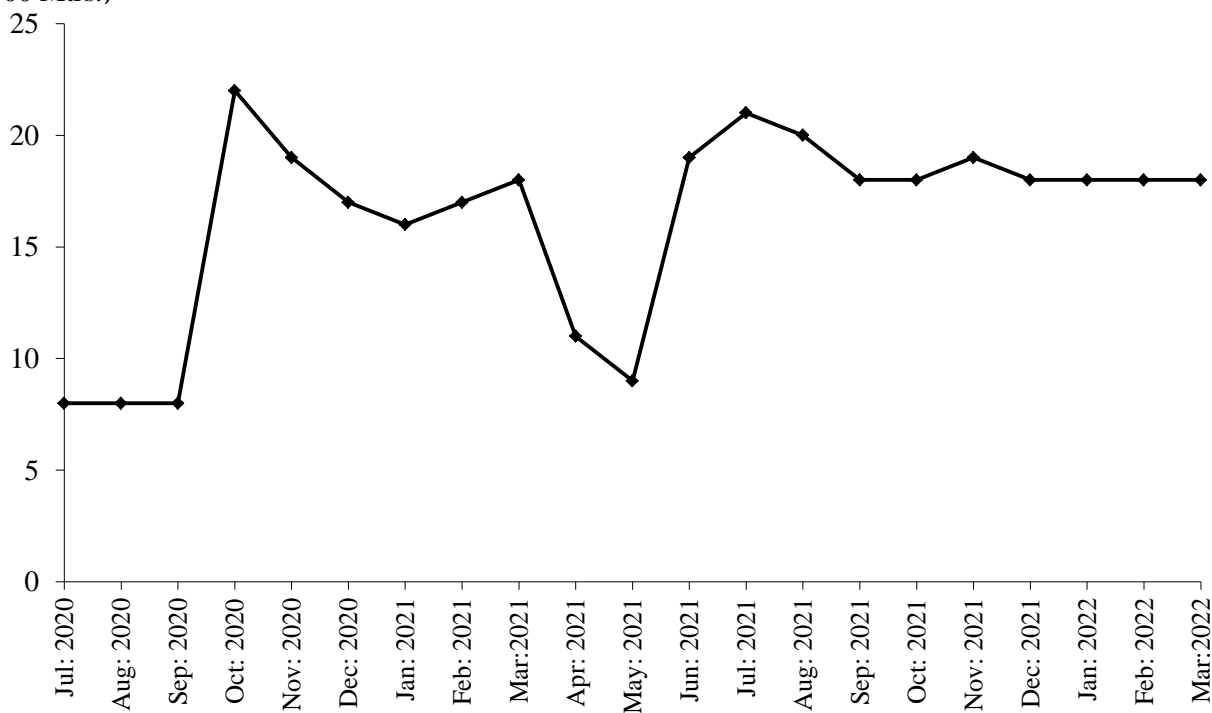



**TABLE 13: MANUFACTURING ACTIVITY OF WOOLLEN INDUSTRY.**

Year (July-June)/ month	No. Of Reporting Units	PRODUCTION				EMPLOYMENT (Nos.) *	
		Woollen Yarn (M.Tons)	Knitting Wool (M.Tons)	Woollen Worsted Cloth (000 Mtrs.)	Blankets (Nos.)	Total	Production Workers
2005-06	27	1020	3135	670	2920	1772	1369
2006-07	27	1056	3263	612	-	1675	1309
2007-08	27	1194	3306	819	-	1719	1401
2008-09	27	1046	2778	991	-	1787	1476
2009-10	27	1154	2565	825	-	1797	1491
2010-11	27	1037	2351	844	-	1729	1478
2011-12	27	826	2097	808	-	1680	1405
2012-13	27	740	2250	592	-	1661	1413
2013-14	27	864	1633	221	-	1410	1153
2014-15	27	1510	1805	243	-	1301	1037
2015-16	27	1334	1963	246	-	1252	998
2016-17	27	1738	1898	226	-	1318	1056
2017-18	26	2159	1673	160	-	1397	1116
2018-19	26	2114	1628	11	-	1372	1096
2019-20	21	2731	883	79	-	1318	1055
2020-21	21	7988	428	172	-	1303	1017
<b>( Jul: – Mar: )</b>	<b><u>21</u></b>	<b><u>5913</u></b>	<b><u>348</u></b>	<b><u>133</u></b>	<b><u>=</u></b>	<b><u>1303</u></b>	<b><u>1017</u></b>
Jul:	26	476	18	8	-	1319	1043
Aug:	26	539	20	8	-	1304	1018
Sept:	26	641	40	8	-	1302	1018
Oct:	26	592	42	22	-	1304	1016
Nov:	26	709	47	19	-	1305	1017
Dec:	26	720	42	17	-	1271	983
Jan:	26	748	48	16	-	1306	1018
Feb:	26	709	47	17	-	1309	1021
Mar:	26	779	44	18	-	1310	1022
Apr:	26	717	35	11	-	1308	1020
May	26	610	25	9	-	1301	1013
Jun:	26	748	20	19	-	1299	1013
<b><u>2021-22</u></b>							
<b>( Jul: – Mar: )</b>	<b><u>21</u></b>	<b><u>5142</u></b>	<b><u>27</u></b>	<b><u>168</u></b>	<b><u>=</u></b>	<b><u>1143</u></b>	<b><u>862</u></b>
Jul:	21	595	15	21	-	1283	999
Aug:	21	636	12	20	-	1273	989
Sep:	21	540	-	18	-	1125	854
Oct:	21	561	-	18	-	1124	853
Nov:	21	577	-	19	-	1125	854
Dec:	21	541	-	18	-	1014	749
Jan:	21	554	-	18	-	1098	800
Feb:	21	558	-	18	-	1101	808
Mar:	21	580	-	18	-	1144	854

\* = Monthly Average over the nine months..

**PERFORMANCE OF VEGETABLE GHEE/COOKING OIL INDUSTRY**

Report for the month of March 2022

**Coverage**

This report covers Fifty (44) Vegetable Ghee/Cooking Oil Mills of the Punjab Province.

**Purchase, Consumption and Stock of Edible Oil**

During the month of March 2022, about 31088 metric tons Local Oil and 55831 metric tons Imported Palm Oil was purchased by the Mills, meanwhile, about 12207 metric tons Other Oil was produced as compared to 11904 metric tons produced in the last month. The Oil intake for production of Vegetable Ghee/Cooking Oil during the month was recorded at 61334 metric tons witnessed 1.8% decrease as compared to the last month. The stock of Oil at the end of the month was closed at 75243 metric tons.

**Production, Sale and Stock of Vegetable Ghee/Cooking Oil**

Vegetable Ghee and Cooking Oil production in the province during the month registered 0.1% percent increase and 1.4 percentage increase respectively as compared to the production in the last month the last month. The data revealed about 73908 metric tons & 16848 metric tons production of Vegetable Ghee and Cooking Oil during the month respectively. The sale of Vegetable Ghee/Cooking Oil during the month was 90756 metric tons witnessed 0.3% percent increase as compared to the last month. The stock of Vegetable Ghee/Cooking Oil closed at the end of the month at 10565 metric tons.

**Employment and Wages/Salaries**

Total employment recorded in the Mills of Vegetable Ghee/Cooking Oil during the month was 5411, 1.1% higher than the last month. Production workers was 3349 an amount of Rs.101.4 million was paid by the Mills against total wages/salaries for the month of March, 2022.

**PRODUCTION OF VEGETABLE GHEE**

July 2020 to March 2022

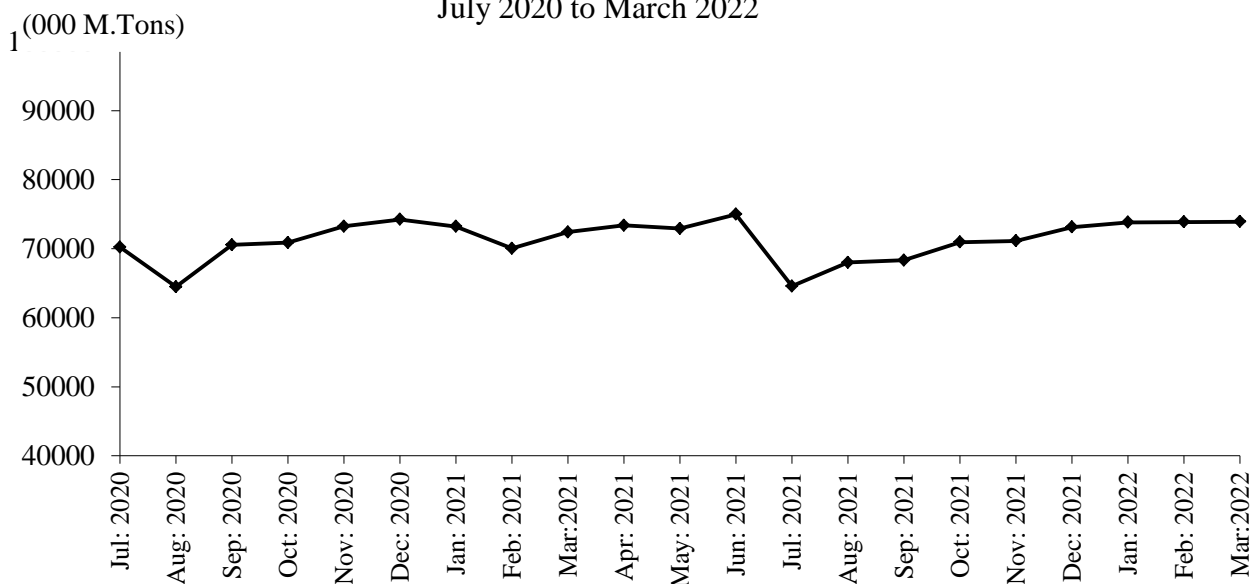

# PRODUCTION OF COOKING OIL

July 2020 to March 2022

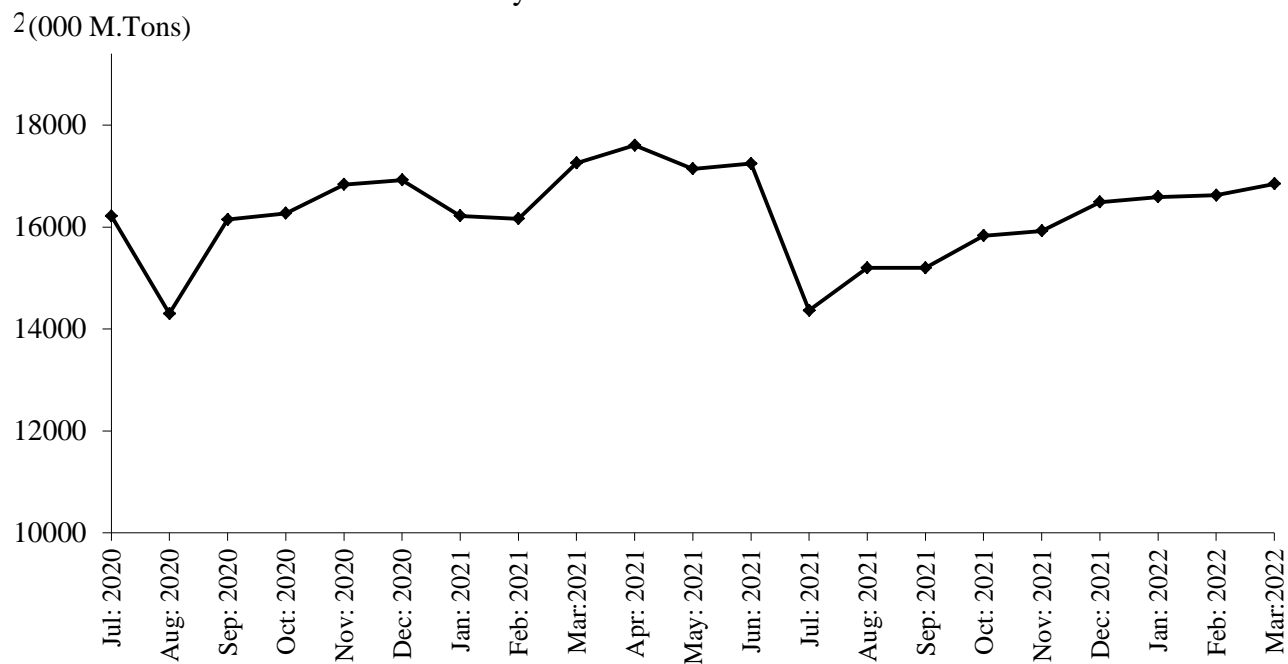

# PRODUCTION OF VEGETABLE GHEE/COOKING OIL

July 2020 to March 2022

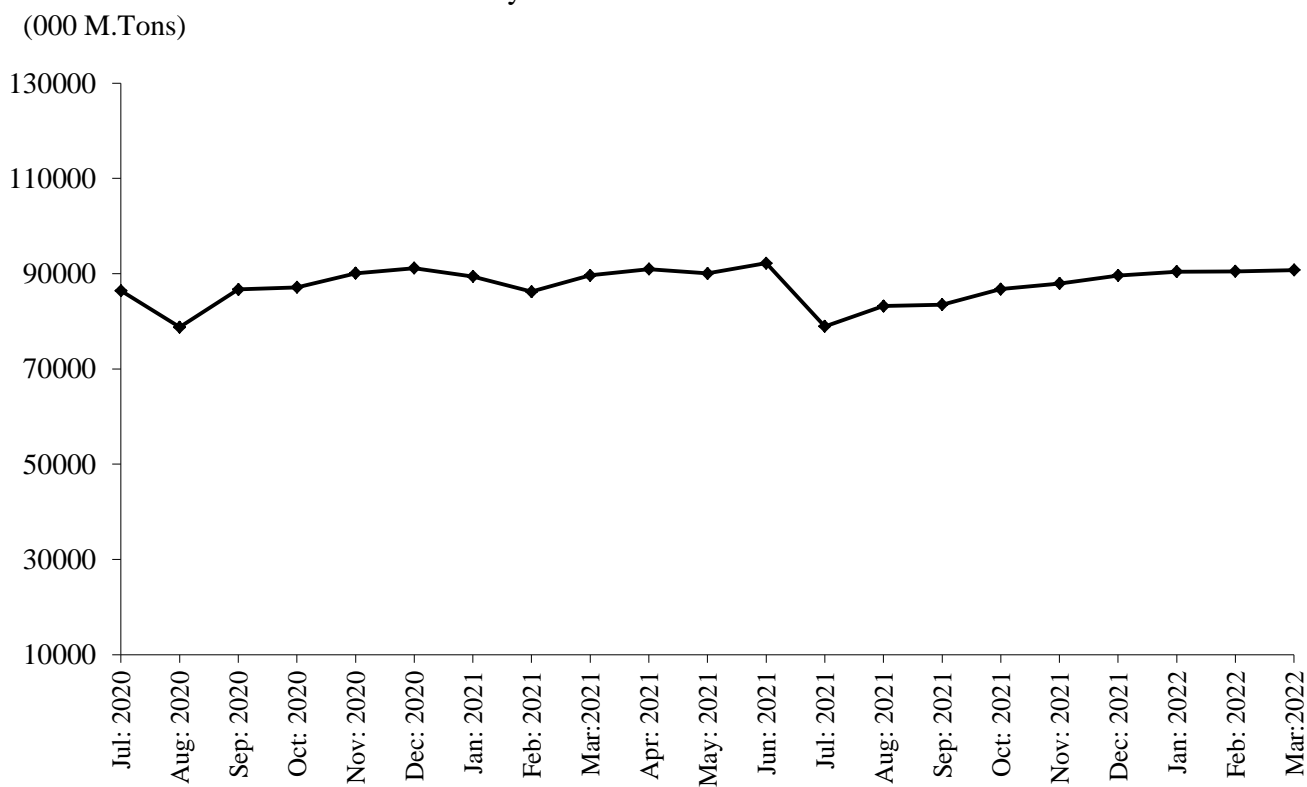

**TABLE 15:DETAIL OF THE STOCK, PURCHASED, CONSUMED AND SALE OF EDIBLE OIL.**

( M. Tons)

Year (July-June)/ Month	No. Of Repor- ting Mills	LOCALLY PURCHASED		PRODUCED		Impor- ted	Consumed / Sent for Refinery	Sold/ Trans- ferred	Stock at the end of Year/ Month
		Cotton Seed Oil	Other Oil	Cotton Seed Oil	Other Oil				
2005-06	54	25721	13052	-	11612	517096	561809	2195	27069
2006-07	54	8076	50042	-	4068	509698	576065	2730	20158
2007-08	54	-	92673	-	-	432703	530500	-	15034
2008-09	54	-	100857	-	5206	398310	487250	-	32157
2009-10	54	-	104202	-	25852	512468	615680	25090	33909
2010-11	54	327	183884	-	35675	482008	634601	77461	23741
2011-12	54	-	183112	-	34577	423778	607993	37657	19558
2012-13	54	-	229765	-	43652	431163	660016	33454	30668
2013-14	54	-	216660	-	38972	495070	696775	42965	41630
2014-15	53	-	162624	-	49151	585062	753658	50338	34471
2015-16	53	-	185823	-	44073	885878	885882	18622	40602
2016-17	50	-	220571	-	60257	633199	881071	39566	33992
2017-18	51	-	206532	-	83627	849072	1074228	60975	38020
2018-19	51	-	213910	-	92005	836051	1055742	77884	46360
2019-20	52	-	248945	-	60421	715798	921638	102073	47813
2020-21	50	-	374560	-	84020	578628	837241	176122	65658
<b>(Jul: – Mar: )</b>	<b>50</b>	<b>:-</b>	<b>280641</b>	<b>:-</b>	<b>53843</b>	<b>431487</b>	<b>629523</b>	<b>116985</b>	<b>67276</b>
Jul:	50	-	33051	-	6385	52185	76738	5928	56768
Aug:	50	-	30611	-	5519	47414	68311	5480	66521
Sep:	50	-	30323	-	5926	48361	69689	9378	72064
Oct:	50	-	26715	-	5553	44064	70195	14433	63768
Nov:	50	-	29165	-	5783	55467	77547	15022	61614
Dec:	50	-	30846	-	5241	41533	65895	14422	58917
Jan:	50	-	32867	-	6298	44445	65512	14539	62476
Feb:	50	-	32967	-	5793	45038	65836	14932	65506
Mar:	50	-	34096	-	7345	52980	69800	22851	67276
Apr:	50	-	26163	-	7291	48406	71240	19471	58425
May:	50	-	31327	-	9936	48873	68195	19817	60549
Jun:	50	-	33429	-	9950	49862	68283	19849	65658
<b>2021-22</b>									
<b>(Jul: – Mar: )</b>	<b>44</b>	<b>:-</b>	<b>255850</b>	<b>:-</b>	<b>108464</b>	<b>424284</b>	<b>551251</b>	<b>227762</b>	<b>75243</b>
Jul:	44	-	25776	-	10656	44694	63009	24424	59351
Aug:	44	-	23136	-	13397	44376	60793	21768	58299
Sep:	44	-	24527	-	13735	51782	57107	23189	68047
Oct:	44	-	25936	-	14770	44265	58513	23893	70612
Nov:	44	-	28598	-	11030	44050	58333	20075	75882
Dec:	44	-	33827	-	10882	46751	65239	25231	76872
Jan:	44	-	30935	-	9883	46492	65081	28256	70845
Feb:	44	-	32027	-	11904	51043	62442	30363	73014
Mar:	44	-	31088	-	12207	50831	61334	30563	75243

**TABLE 16:DETAIL OFPRODUCTION, SALE AND STOCK OF VEGETABLE GHEE/COOKING OIL**

(M.Tons)

Year (July-June)/ Month	No. Of Repor- ting Mills	P R O D U C T I O N			Sale	Stock At the end
		Vegetable Ghee	Cooking Oil	Total		
2005-06	54	475707	75744	551451	551180	6370
2006-07	54	492595	71696	564291	562729	7932
2007-08	54	438129	55186	493315	494707	6540
2008-09	54	427976	60147	488123	486544	8119
2009-10	54	519765	87487	607252	606825	8546
2010-11	54	524809	96711	621520	622978	7088
2011-12	54	507688	93151	600839	600269	7658
2012-13	54	537111	119437	656548	654031	9059
2013-14	54	533628	20248	159078	156829	10897
2014-15	53	576943	102881	679824	679487	8985
2015-16	53	641889	113708	755597	755526	9057
2016-17	50	644550	110166	754716	755306	8170
2017-18	51	786226	127257	913483	912553	9100
2018-19	51	804497	152352	956849	944020	18074
2019-20	50	880796	193901	1074697	1076905	15866
2020-21	50	860505	198332	1058837	1063974	10729
<b>(Jul: – Mar:)</b>	<b><u>50</u></b>	<b><u>639254</u></b>	<b><u>146339</u></b>	<b><u>785593</u></b>	<b><u>788987</u></b>	<b><u>12472</u></b>
Jul:	50	70217	16217	86434	81371	20929
Aug:	50	64469	14303	78772	81859	17842
Sep:	50	70545	16149	86694	83651	20885
Oct:	50	70879	16271	87150	91521	16514
Nov:	50	73242	16836	90078	89413	17179
Dec:	50	74235	16922	91157	94941	13395
Jan:	50	73212	16221	89433	89500	13328
Feb:	50	70050	16165	86215	86553	12990
Mar:	50	72405	17255	89660	90178	12472
Apr:	50	73368	17604	90972	92303	11141
May	50	72905	17142	90047	89031	12157
Jun:	50	74978	17247	92225	93653	10729
<b><u>2021-22</u></b>						
<b>(Jul: – Mar:)</b>	<b><u>44</u></b>	<b><u>637695</u></b>	<b><u>143069</u></b>	<b><u>780764</u></b>	<b><u>780928</u></b>	<b><u>10565</u></b>
Jul:	44	64561	14365	78926	84457	5198
Aug:	44	68008	15199	83207	78504	9901
Sep:	44	68323	15201	83524	83892	9533
Oct:	44	70951	15830	86781	86783	9531
Nov:	44	71123	15924	87047	87926	8652
Dec:	44	73132	16489	89621	88414	9859
Jan:	44	73825	16589	90414	90912	9361
Feb:	44	73864	16624	90488	90166	9683
Mar:	44	73908	16848	90756	89874	10565

**TABLE 17:EMPLOYMENT AND WAGES/SALARIES.**

Year (July-June)/ Month	No. Of Reporting Mills	E M P L O Y M E N T (NOS)*			WAGES/SALARIES (000 Rs.)	
		Total	Production Workers	Office Staff	Total	Production Workers
2005-06	54	4592	2739	1853	20211	10533
2006-07	54	4308	2551	1757	20138	11068
2007-08	54	3917	2408	1509	19923	11167
2008-09	54	3406	2109	1297	23522	12589
2009-10	54	3449	2176	1273	30532	17526
2010-11	54	3675	2366	1309	34883	20727
2011-12	54	3703	2558	1145	35708	20873
2012-13	54	3798	2625	1173	40008	23277
2013-14	54	4072	2753	1319	50720	28667
2014-15	53	4009	2756	1253	55717	31302
2015-16	53	4122	2901	1221	64521	38408
2016-17	50	3933	2678	1255	62720	35328
2017-18	51	4105	2737	1368	65889	38083
2018-19	52	4111	2787	1324	69521	39564
2019-20	50	5001	3286	1715	77791	41351
2020-21	50	5111	3250	1861	91913	42105
<b>(Jul: – Mar:)</b>	<b><u>50</u></b>	<b><u>5077</u></b>	<b><u>3264</u></b>	<b><u>1813</u></b>	<b><u>91099</u></b>	<b><u>41317</u></b>
Jul:	50	5092	3274	1818	88447	39919
Aug:	50	5078	3269	1809	90587	40631
Sep:	50	5081	3273	1808	90028	40742
Oct:	50	5091	3281	1810	90097	40660
Nov:	50	5097	3287	1810	91899	41783
Dec:	50	5104	3288	1816	92227	42020
Jan:	50	5100	3285	1815	90925	41256
Feb:	50	5022	3203	1819	92597	42338
Mar:	50	5029	3219	1810	93082	42503
Apr:	50	5212	3242	1970	93593	44191
May:	50	5204	3189	2015	93526	44009
Jun:	50	5225	3190	2035	95952	45233
<b><u>2021-22</u></b>						
<b>(Jul: – Mar:)</b>	<b><u>44</u></b>	<b><u>5279</u></b>	<b><u>3268</u></b>	<b><u>2011</u></b>	<b><u>98240</u></b>	<b><u>47930</u></b>
Jul:	44	5121	3109	2012	93456	44544
Aug:	44	5195	3206	1989	96667	49786
Sep:	44	5204	3227	1977	97573	46748
Oct:	44	5274	3279	1995	97913	46855
Nov:	44	5286	3286	1997	98266	46906
Dec:	44	5329	3302	2027	99440	48213
Jan:	44	5339	3324	2015	99696	48380
Feb:	44	5351	3332	2019	99782	49627
Mar:	44	5411	3349	2062	101367	50313

\* =Monthly averages over nine months.

**PERFORMANCE OF BEVERAGES INDUSTRY**

Report for the month of March 2022

**Coverage**

The report covers Thirty (30) Beverages factories of the Punjab.

**Production**

The factories produced 217189 thousand litres of Soft Drinks and 14829 thousand litres of Fruit Juices during March 2022. The production of Soft Drinks and Fruit Juices was 60.0% and 12.1% higher than the last month respectively.

**Employment**

Total employment in these factories was 8402 which was 6.0% higher than the last month. Out of this total employment 4414 were production workers.

**PRODUCTION OF FRUIT JUICES**

July 2020 to March 2022

( '000'Ltrs )

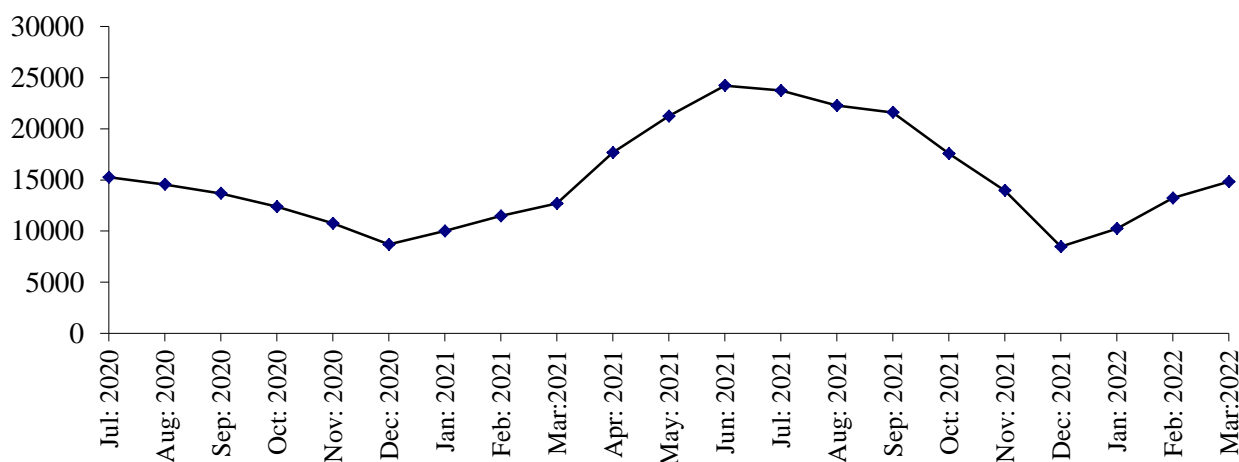

**PRODUCTION OF SOFT DRINKS**

July 2020 to March 2022

( '000'Ltrs )

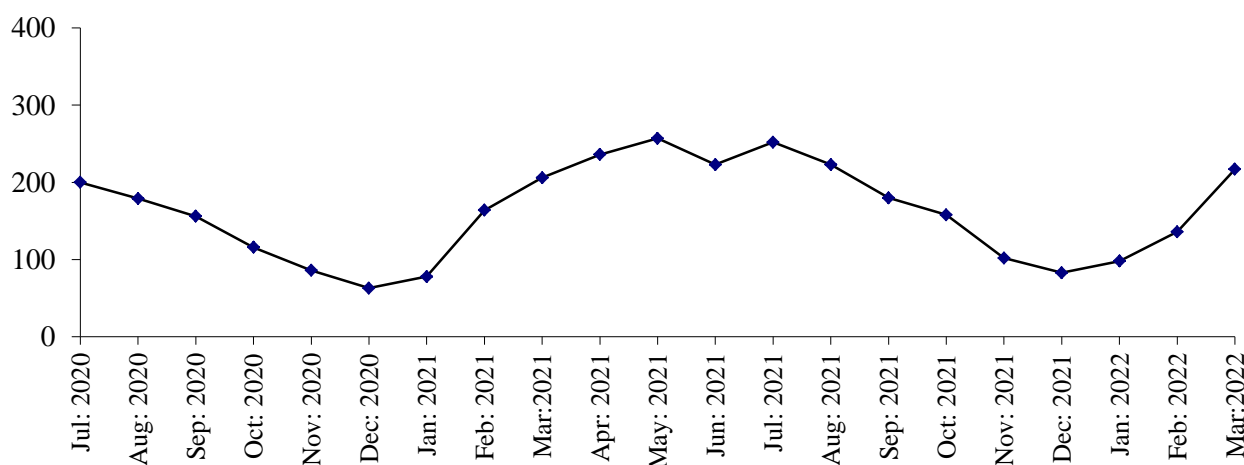

**Table 18: MANUFACTURING ACTIVITY OF BEVERAGES INDUSTRY.**

Year (July-June)/ Month	No. Of Reporting Units	PRODUCTION (in '000' Ltrs)		EMPLOYMENT (NOS.)*	
		Soft Drinks	Fruit Juices	Total	Production Workers
2005-06	39	773754	109283	5258	2173
2006-07	39	1144416	105395	5518	2536
2007-08	37	1367154	98692	6621	2733
2008-09	37	1445760	67932	6492	3037
2009-10	37	1041643	68020	6925	3323
2010-11	37	982963	92115	7577	3027
2011-12	37	1155234	116048	7948	3136
2012-13	37	1349580	120176	8224	3501
2013-14	37	1409663	127571	8125	3659
2014-15	34	1552102	156889	8328	4379
2015-16	30	1722698	139237	15461	8600
2016-17	29	1964432	154877	8549	3997
2017-18	30	1893694	177397	8981	4216
2018-19	31	1830166	219885	8529	4306
2019-20	31	1587814	183550	8173	4099
2020-21	31	1964275	172608	7988	4053
<b>( Jul: – Mar: )</b>	<b><u>31</u></b>	<b><u>1248851</u></b>	<b><u>109466</u></b>	<b><u>7890</u></b>	<b><u>3962</u></b>
Jul:	31	199909	15269	8026	4079
Aug:	31	178619	14553	7803	3911
Sep:	31	156308	13676	7904	3944
Oct:	31	116070	12387	7816	3879
Nov:	31	86050	10754	7717	3825
Dec:	31	62755	8685	7620	3737
Jan:	31	79084	9968	7656	3762
Feb:	31	163779	11481	8174	4230
Mar:	31	206277	12693	8290	4292
Apr:	31	235747	17671	8278	4307
May:	31	256778	21247	8250	4306
Jun:	31	222899	24224	8326	4365
<b><u>2021-22</u></b>					
<b>( Jul: – Mar: )</b>	<b><u>30</u></b>	<b><u>1448865</u></b>	<b><u>145937</u></b>	<b><u>8080</u></b>	<b><u>4127</u></b>
Jul:	30	252003	23753	8270	4342
Aug:	30	222993	22278	8338	4322
Sep:	30	180057	21597	8263	4274
Oct:	30	157763	17572	8074	4122
Nov:	30	102146	13969	7970	4039
Dec:	30	83127	8469	7756	3839
Jan:	30	97868	10246	7719	3814
Feb:	30	135719	13224	7925	3973
Mar:	30	217189	14829	8402	4414

\* =Monthly Average over the nine month.



**PERFORMANCE OF SUGAR INDUSTRY**

Report for the month of March 2022

**Coverage**

This report covers Forty four (44) Sugar Mills located in the Punjab Province.

**Cane Crushing**

Total cane crushed for the month of “March” 2022, was 9739271 Metric Tons. The has been started in March 2022.

**Production**

Total Sugar Produced during the month of “March” 2022, was 945472 Metric Tons. The Production has been reported due to on season.

**Sale and Stock of Sugar 2021-22**

The sugar sold out from the previous stock as reported during the month of March 2022 was 557693 Metric Tons and the remaining stock of sugar is 2723913 Metric Tons.

**Employment and Wages / Salaries**

Total employment during the month of March 2022 was 35142. Out of this total employment, the number of production workers were 22265. The total wages/salaries during this month is amounted to 799 million rupees.

**MONTHLY PRODUCTION OF SUGAR**

Season 2020-21 VS 2021-22

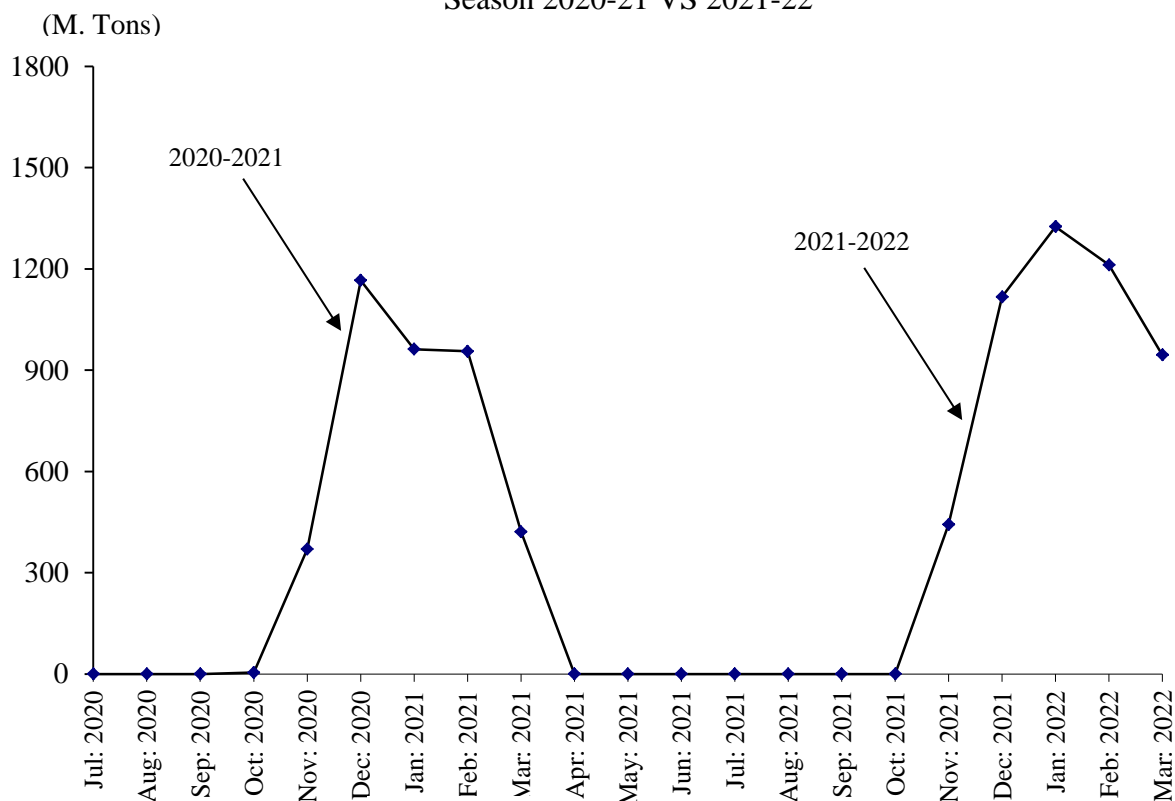

**Table 19: MANUFACTURING ACTIVITY OF SUGAR INDUSTRY.**

(Metric Tons)

Year	Months	No. Of Units Covered	Sugarcane Crushed	Opening Stock Of Sugar	Production Of Sugar	Sale Of Sugar	Closing Stock Of Sugar	Molasses
2005-06	Nov: 05- Apr: 06	41	19689376	-	1616019	-	-	1038240
2006-07	Nov: 06 – Apr: 07	41	27105733	-	2163263	-	-	1544850
2007-08	Nov: 07- May 08	41	29394739	-	2676345	-	-	1751935
2008-09	Nov:08-Apr:09	45	20388990	-	1926209	-	-	1280422
2009-10	Nov:09 –March10	46	22460655	-	1987285	-	-	887362
2010-11	Nov:10 –April 11	46	27026172	128193	2475907	2013178	590922	709876
2011-12	Oct: 11- Apr: 12	46	32310644	590922	3057611	2633244	1015289	750699
2012-13	Nov:12–May 13	46	35745878	1015289	3739171	4064180	690280	666328
2013-14	Nov:13–Apr: 14	46	30864941	690280	3075144	2013384	1752040	807507
2014-15	Nov:14–Apr: 15	46	31453631	1752040	3036312	2775995	2012357	66682
2015-16	Nov:15–Apr: 16	44	28922605	2012357	2666278	2951038	1727597	571184
2016-17	Nov: 16-Apr: 17	44	44143327	1727597	4314228	2754948	3286877	1522522
2017-18	Nov: 17-Apr: 18	45	53190310	3286877	5111165	6745070	1652972	1352698
2018-19	Dec: 18-Apr: 19	45	30835769	1652972	4868545	4278122	2243395	1361477
2019-20	Nov: 19-Mar:20	44	23839905	1973322	3102104	4054794	1020632	671189
2020-21	Nov: 20-Mar:21	44	50011167	1020632	3877150	3620582	1277200	1166132
<b><u>2021-22</u></b>	<b><u>(Jul: – Mar:)</u></b>	<b><u>44</u></b>	<b><u>42805967</u></b>	<b><u>1277200</u></b>	<b><u>5042279</u></b>	<b><u>3595566</u></b>	<b><u>2723913</u></b>	<b><u>1572228</u></b>
	Jul:	44	-	1277200	-	308072	969128	-
	Aug:	44	-	969128	-	317269	651859	-
	Sep:	44	-	651859	-	250022	401837	-
	Oct:	44	-	401837	-	354781	47056	-
	Nov:	44	4998520	47056	442586	207363	282279	121815
	Dec:	44	8580638	282279	1116642	578723	820198	310650
	Jan:	44	9126340	820198	1325188	613932	1531454	337695
	Feb:	44	10361198	1531454	1212391	407711	2336134	399018
	Mar:	44	9739271	2336134	945472	557693	2723913	403050

TABLE 20: EMPLOYMENT AND WAGES / SALARIES

Year /Months	No. Of Units Covered	EMPLOYMENT ( Nos.)			WAGES / SALARIES ( 000 Rs. )	
		Total	Production Workers	Office Staff	Total	Production Workers
<b>2007-2008</b>	<b><u>41</u></b>	<b><u>28047</u></b>	<b><u>17824</u></b>	<b><u>10223</u></b>	<b><u>155822</u></b>	<b><u>89252</u></b>
( Crushing Season )		31966	20512	11454	176659	103596
( Non-Crushing Season )		22559	14062	8497	126651	69170
<b>2008-2009</b>	<b><u>45</u></b>	<b><u>21716</u></b>	<b><u>13193</u></b>	<b><u>8524</u></b>	<b><u>164256</u></b>	<b><u>95503</u></b>
( Crushing Season )		<u>27532</u>	<u>17387</u>	<u>10145</u>	<u>193291</u>	<u>119674</u>
( Non-Crushing Season )		20262	12144	32473	156998	89461
<b>2009-10</b>	<b><u>46</u></b>	<b><u>24448</u></b>	<b><u>15250</u></b>	<b><u>9197</u></b>	<b><u>197290</u></b>	<b><u>116870</u></b>
( Crushing Season )		31580	20435	11145	247830	153135
( Non-Crushing Season )		19354	11547	7807	161190	90967
<b>2010-11</b>	<b><u>46</u></b>	<b><u>22967</u></b>	<b><u>14468</u></b>	<b><u>8499</u></b>	<b><u>209749</u></b>	<b><u>126526</u></b>
( Crushing Season )		27879	18340	9539	246395	154557
( Non-Crushing Season )		18055	10595	7459	173102	98495
<b>2011-12</b>	<b><u>46</u></b>	<b><u>23078</u></b>	<b><u>13932</u></b>	<b><u>9145</u></b>	<b><u>230146</u></b>	<b><u>132212</u></b>
( Crushing Season )		26017	10957	8007	204749	111423
( Non-Crushing Season )		18964	16058	9959	248287	147060
<b>(2012-13)</b>	<b><u>46</u></b>	<b><u>25311</u></b>	<b><u>16021</u></b>	<b><u>9848</u></b>	<b><u>276892</u></b>	<b><u>171611</u></b>
( Crushing Season )	46	28541	19094	10404	318296	203325
( Non-Crushing Season )	46	20788	11719	9069	127701	127212
<b>(2013-14)</b>	<b><u>46</u></b>	<b><u>25672</u></b>	<b><u>16563</u></b>	<b><u>9009</u></b>	<b><u>318239</u></b>	<b><u>196709</u></b>
( Crushing Season )	46	29968	19690	10278	366452	229798
( Non-Crushing Season )	46	21300	13907	7393	260446	162496
<b>(2014-15)</b>	<b><u>46</u></b>	<b><u>23845</u></b>	<b><u>15042</u></b>	<b><u>8804</u></b>	<b><u>337354</u></b>	<b><u>207609</u></b>
( Crushing Season )	46	27988	18137	9852	389645	244041
( Non-Crushing Season )	46	19703	11947	7755	285051	171178
<b>(2015-16)</b>	<b><u>44</u></b>	<b><u>22554</u></b>	<b><u>14023</u></b>	<b><u>8531</u></b>	<b><u>341965</u></b>	<b><u>205969</u></b>
( Crushing Season )	44	25752	16141	9611	388494	237002
( Non-Crushing Season )	44	19356	11738	7618	298435	174937
<b>2016-17</b>	<b><u>45</u></b>	<b><u>24469</u></b>	<b><u>14900</u></b>	<b><u>9569</u></b>	<b><u>404061</u></b>	<b><u>250817</u></b>
( Crushing Season )	45	30354	18632	11722	480241	305510
( Non-Crushing Season )	45	18583	11168	7415	327881	156664
<b>2017-18</b>	<b><u>45</u></b>	<b><u>26874</u></b>	<b><u>16910</u></b>	<b><u>9964</u></b>	<b><u>588807</u></b>	<b><u>325440</u></b>
( Crushing Season )	45	31429	20009	11419	706001	393686
( Non-Crushing Season )	45	22318	13810	8507	471613	257195
<b>2018-19</b>	<b><u>45</u></b>	<b><u>28234</u></b>	<b><u>18208</u></b>	<b><u>10226</u></b>	<b><u>720481</u></b>	<b><u>406815</u></b>
( Crushing Season )	45	32495	21556	10939	794668	459287
( Non-Crushing Season )	45	25190	15817	9373	667492	369336
<b>2019-20</b>	<b><u>45</u></b>	<b><u>19599</u></b>	<b><u>12795</u></b>	<b><u>6834</u></b>	<b><u>419356</u></b>	<b><u>265765</u></b>
( Crushing Season )	45	31689	21217	10472	722697	285965
( Non-Crushing Season )	45	22940	15223	9373	7717	507681
<b>2020-21</b>	<b><u>44</u></b>	<b><u>27571</u></b>	<b><u>17326</u></b>	<b><u>10245</u></b>	<b><u>616305</u></b>	<b><u>359633</u></b>
( Crushing Season )	44	33603	21507	12096	692380	424448
( Non-Crushing Season )	44	21538	13145	8393	540231	294819
<b>2021-22</b>						
<b>(Jul: – Mar:)</b>	<b><u>44</u></b>	<b><u>30042</u></b>	<b><u>18999</u></b>	<b><u>11043</u></b>	<b><u>706122</u></b>	<b><u>455236</u></b>
Jul:	44	19191	10948	8243	551772	344812
Aug:	44	21667	14365	7302	554306	352193
Sep:	44	21705	14401	7304	559356	357199
Oct:	44	27760	17250	10510	756815	427808
Nov:	44	33595	20750	12845	757922	468898
Dec:	44	35722	22826	12896	768808	513076
Jan:	44	37983	24135	13848	791763	541171
Feb:	44	37613	24047	13566	815633	549308
Mar:	44	35142	22265	12877	798722	542657

\*= Monthly average over nine months/ crushing/Non crushing season.

**PERFORMANCE OF CIGARETTES INDUSTRY**

Report for the month of March 2022

**Coverage**

This report covers three (03) Cigarettes factories of the Punjab.

**Production**

The production of Cigarettes during the month was 1441 Million Nos. Which was 0.1% higher than February 2022.

**Sale and Stock**

Sale of Cigarettes during the month was 1335 Million Nos. Which was 21.2% lower than February 2022.

**Employment**

Total employment in these factories during the month was 651, 4.0% lower than the last month. Out of this total employment, 512 were production workers. Total wages/salaries for the month were amounted to Rs. 56.2 Millions.

**PRODUCTION OF CIGARETTES**

July 2020 to March 2022

( Millions Nos. )

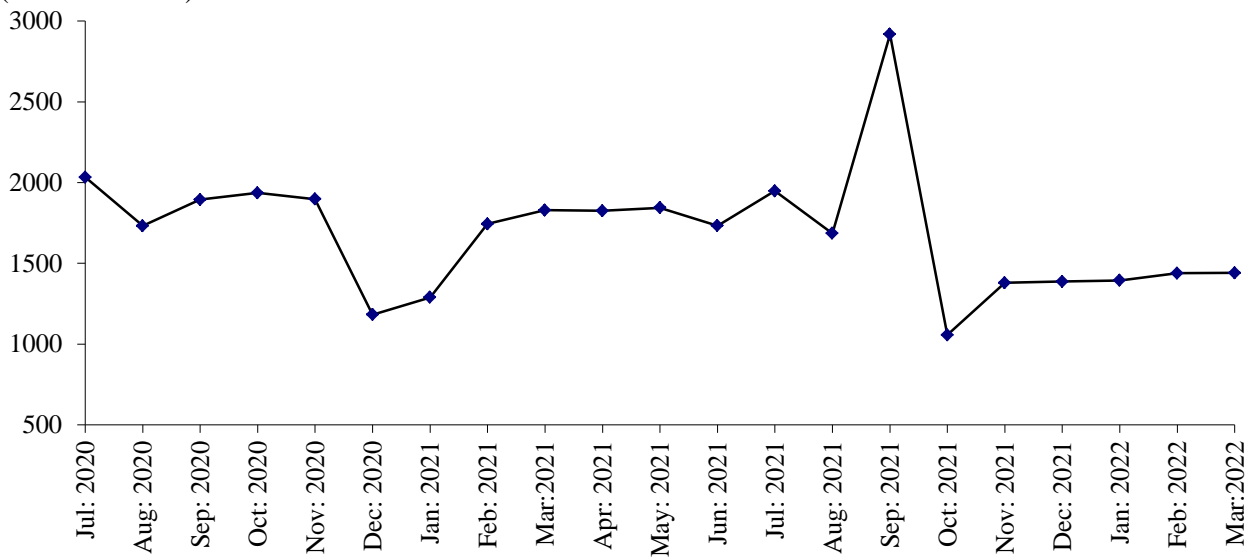

**Table No.21 MANUFACTURING ACTIVITY OF CIGARETTES INDUSTRY.**

Year (July-June)/ Month	No. Of Reporting Units	PRODUCTION, SALE & STOCK OF CIGARETTES (Million Nos.)			EMPLOYMENT* (Nos.)		WAGES/SALARIES (‘000’Rs.)	
		Production	Sale	Stock at the end	Total	Production Workers	Total	Production Workers
2005-06	3	31772.6	31455.7	1038.3	1484	1344	16137	14294
2006-07	3	29901.9	29642.1	1297.5	1398	1272	18278	14591
2007-08	3	34987.2	35762.5	510	1364	1238	22291	16829
2008-09	3	43058.0	42901.0	667	1307	1089	23946	18512
2009-10	3	37296.0	36987.0	976	1269	1136	26379	20638
2010-11	3	37944	37420	1500	1178	1051	28432	25294
2011-12	3	34955	35961	494	998	898	32942	29936
2012-13	3	37845	37996	343	907	811	27023	22214
2013-14	3	33094	24934	8503	904	797	27781	22032
2014-15	3	33966	38328	4141	905	793	32807	24413
2015-16	3	27502	29914	1729	808	707	33019	24855
2016-17	3	28452	274135	3046	603	509	33264	25008
2017-18	3	28324	30503	867	509	425	32139	23057
2018-19	3	35850	27486	9231	552	446	36978	21686
2019-20	3	25634	21861	13077	640	493	45641	20945
2020-21	3	21353	19306	15124	657	494	50439	21564
<b>(Jul: – Mar:)</b>	<b>3</b>	<b>15723</b>	<b>14367</b>	<b>14433</b>	<b>658</b>	<b>496</b>	<b>49362</b>	<b>21363</b>
Jul:	3	2033	1747	13363	655	501	49056	21725
Aug:	3	1732	1509	13586	654	501	48611	21480
Sep:	3	1895	1798	13683	662	502	49431	21567
Oct:	3	1936	1671	13948	664	502	49818	21483
Nov:	3	1898	1825	14021	664	502	48863	21590
Dec:	3	1182	1287	13916	664	503	50079	21801
Jan:	3	1289	1201	14004	654	484	49305	20849
Feb:	3	1744	1500	14248	654	484	49185	20932
Mar:	3	2014	1829	14433	654	486	49908	20841
Apr:	3	2053	1825	14661	655	486	53467	22049
May	3	1844	1919	14586	655	486	53254	22174
Jun:	3	1733	1195	15124	654	486	53287	22272
<b><u>2021-22</u></b>								
<b>(Jul: – Mar:)</b>	<b>3</b>	<b>15150</b>	<b>13953</b>	<b>16321</b>	<b>664</b>	<b>504</b>	<b>53095</b>	<b>24354</b>
Jul:	3	1948	1481	15591	656	484	49056	21725
Aug:	3	1686	1296	15981	656	484	53974	21576
Sep:	3	2918	2325	16574	658	485	52676	21758
Oct:	3	1057	1421	16210	659	485	52676	21758
Nov:	3	1380	1292	16298	673	520	53886	22158
Dec:	3	1887	1709	16476	673	520	53886	23828
Jan:	3	1394	1401	16469	676	523	53988	28872
Feb:	3	1439	1693	16215	678	524	53988	28872
Mar:	3	1441	1335	16321	651	512	53721	28637

\* = Monthly Average over nine months.

**PERFORMANCE OF CEMENT INDUSTRY**

Report for the month of March 2022

**Coverage**

This report covers twelve (12) factories in the Punjab.

**Production of Clinker**

The cement factories produced 1915494 Metric Tons of Clinker during March 2022, which was 31.4% higher than the last month. The factories consumed 2084743 Metric Tons of Clinker to produce Cement.

**Production of Cement**

The cement factories produced 2312804 Metric Tons of Cement during the month, which was 12.4% higher than the last month.

**Employment**

Total employment in the factories as reported was 7725 which was 4.1% lower than the last month. Out of this total employment, 5033 were production workers. Total wages/salaries for the month under report were 675.0 Million Rupees.

**PRODUCTION OF CLINKER**

July 2020 to March 2022

(000 M. Tons)

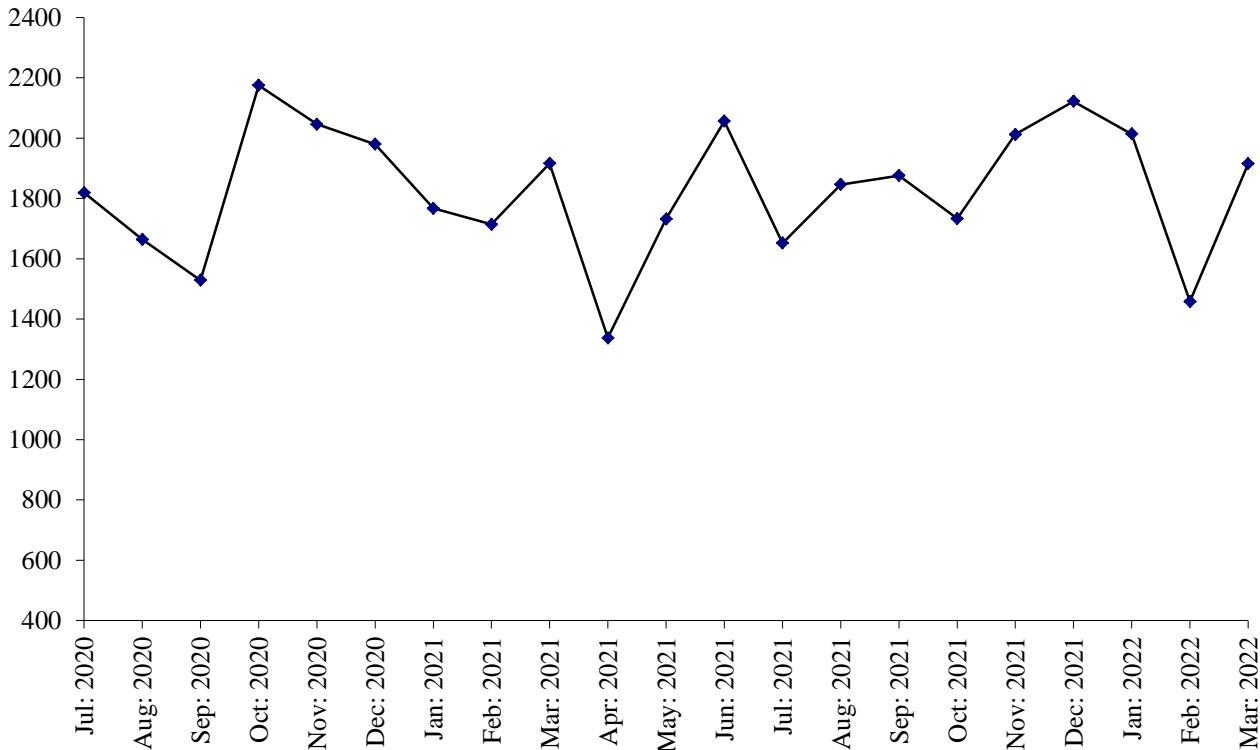

**PRODUCTION OF CEMENT**

July 2020 to March 2022

(000 M. Tons)

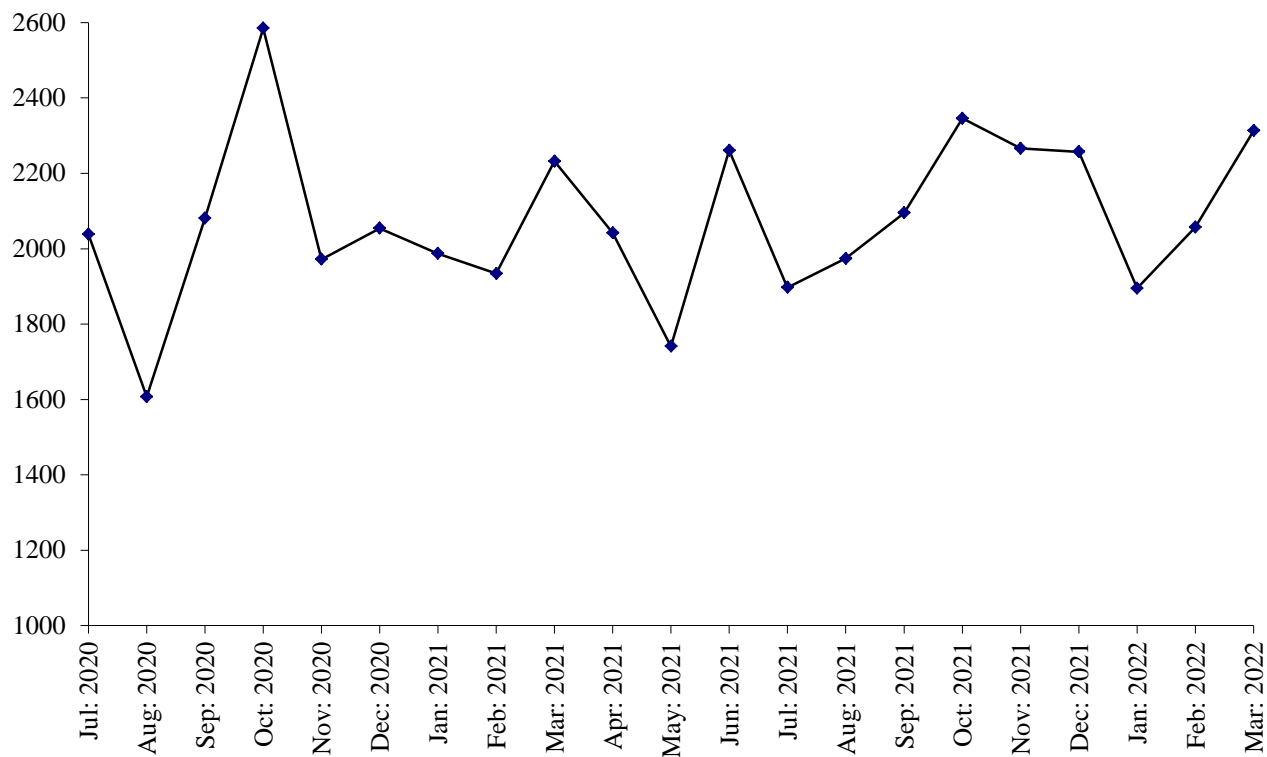

**Table No.22 DETAIL OF PRODUCTION, CONSUMPTION AND STOCK OF CLINKER.***(M.Tons)*

<b>Year (July-June)/ Month</b>	<b>No. Of reporting Units</b>	<b>Stock at the Beginning</b>	<b>Production</b>	<b>Consumption</b>	<b>Stock at the end</b>
2005-06	11	147719	7638550	7413991	372278
2006-07	12	372278	8573452	8533162	412569
2007-08	13	412569	10403031	10417823	397777
2008-09	13	397777	14275929	13996684	677022
2009-10	13	677022	15438372	15593172	522222
2010-11	13	522222	14340746	13920004	942964
2011-12	13	942964	13937197	13851368	1028793
2012-13	12	1028793	15210981	14730923	1508851
2013-14	12	1508851	15780981	15535319	1754513
2014-15	12	1754513	15926314	15853807	1827020
2015-16	12	1827020	15973852	17140392	660480
2016-17	12	660480	19101688	18498074	1264094
2017-18	12	1264094	20080615	19767345	1577364
2018-19	12	1577364	18892935	18992061	1478238
2019-20	12	1478238	19838457	19197793	2118902
2020-21	12	2118902	21735282	21668097	2186087
<b>( Jul: – Mar: )</b>	<b><u>12</u></b>	<b><u>2118902</u></b>	<b><u>16610186</u></b>	<b><u>16528541</u></b>	<b><u>2200547</u></b>
Jul:	12	2118902	1818967	2019098	1918771
Aug:	12	1918771	1664293	1444285	2138779
Sep:	12	2138779	1529419	1933075	1735123
Oct:	12	1735123	2174745	2312941	1596927
Nov:	12	1596927	2046265	1716886	1926306
Dec:	12	1926306	1980225	1778200	2128331
Jan:	12	2128331	1767088	1691431	2203988
Feb:	12	2203988	1713683	1671233	2246438
Mar:	12	2246438	1915501	1961392	2200547
Apr:	12	2200547	1337325	1695742	1842130
May:	12	1842130	1732144	1529403	2044871
Jun:	12	2044871	2055627	1914411	2186087
<b><u>2021-22</u></b>					
<b>( Jul: – Mar: )</b>	<b><u>12</u></b>	<b><u>2186087</u></b>	<b><u>16628489</u></b>	<b><u>16916747</u></b>	<b><u>1897829</u></b>
Jul:	12	2186087	1652107	1531086	2307108
Aug:	12	2307108	1846363	1612070	2541401
Sep:	12	2541401	1876108	1753780	2663729
Oct:	12	2663729	1733236	2009680	2387285
Nov:	12	2387285	2011603	2197532	2201356
Dec:	12	2201356	2121533	2112822	2210067
Jan:	12	2210067	2014331	1727433	2496965
Feb:	12	2496965	1457714	1887601	2067078
Mar:	12	2067078	1915494	2084743	1897829



**Table No.23 DETAIL OF PRODUCTION, SALE AND STOCK OF CEMENT***(M.Tons)*

Year (July- June)/ Month	No. Of Reporting Units	Stock at the beginning	Production	S O L D			Stock at the end
				Total	Within country	Expor- ted	
2005-06	11	72358	7542243	7557589	7557589	-	57012
2006-07	12	57012	8882277	8793994	8793994	-	145295
2007-08	13	145295	10713689	10767713	10767713	-	91271
2008-09	13	91271	14227580	14068486	14068486	-	250365
2009-10	13	250365	16951531	16973086	16973086	-	228810
2010-11	13	228810	14685518	14528966	14528966	-	385362
2011-12	13	385362	15269328	15299852	15299852	-	354838
2012-13	12	354838	15929819	15922363	15922363	-	362294
2013-14	12	362294	16668915	16472689	16472689	-	558520
2014-15	12	558520	17175158	17358446	17358446	-	375232
2015-16	12	375232	18479957	18588721	18588721	-	266468
2016-17	12	266468	19569160	19445145	19445145	-	390483
2017-18	12	390483	22067871	22188484	22188484	-	269870
2018-19	12	269870	21077461	20903996	20903996	-	443335
2019-20	12	443335	20386575	20021979	20021979	-	807931
2020-21	12	807931	24535481	24360442	24360442	-	982970
<b>( Jul: – Mar: )</b>	<b><u>12</u></b>	<b><u>807931</u></b>	<b><u>18490944</u></b>	<b><u>18379905</u></b>	<b><u>18379905</u></b>	<b><u>:</u></b>	<b><u>918970</u></b>
Jul:	12	807931	2037917	2085991	2085991	-	759857
Aug:	12	759857	1606770	1629281	1629281	-	737346
Sep:	12	737346	2081073	2123516	2123516	-	694903
Oct:	12	694903	2584681	2526568	2526568	-	753016
Nov:	12	753016	1972117	1927238	1927238	-	797895
Dec:	12	797895	2054361	2036031	2036031	-	816225
Jan:	12	816225	1987162	1944314	1944314	-	859073
Feb:	12	859073	1934451	1925357	1925357	-	868167
Mar:	12	868167	2232412	2181609	2181609	-	918970
Apr:	12	918970	2042476	2030705	2030705	-	930741
May:	12	930741	1741095	1719607	1719607	-	952229
Jun:	12	952229	2260966	2230225	2230225	-	982970
<b><u>2021-22</u></b>							
<b>( Jul: – Mar: )</b>	<b><u>12</u></b>	<b><u>982970</u></b>	<b><u>19099409</u></b>	<b><u>18873190</u></b>	<b><u>18873190</u></b>	<b><u>:</u></b>	<b><u>1209189</u></b>
Jul:	12	982970	1896820	1759516	1759516	-	1120274
Aug:	12	1120274	1974246	1929710	1929710	-	1164810
Sep:	12	1164810	2094744	2089161	2089161	-	1170393
Oct:	12	1170393	2346177	2283767	2283767	-	1232803
Nov:	12	1232803	2265548	2235177	2235177	-	1263174
Dec:	12	1263174	2256806	2247223	2247223	-	1272757
Jan:	12	1272757	1894814	1839850	1839850	-	1327721
Feb:	12	1327721	2057450	2076809	2076809	-	1308362
Mar:	12	1308362	2312804	2411977	2411977	-	1209189

**Table No.24 EMPLOYMENT AND WAGES/SALARIES OF CEMENT INDUSTRY**

Year (July-June)/ Month	No. Of Reporting Units	EMPLOYMENT (No)*			WAGES/SALARIES (000 Rs.)	
		Total	Production Workers	Non-Production Workers	Total	Production Workers
2005-06	11	4696	2714	1982	54068	25731
2006-07	12	4950	2839	2111	62364	28354
2007-08	13	5429	3200	2229	113212	54248
2008-09	13	5858	3906	1952	137089	755759
2009-10	13	6272	4292	1980	157409	80564
2010-11	13	6713	4631	2082	177979	94502
2011-12	13	6614	4729	1885	195861	115717
2012-13	12	6463	4591	1872	226498	135792
2013-14	12	6593	4648	1945	241852	140576
2014-15	12	6767	4817	1950	301847	178187
2015-16	12	7046	5009	2037	384190	222124
2016-17	12	7627	5178	2448	521509	292515
2017-18	12	8033	5262	2771	729712	399586
2018-19	12	8077	5360	2717	668155	384602
2019-20	12	7988	5400	2588	634682	387052
2020-21	12	7912	5328	2583	661961	405863
<b>( Jul: – Mar: )</b>	<b><u>12</u></b>	<b><u>7831</u></b>	<b><u>5242</u></b>	<b><u>2589</u></b>	<b><u>650176</u></b>	<b><u>395011</u></b>
Jul:	12	7829	5205	2624	623496	372863
Aug:	12	7782	5174	2608	620150	370204
Sep:	12	7723	5122	2601	612169	361786
Oct:	12	7586	5003	2583	606669	357614
Nov:	12	7553	4988	2565	615225	363464
Dec:	12	7565	4980	2585	614694	362224
Jan:	12	8160	5567	2593	767705	488749
Feb:	12	8160	5570	2590	693862	438504
Mar:	12	8121	5565	2556	697614	439694
Apr:	12	8092	5546	2546	695989	437851
May:	12	8162	5597	2565	697151	438377
Jun:	12	8207	5624	2583	698807	439027
<b><u>2021-22</u></b>						
<b>( Jul: – Mar: )</b>	<b><u>12</u></b>	<b><u>8087</u></b>	<b><u>5462</u></b>	<b><u>2625</u></b>	<b><u>734662</u></b>	<b><u>456007</u></b>
Jul:	12	8210	5620	2590	707723	445546
Aug:	12	8170	5593	2577	744994	468152
Sep:	12	8117	5568	2549	740878	466123
Oct:	12	8115	5567	2548	749369	473170
Nov:	12	8101	5561	2540	750353	472517
Dec:	12	8218	5499	2719	763646	471320
Jan:	12	8065	5357	2708	740527	456321
Feb:	12	8059	5358	2701	739443	455027
Mar:	12	7725	5033	2692	675027	395887

\* = Monthly average over nine months.

**PERFORMANCE OF FERTILIZER INDUSTRY**

Report for the month of March 2022

**Coverage**

This report covers Seven (07) fertilizer factories in the Punjab Province.

**Production**

These factories produced 305863 Metric Tons of Urea, 2563 Metric Tons of Super Phosphate, 73259 Metric Tons of Amm. Nitrate and 75747 Metric Tons of Nitro Phosphate. The overall production of Fertilizer during the month was 10.0% higher than the last month.

**Sale and Stock**

These fertilizer factories reported a sale of 272439 Metric Tons of Urea, 759 Metric Tons of Super phosphate, 74081 Metric Tons of Amm. Nitrate and 78156 Metric Tons of Nitro Phosphate. The stock of Urea, Super Phosphate, Amm. Nitre and Nitro Phosphate at the end of the month was 41919, 2505, 535 and 13166 Metric Tons respectively.

**Employment and Wages/Salaries**

Total employment during the month was 5539 which is 2.3% higher than the last month. Out of this total employment 3723 were production workers. Total Wages/Salaries for the month under report were amounted to 1004.0 Million Rupees.

**PRODUCTION OF UREA**

July 2020 to March 2022

(000 M. Tons)

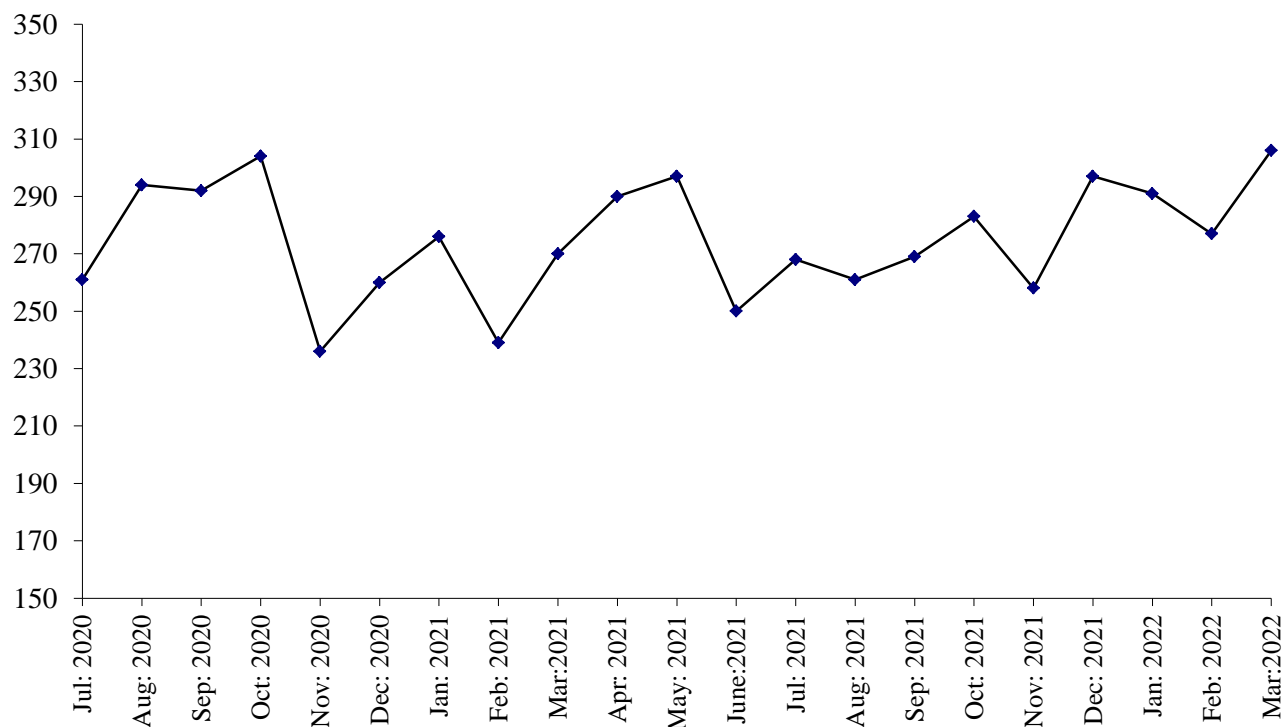

### **PRODUCTION OF SUPER PHOSPHATE**

(000 M. Tons)

July 2020 to March 2022

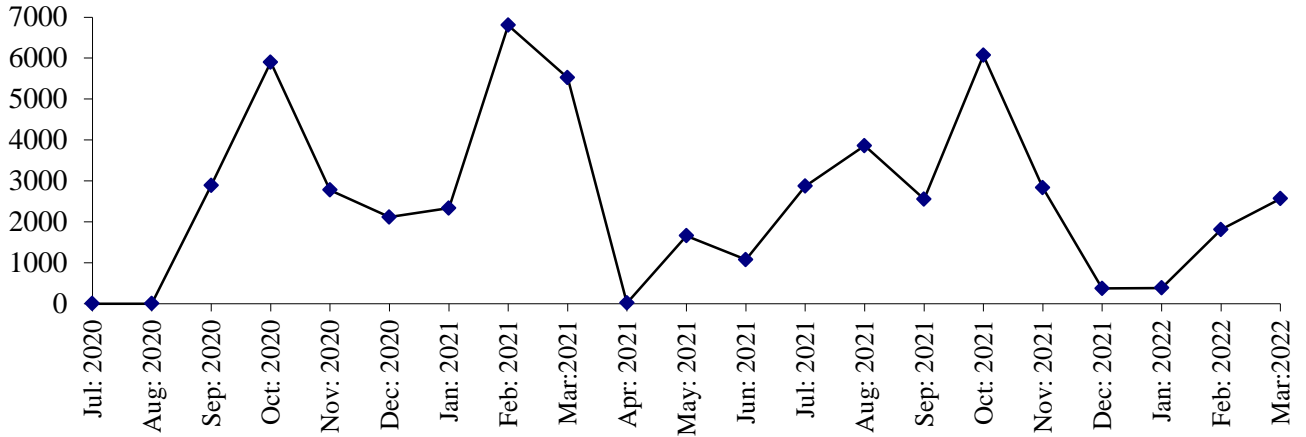

### **PRODUCTION OF AMM. NITRATE**

(000 M. Tons)

July 2020 to March 2022

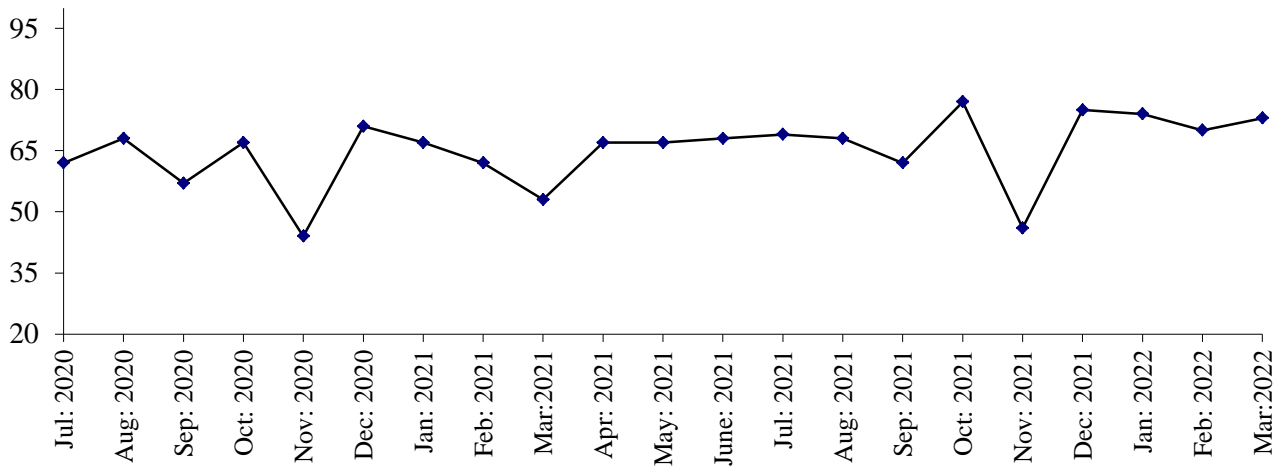

### **PRODUCTION OF NITRO PHOSPHATE**

(000 M. Tons)

July 2020 to March 2022

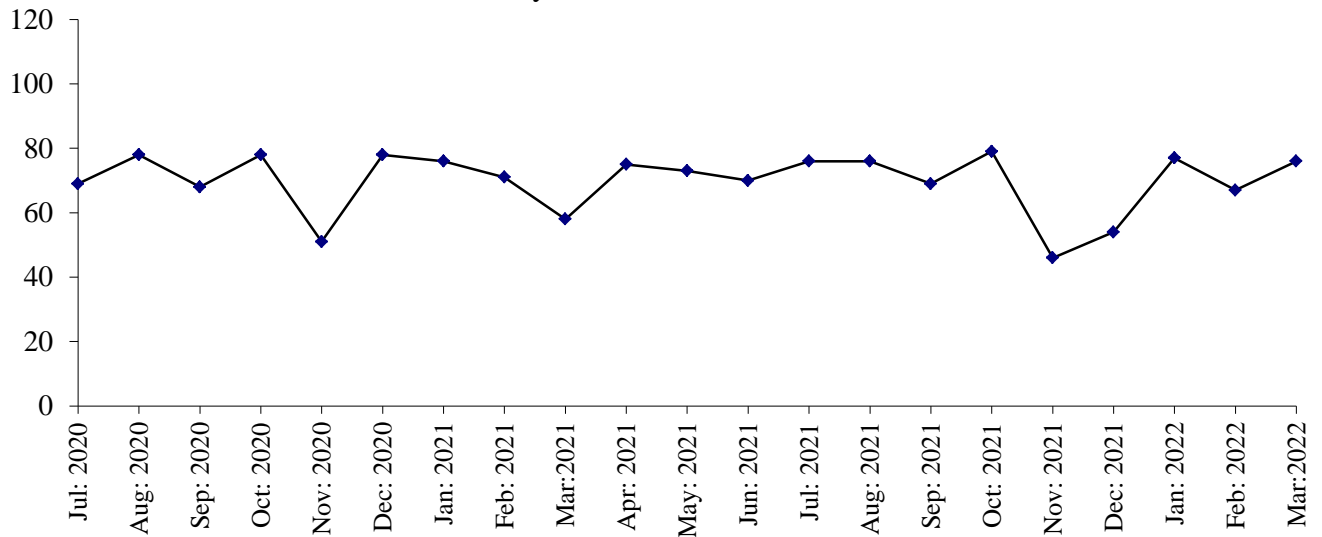

Table No: 25 DETAIL OF PRODUCTION, SALE AND STOCK OF UREA AND AMM. SULPHATE

(M. Tons)

Year ( July-June)/ Month	U R E A			AMM. SULPHATE		
	Production	Sale	Stock at The end	Production	Sale	Stock at the end
2005-06	3285254	3236500	78393	-	-	-
2006-07	3267943	3024493	321843	-	-	-
2007-08	3274090	3553613	42320	-	-	-
2008-09	3377275	3404025	15570	-	-	-
2009-10	3431545	3374056	73059	-	-	-
2010-11	3016783	3064387	25455	-	-	-
2011-12	2750392	2701061	74786	-	-	-
2012-13	2592718	2639313	28191	-	-	-
2013-14	2582330	2539991	70530	-	-	-
2014-15	2459980	2505550	24960	-	-	-
2015-16	2856143	2392405	488698	-	-	-
2016-17	2808518	2895909	401307	-	-	-
2017-18	2987690	3367935	21062	-	-	-
2018-19	3181203	3133449	68816	-	-	-
2019-20	3201765	3251695	18886	-	-	-
2020-21	3268768	3132828	154826	-	-	-
<b>(Jul: – Mar:)</b>	<b><u>2431726</u></b>	<b><u>2381824</u></b>	<b><u>68788</u></b>	<b>=</b>	<b>=</b>	<b>=</b>
Jul:	261296	157956	122226	-	-	-
Aug:	293873	352248	63851	-	-	-
Sep:	291829	237199	118481	-	-	-
Oct:	304423	223739	199165	-	-	-
Nov:	235934	257957	177142	-	-	-
Dec:	259776	430626	6292	-	-	-
Jan:	276193	275375	7110	-	-	-
Feb:	238750	229234	16626	-	-	-
Mar:	269652	217490	68788	-	-	-
Apr:	289766	183473	175081	-	-	-
May	297445	243622	228904	-	-	-
Jun:	249831	323909	154826	-	-	-
<b><u>2021-22</u></b>						
<b>(Jul: – Mar:)</b>	<b><u>2510308</u></b>	<b><u>2623215</u></b>	<b><u>41919</u></b>	<b>=</b>	<b>=</b>	<b>=</b>
Jul:	267660	302833	119653	-	-	-
Aug:	260817	331466	49004	-	-	-
Sep:	268983	262644	55343	-	-	-
Oct:	283418	86286	252475	-	-	-
Nov:	258361	447787	63049	-	-	-
Dec:	296917	326311	33655	-	-	-
Jan:	290980	307983	16652	-	-	-
Feb:	277309	285466	8495	-	-	-
Mar:	305863	272439	41919	-	-	-

**Table No:26 DETAIL OF PRODUCTION, SALE AND STOCK OF SUPER PHOSPHATE AND AMM. NITRATE**  
(M. Tons)

Year ( July-June )/ Month	SUPER PHOSPHATE			AMM. NITRATE		
	Production	Sale	Stock at The end	Production	Sale	Stock at the end
2005-06	72768	72424	4138	327918	313981	13937
2006-07	67236	63270	8104	330756	338854	5839
2007-08	83146	78492	12758	343728	349559	8
2008-09	89171	75025	26904	344334	339921	4421
2009-10	46952	56524	17332	345735	330963	19193
2010-11	126909	137940	6301	298029	307696	9526
2011-12	123294	90442	39153	228664	227808	10382
2012- 13	44638	42997	40794	26574	36898	58
2013-14	10081	29493	21382	119631	119539	150
2014-15	18706	25502	14586	113541	65804	47887
2015-16	28023	33404	9205	237844	169639	116092
2016-17	23815	9546	23474	226183	328008	14267
2017-18	1027	23807	694	553091	532829	34529
2018-19	18244	18828	110	456249	487629	3149
2019-20	9034	9122	22	548571	544771	6949
2020-21	31087	28244	2865	756461	762169	1241
<b>(Jul: – Mar:)</b>	<b><u>28341</u></b>	<b><u>21557</u></b>	<b><u>6806</u></b>	<b><u>554911</u></b>	<b><u>560150</u></b>	<b><u>1710</u></b>
Jul:	-	-	22	61702	64496	4155
Aug:	-	-	22	67858	69982	2031
Sep:	2890	2875	37	57041	57958	1114
Oct:	5900	3666	2271	66950	63496	4568
Nov:	2775	2773	2273	43735	33321	14982
Dec:	2116	462	3927	71373	75600	10755
Jan:	2333	4327	1933	67356	68721	9390
Feb:	6805	5216	3522	62395	62505	9280
Mar:	5522	2238	6806	56501	64071	1710
Apr:	15	1641	5180	67387	67907	1190
May	1658	3031	3807	66656	66587	1259
Jun:	1073	2015	2865	67507	67525	1241
<b><u>2021-22</u></b>						
<b>(Jul: – Mar:)</b>	<b><u>23298</u></b>	<b><u>23658</u></b>	<b><u>2505</u></b>	<b><u>613709</u></b>	<b><u>614415</u></b>	<b><u>535</u></b>
Jul:	2870	2376	3357	68776	67488	2529
Aug:	3860	1725	5492	67741	69099	1171
Sep:	2552	2406	5638	62255	61957	1469
Oct:	6067	10225	1480	77119	75720	2868
Nov:	2829	4231	78	45922	46639	2151
Dec:	369	421	26	75248	76887	512
Jan:	380	380	26	73840	73945	407
Feb:	1808	1133	701	69549	68599	1357
Mar:	2563	759	2505	73259	74081	535

Table No: 27 DETAIL OF PRODUCTION, SALE AND STOCK OF NITRO PHOSPHATE.

(M.Tons)

Year (July-June)/ Month	Production	Sale	Stock at the end
2005-06	356601	324752	31849
2006-07	325826	357595	80
2007-08	329655	267704	62031
2008-09	305678	362938	4771
2009-10	304444	286441	22774
2010-11	265490	287894	370
2011-12	198799	198818	351
2012- 13	22109	22460	0
2013-14	122494	122478	16
2014-15	101171	93467	7720
2015-16	221059	228779	0
2016-17	274512	269570	4942
2017-18	455002	459944	0
2018-19	449667	449667	0
2019-20	624396	615632	8764
2020-21	845493	846511	7746
<b>(Jul: – Mar:)</b>	<b><u>627574</u></b>	<b><u>636338</u></b>	<b><u>=</u></b>
Jul:	68978	76382	1360
Aug:	77544	78794	110
Sep:	68125	64521	3714
Oct:	77806	77000	4520
Nov:	50936	37392	18064
Dec:	78073	75688	20449
Jan:	76198	80184	16463
Feb:	71424	74846	13041
Mar:	58490	71531	0
April:	75457	67235	8222
May:	72504	69583	11143
June:	69958	73355	7746
<b><u>2021-22</u></b>			
<b>(Jul: – Mar:)</b>	<b><u>620085</u></b>	<b><u>614665</u></b>	<b><u>13166</u></b>
Jul:	76427	77902	6271
Aug:	76358	79618	3011
Sep:	68591	71456	146
Oct:	78859	78514	491
Nov:	45976	46117	350
Dec:	53587	53823	114
Jan:	77414	62611	14917
Feb:	67126	66468	15575
Mar:	75747	78156	13166

**Table No: 28 EMPLOYMENT AND WAGES/SALARIES OF FERTILIZER INDUSTRY\***

Year (July-June) / Month	No. Of Working Units	E M P L O Y M E N T (Nos.)*			WAGES/SALARIES (000 Rs.)	
		Total	Production Workers	Office Staff	Total	Production Workers
2005-06	6	4887	3371	1516	136663	86498
2006-07	6	4594	3221	1373	148034	93870
2007-08	6	4587	3277	1310	175821	113661
2008-09	5	4710	3316	1394	209439	132521
2009-10	5	4878	3388	1490	273098	166113
2010-11	6	5161	3496	1665	310502	181462
2011-12	6	5407	3671	1736	353344	207054
2012-13	6	5136	3469	1667	363237	210167
2013-14	6	4720	3121	1599	395486	224472
2014-15	6	5090	3015	2075	433858	222449
2015-16	6	5473	3070	2403	489752	235912
2016-17	6	5260	3045	2215	494139	260682
2017-18	7	6020	3616	2404	545307	287497
2018-19	7	6141	3663	2478	573893	295543
2019-20	7	5714	3443	2270	600079	321309
2020-21	7	5700	3590	2110	638195	355515
<b>(Jul: – Mar:)</b>	<b><u>7</u></b>	<b><u>5735</u></b>	<b><u>3566</u></b>	<b><u>2169</u></b>	<b><u>628235</u></b>	<b><u>346971</u></b>
Jul:	7	5781	3516	2265	631361	345166
Aug:	7	5793	3541	2252	617738	334610
Sep:	7	5781	3547	2234	626766	342481
Oct:	7	5865	3605	2260	620387	338153
Nov:	7	5901	3621	2280	627528	341816
Dec:	7	5800	3552	2248	654511	369345
Jan:	7	5544	3532	2012	608163	342176
Feb:	7	5589	3591	1998	599815	336119
Mar:	7	5561	3585	1976	667849	372873
Apr:	7	5603	3606	1997	673323	377411
May	7	5596	3604	1992	679751	388995
Jun:	7	5586	3776	1810	651153	377034
<b><u>2021-22</u></b>						
<b>(Jul: – Mar:)</b>	<b><u>7</u></b>	<b><u>5565</u></b>	<b><u>3638</u></b>	<b><u>1927</u></b>	<b><u>695028</u></b>	<b><u>389363</u></b>
Jul:	7	5481	3550	1931	725259	396900
Aug:	7	5520	3577	1943	678224	387504
Sep:	7	5529	3593	1936	647039	367985
Oct:	7	5558	3628	1930	633817	360129
Nov:	7	5630	3701	1929	642225	369056
Dec:	7	5603	3683	1920	632104	360027
Jan:	7	5564	3658	1906	649302	374987
Feb:	7	5562	3633	1929	643316	365090
Mar:	7	5639	3723	1916	1003967	522587

\* = Monthly averages over the nine months.



**PERFORMANCE OF FOOTWEAR INDUSTRY**

Report for the month of March 2022

**Coverage**

This report covers forty one factories of Footwear Industry in the Punjab Province.

**Production**

The factories produced 2560 thousand Pairs of Footwear during the current month, which was 0.6% higher than the previous month.

**Employment**

Total employment in these factories during the current month was 12033, 0.5% lower than the previous month. Out of this total employment, 9160 were production workers.

**PRODUCTIN OF FOOTWEAR**

July 2020 to March 2022

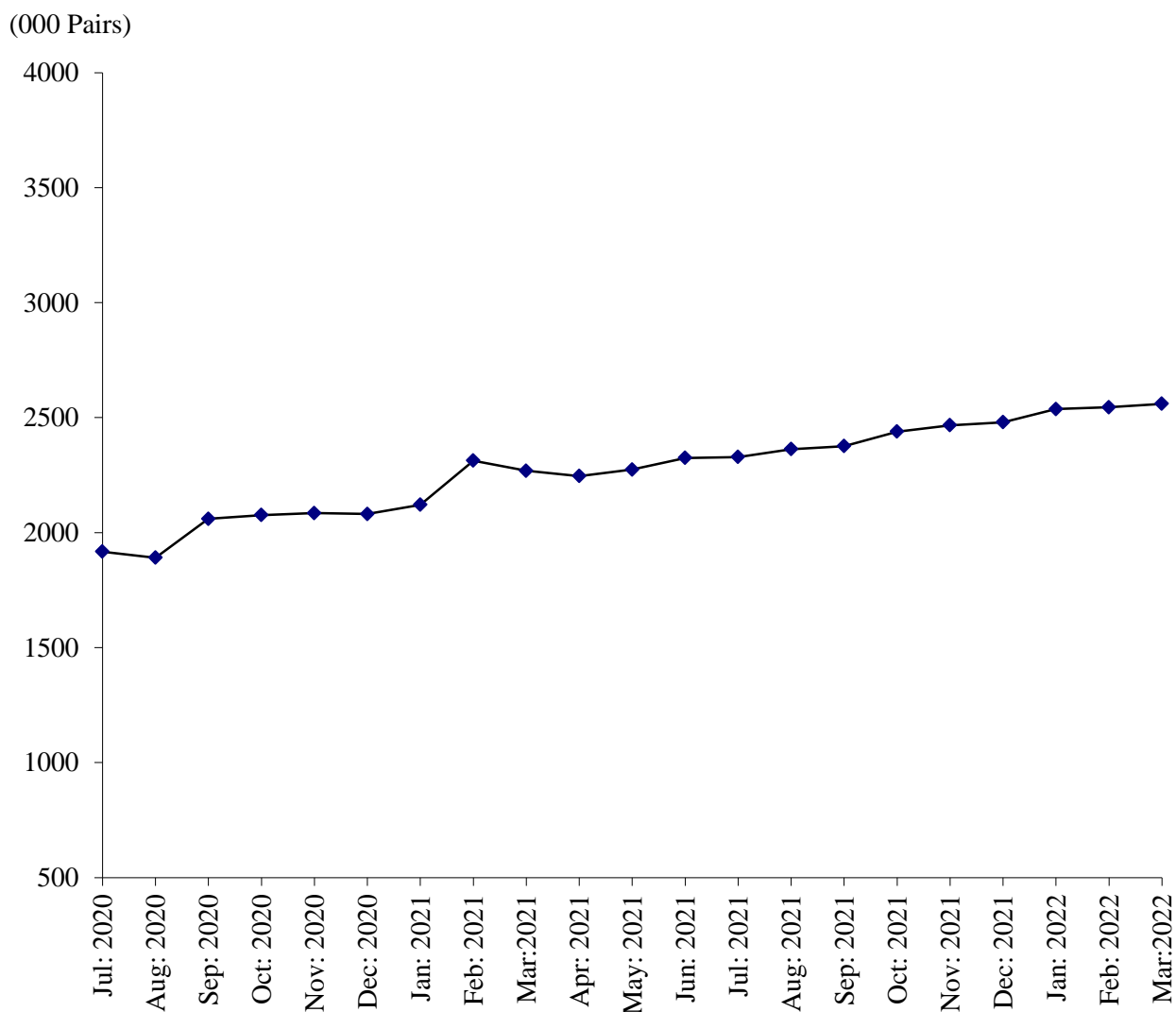

**Table No.29 MANUFACTURING ACTIVITY OF FOOTWEAR INDUSTRY**

Year (July-June)/ Month	No. Of Reporting Units	Production Of Footwear (000) Pairs)	EMPLOYMENT (NOS.) *	
			Total	Production Workers
2005-06	13	21521	8438	7123
2006-07	16	24628	8948	7507
2007-08	16	26865	8592	6928
2008-09	16	30979	8521	7038
2009-10	16	34817	8667	7152
2010-11	40	41008	9699	8116
2011-12	40	41944	9719	8535
2012-13	40	43232	9997	8536
2013-14	40	45030	9967	7937
2014-15	40	55136	9523	7398
2015-16	40	60462	10350	7959
2016-17	41	45476	9778	7401
2017-18	41	37411	9758	7477
2018-19	41	38805	9844	7783
2019-20	41	37860	10346	8451
2020-21	41	25658	10158	7745
<b>(Jul: – Mar:)</b>	<b><u>41</u></b>	<b><u>18813</u></b>	<b><u>9899</u></b>	<b><u>7557</u></b>
Jul:	41	1917	9166	6840
Aug:	41	1891	9264	6908
Sep:	41	2060	9922	7448
Oct:	41	2076	9928	7751
Nov:	41	2085	9961	7762
Dec:	41	2081	9961	7762
Jan:	41	2121	9853	7658
Feb:	41	2313	10633	8067
Mar:	41	2269	10403	7819
Apr:	41	2246	10395	7810
May	41	2274	11097	8468
June	41	2325	11308	8648
<b><u>2021-22</u></b>				
<b>(Jul: – Mar:)</b>	<b><u>41</u></b>	<b><u>22096</u></b>	<b><u>11844</u></b>	<b><u>9084</u></b>
July	41	2329	11398	8737
Aug:	41	2363	11624	8935
Sep:	41	2376	11642	8948
Oct:	41	2439	11891	9178
Nov:	41	2467	11907	9192
Dec:	41	2480	11925	9195
Jan:	41	2537	12085	9206
Feb:	41	2545	12092	9209
Mar:	41	2560	12033	9160

\* = Monthly Average over nine months.

**PERFORMANCE OF LEATHER TANNING INDUSTRY**

Report for the month of March 2022

**Coverage**

The report for the month covers one Hundred and Six (106) Tanneries working in the Punjab Province.

**Production**

These Tanneries produced 799 thousand Sq. Mtrs. of Upper Leather and 16 M. Tons of Sole Leather during the current month. The Production of Upper Leather during the month was 15.5% higher than the previous month.

**Employment**

Total employment in these factories was 2195 persons that was 0.1% higher than the last month. Out of this total employment 1492 persons were production workers.

(000 Sq. Mtrs)

**PRODUCTION OF UPPER LEATHER**

July 2020 to March 2022

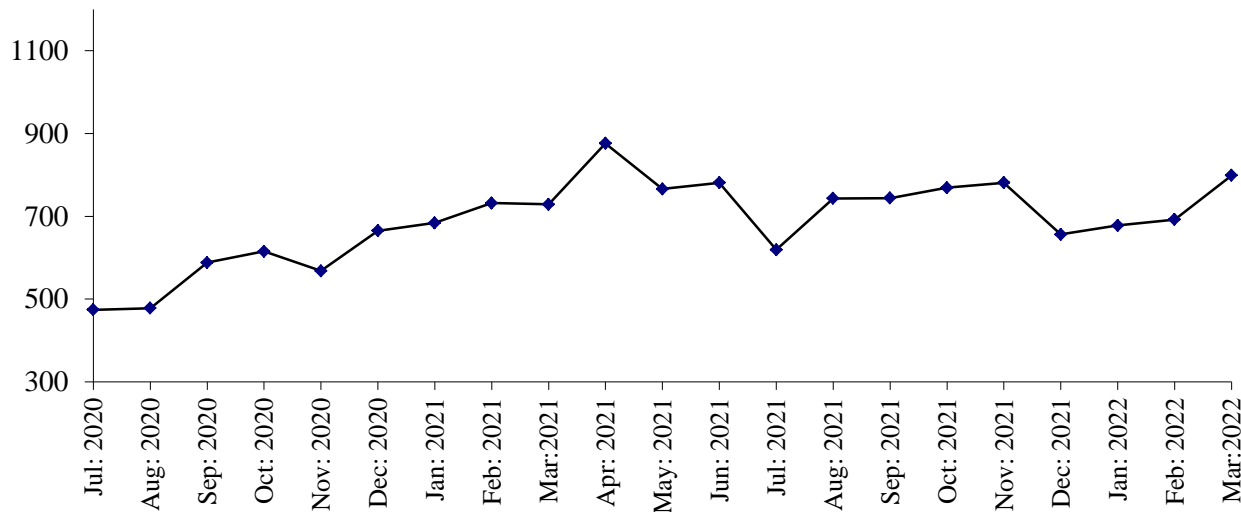

**PRODUCTION OF SOLE LEATHER**

July 2020 to March 2022

(000 M. Tons)

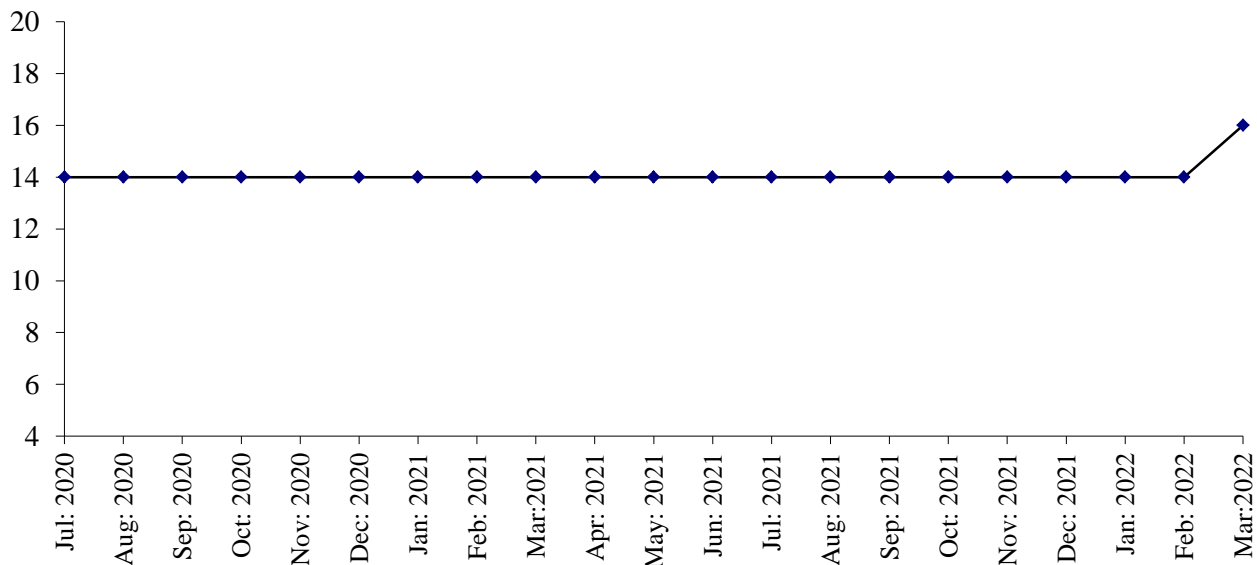

**Table No: 30: MANUFACTURING ACTIVITY OF LEATHER TANNING INDUSTRY**

Year (July-June) / Month	No. Of Reporting Units	P R O D U C T I O N		EMPLOYMENT (NOS.) *	
		Upper Leather (000 Sq. Mtrs)	Sole Leather (M. Tons)	Total	Production Workers
2005-06	17	4672	126	1249	897
2006-07	19	5078	126	1296	950
2007-08	19	5833	99	1294	919
2008-09	19	5980	156	1195	910
2009-10	60	10465	215	1711	1325
2010-11	100	12999	381	2234	1813
2011-12	100	11154	417	2133	1709
2012-13	100	10169	356	1824	1318
2013-14	100	10766	287	2404	1703
2014-15	100	10071	241	2539	1821
2015-16	100	9563	198	2550	1935
2016-17	106	10330	156	2956	2174
2017-18	107	11150	168	3071	2248
2018-19	107	11045	168	2938	2135
2019-20	108	9340	168	2787	2006
2020-21	108	7956	168	2467	1755
<b>( Jul: – Mar: )</b>	<b><u>108</u></b>	<b><u>5533</u></b>	<b><u>126</u></b>	<b><u>2501</u></b>	<b><u>1792</u></b>
Jul:	108	474	14	2621	1904
Aug:	108	478	14	2493	1893
Sept:	108	588	14	2617	2002
Oct:	108	615	14	2553	1946
Nov:	108	568	14	2488	1838
Dec:	108	665	14	2463	1656
Jan:	108	684	14	2434	1637
Feb:	108	732	14	2439	1643
Mar:	108	729	14	2399	1608
Apr:	108	876	14	2354	1571
May	108	766	14	2343	1667
Jun:	108	781	14	2400	1700
<b><u>2021-22</u></b>					
<b>( Jul: – Mar: )</b>	<b><u>106</u></b>	<b><u>6481</u></b>	<b><u>128</u></b>	<b><u>2306</u></b>	<b><u>1606</u></b>
Jul:	106	619	14	2489	1778
Aug:	106	743	14	2409	1725
Sep:	106	744	14	2417	1705
Oct:	106	769	14	2383	1694
Nov:	106	781	14	2398	1701
Dec:	106	656	14	2129	1428
Jan:	106	678	14	2138	1441
Feb:	106	692	14	2194	1489
Mar:	106	799	16	2195	1492

\* = Monthly average over the nine month.

## **PERFORMANCE OF PAPER & PAPER BOARD INDUSTRY**

Report for the month of March 2022

### **Coverage**

This report covers forty seven (47) factories of Paper & Paper Board Industries in the Punjab Province.

### **Production**

Forty seven factories produced 18377 Metric Tons of paper, which comprises of 8669 Metric Tons of writing, 4719 Metric Tons of printing and 4989 Metric Tons of packing and other 48858 Metric Tons of paper board during the month. The production of paper and paper board was 13.2% and 23.2% higher than the last month respectively.

### **Employment**

Total employment during the month was 5019 persons, which was same as the last month. Out of this total employment, 3591 were production workers.

### **PRODUCTION OF PAPER & PAPER BOARD**

July 2020 to March 2022

(M. Tons)

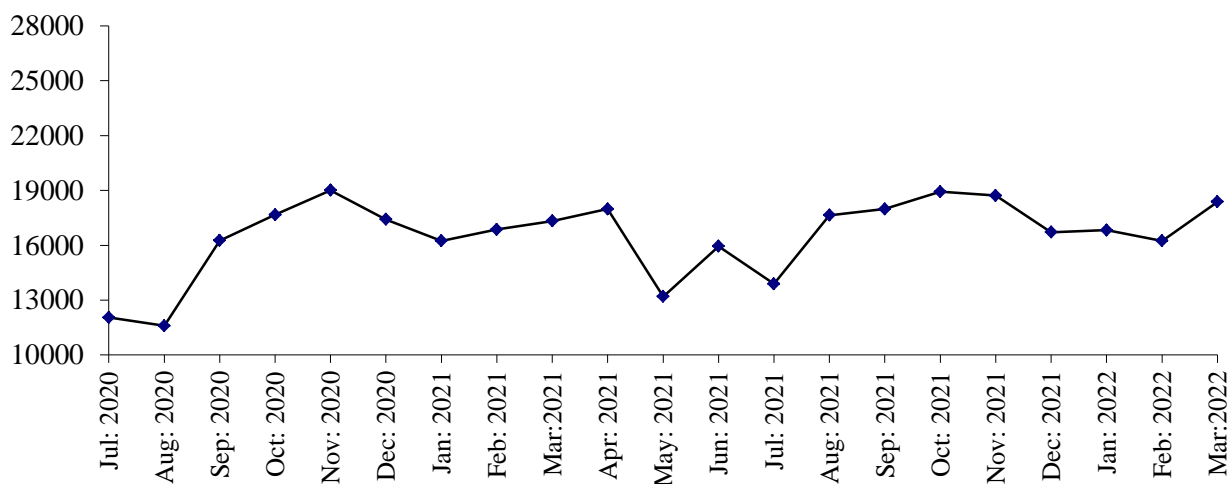

(M. Tons)

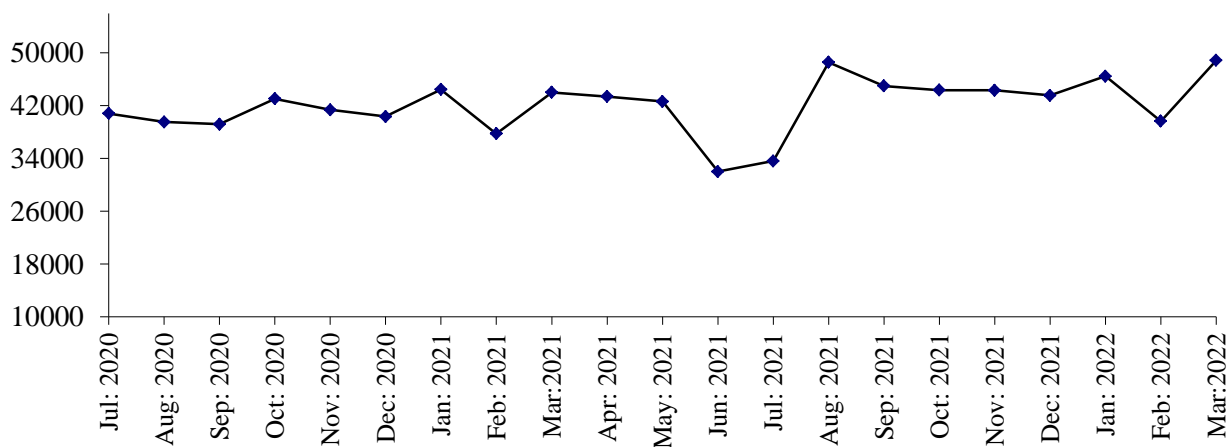

**Table No: 31 MANUFACTURING ACTIVITY OF PAPER & PAPER BOARD INDUSTRY.**

Year (July-June)/ Month	No. Of Reporting Units	P R O D U C T I O N (M.Tons)			EMPLOYMENT (NOS.) *	
		Paper	Paper Board	Paper & Paper Board	Total	Production Workers
2005-06	34	156010	281199	437209	5182	4151
2006-07	34	149972	276010	425982	4975	3983
2007-08	34	180162	223883	404045	5532	4218
2008-09	34	244838	165797	410635	5835	4845
2009-10	41	240775	165269	406044	5398	4178
2010-11	41	220587	194084	414671	5787	3945
2011-12	41	236217	287645	523862	5403	3539
2012-13	43	218980	376138	595118	5702	3774
2013-14	43	205252	457794	663046	6031	4053
2014-15	46	190193	407658	597851	6086	4370
2015-16	50	219040	370427	589467	6169	4629
2016-17	49	226251	398950	625201	6065	4614
2017-18	48	237723	451717	689440	6130	4570
2018-19	47	225544	429716	655260	5567	4052
2019-20	47	220495	441640	662135	5112	3683
2020-21	47	191962	488542	680504	5101	3660
<b>( Jul: – Mar: )</b>	<b><u>47</u></b>	<b><u>144833</u></b>	<b><u>370518</u></b>	<b><u>515351</u></b>	<b><u>5073</u></b>	<b><u>3636</u></b>
Jul:	47	12049	40809	52858	4358	2978
Aug:	47	11600	39530	51130	4987	3560
Sep:	47	16262	39198	55460	5036	3611
Oct:	47	17667	43044	60711	5033	3607
Nov:	47	19007	41362	60369	5133	3682
Dec:	47	17413	40349	57762	5317	3849
Jan:	47	16649	44449	61098	5259	3804
Feb:	47	16863	37754	54617	5273	3821
Mar:	47	17323	44023	61346	5262	3813
Apr:	47	17982	43389	61371	5191	3738
May	47	13200	42625	55825	5174	3722
Jun:	47	15947	32010	47957	5191	3740
<b><u>2021-22</u></b>						
<b>( Jul: – Mar: )</b>	<b><u>47</u></b>	<b><u>155325</u></b>	<b><u>394374</u></b>	<b><u>549699</u></b>	<b><u>5027</u></b>	<b><u>3603</u></b>
Jul:	47	13887	33616	47503	5026	3605
Aug:	47	17645	48583	66228	5028	3603
Sep:	47	17979	44978	62957	5024	3598
Oct:	47	18930	44353	63283	5026	3602
Nov:	47	18720	44326	63046	5029	3604
Dec	47	16718	43548	60266	5034	3610
Jan:	47	16829	46459	63288	5036	3616
Feb:	47	16240	39653	55893	5025	3600
Mar:	47	18377	48858	67235	5019	3591

\* = Monthly average over nine months.

**PERFORMANCE OF LIGHT ENGINEERING INDUSTRY**

Report for the month of March 2022

**RE-ROLLED STEEL**

**Coverage**

This report covers forty one factories of Re-Rolled Steel in the Punjab Province.

**Production**

Forty one factories covered under the survey produced 25494 Metric Tons of steel bars/angles during March 2022, which was 3.8% lower than the last month.

**Employment**

Total employment in the industry during the month was 1078, which was 0.7% higher than the last month. Out of this total employment, 788 were production workers.

**PRODUCTION OF RE-ROLLED STEEL**

July 2020 to March 2022

(000 M. Tons)

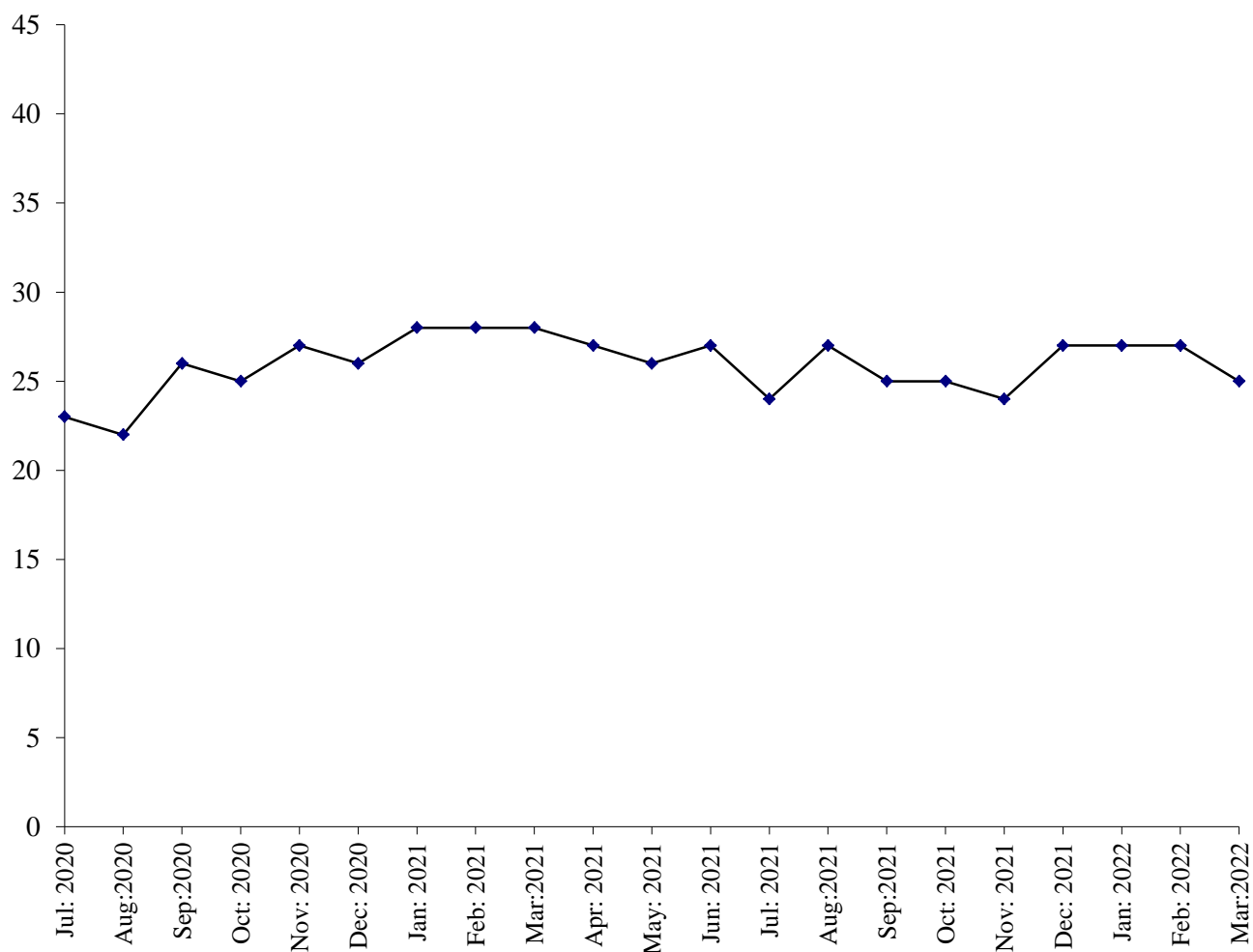

### **Coverage**

This report covers three (3) factories of Bicycles in the Punjab.

### **Production**

Three factories being covered in the survey manufactured and assembled 12402 complete bicycles during March 2022, which was 2.2% higher than the last month.

### **Employment**

Total employment in these factories during the month was 686, which was same as the last month. Out of this total employment, 527 were production workers.

### **PERFORMANCE OF BICYCLES**

July 2020 to March 2022

(000 M. Tons)

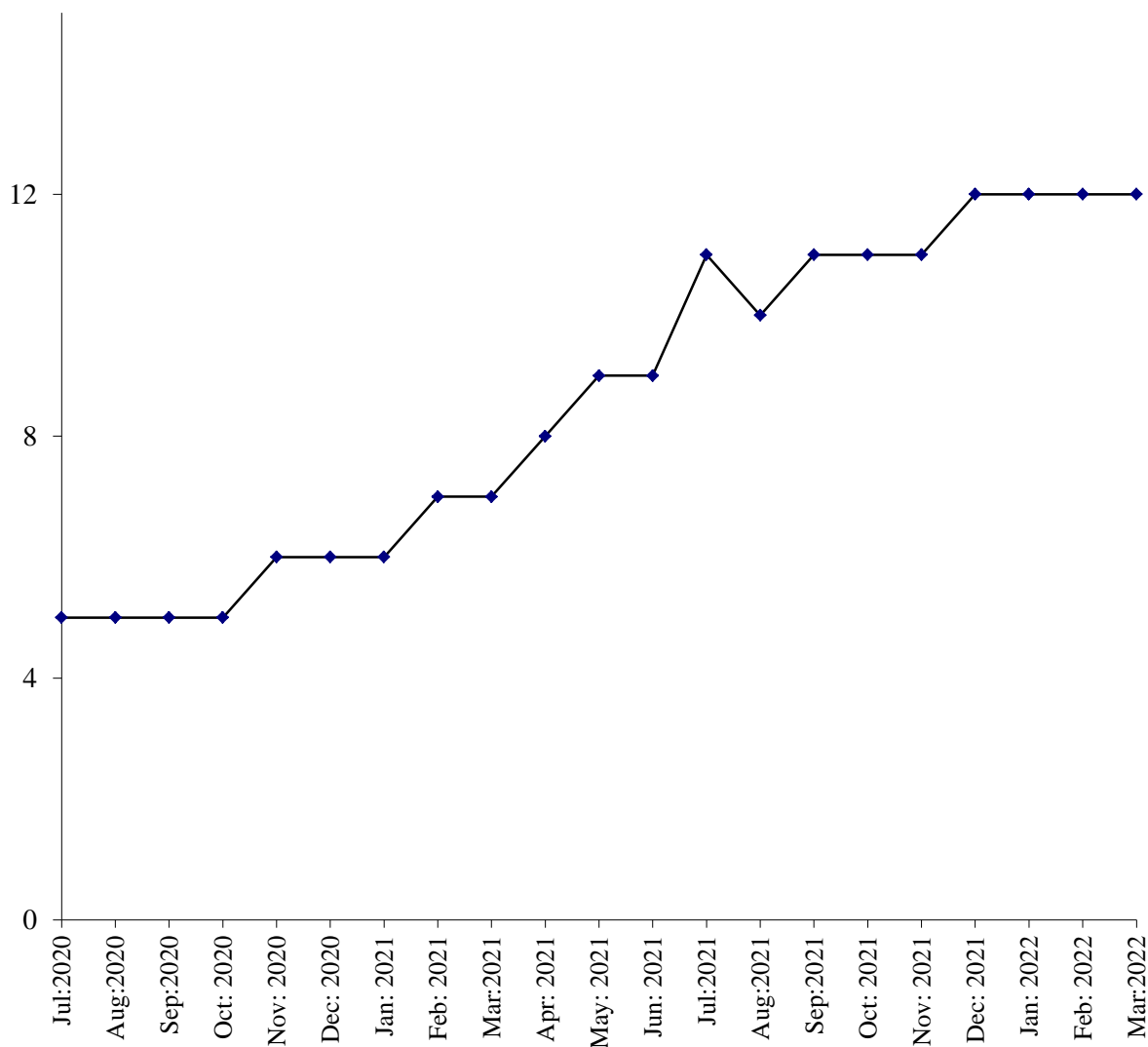



## **ELECTRIC FANS**

### **Coverage**

This report covers one hundred and twenty three (126) factories of Electric Fans in the Punjab Province.

### **Production**

One hundred and twenty three factories covered under the survey manufactured 199415 (ceiling fans, 127414 pedestal fans, 40917 and other fans 31084) during March 2021, which was 19.1% higher than the last month.

### **Employment**

These factories reported 2140 total employment during the month, which was 4.4% higher than the last month. Out of this total employment, 1810 were production workers.

## **PERFORMANCE OF ELECTRIC FANS**

July 2020 to March 2022

(000 Nos.)

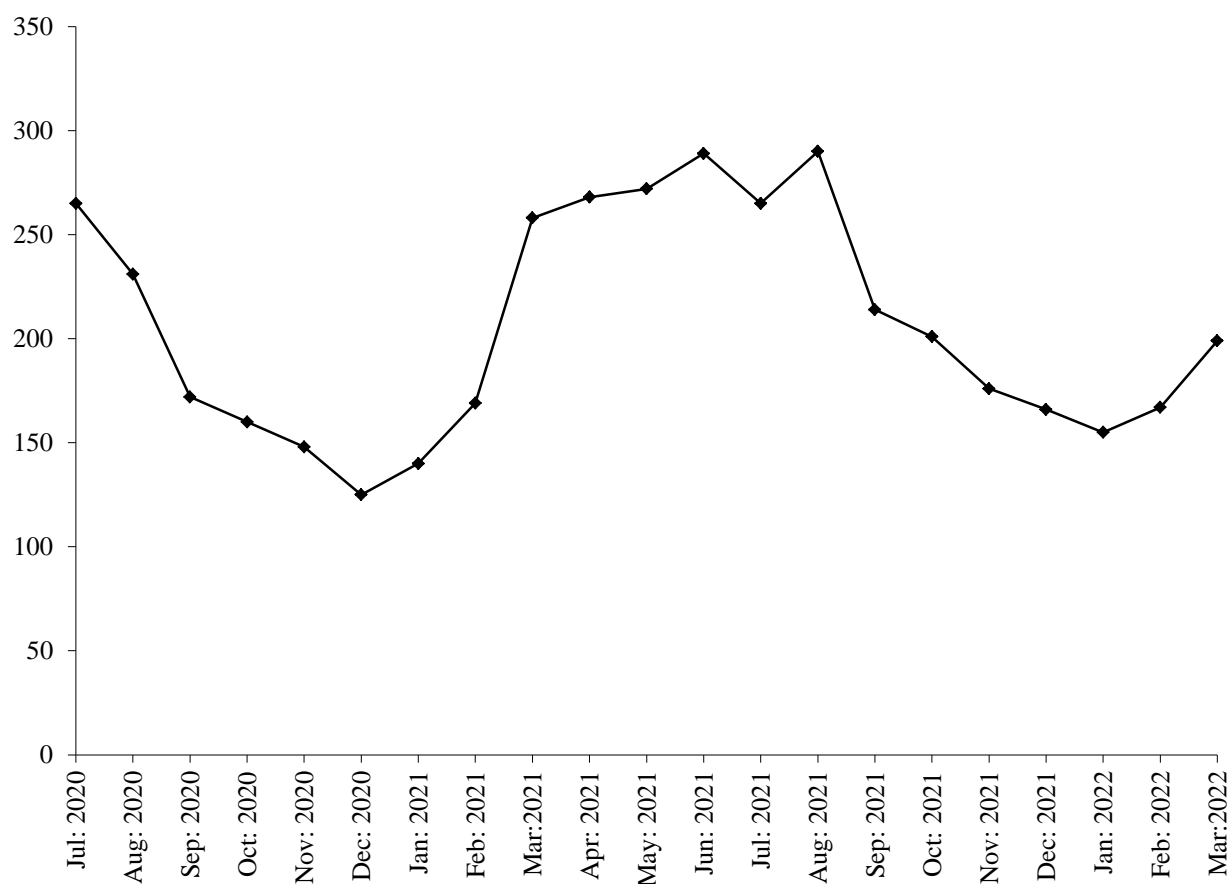

## **ELECTRIC MOTORS**

### **Coverage**

This report covers thirty (30) factories of Electric Motors in the Punjab Province.

### **Production**

Thirty factories covered under the survey manufactured 1837 electric motors during the month, which was 4.7% higher than the last month.

### **Employment**

Total Employment in these factories during the month which was 196, which was 1.0% higher than the last month. Out of this total employment, 150 were production workers.

### **PRODUCTION OF ELECTRIC MOTORS**

July 2020 to March 2022

( Nos. )

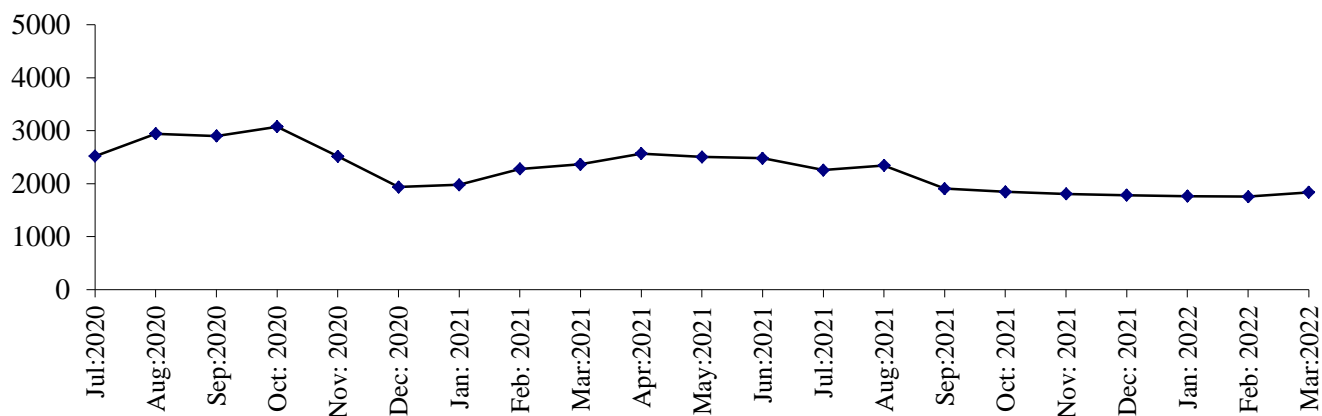

## **DIESEL ENGINES**

### **Coverage**

This report covers fifteen (15) factories of Diesel Engines in the Punjab Province.

### **Production**

These fifteen factories covered under the survey and 140 complete diesel engines manufactured during the month, which was 5.3% higher than the last month.

### **Employment**

Total employment in these factories during the month was 21, which is same as it was in previous month. Out of this total employment, 15 were production workers.

### **PRODUCTION OF DIESEL ENGINES**

July 2020 to March 2022

( Nos. )

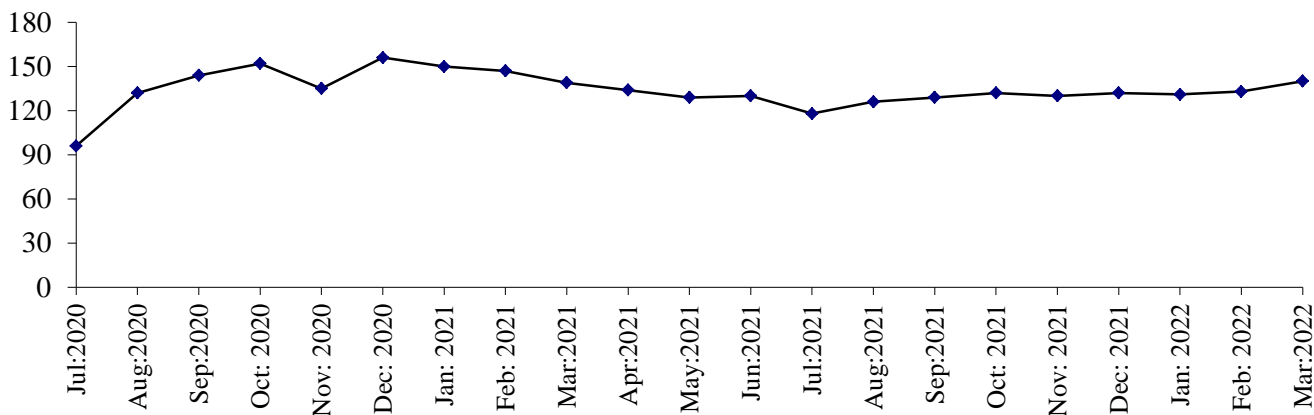

Table No: 32 MANUFACTURINGACTIVITYOFLIGHT ENGINEERING INDUSTRY

Year ( July – June ) / Month	Re-rolled Steel Bars / Angles (M. Tons)	Bicycles ( Nos.)	Electric Fans (Nos.)	Electric Motors (Nos.)	Diesel Engines (N0s.)
2005-06	460257	589605	1398502	7893	10937
2006-07	490894	486349	1469494	7942	14997
2007-08	411062	535519	1654165	5818	18952
2008-09	343506	419897	1697140	6604	16906
2009-10	321369	447207	2128884	7068	20157
2010-11	312433	345272	1940346	7667	10285
2011-12	289874	262096	1858883	5857	2861
2012-13	266669	232979	1909412	5752	2219
2013-14	257569	206459	1870475	9906	2117
2014-15	264406	210931	1870291	9013	2045
2015-16	320769	198966	1970506	7319	495
2016-17	367619	200218	2461369	9206	1554
2017-18	485131	202168	2498919	41793	1120
2018-19	382890	173545	2508085	56819	908
2019-20	289350	141125	2124301	39312	1294
2020-21	312922	79310	2498634	30054	1644
<b>(Jul: – Mar: )</b>	<b><u>232361</u></b>	<b><u>53110</u></b>	<b><u>1669052</u></b>	<b><u>22505</u></b>	<b><u>1251</u></b>
Jul:	22664	5200	265313	2518.	96
Aug:	21705	5160	231015	2942	132
Sep:	25611	5300	172135	2900	144
Oct:	25316	5400	160052	3075	152
Nov:	27041	5550	148194	2516	135
Dec:	25719	5900	124997	1935	156
Jan:	27983	6400	139955	1978	150
Feb:	28350	6900	169414	2278	147
Mar:	27972	7300	257977	2363	139
Apr:	27429	8300	268484	2566	134
May	26487	8800	272189	2504	129
Jun:	26645	9100	288909	2479	130
<b><u>2021-22</u></b>					
<b>(Jul: – Mar: )</b>	<b><u>231671</u></b>	<b><u>103242</u></b>	<b><u>1834313</u></b>	<b><u>17290</u></b>	<b><u>1171</u></b>
Jul:	26742	10400	290116	2344	118
Aug:	24691	10700	265414	2257	126
Sep:	25191	11000	214096	1906	129
Oct:	25165	11402	201040	1844	132
Nov:	24414	11490	175414	1805	130
Dec:	26782	11700	165902	1780	132
Jan:	26680	12019	155467	1763	131
Feb:	26512	12129	167449	1754	133
Mar:	25494	12402	199415	1837	140

**Table No: 33 TOTAL EMPLOYMENT (Nos.) OF LIGHT ENGINEERING INDUSTRY\***

<b>Year ( July – June )/ Month</b>	<b>Re-rolled Steel Bars / Angles (M.Tons)</b>	<b>Bicycles ( Nos.)</b>	<b>Electric Fans (Nos.)</b>	<b>Electric Motors (Nos.)</b>	<b>Diesel Engines (N0s.)</b>
2005-06	1224	2135	1823	126	199
2006-07	1165	2046	1867	112	199
2007-08	1106	2160	1881	72	199
2008-09	1103	2257	1894	69	200
2009-10	1134	2124	2124	63	223
2010-11	1218	2009	2120	64	191
2011-12	1193	1612	2351	64	155
2012-13	1188	1318	2172	58	147
2013-14	1269	1214	2307	64	154
2014-15	1299	1060	2208	63	154
2015-16	1317	907	2090	65	150
2016-17	1372	885	2325	121	146
2017-18	1310	883	2549	130	133
2018-19	1304	759	2673	158	52
2019-20	1013	751	1817	191	22
2020-21	1067	686	2141	197	20
<b>( Jul: –Mar: )</b>	<b><u>1062</u></b>	<b><u>686</u></b>	<b><u>2120</u></b>	<b><u>191</u></b>	<b><u>20</u></b>
Jul:	1038	696	2260	183	19
Aug:	1030	686	2230	183	19
Sep:	1048	686	2183	183	19
Oct:	1043	686	2160	183	19
Nov:	1049	686	2084	183	19
Dec:	1047	686	2020	180	21
Jan:	1100	686	2001	202	21
Feb:	1108	686	2040	210	21
Mar:	1100	686	2107	212	21
Apr:	1098	686	2141	218	21
May	1078	686	2189	216	21
Jun:	1078	686	2274	216	21
<b><u>2021-22</u></b>					
<b>(Jul: –Mar:)</b>	<b><u>1077</u></b>	<b><u>686</u></b>	<b><u>2114</u></b>	<b><u>202</u></b>	<b><u>21</u></b>
Jul:	1111	686	2260	215	21
Aug:	1082	686	2285	215	21
Sep:	1086	686	2141	209	21
Oct:	1061	686	2065	200	21
Nov:	1054	686	2050	198	21
Dec:	1072	686	2030	197	21
Jan:	1070	686	2010	195	21
Feb:	1080	686	2050	194	21
Mar:	1078	686	2140	196	21

\* = *Monthly averages over nine months.*

**Table No: 34 PRODUCTION WORKERS (Nos.) OF LIGHT ENGINEERING INDUSTRY \***

<b>Year ( July – June )/ Month</b>	<b>Re-rolled Steel Bars / Angles (M.Tons)</b>	<b>Bicycles ( Nos.)</b>	<b>Electric Fans (Nos.)</b>	<b>Electric Motors (Nos.)</b>	<b>Diesel Engines (N0s.)</b>
2005-06	880	1849	1476	99	165
2006-07	821	1814	1483	89	146
2007-08	780	1900	1545	62	157
2008-09	757	1905	1542	60	160
2009-10	782	1892	1748	57	154
2010-11	870	1843	1709	57	126
2011-12	857	1540	1904	57	99
2012-13	843	1289	1761	50	95
2013-14	905	1161	1850	55	99
2014-15	920	992	1745	54	100
2015-16	934	836	1658	56	97
2016-17	976	820	1865	113	93
2017-18	926	804	1994	119	86
2018-19	916	696	2066	122	34
2019-20	706	679	1425	147	15
2020-21	780	527	1735	151	14
<b>(Jul: – Mar:)</b>	<b><u>773</u></b>	<b><u>527</u></b>	<b><u>1712</u></b>	<b><u>144</u></b>	<b><u>14</u></b>
Jul:	723	537	1783	139	13
Aug:	711	527	1776	139	13
Sep:	774	527	1726	139	13
Oct:	769	527	1705	139	13
Nov:	775	527	1667	139	13
Dec:	770	527	1650	156	15
Jan:	810	527	1647	150	15
Feb:	815	527	1700	160	18
Mar:	810	527	1759	162	15
Apr:	819	527	1780	172	15
May	799	527	1790	168	15
Jun:	799	527	1840	169	15
<b><u>2021-22</u></b>					
<b>(Jul: – Mar:)</b>	<b><u>788</u></b>	<b><u>527</u></b>	<b><u>1791</u></b>	<b><u>158</u></b>	<b><u>15</u></b>
Jul:	810	527	1850	168	15
Aug:	785	527	1840	167	15
Sep:	788	527	1830	165	15
Oct:	783	527	1780	155	15
Nov:	780	527	1765	153	15
Dec:	785	527	1750	152	15
Jan:	785	527	1730	150	15
Feb:	788	527	1760	150	15
Mar:	788	527	1810	150	15

\* = Monthly averages over nine months.

**PERFORMANCE OF PHARMACEUTICAL INDUSTRY**

Report for the month of March 2022

**Coverage**

This report covers thirty six (36) Pharmaceutical Industries in the Punjab Province.

**Production**

Overall production of these 36 pharmaceutical factories during the month was 4.0% lower and 8.7% higher than February, 2022 and March 2021 respectively.

These factories produced 276784 thousand Nos. of Tablets, 1207 thousand Ltrs., of Liquids/Syrups, 43600 thousand Nos. of Capsules, 16515 thousand Nos. of Injections, 28100 kgs. of Ointments and 3 thousand Ltrs. of Galanicals (Tincture/Spirits). The production of Capsules and Galanicals was 2.0% and 50.0% higher whereas the production of Tablets, Liquids, Injections and Ointments was 12.6%, 2.7% 1.9% and 13.7% lower than the last month respectively.

**Employment**

Total employment in these factories during the month was 8097 which is 0.4% higher than the last month. Out of this total employment 3313 were production workers. Total wages/salaries during the month were 265.4 million rupees.

**PRODUCTION OF TABLETS**

July 2020 to March 2022

(Mill. Nos.)

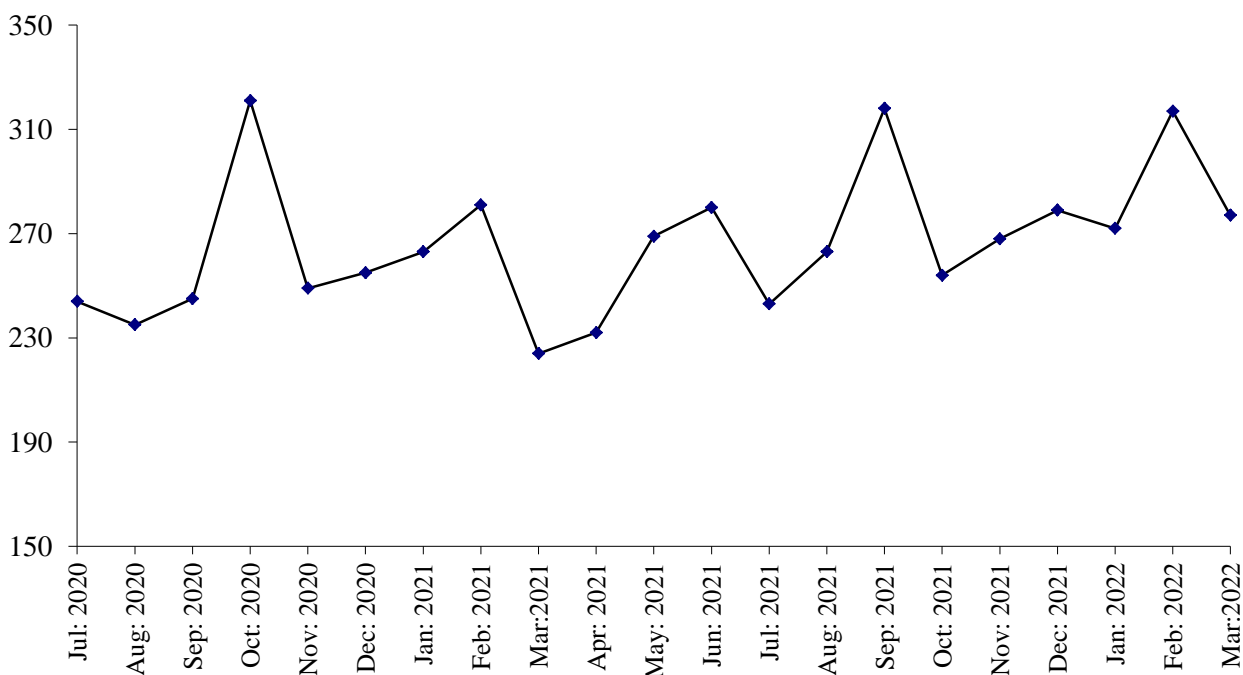

### PRODUCTION OF LIQUIDS

July 2020 to March 2022

(000 ltr.)

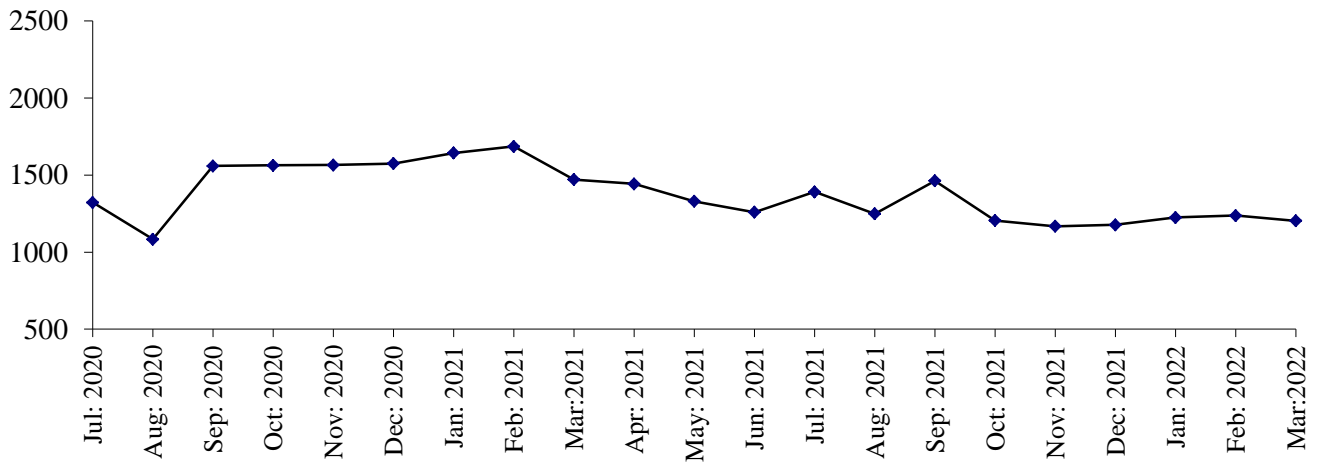

(000 Nos.)

### PRODUCTION OF CAPSULES

July 2020 to March 2022

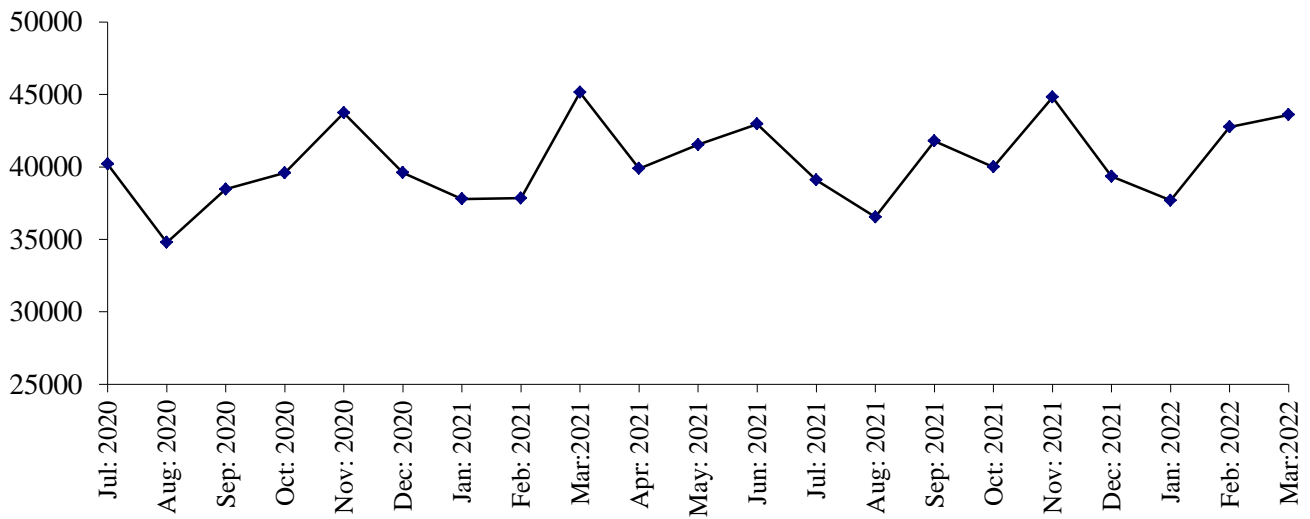

(000 Nos.)

### PRODUCTION OF INJECTIONS

July 2020 to March 2022

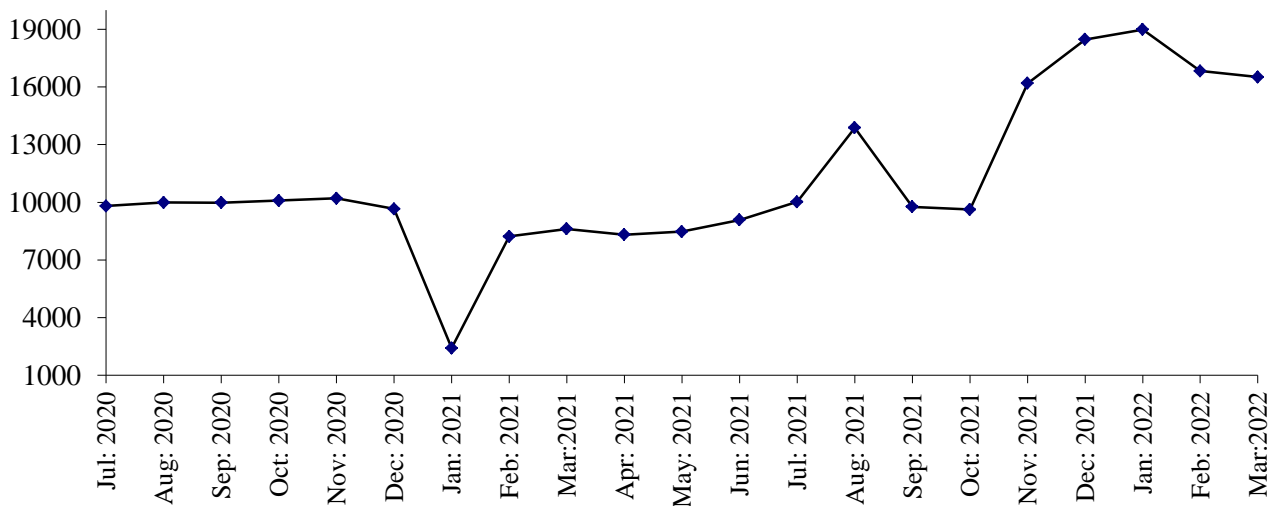

Table 35:MANUFACTURING ACTIVITY OF PHARMACEUTICAL INDUSTRY

Year ( July – June ) / Month	No. Of Reporting Factories	P R O D U C T I O N					
		Tablets (000 Nos.)	Liquids/ Syrups ( 000Ltrs.)	Capsules (000 Nos.)	Injections (000 Nos.)	Ointments (Kgs.)	Galanicals Tinctures/ Spirits (000 Ltrs.)
2005-06	33	2725926	7696	119968	78650	70911	289
2006-07	33	2722382	9277	131360	99050	69678	189
2007-08	38	2459558	23771	148007	110837	98499	87
2008-09	40	2286638	21267	121093	89615	105595	73
2009-10	40	2373104	23222	134594	99608	189148	62
2010-11	41	2486495	25211	165294	109708	187430	50
2011-12	41	2487861	25546	224249	132544	209841	41
2012-13	40	2873661	35457	339450	119598	196597	34
2013-14	36	2639613	16264	261919	137051	238299	185
2014-15	36	2593592	18838	310520	140827	229778	75
2015-16	36	2823449	21636	339151	133352	242367	46
2016-17	36	2530717	24085	295120	194717	732361	343
2017-18	35	2893883	15602	371962	149607	570468	121
2018-19	36	2826410	14207	420278	144788	567249	39
2019-20	36	2847315	14011	447276	119438	640721	74
2020-21	36	3096704	17504	481498	110866	595075	69
<b>( Jul: - Mar: )</b>	<b>36</b>	<b>2315266</b>	<b>13472</b>	<b>357129</b>	<b>84991</b>	<b>431950</b>	<b>56</b>
Jul:	36	243505	1323	40191	9811	50062	10
Aug:	36	234742	1084	34787	9987	45092	4
Sep:	36	244630	1559	38457	9980	46341	10
Oct:	36	321195	1564	39588	10086	49661	11
Nov:	36	249146	1566	43724	10209	50870	6
Dec:	36	254762	1575	39600	9654	48717	3
Jan:	36	263042	1644	37793	8421	48692	5
Feb:	36	280507	1686	37842	8226	46026	2
Mar:	36	223737	1471	45147	8617	46489	5
Apr:	36	232283	1443	39885	8315	48100	2
May	36	269201	1330	41528	8476	47586	5
Jun:	36	279954	1259	42956	9084	67439	6
<b><u>2021-22</u></b>							
<b>( Jul: - Mar: )</b>	<b>36</b>	<b>2489862</b>	<b>11318</b>	<b>365607</b>	<b>130240</b>	<b>379110</b>	<b>41</b>
Jul:	36	242868	1391	39093	10024	48632	3
Aug:	36	263232	1249	36537	13877	47480	5
Sep:	36	318031	1463	41783	9766	53293	6
Oct:	36	253686	1205	39993	9624	55395	4
Nov:	36	268300	1168	44809	16186	35665	8
Dec:	36	278537	1177	39348	18468	36490	7
Jan:	36	271875	1225	37686	18983	41480	3
Feb:	36	316549	1237	42758	16830	32575	2
Mar:	36	276781	1203	43600	16515	28100	3



**Table 36: EMPLOYMENT AND WAGES / SALARIES OF PHARMACEUTICAL INDUSTRY**

Year ( July – June ) / Month	No. Of Reporting Factories	E M P L O Y M E N T (Nos.)			W A G E S / S A L A R I E S ( 000 Rs.)	
		Total	Production Workers	Office Staff	Total	Production Workers
2005-06	33	5192	2652	2540	34221	13320
2006-07	33	5148	2596	2552	37178	14090
2007-08	38	5591	2914	2677	60574	27592
2008-09	40	5737	3115	2622	75446	35208
2009-10	40	5967	3294	2673	84295	41482
2010-11	41	7468	3475	3993	109964	38722
2011-12	41	7802	3518	4284	122250	38078
2012-13	40	7619	3397	4222	128323	37873
2013-14	36	7255	3043	4212	141281	37844
2014-15	36	7271	3136	4135	149144	37763
2015-16	36	6887	2887	4000	142875	38347
2016-17	36	7069	3338	3731	166039	42770
2017-18	35	7190	3095	4095	180431	46461
2018-19	36	7287	3080	4207	186677	48238
2019-20	36	7926	3244	4682	215121	53959
2020-21	36	7726	3388	4338	241910	59134
<b>( Jul: - Mar: )</b>	<b><u>36</u></b>	<b><u>7892</u></b>	<b><u>3422</u></b>	<b><u>4470</u></b>	<b><u>237728</u></b>	<b><u>59322</u></b>
Jul:	36	8136	3363	4773	241289	56225
Aug:	36	7853	3216	4637	223575	54259
Sep:	36	8134	3483	4651	237044	60536
Oct:	36	8138	3486	4652	241912	60803
Nov:	36	8143	3489	4654	242258	61337
Dec:	36	8184	3501	4683	241648	60961
Jan:	36	7859	3471	4388	242853	60784
Feb:	36	7424	3476	3948	240207	60926
Mar:	36	7155	3309	3846	228765	58070
Apr:	36	7148	3311	3837	243887	57413
May	36	7276	3277	3999	256930	59150
Jun:	36	7262	3269	3993	262546	59146
<b><u>2021-22</u></b>						
<b>( Jul: - Mar: )</b>	<b><u>36</u></b>	<b><u>8083</u></b>	<b><u>3315</u></b>	<b><u>4768</u></b>	<b><u>262753</u></b>	<b><u>59616</u></b>
Jul:	36	8252	3306	4946	247515	58344
Aug:	36	8013	3190	4823	257671	57722
Sep:	36	8073	3341	4732	261127	52000
Oct:	36	8108	3356	4752	270869	63056
Nov:	36	8054	3357	4697	280316	62227
Dec:	36	8033	3326	4707	261493	61262
Jan:	36	8055	3323	4732	260153	60755
Feb:	36	8063	3324	4739	260283	60348
Mar:	36	8097	3313	4784	265353	60829

\* = Monthly average over nine months.

**LIST OF IMPORTANT TELEPHONES**  
**BUREAU OF STATISTICS, PUNJAB AND ITS FIELD OFFICES**

NAME OF OFFICERS	DESIGNATION	OFFICE TELEPHONE
Sajid Rasul	Director General	042-99232901
Shamas Ul Huda	Deputy Director (CIS)	042-99232907
Sana Ashraf	Statistical Officer (CIS)	-do-
Muhammad Kashif	Statistical Officer (CIS)	-do-
Rizwan Bashir	Statistical Officer (CIS)	-do-
Mehboob Baig	Statistical Officer (CIS)	-do-
DESIGNATION	BUREAU'S FIELD OFFICES/ADDRESS	
Deputy Director	Tosha Khana Near Cholistan Development Authority, <b>Bahawalpur</b>	062-9250193
Deputy Director	House No. 70-A, Khyaban-e-Sarwar, <b>Dera Ghazi Khan</b>	064-9330108
Deputy Director	2nd Floor Azam Plaza, Near Passport Office, Bukhari Road, <b>Gujranwala</b>	055-9200419
Deputy Director	P-45, Main Road, Al Faiz Colony, Satiana Road <b>Faisalabad</b>	041-9330531
Deputy Director	Near Circuit House, <b>Multan</b>	061-9200930
Deputy Director	Abad Complex Murree Road, <b>Rawalpindi</b>	051-9292035
Deputy Director	52 Umar Park, <b>Sargodha</b>	048-3765387
Deputy Director	34-H Shadman Town, <b>Sahiwal</b>	0404-4507560
Assistant Director	House No. 24, Z-Block, Model Town, <b>Bahawalnagar</b>	063-9330002
Assistant Director	Mohallah Mandi Town, House No.198 Block No. 12 Near Pracha Filling Station, Jhang Road, <b>Bhakkar</b>	0453-9200338
Assistant Director	Street No.4 2nd Floor Mohallah Shumali Chah Loharn Behkari Road, <b>Chakwal</b>	0543-554086
Assistant Director	House No.720-A Gulberg Colony, <b>Kasur</b>	049-2723615
Assistant Director	House No. 190, Employees Colony, <b>Layyah</b>	0606-920273
Assistant Director	Gallah Hunter Pura, Opposite Larri Adda, Christian Town, <b>Sialkot</b>	052-4291219
Assistant Director	Opposite Govt. Vocational College, Nabi Pura, Hiran Minar Road, <b>Sheikhupura</b>	056-3791770