

# **ANNUAL POLICING PLAN FOR THE YEAR 2020-21**



**DISTRICT LAHORE**

**Capital City Police Officer  
Lahore**



**Aim:**

To improve the working of a Police Station as per the aspirations of a “Common Man” with focus on “Service Delivery” and improving "Thana Culture”

**Vision:**

A Pilot Project – **Which provides Guidelines / Solutions to all problems pertaining to Police Working.**

- Rule of law
- Citizen Friendly
- Service Oriented
- Functional Specialization
- Police Public Partnership

**Mission:**

To Fight Crime & Provide Effective Security & Law Enforcement Through Active Participation of Community.

**Values:**

Impeccable Integrity, Gallantry, Faithfulness, Justice, Professionalism, Commitment, Accountability, Service to the Community.

## **INTRODUCTION**

Article “32” of police Order 2002 made the provision of the Annual Policing Plan mandatory for every head of the District Police, in which he put forward details of objectives and achievement and set targets to be achieved for good performance of the police

The police system in Pakistan is always criticized on account of inefficiency, lack of public trust and insufficient mechanism to comply with international policing standards. A number of attempts by previous governments have been made to reform the police system but mostly influenced by political decisions. A Strategic Development Plan to revamp the police system of Capital City Police, Lahore has been framed for organizational growth and professional development keeping in view the existing challenges and future needs. Strategic Planning is an organization’s process of defining its strategy or direction and making decisions on allocation of resources to pursue its goals for at least three to five years. The proposals framed in the given strategic framework are based on empirical evidence collected through data from various police units. The ultimate objective of proposed strategic plan is to devise a strategy to develop Capital City Police of Lahore as per international Standards of policing.

The proposed plan will not only fulfill the gaps in legal regimes for effective law enforcement but also transform the organizational structure as well as culture for more efficiency and effectiveness. It will also strengthen the mechanism of Internal & External Accountability of Police through enforcement of proposed procedures with the implementation of public oversight structure.

## HISTORY OF LAHORE

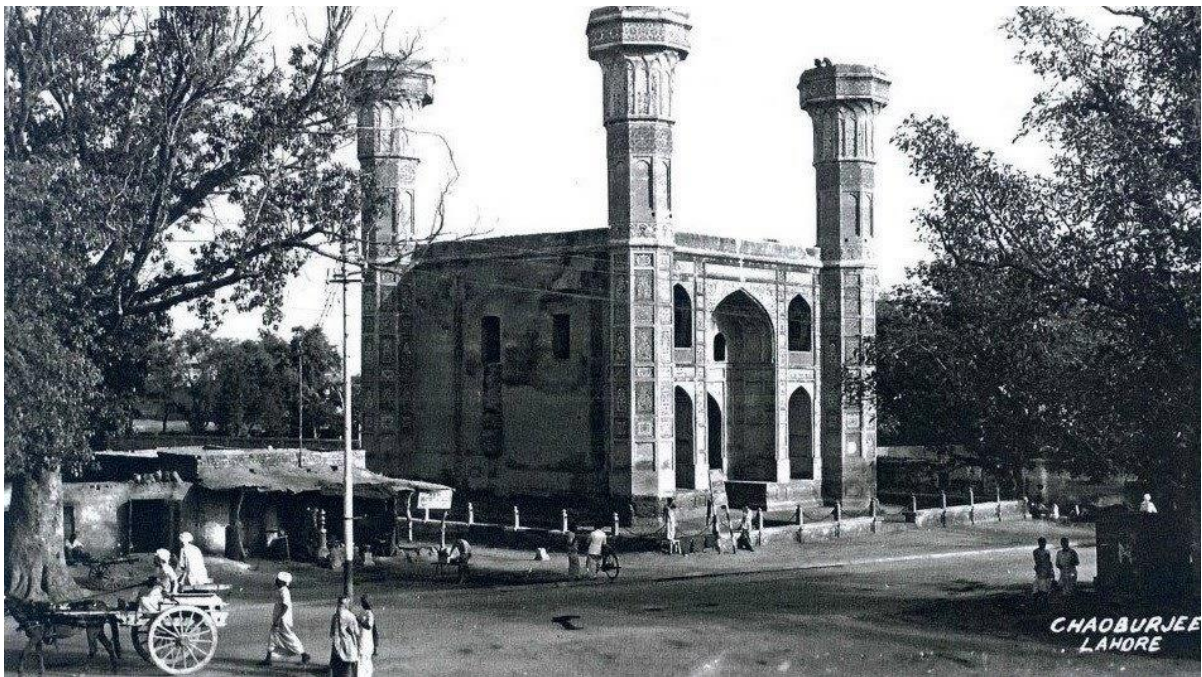

### Mughal Era:

The geographical boundaries of the place now called 'Lahore' have been the traditional capital of Punjab for a thousand years. It had been the cultural centre of Northern India extending from Peshawar to New Delhi. It holds this pre-eminent position in Pakistan as well. Lahore is the city of poets, artists and the centre of film industry. It has the largest number of educational institutions in the country and some of the finest gardens in the continent.

### Geography.

Lahore is the capital of Punjab Province. It lies in the north near the Indian border, some 650 miles (1,050 km) northeast of Karachi. Lahore, the nation's second largest city, is a major center of transportation, manufacturing, and commerce. Culturally, it is Pakistan's leading city, mainly because of its long history, Islamic tradition, and outstanding buildings and institutions. Among them are the great Badshahi Mosque, Shalimar Gardens, and Punjab University. Lahore, an ancient city, first became prominent during the 11th and 12th centuries as capital of two Muslim kingdoms that originated in Afghanistan. Thereafter, for almost 400 years, it was devastated repeatedly by invaders, mainly Mongols from the north. A golden age came with the Moguls during the 16th and 17th centuries, when magnificent mosques,

gardens, tombs, and palaces were built. Control passed to the Sikhs in 1767 and to the British in 1849. With India's partition in 1947, Lahore became part of Pakistan.

It is located near the Ravi River and Wagah, close to the Pakistan-India border. According to legend, Lahore was founded by Lav, son of Lord Rama of the Hindu epic Ramayana. Punjabi and Urdu are the native languages of the province and the most widely-spoken language in Lahore and rural areas. Urdu and English, however, are becoming more popular with younger generations since they are officially supported, whereas Punjabi has no official patronage. Many people of Lahore who speak Punjabi are known as Lahori Punjabi due to their use of a mixture of Punjabi and colloquial Urdu. Lahore is bounded on the north and west by the Sheikhpura District, on the east by Wagah, and on the south by Kasur District. The Ravi River flows on the northern side of Lahore. Lahore city covers a total land area of 404 km<sup>2</sup> and is still growing.

Earlier the Lahore comprised only 6 towns. However, in 2001 due to revision of administrative setup it was tagged as Capital City District, further 3 new towns were added. So, the total town size rose from 6 to 9. Under each town there are respective U.C's (Union Councils) and each union council consist of numerous areas. Currently total Number of UC Seats are 274.

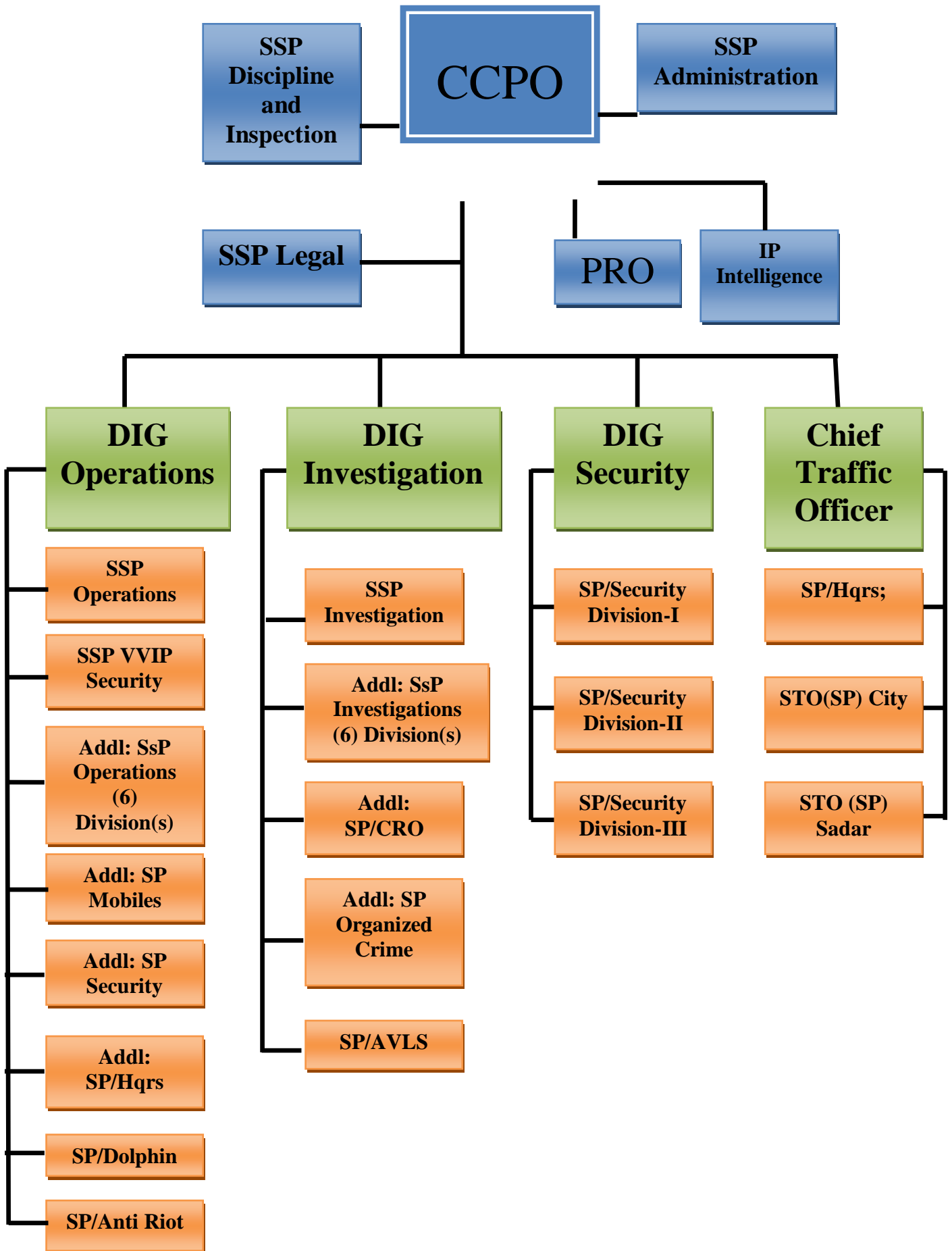

## Lahore Profile

Demographics	
Population	11.13 million
Area	1,772 Sq Km



## History of Lahore Police

- 1898 Lahore District established
- 1916 Police force of the district was controlled by one SP with two DSsP
- 1972 Lahore District was divided into two police Divisions i.e. City & Cantt:
- 1991 Sadar Division established
- 1992 Model Town division established
- 2002 Establishment of CCPO, Office
- 2002 Investigation and Operations separated
- 2006 Iqbal Town and Civil Lines divisions established
- 2006 Constitution of Traffic Warden Force.
- 2015 Constitution of Operations Rooms in Model Town & City Divisions.
- 2016 Constitution of Dolphin and PRU.
- 2016 Establishment of Front Desks at Police Stations.
- 2016 Constitution of Anti-Riot Force.



**DETAIL OF DIVISIONS, CAPITAL CITY DISTRICT POLICE, LAHORE**

<b>Sr. No.</b>	<b>Name of Divisions</b>
1	City Division
2	Civil Lines Division
3	Cantt: Division
4	Model Town Division
5	Iqbal Town Division
6	Sadar Division

**STATUS OF SDPO OFFICES**

**(TOTAL SDPO OFFICES 35)**

<b>Sr. No.</b>	<b>Status of SDPO Offices Buildings</b>	<b>Category</b>	<b>Total Offices</b>
1.	Police Department (28)	New Buildings "A"	20
		Old Buildings "B"	05
		Dilapidated "C"	03
2.	Rented		01
3.	Other Departments		06
4.	Total SDPO Offices		35

**DETAIL OF SDPO OFFICES**

**LAND OWNED BY POLICE DEPARTMENT (SATISFACTORY -20)**

<b>Sr. No.</b>	<b>Name of SDPO Office</b>	<b>Location</b>
1	SDPO Tibbi City Circle	Police Station Tibbi City
2	SDPO Naulakha Circle	Police Station Naulakha
3	SDPO Rang Mehal Circle	Police Station Rang Mehal
4	SDPO Gowalmandi Circle	Police Station Mochi Gate
5	SDPO Shahdara Circle	Police Station Shahdara
6	SDPO Qilla Gujjar Singh Circle	Police Station Garhi Shahu
7	SDPO Mughalpura Circle	Police Post UET
8	SDPO Women Race Course Circle	Police Station Garhi Shahu
9	SDPO Barki Circle	Police Station Barki
10	SDPO Defence Circle	Police Station Defence "A"
11	SDPO Sarwar Road Circle	Police Station Sarwar Road

12	SDPO North Cantt: Circle	Police Station North Cantt:
13	SDPO Baghbanpura Circle	Police Station Baghbanpura
14	SDPO Sabzazar Circle	Police Station Sabzazar
15	SDPO Raiwind Circle	Police Station Raiwind
16	SDPO Garden Town Circle	Police Station Garden Town
17	SDPO Model Town Circle	Police Station Model Twon
18	SDPO Gulberg Circle	Police Station Gulberg
19	SDPO Iqbal Town Circle	Police Station Iqbal Town
20	SDPO Nawan Kot Circle	Police Station Nawan Kot

**DETAIL OF SDPO OFFICES**

**LAND OWNED BY POLICE DEPARTMENT (Old Buildings -5)**

<b>Sr. No.</b>	<b>Name of SDPO Office</b>	<b>Location</b>
1.	SDPO Lower Mall Circle	Police Station Lower Mall
2.	SDPO Misri Shah Circle	Police Station Misri Shah
3.	SDPO Race Course Circle	Police Station Race Course
4.	SDPO Township Circle	Police Station Green Town
5.	SDPO Ichhra Circle	Police Station Ichhra

**DETAIL OF SDPO OFFICES**

**LAND OWNED BY POLICE DEPARTMENT (Dilapidated -03)**

<b>Sr. No.</b>	<b>Name of SDPO Office</b>	<b>Location</b>
1.	SDPO Badami Bagh Circle	Police Station Badami Bagh
2.	SDPO Old Anarkali Circle	Police Station Old Anarkali
3.	SDPO Chung Circle	Police Station Chung

**DETAIL OF SDPO OFFICES**

**HOUSED IN RENTED BUILDINGS-01**

<b>Sr. No.</b>	<b>Name of SDPO Office</b>	<b>Location</b>
1.	SDPO Samanabad Circle	Police Station Samanabad

**DETAIL OF SDPO OFFICES**  
**HOUSED IN OTHER DEPARTMENT'S BUILDINGS-06**

<b>Sr: No.</b>	<b>Name of SDPO OFFICE</b>	<b>Name of Department/Location</b>
1.	SDPO Islampura Circle	WASA Alongwith CPO Building
2.	SDPO Shafiq Abad Circle	Forest Department Police Station Shafiq Abad
3.	SDPO Muslim Town Circle	PWD/Health Department Police Station Wahdat Colony
4.	SDPO Gulshan-e-Ravi Circle	LDA Police Station Gulshan-e-Ravi
5.	SDPO Manawan Circle	City District Govt. Lahore Near Police Station Manawan
6.	SDPO Kahna Circle	Provincial worker health welfare Board Alongwith PS Nishtar Colony

**STATUS OF POLICE STATIONS**  
**(TOTAL POLICE STATIONS =84)**

<b>Sr. No.</b>	<b>Status of Police Stations Buildings</b>	<b>Category</b>	<b>Total Police Stations</b>
1.	Police Department (54)	New Buildings "A"	39
		Old Buildings "B"	09
		Dilapidated "C"	06
2.	Rented		13
3.	Other Departments		17
4.	Total Police Stations		84

**DETAIL OF POLICE STATIONS**  
**LAND OWNED BY POLICE DEPARTMENT (GOOD-39)**

<b>Sr: No.</b>	<b>Name of Police Station</b>	<b>Year of Construction</b>	<b>Area</b>	
			<b>Kanal</b>	<b>Marla</b>
1	PS Old Anarkali	1861	8	15
2	PS Muslim Town	1992	3	-
3	PS Iqbal Town	1992	2	17
4	PS Model Town	1992	10	-
5	PS Mochi Gate	1994	2	13

6	PS Rang Mehal	1994	2	13
7	PS Manawan	1994	38	5
8	PS Sarwar Road	1995	4	5
9	PS Sabzazar	1995	6	-
10	PS shahdara	1999	8	-
11	PS Tibbi City	2004	12	3
12	PS Manga Mandi	2008	7	10
13	PS North Cantt.	2008	18	2
14	PS Kahna	2008	14	19
15	PS Raiwind City	2008	11	10
16	PS South Cantt.	2008	12	6
17	PS Burki	2008	7	1
18	PS Defence "A"	2008	3	19
19	PS New Anarkali	2008	4	11
20	PS Hadiara	2008	4	-
21	PS Ghazi Abad	2008	4	-
22	PS Mustafabad	2008	8	-
23	PS Masti Gate	2012	2	15
24	PS Ravi Road	2012	1	19
25	PS Garhi Shahu	2013	11	5
26	PS Mustafa Town	2013	3	19
27	PS Lytton Road	2013	1	16
28	PS Defence "B"	2014	3	-
29	PS Defence "C"	2014	2	18
30	PS Township	2015	9	-
31	PS Naseer Abad	2016	1	18
32	PS Garden Town	2016	6	-
33	PS MOZANG	2017	04	03 & 64 Sft
34	PS AKBARI GATE	2017	08	03
35	PS Badami Bagh	2019	5	1 & 16 Feet
36	PS Naulakha	2019	12	7 & 15 Feet
37	PS Gulshan-e-Iqbal	2020	02	01
38	Women Police Station	Housed in PS Lytton Road		
39	PS Gawalmandi (Under Construction)	Temporarily Housed in PS Mochi Gate due to under construction		

**DETAIL OF POLICE STATIONS**

**LAND OWNED BY POLICE DEPARTMENT (SATISFACTORY-09)**

Sr: No.	Name of Police Station	Area	
		Kanal	Marla
1	PS Misri Shah	3	18
2	PS Lower Mall	8	8
3	PS Ichra	4	-
4	PS Race Course	5	2
5	PS Green Town	11	8
6	PS Ghalib Market	2	5
7	PS Gulberg	9	-
8	PS Q.G. Singh (under Construction ADP 2015-16)	Shifted in PS Garhi Shahu, Lahore	
9	PS Quaid-e-Azam Industrial Estate.	-	18

**DETAIL OF POLICE STATIONS**

**LAND OWNED BY POLICE DEPARTMENT**

**(Poor/Dilapidated-06)**

Sr: No.	Name of Police Station	Year of Construction	Area	
			Kanal	Marla
1	PS Chung (under Construction ADP 2016-17)	1838	46	6
2	PS Civil Lines	Shifted in PS Race Course	33	5
3	PS Yakki Gate (under Construction ADP 2016-17)	Shifted in Dispensary	2	3 & 92 Feet
4	PS Lohari Gate (under Construction ADP 2016-17)	1986	2	17
5	PS Hair (proposed in ADP 2020-21 but not reflected)	1938	4	10
6	PS Mughalpura (proposed in ADP 2020-21 but not reflected)	1927	53	13

**DETAIL OF POLICE STATIONS  
HOUSED IN RENTED BUILDINGS (13)**

<b>Sr. No.</b>	<b>Name of Buildings</b>
1.	PS Islampura (ops) PS Islampura (Inv)
2.	PS Gujjarpura
3.	PS Shadman
4.	PS Shalimar (Ops) PS Shalimra (Inv)
5.	PS Hanjarwal
6.	PS Kot Lakhpat
7.	PS Faisal Town /Ops: (Two Flats) PS Faisal Town (Inv) (Land allotted and approved in ADP 2016-17)
8.	PS Shadbagh
9.	PS Millat Park
10.	PS Sanda
11.	PS Samanabad
12.	PS Baghbanpura
13.	PS Gulshan-e-Ravi (Land has been allotted and under construction approved in ADP 2016-17)

**DETAIL OF POLICE STATIONS  
HOUSED IN OTHER DEPARTMENT'S BUILDINGS (17)**

<b>Sr. No.</b>	<b>Name of Buildings</b>	<b>LAND OWNED BY</b>
1.	PS Wahdat Colony	<b>PWD/Health Department</b> (Total Area 5 Kanal working in Health Deptt: Dispensary Building)
2.	PS Harbancepura	<b>Provincial Government</b> (PS working in 4 room & 1 barrack constructed as Self help basis)
3.	PS Bata Pur	<b>Bata Factory</b> (PS working in Bata Factory)

4.	PS Nishtar Colony	<b>Provincial worker health welfare Board</b> (Toatal Area 2 Kanal 3 marla building construct as Self help basis)
5.	PS Johar Town	<b>Federal Government's Quarters</b> (PS is working in 4 Qtrs:)
6.	PS Satto Katla	<b>Wapda Housing Society</b> (PS is working in G-III, Block WAPDA Town )
7.	PS Sundar	<b>Land Provincial Govt:</b> Matruka waqf Imlaq (2 Kanal 7 marla existing building)
8.	PS Nawab Town	<b>Nawab Town Housing Society</b> (Total Area 9 Marla, PS working in 3 Rooms , a lock-up, wash room and a courtyard. Building construct as Self help basis)
9.	PS Liaqatabad (Land allotted and approved in ADP 2016-17) presently under litigation	<b>LDA</b> (PS working in 4 flats constructed by LDA)
10	PS Nawan Kot	<b>City District Government</b> (Total Area of PS 6 Kanal 16 Marla. Building construct as Self help basis)
11	PS Shera Kot	<b>City District Government</b> (Total Area of PS 3 Kanal 3 Marla. Building construct as Self help basis)
12	PS Shafiqabad	<b>Forest Department</b> (PS is constructed as self help basis now working near overhead Bridge Bati-Chowk)
13	PS Lorri Adda	<b>MCL/Dispensary</b> (PS is working in Provincial Govt; Land total land 4 Kanal)
14	PS Bhati Gate	<b>Archieve Deptt:</b> (PS is situated alongwith Bahatti Gate)
15	PS Shahdara Town	<b>Railway</b> (PS is situated at Main G.T. Road near Machis Factory)
16	PS Factory Area (Under construction approved in ADP 2017-18)	<b>Live Stock (Halla Milk)</b> (after vacating the rented building and shifted temporary )
17	PS Data Darbar	Housed in the building owned by Auqaf department.

<b>CAPITAL CITY POLICE LAHORE</b>								
<b>Distribution of Existing Strength as on 24.11.2020</b>								
<b>Description</b>	<b>IP</b>	<b>IP Legal</b>	<b>SI</b>	<b>ASI</b>	<b>HC</b>	<b>FC</b>	<b>Total</b>	
Martyred (Shaheed)	3	0	18	15	22	168	226	
Sanctioned Strength	236	52	1449	2093	3788	25641	33259	
Posted Strength	CCPO Office	8	3	23	48	71	269	422
	Operations Wing	131	4	760	1220	2621	18299	23035
	Investigation Wing	80	2	386	505	742	2654	4369
	Security Division	18	0	46	87	184	875	1210
Total Posted Strength	237	9	1215	1860	3618	22097	29036	
Difference (Shortage/Excess)	1	-43	-234	-233	-170	-3544	-4223	



		CCPO Office Lahore							
DETAIL	IP	IP Legal	SI	ASI	HC	FC	Total		
Sanctioned	4.24%	48.08%	2.76%	2.63%	2.24%	2.07%	2.294863		
	10	25	40	55	85	530	745		
Posted Strength	8	3	23	48	71	269	422		
Difference	-2	-22	-17	-7	-14	-261	-323		
		Investigation Wing							
DETAIL	IP	IP Legal	SI	ASI	HC	FC	Total		
Sanctioned	29.66%	23.08%	29.68%	26.28%	19.01%	12.29%	14.57305		
	70	12	430	550	720	3150	4932		
Posted Strength	80	2	386	505	742	2654	4369		
Difference	10	-10	-44	-45	22	-496	-563		
		Operations Wing							
DETAIL	IP	IP Legal	SI	ASI	HC	FC	Total		
Sanctioned	57.63%	26.92%	64.80%	67.27%	73.47%	81.52%	76.83456		
	136	14	939	1408	2783	20902	26182		
Posted Strength	131	4	760	1220	2621	18299	23035		
Difference	-5	-10	-179	-188	-162	-2603	-3147		
		Security Division							
DETAIL	IP	IP Legal	SI	ASI	HC	FC	Total		
Sanctioned	8.47%	1.92%	2.76%	3.82%	5.28%	4.13%	4.036024		
	20	1	40	80	200	1059	1400		
Posted Strength	18	0	46	87	184	875	1210		
Difference	-2	-1	6	7	-16	-184	-190		

**LOGISTICS**  
**STOCK RECORD ARMS AND AMMUNITIONS**

Sr	Divisions	SMG		G-3		BERETTA		MP-5		SEMI AUTO		12 BORE	
		Weapo n	Ammo	Weapo n	Ammo	Weapo n	Ammo	Weapo n	Ammo	Weapo n	Ammo	Weapo n	Ammo
1	City Division	347	38365	22	3155	120	3390	102	7215	247	10760	38	1325
2	Civil Lines	288	29369	5	340	143	3950	40	3807	145	4430	22	1050
3	Cantt	528	61112	14	3160	172	5170	53	4070	218	2010	33	1595
4	Saddar	293	33316	15	6140	158	4380	37	2450	149	4965	34	1175
5	Iqbal Town	244	27279	10	2900	106	3112	42	3420	132	5575	20	624
6	Model Town	323	32726	23	2840	180	5630	69	5040	167	6840	39	1523
7	All Divisions	2023	22216 7	89	18535	879	25632	343	26002	1058	40580	186	7292
8	Inv. +CIA	391	9020	3	60	51	880	7	140	73	1440	0	
9	Mobile Squad	472	35900	13	1300	99	4920	187	0	93		4	200R/120
10	Elite	457	34500	45	6500	241		137	30565			51	1557+200R+ B
11	Flying Kot 1	134	11800	170	9000	98	4186	6		14		8	160
12	Flying Kot 2	156	12810	104	4580	123	2000	0				13	300
13	Dolphine	50	10000	25	1000	1200		700	11900 0			0	
14	Security Div.	165	18460	47	2880	107	3080	2				31	150 LG + 695 R+B

15	Gunman + Gurdat	856	49770	18	800	614	3284	21	410	33	620	3	200
16	Discrepancies	15				6		1		8		1	
17	Sub Kot Police Line	1266	80442	360	21535	120	4000	0		172		80	3500
18	Available Stock	534	81000	45	14800 0	446	17000 0	105		194		237	12000
19	Total Stock	6519	81000	919	14800 0	3984	17000 0	1509		1633		614	12000
20	Required	3000	20000 0	1000	Nil	Nil	20000 0	500		Nil		Nil	
21	Shortage	2466	11900 0	955	nil	Nil	30000	395		Nil		Nil	

**STATEMENT OF VEHICLES OF DISTRICT LAHORE.**

<b>Sr. #</b>	<b>Allocation</b>	<b>Car</b>	<b>Jeep</b>	<b>Vigo</b>	<b>Foton DC</b>	<b>P-up</b>	<b>P-Up</b>	<b>Ambulance</b>	<b>Bus</b>	<b>P-Van</b>	<b>Truck</b>	<b>Mobile Canteen</b>	<b>Khidmat Markat</b>	<b>APC</b>	<b>Water Bowzer</b>	<b>Water Cannon</b>	<b>Mobile Workshop</b>	<b>Total</b>	<b>M-Cycle</b>
1	Operations Wing	12	42	35	10	20	231	3	29	32	8	8	1	1	2	2	-	436	704
2	Mobile Squad	1	1	-	-	2	62	-	-	-	1	-	-	-	-	-	-	67	101
3	Elite Force	-	-	-	-	-	77	-	-	-	-	-	-	-	-	-	-	77	-
4	Investigation Wing	5	17	15	3	13	145	-	-	-	1	-	-	-	-	-	-	199	196
5	Security Division	3	9	33	-	-	10	-	-	-	-	-	-	3	-	-	-	58	15
<b>Total</b>		<b>21</b>	<b>69</b>	<b>83</b>	<b>13</b>	<b>35</b>	<b>525</b>	<b>3</b>	<b>29</b>	<b>32</b>	<b>10</b>	<b>8</b>	<b>1</b>	<b>4</b>	<b>2</b>	<b>2</b>	<b>-</b>	<b>837</b>	<b>1016</b>
6	PRU Force Lahore	109	-	-	-	-	-	-	3	-	1	1	-	-	-	-	1	115	-
7	Dolphin Squad	13	-	4	-	-	2	-	-	-	1	-	-	-	-	-	-	20	585
<b>Grand Total</b>		<b>143</b>	<b>69</b>	<b>87</b>	<b>13</b>	<b>35</b>	<b>527</b>	<b>3</b>	<b>32</b>	<b>32</b>	<b>12</b>	<b>9</b>	<b>1</b>	<b>4</b>	<b>2</b>	<b>2</b>	<b>1</b>	<b>972</b>	<b>1601</b>

## **DISTRICT OBJECTIVES OF POLICING**

### **Operational Objectives of Policing**

- i. Maintain Public Peace and Order.
- ii. Constitution of Beat Committees.
- iii. Establishment of Reconciliation Committees.
- iv. Drive against Criminals and Fugitives.
- v. Zero Tolerance for Counter terrorism, Sectarianism and Extremism.
- vi. Security of key installations, foreigners, and dignitaries.
- vii. Free and prompt registration of cases.
- viii. Fair and speedy investigations.
- ix. Prevention of Crime.
- x. Contingency plan for meeting emergencies.
- xi. Prompt and professional response in calls for service.
- xii. Promote police-public partnership.
- xiii. Develop performance indicators and monitoring mechanism.
- xiv. Up-gradation of police infrastructure.
- xv. Model Police Stations.
- xvi. Facilitation Centers.
- xvii. Modern Communication Applications & Computerization.

### **Administrative Objectives of Policing**

- i. Improvement of police image (Thana Culture).
- ii. Community policing.
- iii. Redressal of public complaints.
- iv. Internal accountability against corruption and abuse of authority.
- v. Emphasis on discipline, training and capacity building.
- vi. Welfare and incentives for the force.
- vii. Promote merit and fair-play in internal administration.
- viii. Accessibility to force and redress of their problems.
- ix. Financial Discipline.
- x. Merit and fair play in recruitments, postings and promotions
- xi. Emphasis on discipline, training and capacity building
- xii. Welfare of junior ranks
- xiii. Incentives and rewards for good performance
- xiv. Promote team work for success

**TARGETS TO BE ACHIEVED AND MECHANISM**

Sr#	Category of Targets	Present Status (No./Percentage)	Expected Achievement of the Target (No./Ratio/Percentage)	Mechanism
1	Maintenance of Law & Order	70%	99%	<ul style="list-style-type: none"> <li>• To eradicate the crime &amp; criminals especially in the congested/residential areas intensive patrolling is being carried out.</li> <li>• Especial pickets/nakabandies are being arranged on different places of entry and exit places of the city.</li> <li>• Constitution of Dolphin, PRU&amp; Special Trained Anti Right force to deal with the protesters.</li> <li>• Constitution of Citizen Police Business Liaison Committee to redress the issues of business community amicably.</li> <li>• Effectively use of intelligence information to response quickly to an incident.</li> <li>• Minimum and necessary use of force in dispersing an unruly mob or tackling a violence-prone situation.</li> <li>• Close liaison with Peace, Muhafiz &amp; Reconciliation Committees for maintenance of peace and order.</li> <li>• Establishment of Ops Rooms in SsP Ops Offices to monitor law &amp; order situations; shall continue with the same.</li> <li>• To maintain Law &amp; Order situation in a befitting manner in District Lahore, special training is being imparted to all the police officers/officials in District Police Lines, Lahore, that how can they protect the lives and property of the Govt. and general public during protest. Moreover, especial pickets/Nakabandies are being arranged</li> </ul>

2	Proclaimed Offenders	80%	99%	<ul style="list-style-type: none"> <li>• To raise the good image of the police in the eyes of general public special efforts are afoot, in this regard vigilant eye is being kept on the criminals/bad characters of the area. To control the rising ratio of crime targets have been given to each police officer regarding to arrest the POs/TOs &amp; CAs.</li> <li>• Patrons of criminals and men of influence harboring absconders are special target of Lahore Police in order to ensure rule of law.</li> <li>• Hot Pursue of Target Offenders and Absconders will be carried out.</li> <li>• Action u/s 87/88 Cr.PC will be taken against Proclaimed Offenders.</li> <li>• Special Naka Bandi and Checking Points will be established at different locations for the arrest of criminals.</li> <li>• Enhance methods of information sharing to encourage community to report criminals.</li> <li>• Specials Teams be formed to collect intelligence/information as well as arrest of criminals.</li> <li>• Geo Tagging of the houses of criminals/ target offenders will be carried out.</li> <li>• Special tasks have been assigned to the Divisional Superintendents of Police, Operations &amp; Investigation, Lahore to constitute devoted teams for the apprehension of the proclaimed offenders through modern techniques as well as by blacklisting the CNIC of the Proclaimed offenders.</li> <li>• Up till now 3022 POs of different categories have been arrested out of 19,643 of current year.</li> </ul>
---	----------------------	-----	-----	---

3	Heinous Crime	75%	99%	<ul style="list-style-type: none"> <li>• CRO is basically a supporting unit for crime investigation. It was established to help the investigator in tracing out the criminals of property cases through their modus operandi. With the passage of time and as the modus operandi of criminals have become more sophisticated and multidimensional, the CRO branch has also transformed.</li> <li>• In short, we can safely say that there is a paradigm shift from manual methodologies of tracing crime to computerization and usage of various electronic devices.</li> <li>• Special measures have been adopted by conducting effective patrolling and by the presence of police among general public.</li> <li>• Continue to be innovative in our approach to reducing crime, targeting crime hotspots and known offenders.</li> <li>• Maintaining and building relationships with community to save the city from criminals.</li> <li>• Continue use of intelligence effectively to identify crime and disorder hotspots.</li> <li>• Launch specific targeted operations to address emerging challenges and provide quality-focused investigations with high quality evidence to support successful prosecutions.</li> <li>• Ensure that our patrolling strategies offer re-assurance to our community.</li> <li>• Ensure that victims can easily report crime and that once reported; victims will receive a professional response and are regularly updated.</li> <li>• Maintain a focus on incidents of Dacoity,</li> </ul>
---	---------------	-----	-----	---



				<p>Robberies, and Kidnapping for ransom.</p> <ul style="list-style-type: none"> <li>• Respond swiftly to calls for assistance, maintaining some of the fastest response times in the country.</li> <li>• Check criminal record of previous three years; identify gangs of robbers and auto-snatchers and re-arrest them; get their bails cancelled and prosecute them successfully.</li> <li>• Act as an arbitrator to resolve conflicts between arch enemies and take preventive action against them.</li> <li>• Revive Thekri Pehra in rural and Chowkidara System in urban areas.</li> <li>• Enforce Shop Security Ordinance in its true sense.</li> <li>• Monitoring of Jail released offenders.</li> <li>• Special attention is paid to the detection of the heinous crimes specially in case of blind murder, robbery with murder etc.</li> <li>• The figure of heinous crime of current year is 12,446.</li> </ul>
4	Capacity Building – Training	80%	99%	<ul style="list-style-type: none"> <li>• Existing buildings to be repaired and upgraded.</li> <li>• Living facilities for officers will be up to the mark.</li> <li>• Police vehicles will be repaired.</li> <li>• New police station buildings shall be constructed.</li> <li>• New Police vehicles shall be purchased.</li> <li>• Operations Rooms equipped with modern communication system are being established in the offices of Divisional SsP, which are directly linked with the Police Stations.</li> <li>• Graduate ASIs &amp; SIs were appointed as Admn: Officers in Operation &amp; Investigation Wings, in Lahore.</li> <li>• Police record is being computerized through Senior</li> </ul>

				<p>Station Assistants.</p> <ul style="list-style-type: none"> <li>• Investigation Courses will be conducted for the capacity building of the IOs under the supervision of renowned Lawyers, Judges and Retired Police Officers.</li> <li>• Refresher courses for the Collection of evidence/ preservation of crime scene course will also be conducted.</li> </ul>
5	Welfare projects	85%	99%	<p>In year 2017 following Police Station / development projects has been completed. PS Garden town, PS Town Ship, PS Gahri Shahu (completed and handed over to Police Department).</p> <ul style="list-style-type: none"> <li>• In year 2018 following Police Station / development projects has been completed. PS Akbri Gate and PS Mozzang (completed and handed over to Police Department).</li> <li>• Construction of Residence / Flats in Capital City Police, Lahore. <ul style="list-style-type: none"> <li>➤ 36 Married Officer Flat at Investigation Headquarters, Lahore.</li> <li>➤ 90 Residence for BS 1-10 at Bhabattian Raiwind Road, Lahore.</li> <li>➤ Construction of Residential Flats for Police Officials grade 11-14 &amp; 15-17 at Manawan, Lahore in progress.</li> <li>➤ Construction of Residential Flats for Police Officials grade 01-10 at Manawan, Lahore in progress</li> </ul> </li> <li>• 07 Nos, Construction of Barracks at Lahore (5 at Qilla Gujjar Singh Police Lines completed and 02 at Bhabattian Raiwind Road, Lahore)</li> </ul>

				<ul style="list-style-type: none"> <li>• Construction of Auditorium Hall, Admin Block, Barracks for Ladies and band staff.</li> <li>• Construction of Quarter Guard &amp; Laundry at District Police Lines Qilla Gujjar Singh, Lahore in progress.</li> <li>• Construction of Boundary Wall, Tuff Tile and Parking Shed at District Police Lines Qilla Gujjar Singh, Lahore</li> <li>• Construction of offices of Dolphin Squad Model Town, Cantt: Divisions, and Centralized Headquarter at Walton Road Cantt:, Lahore.</li> <li>• Construction of offices of Dolphin Squad Sadar Division near Township, Lahore.</li> <li>• Construction of offices of Dolphin Squad Sabzazar Iqbal Town Division near PS Sabzazar, Lahore.</li> <li>• Construction of Dolphin Squad City Division near Saggian Bridge, Lahore.</li> <li>• Construction of Lines / Training School for Close Projection Unit at Township, Lahore.</li> <li>• Rejuvenation and streamlining of welfare schemes of Lahore Police, especially Combined Police Hospital, Petrol Pump.</li> <li>• Enhancement of welfare grants in areas like medical treatment, education and for the welfare of 'Shuhadas' Family.</li> <li>• A special team has been deputed at the services hospital Lahore for the assistance and prompt medical checkup of the staff of</li> </ul>
--	--	--	--	---

				the investigation wing. Moreover, minor repair of flats, offices and official family residences also carried out by C&W Department.
6	I.T Initiatives	90%	99%	<ul style="list-style-type: none"> <li>• CRMS – Criminal Record Management System.</li> <li>• SMIS – Sketch Making Imaging System</li> <li>• MTMIS – Motor Transport Management Information System.</li> <li>• SRVMS – Stolen and Recovered Vehicle Management System.</li> <li>• VERISYS – NADRA Verification System.</li> <li>• Mobile Forensic Lab.</li> <li>• Monitoring of Jailed persons Release.</li> <li>• AFIS – Automated fingerprint Identification System.</li> <li>• PROMIS – Police Record Office Management &amp; Information System.</li> <li>• Mobile Phone Data.</li> <li>• GSM Testing System</li> <li>• Presently CRMS is installed at CRO, 06 investigation divisions &amp; 02 units of Organized Crime</li> <li>• These units are provided:- <ul style="list-style-type: none"> <li>○ Computer System with related all accessories &amp; Software</li> <li>○ Digital Cameras, Memory Cards, Tripod Stand</li> <li>○ Digital Fingerprint Scanners</li> <li>○ Scanner</li> <li>○ UPS with Batteries</li> </ul> </li> </ul>

				<ul style="list-style-type: none"> <li>○ Trained Staff</li> <li>○ Divisional Identical Background Flex, Scale</li> <li>○ Fingerprint rollers</li> <li>○ Live access to Criminal Database Server at CRO</li> <li>○ (Access is restricted to dedicated Static IPs only)</li> </ul> <ul style="list-style-type: none"> <li>● Computers have been provided to the Moharrars of the police stations to maintain record. Moreover, internet connection is being provide to the police stations for speedy communication.</li> </ul>
7	Investigation	85%	99%	<ul style="list-style-type: none"> <li>● Appointment of special trained SIs as Admn: Officer/Inv:.</li> <li>● DIG/SSP Investigation will ensure fair and prompt investigations.</li> </ul> <ul style="list-style-type: none"> <li>● Special Crime Scene Units are developed for evidence collection labs with latest equipment at Circle Levels.</li> <li>● Information regarding Mobile Subscriber's data, Call Detail Record, IMEI Tracking and location, is provided to the IOs for speedy Investigation purposes.</li> <li>● Investigation of heinous offences will be accorded highest priority.</li> <li>● DIG/Investigation will hold monthly meetings to review and monitor investigations.</li> <li>● The meetings of the Standing Board will be held regularly for the change of investigation.</li> <li>● Interim / incomplete challans will be submitted before trial courts within prescribed period.</li> </ul>

				<ul style="list-style-type: none"> <li>• Posting of specialized I.Os in homicide cases</li> <li>• To improve the quality of investigation, the role of SDPO's have been sensitized, they have been directed to examine the case file and available evidence under their supervision and write a directional case diary for the finalization of the investigation.</li> </ul>
8	Counter Terrorism, Sectarianism and Extremism	80%	99%	<ul style="list-style-type: none"> <li>• Working with community and allied law enforcement agencies and partners, to be creative in our approach to keeping the City safe from terrorism.</li> <li>• Engaging with groups and individuals to prevent them from turning to terrorism or extremism.</li> <li>• Quick response to a terrorist incident by regularly testing own plans.</li> <li>• Enhance methods of information sharing to encourage community to report suspicious behavior.</li> <li>• Partnership with the District Administration to enhance security measures across the City.</li> <li>• Use of intelligence and analysis to target the deployment of resources to detect, deter and disrupt terrorism.</li> <li>• Make full use of existing and emerging technology, such as CCTV Cameras and Panic Alert System.</li> <li>• Ensure zero tolerance against anti-state &amp; anti-social elements who promote sentiments of hatred against different sects and country.</li> <li>• Activities of 4<sup>th</sup> Scheduler, ATBs, RAPs, RGBs and religious extremists are particularly kept under close watch.</li> <li>• Take action under Foreigner's Registration Act</li> </ul>

				<p>against Afghan refugees / nationals.</p> <ul style="list-style-type: none"> <li>Place all mischief mongers in 4<sup>th</sup> Schedule.</li> </ul>
9	Internal Accountability against Corruption and Misuse of Authority	80%	99%	<ul style="list-style-type: none"> <li>Success of any organization based on its discipline for that purpose, to maintain discipline and better accountability.</li> <li>Internal Accountability Division established under the supervision of SSP, at CCPO Office to enquire the complaints filed against police officers/officials.</li> <li>Zero tolerance against corrupt practices and misuse of authority.</li> <li>Issuance of Code of Conduct for Police.</li> </ul>
10	Driving license testing facility	Only 03 Centers	Establishment of two more testing centers in Lahore.	<ul style="list-style-type: none"> <li>Land will be acquired from Govt. Departments and infrastructure will be developed by CTPL.</li> </ul>
11	Establishment of Traffic Investigation Unit	NIL	To improve the standard of investigation and to ensure fair investigation of accident cases.	<ul style="list-style-type: none"> <li>Existing resources</li> </ul>
12	Online sign testing in driving licensing system	NIL	All centers will be linked with DLIMS system for the execution of online sign testing.	<ul style="list-style-type: none"> <li>Existing resources</li> </ul>
13	Enforcement against helmet violation	60 to 70 percent road users are compliant	85 to 90 percent compliant	<ul style="list-style-type: none"> <li>Squad of 40 motorcycles constituted for taking action against defaulters.</li> </ul>

**Financial resources likely to be available:**

Sr.#	Code/ Head of account	Amount (Total)
1	Pay and allowances	Rs. 4,96,50,04,000/-
2	POL	Rs. 33,82,31,000/-
3	Investigation Cost	Rs.3,64,16,000/-
4	Transport	Rs.8,20,42,000/-
5	Machinery & Equipment	Rs.56,63,000/-
6	Furniture & Fixture	Rs.20,33,000/-
7	Others	Rs.2,14,89,000/-

**Comments by the CCPO:**

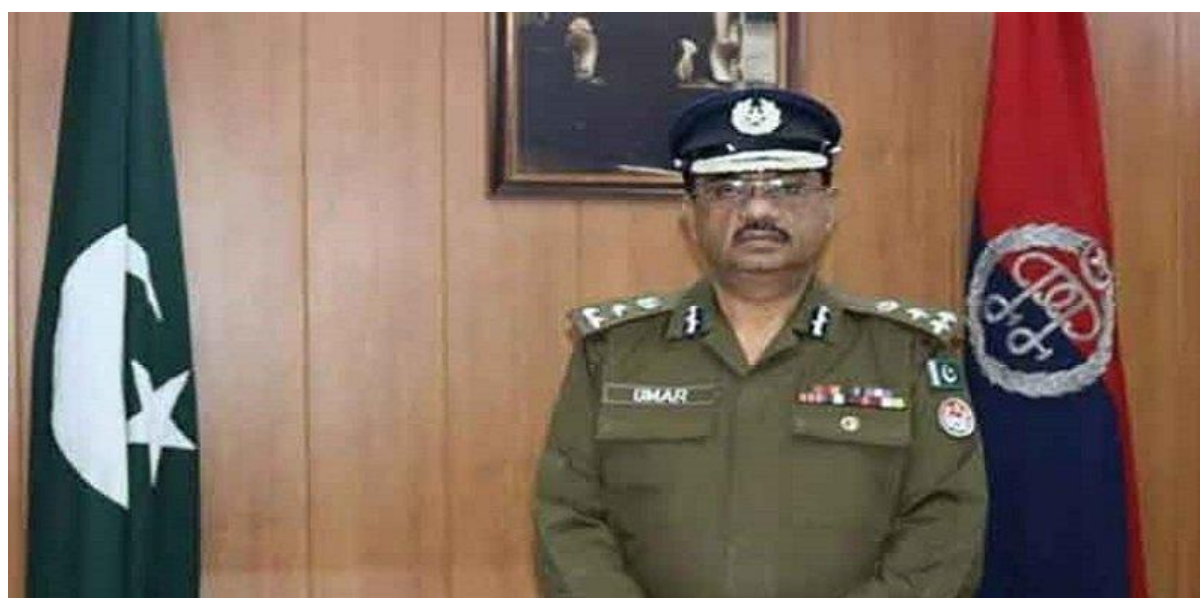

It gives me immense pleasure in ushering my vision with regard to the Annual Policing Plan, the quintessential beauty of which is that we have changed our stance from a force to a service-oriented organization dedicated to serve the people.

This Annual Policing Plan provides the operation focus for our activity over the next twelve months. We operate in an environment of unparalleled demand where public expectations of a high-quality service are increasing all the time. The increase in police numbers will enable us to move ever closer to delivering the type of policing that Lahories wish to see. It will also allow us to respond to the enhanced terrorist threat, meet the enduring challenge of combating street crime and burglary, crucially, enable us to provide an accessible, visible and local police service to meet the needs of all communities across the



capital. The growth of the organization too will present its own set of challenges. There can be no let up in our efforts to achieve our vision of making Lahore the safest major city in the world and I am confident that this report will support and sustain our continuing activity over the forthcoming year.

Lahore is one of the fastest growing metropolis in the recent years. Due to bulk influx of migrant population from all over Punjab, it has a huge impact rise on in crime besides contributing to factors like industrialization, unemployment, disparity, decreasing social and family bonds etc.

Therefore, the main priorities are maintenance of law and order, prevention and detection of crime especially street crime, prevention of crime against women, improving traffic management and controlling corruption.

We have done well in the past but lot remaining to be done in future days. Every endeavor shall be made to create a sense of security and restore the trust in the Police. The Annual Policing Plan for City District Lahore is all embracing and includes all aspects of effective policing. However, special emphasis has been laid on certain aspects that are vital for effective policing in the Metropolitan. Increasing terrorist threat and street crime takes to priority with objectivity at heart. At the same time I also consider that capacity building as well as enhancement of the police force is vital for present force movement. The welfare of the force also takes priority in our vision. Our worthy IGP's emphasis on looking after the families of "Police Shuhdas" is a guiding principle in this regard. This object is necessary for boosting the morale of the force.

In the end, I reiterate that for my team and myself, emphasis is on performance and target achievement. We are determined to work hard and make the Police force people-friendly entity to perform duties in an honest and impartial manner. We will be firm, fair and sincere. May God help us in our future ventures. (*Pakistan Zindabad*).

\*\*\*\*\*