

**IMPORTANT**

*Report in part or whole  
cannot be quoted or  
reproduced*

**RESTRICTED**

For official use only

**MARCH 2023**



**MONTHLY SURVEY OF INDUSTRIAL  
PRODUCTION & EMPLOYMENT IN THE PUNJAB**

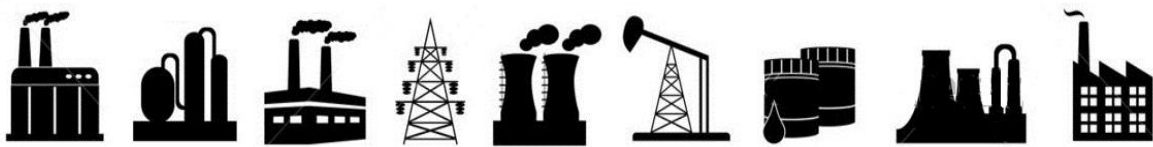

**BUREAU OF STATISTICS**

Planning & Development Board

Government of the Punjab

**[www.bos.gop.pk](http://www.bos.gop.pk)**

## **PREFACE**

Bureau of statistics has been issuing this Monthly Survey of Industrial Production and Employment Report since October 1972. This report provides important statistics in respect of industrial production & employment, employment cost and other aspects of manufacturing activities e.g. consumption of raw material, export of industrial products, import of raw material and productivity of labour etc. These statistics are pre-requisite for sound economic planning as well as for measuring the performance/growth of the industrial sector (GDP estimates regarding industrial sector).

This report contains statistics regarding 45 important industries, manufacturing about almost selected items, contributing 72% of the total value added of large scale manufacturing sector in the province. This report covers more than 2000 industrial units from all over the Punjab.

This report gives information regarding General Index as compared to base period 2005-06, and comprehensive analytical note over the current status of the industrial growth at different sectors. Tables of production & employment give comparisons with the previous month and the same month of the previous year as well as comparisons among financial periods. Performance analysis of 13 major items pertaining to detailed tables & graphical explanation is given in this report.

All possible efforts have been made to incorporate the latest available data in this report. It is hoped that this report will be useful to the policy makers, planners, researchers and other users of industrial/economic data in public as well as private sector.

Suggestions for further improvements will be welcomed.

**(SAJID RASUL)**  
**Director General**  
**Bureau of Statistics,**  
**Government of the Punjab**

## **CONTENTS**

Sr.#	Description	Page #
i	Explanatory Note	I – IV
ii	Table of General Index of Industrial Production	1
iii	Analytical Note: Industrial Production and Employment March 2023	2 - 3

### **TABLES**

1	Production Volume of Selected Items Pertaining to Large-Scale Manufacturing Sector, March 2023 VS February 2023	4 - 5
2	Production Volume of Selected Items Pertaining to Large-Scale Manufacturing Sector, March 2023 VS March 2022	6 - 7
3	Production Volume of Selected Items Pertaining to Large-Scale Manufacturing Sector, 2022-23 (Jul - Mar:) VS 2021-22 (Jul – Mar: )	8 - 9
4	Total Employment Regarding Large-Scale Industries, March 2023, February 2023 and March 2022	10
5	Total Number of Production Workers Regarding Large-Scale Industries, February 2023, March 2023 and March 2022	11
6	Average Monthly Total Employment Regarding Large-Scale Industries, 2022-23 (Jul - Mar:) VS 2021-22 (Jul - Mar:)	12
7	Average Monthly Number of Production Workers Regarding Selected Large Scale Industries, 2022-23 (Jul - Mar: ) VS 2021-22 (Jul – Mar: )	13

### **ANNEXURES**

I	Performance of Cotton Textile Industry	14 - 20
II	Performance of Woollen Textile Industry	21 - 23
III	Performance of Vegetable Ghee/Cooking Oil Industry	24 - 28
IV	Performance of Beverages Industry	29 - 30
V	Performance of Sugar Industry	31 - 33
VI	Performance of Cigarettes Industry	34 - 35
VII	Performance of Cement Industry	36 - 40
VIII	Performance of Fertilizer Industry	41 - 46
IX	Performance of Footwear Industry	47 - 48
X	Performance of Leather Tanning Industry	49 - 50
XI	Performance of Paper & Paper Board Industry	51 - 52
XII	Performance of Light Engineering Industry	53 - 59
XIII	Performance of Pharmaceutical Industry	60 - 63

### **APPENDIX**

A	Telephone Numbers	64
---	-------------------	----

## List of Tables

<b>Table No.</b>	<b>Title of Table</b>	<b>Page No.</b>
1	General Index of Industrial Production	1
2	Production Volume of Selected Items Pertaining to Large-Scale Manufacturing Sector, March -2023 VS February -2023	4
3	Production Volume of Selected Items Pertaining to Large-Scale Manufacturing Sector, March -2023 VS March 2022	6
4.	Production Volume of Selected Items Pertaining to Large-Scale Manufacturing Sector 2022-23,( July- March) VS 2021-2022 (July- March)	8
5	Total Employment Regarding Selected Large-Scale Industries, February 2023, March 2023 and March 2022.	10
6	Total Number of Production Workers Regarding Selected Large-Scale Industries February 2023, March 2023 and March 2022	11
7.	Average Monthly Total Employment Regarding Selected Large-Scale Industries 2022-23 (July- March) and 2021-22 (July- March )	12
8	Average Monthly Production Workers regarding selected Large-Scale Industries 2022-23 (July- March) and 2021-22 (July- March)	13
9	Production of Man Made/Blended Yarn and Cloth	15
10	Detail of the Purchase, Sale Consumption and Stock of Cotton Bales.	17
11	Production, Purchase, Consumption, Sale and Stock of Cotton Yarn	18
12	Production .Purchase, Sale and Stock of Cotton Cloth	19
13	Employment, Wages/Salaries of Cotton Textile Industry	20
14	Manufacturing Activity of Woollen Industry	23
15	Detail of the Stock Purchase, Consumed and Sale of Edible Oil	26
16	Detail of Production, Sale and Stock of Vegetable Ghee/Cooking Oil	27
17	Employment, Wages/Salaries of Vegetable Ghee/Cooking Oil Industry	28
18	Manufacturing Activity of Beverages Industry	30
19	Manufacturing Activity of Sugar Industry	32
20	Employment, Wages/Salaries of Sugar Industry	33
21	Manufacturing Activity of Cigarettes Industry	35
22	Detail of Production, Consumption and Stock of Clinker	38
23	Detail of Production, Sale and Stock of Cement	39
24	Employment and Wages/Salaries of Cement Industry	40
25	Detail of Production, Sale and Stock of Urea and Amm. Sulphate	43
26	Detail of Production, Sale and Stock of Super Phosphate and Amm.Nitrate	44
27	Detail of Production, Sale and Stock of Nitro Phosphate	45
28	Employment Wages/Salaries of Fertilizer Industry	46
29	Manufacturing Activity of Footwear Industry	48
30	Manufacturing Activity of Leather Tanning Industry	50
31	Manufacturing Activity of Paper and Paper Board Industry	51
32	Manufacturing Activity of Light Engineering Industry	57
33	Total Employment of Light Engineering Industry	58
34	Production Workers of Light Engineering Industry	59
35	Manufacturing Activity of Pharmaceutical Industry	62
36	Employment and Wages/Salaries of Pharmaceutical Industry	63

## List of Figures

<b>Fig. No.</b>	<b>Title of Figures</b>	<b>Page No.</b>
1	Quantum Index of Manufacturing Industries	1
2	Production of Cotton Yarn	16
3	Production of Cotton Cloth	16
4	Production of Knitting Wool	21
5	Production of Woollen Yarn	22
6	Production of Woollen and Worsted Cloth	22
7.	Production of Vegetable Ghee	24
8	Production of Cooking Oil	25
9	Production of Vegetable Ghee/Cooking Oil	25
10	Production of Fruit Juices	29
11	Production of Soft Drinks	29
12	Production of Sugar	31
13	Production of Cigarettes	34
14	Production of Clinker	36
15	Production of Cement	37
16	Production of Urea	41
17	Production of Super Phosphate	42
18	Production of Amm. Nitrate	42
19	Production of Nitro Phosphate	42
20	Production of Footwear	47
21	Production of Upper Leather	49
22	Production of Sole Leather	49
23	Production of Paper	51
24	Production of Paper Board	51
25	Production of Re-Rolled Steel	53
26	Production of Bicycles	54
27	Production of Electric Fans	55
28	Production of Electric Motors	56
29	Production of Diesel Engines	56
30	Production of Tablets	60
31	Production of Liquids	61
32	Production of Capsules	61
33	Production of Injections	61

I  
**EXPLANATORY NOTE**

To have current information on production, employment and other aspects of manufacturing activities e.g. consumption of raw material, wages/salaries, export of industrial products, imports of raw material and productivity of labour etc. for economic planning, evaluation of industrial development and taking other policy related decisions, Government of the Punjab had decided in October 1972 to undertake a Monthly Survey on Industrial Production and Employment.

Prior to this Survey, the only data available on Industrial Statistics was the results of Census of Manufacturing Industries (C.M.I) that were available with the time lag of 2-3 years with a question mark on very high rate of non- response. This high rate of non-response affected the consistency of the results. Therefore, these results were of little use for current and future planning except for historical, research and academic interests/purposes. So Monthly Survey of Industrial Production and Employment was considered to be suitable for Economic Planning as well as for measuring the performance/growth of the industrial sector.

Only 15 industries and their 113 factories were selected to cover initially in October 1972. This report now contains statistics regarding 45 important industries, manufacturing about 100 selected items, contributing 72% of the total value added of large scale manufacturing sector in the province based on base year 2005-06 and covers more than 2000 industrial units from all over the Punjab.

### **Questionnaire**

Keeping in view the pre-determined purpose the data on Industrial Inputs (raw material), Outputs (finished products), Sales, exports, Stocks, Employment & Employment Cost etc. are designed on the available information from CMI returns. These Questionnaires have been pre-tested in some of the large units manufacturing the respective items.

## **Methodology**

Basically it is a mail enquiry. The respondents are the factory owners or the factory management (i.e. Accountants, Finance Manager, and Mill Manager etc.) The blank questionnaires of various industries are used to be mailed out to the factories for their use for the supply of the required information every month. About 60% to 70% questionnaires are received through mail. While the remaining non-responding industrial units are visited by the officers/officials of this Bureau during the third week of the following month for collection of requisite information.

## **Editing**

The received questionnaires are statistically examined for the accuracy and consistency by comparing the production and employment levels of the current month with previous month and same month of the last year. The information of the factories which could not be collected during the month due to the absence of the concerned person or due to other reason is estimated on the basis of the last months' average production or the last month information is repeated.

## **Tabulation**

The information collected is tabulated on working sheets prepared for this purpose and also on computer for each industry/factory. Seven tables are prepared every month on production, total employment and production workers as well as comparisons are made with respect to last month, with same month of the last year and among current & previous financial years.

## **General index / Quantum Index of Manufacturing (QIM)**

At present Punjab Bureau of Statistics is computing Index on Industrial Production using 2005-06 as base year. Index series is given in this report by using Laspayer's Index since 2006-07.

This Bureau initially prepared Index Series using 1970-71 as base year. Later on the base year was shifted to 1980-81 & then in October 2011 the base year was sifted to 2005-06. Majority of some new items are included in the new index series due to their relative weight and some items were discarded due to their negligible weights.

## Formula of Quantum Index

$$QIM = \frac{\sum_{i=1}^n \frac{q_{im}}{q_{io}} w_i}{\sum_{i=1}^n w_i} \times 100$$

$q_{im}$  = Production of  $i^{\text{th}}$  item during the current month

$q_{io}$  = Average Production of the same  $i^{\text{th}}$  item in the base period (2005-06).

$w_i$  = Weight of the  $i^{\text{th}}$  item in the base year (2005-06).

$\sum w_i$  = total weight of 45 large scale industries in the base period with respect to the total value added of all the industries covered in CMI in the base year (2005-06).

## Final Product

Final product is a CIS report that contains QIM series, analytical note on the performance of Industrial Sector in the province, seven tables, and detailed performance report of some important industries as well.

## User Agencies

- i. Ministry of Industries & Production, Government of the Pakistan, Islamabad.
- ii. Pakistan Bureau of Statistics, Government of Pakistan, Islamabad.
- iii. Provincial Bureaus of Statistics, Government of Sindh, KPK and Baluchistan.
- iv. Planning & Development Department, Government of the Punjab.
- v. Punjab Economic Research Institute (PERI).
- vi. Department of Commerce & Industry, Government of the Punjab.
- vii. State Bank of Pakistan



## **IMPORTANT DEFINITIONS**

### **Factory**

An entity where manufacturing process is carried out on any day of the preceding thirty days and in any part of which manufacturing process is being carried on with or without the aid of power or through chemical process. It does not include the Mine subject which comes under the operation of Mines Act 1923.

### **Large Scale Manufacturing Industries**

Establishments where ten or more employees are working are classified as large scale industry.

### **Employment**

This item include all full time and part time employees on the payrolls of operating manufacturing establishment during any part of the pay period of the month specified on the questionnaire. It should include all the employees on paid sick leave paid holidays, and paid vacations. Proprietors and partners of unincorporated business may not be included.

### **Production Workers**

The “Production Workers” includes workers (up through the line-supervisor level) engaged in fabricating, processing, assembling, inspecting, receiving, storing, handling, packing, warehousing, shipping (but no delivering), maintenance, repair, product development, auxiliary production for plant’s own use (e.g., power plant). Record keeping and other services closely associated with these production operations at the establishment covered by the report.

### **Non-Production Workers**

The employees those are not involved directly in the manufacturing process are called non-production workers. E.g. Managers, Assistants, Clerks, Drivers, Peons, Malies and Chowkidars etc.

### **Employment Cost**

Wages and salaries of all employees including production and non-production workers is called employment cost.

**TABLE 1: GENERAL INDEX OF INDUSTRIAL PRODUCTION**  
**FOR THE PERIOD JULY 2016 – March 2023**  
**(2005-06=100)**

MONTH/ YEAR	2016 - 17	2017 - 18	2018 - 19	2019 - 20	2020 - 21	2021 - 22	2022 - 23
<b>JUL:</b>	144.9	152.5	156.5	155.5	160.2	171.1	161.6
<b>AUG:</b>	150.8	154.7	154.3	152.8	155.2	171.8	165.9
<b>SEP:</b>	144.4	152.9	158.1	159.3	169.3	171.0	170.9
<b>OCT:</b>	148.9	160.1	168.7	171.7	176.5	177.6	172.2
<b>NOV:</b>	157.6	153.1	160.6	167.8	179.5	185.1	171.5
<b>DEC:</b>	186.9	178.1	168.7	182.2	216.6	213.2	221.8
<b>JAN:</b>	188.4	213.9	210.3	202.2	208.5	220.5	229.3
<b>FEB:</b>	183.2	222.1	198.9	203.5	207.4	225.1	238.4
<b>MAR:</b>	193.3	245.0	251.9	186.9	213.6	217.8	214.3
<b>APR:</b>	171.5	186.5	197.9	140.0	188.4	183.9	
<b>MAY:</b>	158.6	168.2	175.3	140.0	179.3	172.3	
<b>JUN:</b>	150.6	161.9	160.0	146.3	172.3	181.3	
<b>Average*</b>	<b>164.0</b>	<b>176.8</b>	<b>178.1</b>	<b>166.0</b>	<b>184.5</b>	<b>189.8</b>	<b>191.8</b>

\* = Geometric Mean

**Fig. 1** **Graph of Quantum Index of Manufacturing Industries.**

(2005-06=100)

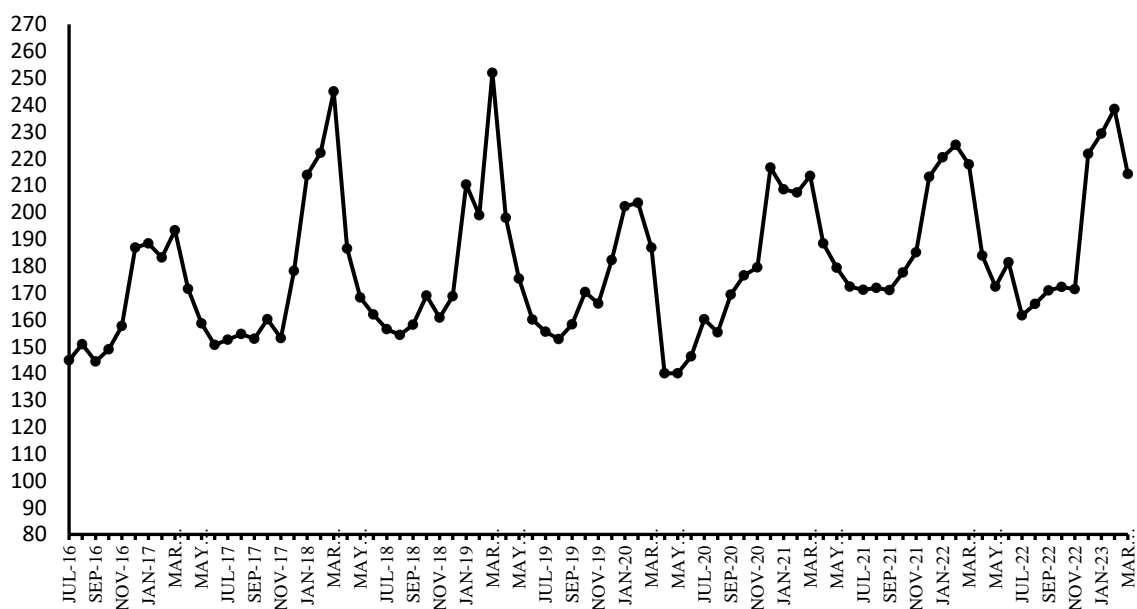

*Figure: Graph of QIM for the period of July 2016 to March 2023*

## **ANALYTICAL ANALYSIS**

### **INDUSTRIAL PRODUCTION AND EMPLOYMENT (March 2023)**

#### **Coverage**

This report covers 2041 industrial units pertaining to large scale industries which contribute about 72 percent of the total value added of Large-Scale Manufacturing sector in the Punjab.

#### **Industrial Production Index**

Industrial Production Index for the month of March-2023 stood at 214.3 against 238.4 and 217.8 as compared to February-2023 and March-2022 respectively. Index Series since July-2016 is given in Table-1 on previous page.

#### **Production March 2023 VS February 2023 (Table-2)**

Overall production during the month of March-2023 was 10.1 percent lower than February-2023.

The production was lower in case of Sugar (45.5%).

The production was higher in case of Dairy Product (7.0%), Soft Drink & Juices (18.5%), Jute Textile (12.6%), Pharmaceuticals (15.8%), Fertilizers (15.5%), Petroleum Product (6.5%), Fabricated Metal Products/HMC (12.5%), Electric Fans (6.3%), Air-conditioners (38.6%), Refrigerators/Deep Freezers (13.4%) and Agricultural Implements(5.7%).

#### **Production March 2023 VS March 2022 (Table-3)**

Overall production during March-2023 was 1.6 percent lower than March-2022.

The production was lower in case of Wheat Milling (10.2%), Cigarettes (8.6%), Cotton/M.M Blended Yarn (9.6%), Cloth/M.M Blended Cloth (12.7%), Woolen Textile (11.0%), Upper Leather (5.9%), Ply wood (6.0%), Paper & Paper Board (14.5%), Fertilizer (21.3%), Synthetic Fiber (8.6%), Petroleum Products (14.4%), Cement (14.0%), Fabricated Metal Products/HMC (57.1%), Tractors (68.0%), Automobile Cars/Trucks (76.6%), Motor Cycles (40.2%), Electric Fans (15.3%), Electric Motors (19.4%), Electric Meters (20.4%), Air Conditioner (63.5%) and Refrigerators/Deep Freezers (44.3%).

The production was higher in case of Vegetable Ghee/Cooking Oil (9.9%), Dairy Products (42.3%), Pharmaceuticals (25.3%), Glass Sheet (127.5%) and Diesel Engines (10.7%).

### **Production July-March 2022-23 VS July-March 2021-22 (Table-4)**

Overall production during July-March (2022-23) was 0.9 percent lower than July-March (2021-22).

The Production was lower in case of Wheat Milling (13.6%), Cigarettes (14.1%), Ply Wood (49.9%), Paper & Paper Board (5.5%), Petroleum Products (13.5%), Cement (9.7%), Fabricated Metal Products/HMC (32.2%), Tractors (39.1%), Automobiles Cars/Trucks (65.4%), Motor Cycles (29.7%), Electric Fans (14.2%), Electric Motors (16.7%), Air-Conditioners (34.8%), Refrigerators/Deep Freezers (32.7%), Safety Razor Blades (10.2%) and Agricultural Implements (7.5%).

The production was higher in case of Vegetable Ghee/Cooking Oil (11.1%), Dairy Products (9.1%), Sugar (10.6%), Starch & its Products (5.7%), Soft Drinks & Juices (7.4%), Woolen Textiles (8.1%), Upper Leather (12.7%), Footwear (8.8%), Pharmaceuticals (8.8%), Glass Sheets (136.4%), Diesel Engines (43.6%), Bicycles (7.2%) and Electric Meters (5.3%).

### **Employment March 2023 VS February 2023 and March 2022 (Table-5)**

Total employment during March 2023 was 2.1 percent lower and 4.7 percent lower than February 2023 and March 2022 respectively.

### **Average Employment July-March 2022-23 VS July-March 2021-22 (Table-7)**

Average monthly employment during the period of July-March (2022-23) was 1.8 percent lower than the corresponding period of the previous year.

**Table 2: Production Volume of Selected Items Pertaining to Large-Scale Manufacturing Sector, March 2023 VS February 2023**

Group/Items	No. of Units Covered in Mar: 2023	Weight with 2005-06 base	Unit of Quantity	Production		Index of Production in Mar: 2023 with Feb: 2023
				Mar: 2023	Feb: 2023	
<b>I Food Drinks &amp; Tobacco</b>	<b>910</b>					
<b>1 Vegetable Ghee/Cooking Oil</b>	<b>44</b>	<b>5.00</b>	<b>M.Tons</b>	<b>99740</b>	<b>101937</b>	<b>97.8</b>
i) Vegetable Ghee	44		M.Tons	80911	82964	97.5
ii) Cooking Oil	18		M.Tons	18829	18973	99.2
<b>2 Dairy Products</b>	<b>8</b>	<b>4.13</b>				<b>107.0</b>
i) Process/UHT Milk		1.62	`000` Litres	41486	39940	103.9
ii) Milk Powder		0.87	M.Tons	2148	2088	102.9
iii) Chees		0.01	M.Tons	1198	1253	95.6
iv) Butter/ Desi Ghee		0.33	M.Tons	853	580	147.1
v) Cream		1.04	M.Tons	1331	1028	129.5
vi) Yoghurt		0.26	M.Tons	0	0	
<b>3 Wheat Milling</b>	<b>776</b>	<b>1.25</b>	<b>M.Tons</b>	<b>820134</b>	<b>804714</b>	<b>101.9</b>
<b>4 Sugar</b>	<b>44</b>	<b>3.77</b>	<b>M.Tons</b>	<b>947181</b>	<b>1738125</b>	<b>54.5</b>
<b>5 Tea (Blended)</b>	<b>3</b>	<b>0.03</b>	<b>M.Tons</b>	<b>8488</b>	<b>8430</b>	<b>100.7</b>
<b>6 Starch &amp; its Products</b>	<b>2</b>	<b>0.56</b>	<b>M.Tons</b>	<b>36213</b>	<b>36189</b>	<b>100.1</b>
i) Starch			M.Tons	21569	21565	100.0
ii) Glucose			M.Tons	14644	14624	100.1
<b>7 Soft Drinks &amp; Juices</b>	<b>30</b>	<b>0.82</b>	<b>`000` Litres</b>	<b>232355</b>	<b>196050</b>	<b>118.5</b>
i) 7-up Coca Cola etc.	17		`000` Litres	206094	172135	119.7
ii) Fruit Juices	16		`000` Litres	20937	19856	105.4
iii) Syrups & Squashes	2		`000` Litres	5324	4059	131.2
<b>8 Cigarettes</b>	<b>3</b>	<b>0.59</b>	<b>M. Nos</b>	<b>1317</b>	<b>1362</b>	<b>96.7</b>
<b>II Textiles</b>	<b>312</b>					
<b>1 Cotton Textiles</b>	<b>285</b>					
i) Cotton/M. M Blended Yarn	247	15.40	M.Tons	124066	126511	98.1
ii) Cloth/M. M Blended Cloth	48	10.20	000 Mtrs.	59800	60781	98.4
<b>2 Woolen Textiles</b>	<b>21</b>	<b>0.52</b>	<b>M.Tons</b>	<b>618</b>	<b>619</b>	<b>99.8</b>
i) Woolen Yarn	14		M.Tons	598	593	100.8
ii) Knitting Wool	3		M.Tons	0	0	
iii) Woolen & Worsted Cloth	14		M.Tons	20	26	76.9
iv) Carpets	5	0.77	000 Mtrs.	0	0	
<b>3 Jute Textiles</b>	<b>6</b>	<b>0.28</b>	<b>M.Tons</b>	<b>5112</b>	<b>4539</b>	<b>112.6</b>
i) Jute Sacking				3845	3162	121.6
ii) Jute Hessian				935	1076	86.9
iii) Jute Twine				332	301	110.3
<b>III Leather Rubber &amp; Plastic Products</b>	<b>147</b>					
<b>1 Leather Tanning</b>	<b>106</b>					
i) Upper Leather	95	0.49	000 Sq. Mtrs.	752	737	102.0
ii) Sole Leather	11		M.Tons	16	16	100.0
<b>2 Footwear</b>	<b>41</b>	<b>0.90</b>	<b>000 Pairs</b>	<b>2659</b>	<b>2655</b>	<b>100.2</b>
<b>IV Ply Wood</b>	<b>6</b>	<b>0.44</b>	<b>000 Sq. Feet</b>	<b>520</b>	<b>515</b>	<b>101.0</b>
<b>V Paper &amp; Paper Board</b>	<b>47</b>	<b>4.19</b>	<b>M.Tons</b>	<b>57494</b>	<b>56787</b>	<b>101.2</b>
<b>1 Paper</b>				<b>18154</b>	<b>21405</b>	<b>84.8</b>
i) Writing			M.Tons	9780	8964	109.1
ii) Printing			M.Tons	2428	6680	36.3
iii) Packing & Others			M.Tons	5946	5761	103.2
<b>2 Paper Board</b>			<b>M.Tons</b>	<b>39340</b>	<b>35382</b>	<b>111.2</b>
<b>VI Chemical &amp; Petroleum Products</b>	<b>139</b>					
<b>1 Pharmaceuticals</b>	<b>36</b>	<b>1.15</b>				<b>115.8</b>
i) Tablets	28	0.38	000 Nos.	267410	265419	100.8
ii) Liquids (Syrups & Drops)	27	0.48	000 Ltrs.	1886	1548	121.8
iii) Capsules	19	0.08	000 Nos.	40997	37719	108.7
iv) Injections	12	0.14	000 Nos.	14702	14010	104.9
v) Ointments	7	0.03	Kgs.	51192	50913	100.5
vi) Galenicals	6	0.04	000 Ltrs.	5	2	250.0
<b>2 Basic Inorganic Chemicals/Acids</b>	<b>8</b>	<b>1.34</b>		<b>111255</b>	<b>106062</b>	<b>104.9</b>
i) Caustic Soda	2		M.Tons	24902	24385	102.1
ii) Hydrochloric Acid	2		M.Tons	49055	41174	119.1
iii) Chlorine Liquids	2		M.Tons	1742	1738	100.2
iv) Soda Ash	2		M.Tons	32758	35875	91.3
v) Sulphuric Acid	5		M.Tons	2798	2890	96.8

Group/Items	No. of Units Covered in Mar: 2023	Weight with 2005-06 base	Unit of Quantity	Production		Index of Production in Mar: 2023 with Feb: 2023
				Mar: 2023	Feb: 2023	
<b>3 Fertilizers</b>	<b>7</b>	<b>7.18</b>	<b>M.Tons</b>	<b>360050</b>	<b>311651</b>	<b>115.5</b>
i) Urea	4		M.Tons	260230	240385	108.3
ii) Amm. Nitrate	1		M.Tons	57015	41081	138.8
iii) Amm. Sulphate	0		M.Tons	0	0	
iv) Super Phosphate	1		M.Tons	0	0	
v) Nitro Phosphate	1		M.Tons	42805	30185	141.8
<b>4 Paints &amp; Varnishes</b>	<b>12</b>	<b>0.65</b>		<b>9585</b>	<b>9847</b>	<b>97.3</b>
i) Paints		0.01	M.Tons	6788	7055	96.2
			`000` Litres	2768	2763	100.2
ii) Varnishes		1.04	M.Tons	16	16	100.0
		0.26	`000` Litres	13	13	100.0
<b>5 Tyres &amp; Tubes</b>	<b>6</b>	<b>0.12</b>	<b>`000` Nos.</b>	<b>3182</b>	<b>3165</b>	<b>100.5</b>
i) Cycle Tyres				325	320	101.6
ii) Automobile Tyres				426	424	100.5
iii) Cycle Tubes				587	580	101.2
iv) Automobile Tubes				1844	1841	100.2
<b>6 Soap</b>	<b>62</b>	<b>0.07</b>	<b>M.Tons</b>	<b>21439</b>	<b>20592</b>	<b>104.1</b>
i) Toilet Soap	7			3311	3338	99.2
ii) Washing Soap	62			18128	17254	105.1
<b>7 Matches</b>	<b>2</b>	<b>0.00</b>	<b>M. Box * 40 Sticks</b>	<b>614</b>	<b>619</b>	<b>99.2</b>
<b>8 Synthetic Fibre</b>	<b>4</b>	<b>0.95</b>	<b>M.Tons</b>	<b>42870</b>	<b>42661</b>	<b>100.5</b>
<b>9 Petroleum Products</b>	<b>2</b>	<b>0.99</b>	<b>`000` Litres</b>	<b>541733</b>	<b>508878</b>	<b>106.5</b>
i) Petrol (LPG)			`000` Litres	15624	14927	104.7
ii) J.P.			`000` Litres	41417	24927	166.2
iii) White Kerosene			`000` Litres	3139	1734	181.0
iv) H.S. Diesel			`000` Litres	227264	234025	97.1
v) Diesel Fuel			`000` Litres	0	0	
vi) Furnace Fuel			`000` Litres	140624	128853	109.1
vii) Solvent Oil			`000` Litres	0	0	
viii) Lubricating Oil			`000` Litres	0	0	
ix) Bitumen 80/100			`000` Litres	7785	7818	99.6
x) Blown Bitumen Products			`000` Litres	0	0	
xi) Premium M.G.			`000` Litres	105880	96594	109.6
xii) Naphtha			`000` Litres	0	0	
<b>VII Non-Metalic &amp; Mineral</b>	<b>21</b>					
<b>1 Glass Sheets</b>	<b>9</b>	<b>0.19</b>	<b>M.Tons</b>	<b>24568</b>	<b>24519</b>	<b>100.2</b>
<b>2 Cement</b>	<b>12</b>	<b>3.91</b>	<b>M.Tons</b>	<b>1988018</b>	<b>2062575</b>	<b>96.4</b>
<b>VIII Engineering Products</b>	<b>459</b>					
<b>1 Steel Bars/ Angles</b>	<b>41</b>	<b>1.06</b>	<b>M.Tons</b>	<b>24302</b>	<b>24050</b>	<b>101.0</b>
<b>2 Fabricated Metal Products/HMC</b>	<b>1</b>	<b>0.53</b>	<b>M.Tons</b>	<b>18</b>	<b>16</b>	<b>112.5</b>
<b>3 Tractors</b>	<b>4</b>	<b>0.86</b>	<b>Nos.</b>	<b>1254</b>	<b>1210</b>	<b>103.6</b>
<b>4 Automobiles Cars/Trucks</b>	<b>1</b>	<b>1.65</b>	<b>Nos.</b>	<b>517</b>	<b>529</b>	<b>97.7</b>
<b>5 Diesel Engines</b>	<b>15</b>	<b>0.06</b>	<b>Nos.</b>	<b>155</b>	<b>158</b>	<b>98.1</b>
<b>6 Motor Cycles</b>	<b>17</b>	<b>0.13</b>	<b>Nos.</b>	<b>95102</b>	<b>96147</b>	<b>98.9</b>
<b>7 Bicycles</b>	<b>3</b>	<b>0.15</b>	<b>Nos.</b>	<b>11809</b>	<b>11687</b>	<b>101.0</b>
<b>8 Electric Fans</b>	<b>126</b>	<b>0.11</b>	<b>Nos.</b>	<b>168992</b>	<b>158917</b>	<b>106.3</b>
i) Ceiling				99916	97106	102.9
ii) Pedestal				23022	21112	109.0
iii) Others				46054	40699	113.2
<b>9 Electric Transformers</b>	<b>3</b>	<b>0.00</b>	<b>Nos.</b>	<b>2202</b>	<b>1900</b>	<b>115.9</b>
<b>10 Electric Motors</b>	<b>30</b>	<b>0.52</b>	<b>Nos.</b>	<b>1481</b>	<b>1490</b>	<b>99.4</b>
<b>11 Switch Gears</b>	<b>3</b>	<b>0.01</b>	<b>Nos.</b>	<b>790</b>	<b>711</b>	<b>111.1</b>
<b>12 Washing Machines</b>	<b>20</b>	<b>0.00</b>	<b>Nos.</b>	<b>33916</b>	<b>34619</b>	<b>98.0</b>
<b>13 Electric Meters</b>	<b>4</b>	<b>0.19</b>	<b>Nos.</b>	<b>163090</b>	<b>161215</b>	<b>101.2</b>
<b>14 Air-Conditioners</b>	<b>5</b>	<b>0.14</b>	<b>Nos.</b>	<b>3619</b>	<b>2612</b>	<b>138.6</b>
<b>15 Refrigerators/Deep Freezers</b>	<b>5</b>	<b>0.31</b>	<b>Nos.</b>	<b>31555</b>	<b>27818</b>	<b>113.4</b>
<b>16 Safety Razor Blades</b>	<b>1</b>	<b>0.14</b>	<b>Mill. Nos.</b>	<b>87</b>	<b>88</b>	<b>98.9</b>
<b>17 Agricultural Implements</b>	<b>151</b>	<b>0.38</b>	<b>Nos.</b>	<b>1265</b>	<b>1197</b>	<b>105.7</b>
i) Chaff Cutter	54			665	660	100.8
ii) Sugarcane Machines	35			4	3	133.3
iii) Wheat Thrashers	30			79	34	232.4
iv) Others (Misc. Imp.)	43			517	500	103.4
<b>18 Textiles Machinery</b>	<b>29</b>	<b>0.01</b>		<b>55</b>	<b>56</b>	<b>98.2</b>
i) Power Looms	20		Nos.	51	52	98.1
ii) Bobbins	5		000 Nos.	0	0	
iii) Shuttles	6		000 Nos.	4	4	100.0
<b>General Index</b>	<b>2041</b>	<b>72.14</b>		<b>214.3</b>	<b>238.4</b>	<b>89.9</b>

**Table 3: Production Volume of Selected Items Pertaining to Large-Scale Manufacturing Sector, March 2023 VS March 2022**

Group/Items	No. of Units Covered in Mar: 2023	Weight with 2005-06 base	Unit of Quantity	Production		Index of Production in Mar: 2023 with Mar: 2022
				Mar: 2023	Mar: 2022	
<b>I Food Drinks &amp; Tobacco</b>	<b>910</b>					
<b>1 Vegetable Ghee/Cooking Oil</b>	<b>44</b>	<b>5.00</b>	<b>M.Tons</b>	<b>99740</b>	<b>90756</b>	<b>109.9</b>
i) Vegetable Ghee	44		M.Tons	80911	73908	109.5
ii) Cooking Oil	18		M.Tons	18829	16848	111.8
<b>2 Dairy Products</b>	<b>8</b>	<b>4.13</b>				<b>142.3</b>
i) Process/UHT Milk		1.62	`000` Litres	41486	39797	104.2
ii) Milk Powder		0.87	M.Tons	2148	1149	186.9
iii) Chees		0.01	M.Tons	1198	1419	84.4
iv) Butter/ Desi Ghee		0.33	M.Tons	853	418	204.1
v) Cream		1.04	M.Tons	1331	737	180.6
vi) Yoghurt		0.26	M.Tons	0	0	
<b>3 Wheat Milling</b>	<b>776</b>	<b>1.25</b>	<b>M.Tons</b>	<b>820134</b>	<b>913723</b>	<b>89.8</b>
<b>4 Sugar</b>	<b>44</b>	<b>3.77</b>	<b>M.Tons</b>	<b>947181</b>	<b>945472</b>	<b>100.2</b>
<b>5 Tea (Blended)</b>	<b>3</b>	<b>0.03</b>	<b>M.Tons</b>	<b>8488</b>	<b>8140</b>	<b>104.3</b>
<b>6 Starch &amp; its Products</b>	<b>2</b>	<b>0.56</b>	<b>M.Tons</b>	<b>36213</b>	<b>35879</b>	<b>100.9</b>
i) Starch			M.Tons	21569	21473	100.4
ii) Glucose			M.Tons	14644	14406	101.7
<b>7 Soft Drinks &amp; Juices</b>	<b>30</b>	<b>0.82</b>	<b>`000` Litres</b>	<b>232355</b>	<b>235693</b>	<b>98.6</b>
i) 7-up Coca Cola etc.	17		`000` Litres	206094	217189	94.9
ii) Fruit Juices	16		`000` Litres	20937	14829	141.2
iii) Syrups & Squashes	2		`000` Litres	5324	3675	144.9
<b>8 Cigarettes</b>	<b>3</b>	<b>0.59</b>	<b>M. Nos</b>	<b>1317</b>	<b>1441</b>	<b>91.4</b>
<b>II Textiles</b>	<b>312</b>					
<b>1 Cotton Textiles</b>	<b>285</b>					
i) Cotton/M. M Blended Yarn	247	15.40	M.Tons	124066	137193	90.4
ii) Cloth/M. M Blended Cloth	48	10.20	000 Mtrs.	59800	68464	87.3
<b>2 Woolen Textiles</b>	<b>21</b>	<b>0.52</b>	<b>M.Tons</b>	<b>618</b>	<b>694</b>	<b>89.0</b>
i) Woolen Yarn	14		M.Tons	598	680	87.9
ii) Knitting Wool			M.Tons	0	0	
iii) Woolen & Worsted Cloth	14		M.Tons	20	14	142.9
iv) Carpets	5	0.77	000 Mtrs.	0	0	
<b>3 Jute Textiles</b>	<b>6</b>	<b>0.28</b>	<b>M.Tons</b>	<b>5112</b>	<b>5234</b>	<b>97.7</b>
i) Jute Sacking				3845	3133	122.7
ii) Jute Hessian				935	1369	68.3
iii) Jute Twine				332	732	45.4
<b>III Leather Rubber &amp; Plastic Products</b>	<b>147</b>					
<b>1 Leather Tanning</b>	<b>106</b>					
i) Upper Leather	95	0.49	000 Sq. Mtrs.	752	799	94.1
ii) Sole Leather	11		M.Tons	16	16	100.0
<b>2 Footwear</b>	<b>41</b>	<b>0.90</b>	<b>000 Pairs</b>	<b>2659</b>	<b>2580</b>	<b>103.1</b>
<b>IV Ply Wood</b>	<b>6</b>	<b>0.44</b>	<b>000 Sq. Feet</b>	<b>520</b>	<b>553</b>	<b>94.0</b>
<b>V Paper &amp; Paper Board</b>	<b>47</b>	<b>4.19</b>	<b>M.Tons</b>	<b>57494</b>	<b>67235</b>	<b>85.5</b>
<b>1 Paper</b>				<b>18154</b>	<b>18377</b>	<b>98.8</b>
i) Writing			M.Tons	9780	8669	112.8
ii) Printing			M.Tons	2428	4719	51.5
iii) Packing & Others			M.Tons	5946	4989	119.2
<b>2 Paper Board</b>			<b>M.Tons</b>	<b>39340</b>	<b>48858</b>	<b>80.5</b>
<b>VI Chemical &amp; Petroleum Products</b>	<b>139</b>					
<b>1 Pharmaceuticals</b>	<b>36</b>	<b>1.15</b>				<b>125.3</b>
i) Tablets	28	0.38	000 Nos.	267410	276784	96.6
ii) Liquids (Syrups & Drops)	27	0.48	000 Ltrs.	1886	1203	156.8
iii) Capsules	19	0.08	000 Nos.	40997	43600	94.0
iv) Injections	12	0.14	000 Nos.	14702	16515	89.0
v) Ointments	7	0.03	Kgs.	51192	28100	182.2
vi) Galenicals	6	0.04	000 Ltrs.	5	3	166.7
<b>2 Basic Inorganic Chemicals/Acids</b>	<b>8</b>	<b>1.34</b>		<b>111255</b>	<b>106382</b>	<b>104.6</b>
i) Caustic Soda	2		M.Tons	24902	17762	140.2
ii) Hydrochloric Acid	2		M.Tons	49055	36121	135.8
iii) Chlorine Liquids	2		M.Tons	1742	1002	173.9
iv) Soda Ash	2		M.Tons	32758	44763	73.2
v) Sulphuric Acid	5		M.Tons	2798	6734	41.6

Group/Items	No. of Units Covered in Mar: 2023	Weight with 2005-06 base	Unit of Quantity	Production		Index of Production in Mar: 2023 with Mar: 2022
				Mar: 2023	Mar: 2022	
<b>3 Fertilizers</b>	<b>7</b>	<b>7.18</b>	<b>M.Tons</b>	<b>360050</b>	<b>457432</b>	<b>78.7</b>
i) Urea	4		M.Tons	260230	305863	85.1
ii) Amm. Nitrate	1		M.Tons	57015	73259	77.8
iii) Amm. Sulphate	0		M.Tons	0	0	
iv) Super Phosphate	1		M.Tons	0	2563	
v) Nitro Phosphate	1		M.Tons	42805	75747	56.5
<b>4 Paints &amp; Varnishes</b>	<b>12</b>	<b>0.65</b>		<b>9585</b>	<b>9907</b>	<b>96.7</b>
i) Paints		0.01	M.Tons	6788	7174	94.6
			`000` Litres	2768	2702	102.4
ii) Varnishes		1.04	M.Tons	16	17	94.1
		0.26	`000` Litres	13	14	92.9
<b>5 Tyres &amp; Tubes</b>	<b>6</b>	<b>0.12</b>	<b>`000` Nos.</b>	<b>3182</b>	<b>3208</b>	<b>99.2</b>
i) Cycle Tyres				325	331	98.2
ii) Automobile Tyres				426	430	99.1
iii) CycleTubes				587	603	97.3
iv) Automobile Tubes				1844	1844	100.0
<b>6 Soap</b>	<b>62</b>	<b>0.07</b>	<b>M.Tons</b>	<b>21439</b>	<b>22310</b>	<b>96.1</b>
i) Toilet Soap	7			3311	3588	92.3
ii) Washing Soap	62			18128	18722	96.8
<b>7 Matches</b>	<b>2</b>	<b>0.00</b>	<b>M. Box * 40 Sticks</b>	<b>614</b>	<b>410</b>	<b>149.8</b>
<b>8 Synthetic Fibre</b>	<b>4</b>	<b>0.95</b>	<b>M.Tons</b>	<b>42870</b>	<b>46880</b>	<b>91.4</b>
<b>9 Petroleum Products</b>	<b>2</b>	<b>0.99</b>	<b>`000` Litres</b>	<b>541733</b>	<b>632784</b>	<b>85.6</b>
i) Petrol (LPG)			`000` Litres	15624	14897	104.9
ii) J.P.			`000` Litres	41417	39959	103.6
iii) White Kerosene			`000` Litres	3139	6030	52.1
iv) H.S. Diesel			`000` Litres	227264	261568	86.9
v) Diesel Fuel			`000` Litres	0	876	
vi) Furnace Fuel			`000` Litres	140624	121789	115.5
vii) Solvent Oil			`000` Litres	0	0	
viii) Lubricating Oil			`000` Litres	0	0	
ix) Bitumen 80/100			`000` Litres	7785	2931	265.6
x) Blown Bitumen Products			`000` Litres	0	0	
xi) Premium M.G.			`000` Litres	105880	184734	57.3
xii) Naphtha			`000` Litres	0	0	
<b>VII Non-Metalic &amp; Mineral</b>	<b>21</b>					
<b>1 Glass Sheets</b>	<b>9</b>	<b>0.19</b>	<b>M.Tons</b>	<b>24568</b>	<b>10800</b>	<b>227.5</b>
<b>2 Cement</b>	<b>12</b>	<b>3.91</b>	<b>M.Tons</b>	<b>1988018</b>	<b>2312804</b>	<b>86.0</b>
<b>VIII Engineering Products</b>	<b>459</b>					
<b>1 Steel Bars/ Angles</b>	<b>41</b>	<b>1.06</b>	<b>M.Tons</b>	<b>24302</b>	<b>25494</b>	<b>95.3</b>
<b>2 Fabricated Metal Products/HMC</b>	<b>1</b>	<b>0.53</b>	<b>M.Tons</b>	<b>18</b>	<b>42</b>	<b>42.9</b>
<b>3 Tractors</b>	<b>4</b>	<b>0.86</b>	<b>Nos.</b>	<b>1254</b>	<b>3914</b>	<b>32.0</b>
<b>4 Automobiles Cars/Trucks</b>	<b>1</b>	<b>1.65</b>	<b>Nos.</b>	<b>517</b>	<b>2210</b>	<b>23.4</b>
<b>5 Diesel Engines</b>	<b>15</b>	<b>0.06</b>	<b>Nos.</b>	<b>155</b>	<b>140</b>	<b>110.7</b>
<b>6 Motor Cycles</b>	<b>17</b>	<b>0.13</b>	<b>Nos.</b>	<b>95102</b>	<b>158985</b>	<b>59.8</b>
<b>7 Bicycles</b>	<b>3</b>	<b>0.15</b>	<b>Nos.</b>	<b>11809</b>	<b>12402</b>	<b>95.2</b>
<b>8 Electric Fans</b>	<b>126</b>	<b>0.11</b>	<b>Nos.</b>	<b>168992</b>	<b>199415</b>	<b>84.7</b>
i) Ceiling				99916	127414	78.4
ii) Pedestal				23022	40917	56.3
iii) Others				46054	31084	148.2
<b>9 Electric Transformers</b>	<b>3</b>	<b>0.00</b>	<b>Nos.</b>	<b>2202</b>	<b>3901</b>	<b>56.4</b>
<b>10 Electric Motors</b>	<b>30</b>	<b>0.52</b>	<b>Nos.</b>	<b>1481</b>	<b>1837</b>	<b>80.6</b>
<b>11 Switch Gears</b>	<b>3</b>	<b>0.01</b>	<b>Nos.</b>	<b>790</b>	<b>1418</b>	<b>55.7</b>
<b>12 Washing Machines</b>	<b>20</b>	<b>0.00</b>	<b>Nos.</b>	<b>33916</b>	<b>48567</b>	<b>69.8</b>
<b>13 Electric Meters</b>	<b>4</b>	<b>0.19</b>	<b>Nos.</b>	<b>163090</b>	<b>204892</b>	<b>79.6</b>
<b>14 Air-Conditioners</b>	<b>5</b>	<b>0.14</b>	<b>Nos.</b>	<b>3619</b>	<b>9914</b>	<b>36.5</b>
<b>15 Refrigerators/Deep Freezers</b>	<b>5</b>	<b>0.31</b>	<b>Nos.</b>	<b>31555</b>	<b>56656</b>	<b>55.7</b>
<b>16 Safety Razor Blades</b>	<b>1</b>	<b>0.14</b>	<b>Mill. Nos.</b>	<b>87</b>	<b>91</b>	<b>95.6</b>
<b>17 Agricultural Implements</b>	<b>151</b>	<b>0.38</b>	<b>Nos.</b>	<b>1265</b>	<b>1283</b>	<b>98.6</b>
i) Chaff Cutter	54			665	680	97.8
ii) Sugarcane Machines	35			4	9	44.4
iii) Wheat Thrashers	30			79	88	89.8
iv) Others (Misc. Imp.)	43			517	506	
<b>18 Textiles Machinery</b>	<b>29</b>	<b>0.01</b>		<b>55</b>	<b>44</b>	<b>125.0</b>
i) Power Looms	20		Nos.	51	40	127.5
ii) Bobbins	5		000 Nos.	0	0	
iii) Shuttles	6		000 Nos.	4	4	100.0
<b>General Index</b>	<b>2041</b>	<b>72.14</b>		<b>214.3</b>	<b>217.8</b>	<b>98.4</b>



**Table 4: Production Volume of Selected Items Pertaining to Large-Scale Manufacturing Sector, 2022-23 (Jul-Mar) VS 2021-2022(Jul-Mar):**

Group/Items	No. of Units Covered in Mar: 2023	Weight with 2005-06 base	Unit of Quantity	Production		Index of Production in 2022-23 (Jul-Mar): with 2021-22 (Jul-Mar):=100
				2022-23 (Jul-Mar):	2021-22 (Jul-Mar):	
<b>I Food Drinks &amp; Tobacco</b>	<b>910</b>					
<b>1 Vegetable Ghee/Cooking Oil</b>	<b>44</b>	<b>5.00</b>	<b>M.Tons</b>	<b>867326</b>	<b>780764</b>	<b>111.1</b>
i) Vegetable Ghee	44		M.Tons	706251	637695	110.8
ii) Cooking Oil	18		M.Tons	161075	143069	112.6
<b>2 Dairy Products</b>	<b>8</b>	<b>4.13</b>				<b>109.1</b>
i) Process/UHT Milk		1.62	`000` Litres	372179	375597	99.1
ii) Milk Powder		0.87	M.Tons	11880	7570	156.9
iii) Chees		0.01	M.Tons	7285	6475	112.5
iv) Butter/ Desi Ghee		0.33	M.Tons	3888	3074	126.5
v) Cream		1.04	M.Tons	6755	6352	106.3
vi) Yoghurt		0.26	M.Tons	0	0	
<b>3 Wheat Milling</b>	<b>776</b>	<b>1.25</b>	<b>M.Tons</b>	<b>7369416</b>	<b>8528021</b>	<b>86.4</b>
<b>4 Sugar</b>	<b>44</b>	<b>3.77</b>	<b>M.Tons</b>	<b>5575980</b>	<b>5042279</b>	<b>110.6</b>
<b>5 Tea (Blended)</b>	<b>3</b>	<b>0.03</b>	<b>M.Tons</b>	<b>67942</b>	<b>69446</b>	<b>97.8</b>
<b>6 Starch &amp; its Products</b>	<b>2</b>	<b>0.56</b>	<b>M.Tons</b>	<b>325308</b>	<b>307858</b>	<b>105.7</b>
i) Starch			M.Tons	195971	183606	106.7
ii) Glucose			M.Tons	129337	124252	104.1
<b>7 Soft Drinks &amp; Juices</b>	<b>30</b>	<b>0.82</b>	<b>`000` Litres</b>	<b>1730900</b>	<b>1612185</b>	<b>107.4</b>
i) 7-up Coca Cola etc.	17		`000` Litres	1544508	1448865	106.6
ii) Fruit Juices	16		`000` Litres	163512	145937	112.0
iii) Syrups & Squashes	2		`000` Litres	22880	17383	131.6
<b>8 Cigarettes</b>	<b>3</b>	<b>0.59</b>	<b>M. Nos</b>	<b>12584</b>	<b>14650</b>	<b>85.9</b>
<b>II Textiles</b>	<b>312</b>					
<b>1 Cotton Textiles</b>	<b>285</b>					
i) Cotton/M. M Blended Yarn	247	15.40	M.Tons	1203886	1233653	97.6
ii) Cloth/M. M Blended Cloth	48	10.20	000 Mtrs.	576753	600571	96.0
<b>2 Woolen Textiles</b>	<b>21</b>	<b>0.52</b>	<b>M.Tons</b>	<b>5869</b>	<b>5430</b>	<b>108.1</b>
i) Woolen Yarn	14		M.Tons	5712	5242	109.0
ii) Knitting Wool			M.Tons	0	27	
iii) Woolen & Worsted Cloth	14		M.Tons	157	161	97.5
iv) Carpets	5	0.77	000 Mtrs.	0	0	
<b>3 Jute Textiles</b>	<b>6</b>	<b>0.28</b>	<b>M.Tons</b>	<b>40557</b>	<b>41729</b>	<b>97.2</b>
i) Jute Sacking				27511	25383	108.4
ii) Jute Hessian				9764	10219	95.5
iii) Jute Twine				3282	6127	53.6
<b>III Leather Rubber &amp; Plastic Products</b>	<b>147</b>					
<b>1 Leather Tanning</b>	<b>106</b>					
i) Upper Leather	95	0.49	000 Sq. Mtrs.	7306	6481	112.7
ii) Sole Leather	11		M.Tons	144	128	112.5
<b>2 Footwear</b>	<b>41</b>	<b>0.90</b>	<b>000 Pairs</b>	<b>24052</b>	<b>22116</b>	<b>108.8</b>
<b>IV Ply Wood</b>	<b>6</b>	<b>0.44</b>	<b>000 Sq. Feet</b>	<b>4901</b>	<b>9783</b>	<b>50.1</b>
<b>V Paper &amp; Paper Board</b>	<b>47</b>	<b>4.19</b>	<b>M.Tons</b>	<b>519398</b>	<b>549699</b>	<b>94.5</b>
<b>1 Paper</b>				<b>175682</b>	<b>155325</b>	<b>113.1</b>
i) Writing			M.Tons	75318	71470	105.4
ii) Printing			M.Tons	51264	40711	125.9
iii) Packing & Others			M.Tons	49100	43144	113.8
<b>2 Paper Board</b>			<b>M.Tons</b>	<b>343716</b>	<b>394374</b>	<b>87.2</b>
<b>VI Chemical &amp; Petroleum Products</b>	<b>139</b>					
<b>1 Pharmaceuticals</b>	<b>36</b>	<b>1.15</b>				<b>108.8</b>
i) Tablets	28	0.38	000 Nos.	2364863	2489862	95.0
ii) Liquids (Syrups & Drops)	27	0.48	000 Ltrs.	13815	11318	122.1
iii) Capsules	19	0.08	000 Nos.	385127	365607	105.3
iv) Injections	12	0.14	000 Nos.	142884	130240	109.7
v) Ointments	7	0.03	Kgs.	489076	379110	129.0
vi) Galenicals	6	0.04	000 Ltrs.	28	41	68.3
<b>2 Basic Inorganic Chemicals/Acids</b>	<b>8</b>	<b>1.34</b>		<b>1016122</b>	<b>1019213</b>	<b>99.7</b>
i) Caustic Soda	2		M.Tons	210916	187015	112.8
ii) Hydrochloric Acid	2		M.Tons	391457	375395	104.3
iii) Chlorine Liquids	2		M.Tons	15852	14324	110.7
iv) Soda Ash	2		M.Tons	373021	386336	96.6
v) Sulphuric Acid	5		M.Tons	24876	56143	44.3

Group/Items	No. of Units Covered in Mar: 2023	Weight with 2005-06 base	Unit of Quantity	Production		Index of Production in 2022-23 (Jul-Mar): with 2021-22 (Jul-Mar):=100
				2022-23 (Jul-Mar):	2021-22 (Jul-Mar):	
<b>3 Fertilizers</b>	<b>7</b>	<b>7.18</b>	<b>M.Tons</b>	<b>3601052</b>	<b>3767400</b>	<b>95.6</b>
i) Urea	4		M.Tons	2422906	2510308	96.5
ii) Amm. Nitrate	1		M.Tons	596217	613709	97.1
iii) Amm. Sulphate	0		M.Tons	0	0	
iv) Super Phosphate	1		M.Tons	6884	23298	29.5
v) Nitro Phosphate	1		M.Tons	575045	620085	92.7
<b>4 Paints &amp; Varnishes</b>	<b>12</b>	<b>0.65</b>		<b>87667</b>	<b>87626</b>	<b>100.0</b>
i) Paints		0.01	M.Tons	62738	63414	98.9
			`000` Litres	24668	23947	103.0
ii) Varnishes		1.04	M.Tons	144	116	124.1
		0.26	`000` Litres	117	149	78.5
<b>5 Tyres &amp; Tubes</b>	<b>6</b>	<b>0.12</b>	<b>`000` Nos.</b>	<b>28804</b>	<b>28376</b>	<b>101.5</b>
i) Cycle Tyres				2955	2829	104.5
ii) Automobile Tyres				3856	3820	100.9
iii) Cycle Tubes				5396	5181	104.1
iv) Automobile Tubes				16597	16546	100.3
<b>6 Soap</b>	<b>62</b>	<b>0.07</b>	<b>M.Tons</b>	<b>193539</b>	<b>197862</b>	<b>97.8</b>
i) Toilet Soap	7			30350	32338	93.9
ii) Washing Soap	62			163189	165524	98.6
<b>7 Matches</b>	<b>2</b>	<b>0.00</b>	<b>M. Box * 40 Sticks</b>	<b>5040</b>	<b>3535</b>	<b>142.6</b>
<b>8 Synthetic Fibre</b>	<b>4</b>	<b>0.95</b>	<b>M.Tons</b>	<b>399838</b>	<b>381190</b>	<b>104.9</b>
<b>9 Petroleum Products</b>	<b>2</b>	<b>0.99</b>	<b>`000` Litres</b>	<b>4670751</b>	<b>5396822</b>	<b>86.5</b>
i) Petrol (LPG)			`000` Litres	124569	136938	91.0
ii) J.P.			`000` Litres	297414	329341	90.3
iii) White Kerosene			`000` Litres	51993	60734	85.6
iv) H.S. Diesel			`000` Litres	1808017	2195706	82.3
v) Diesel Fuel			`000` Litres	4517	6638	68.0
vi) Furnace Fuel			`000` Litres	1166419	1079847	108.0
vii) Solvent Oil			`000` Litres	0	0	
viii) Lubricating Oil			`000` Litres	0	0	
ix) Bitumen 80/100			`000` Litres	69907	46274	151.1
x) Blown Bitumen Products			`000` Litres	0	0	
xi) Premium M.G.			`000` Litres	1147915	1541344	74.5
xii) Naphtha			`000` Litres	0	0	
<b>VII Non-Metalic &amp; Mineral</b>	<b>21</b>					
<b>1 Glass Sheets</b>	<b>9</b>	<b>0.19</b>	<b>M.Tons</b>	<b>213523</b>	<b>90325</b>	<b>236.4</b>
<b>2 Cement</b>	<b>12</b>	<b>3.91</b>	<b>M.Tons</b>	<b>17243843</b>	<b>19099409</b>	<b>90.3</b>
<b>VIII Engineering Products</b>	<b>459</b>					
<b>1 Steel Bars/ Angles</b>	<b>41</b>	<b>1.06</b>	<b>M.Tons</b>	<b>221236</b>	<b>231671</b>	<b>95.5</b>
<b>2 Fabricated Metal Products/HMC</b>	<b>1</b>	<b>0.53</b>	<b>M.Tons</b>	<b>259</b>	<b>382</b>	<b>67.8</b>
<b>3 Tractors</b>	<b>4</b>	<b>0.86</b>	<b>Nos.</b>	<b>18201</b>	<b>29872</b>	<b>60.9</b>
<b>4 Automobiles Cars/Trucks</b>	<b>1</b>	<b>1.65</b>	<b>Nos.</b>	<b>6461</b>	<b>18676</b>	<b>34.6</b>
<b>5 Diesel Engines</b>	<b>15</b>	<b>0.06</b>	<b>Nos.</b>	<b>1682</b>	<b>1171</b>	<b>143.6</b>
<b>6 Motor Cycles</b>	<b>17</b>	<b>0.13</b>	<b>Nos.</b>	<b>952220</b>	<b>1353626</b>	<b>70.3</b>
<b>7 Bicycles</b>	<b>3</b>	<b>0.15</b>	<b>Nos.</b>	<b>110633</b>	<b>103242</b>	<b>107.2</b>
<b>8 Electric Fans</b>	<b>126</b>	<b>0.11</b>	<b>Nos.</b>	<b>1573621</b>	<b>1834313</b>	<b>85.8</b>
i) Ceiling				924907	1122326	82.4
ii) Pedestal				253254	323974	78.2
iii) Others				395460	388013	101.9
<b>9 Electric Transformers</b>	<b>3</b>	<b>0.00</b>	<b>Nos.</b>	<b>25565</b>	<b>23724</b>	<b>107.8</b>
<b>10 Electric Motors</b>	<b>30</b>	<b>0.52</b>	<b>Nos.</b>	<b>14403</b>	<b>17290</b>	<b>83.3</b>
<b>11 Switch Gears</b>	<b>3</b>	<b>0.01</b>	<b>Nos.</b>	<b>8295</b>	<b>9894</b>	<b>83.8</b>
<b>12 Washing Machines</b>	<b>20</b>	<b>0.00</b>	<b>Nos.</b>	<b>312137</b>	<b>467676</b>	<b>66.7</b>
<b>13 Electric Meters</b>	<b>4</b>	<b>0.19</b>	<b>Nos.</b>	<b>1550124</b>	<b>1471545</b>	<b>105.3</b>
<b>14 Air-Conditioners</b>	<b>5</b>	<b>0.14</b>	<b>Nos.</b>	<b>72189</b>	<b>110671</b>	<b>65.2</b>
<b>15 Refrigerators/Deep Freezers</b>	<b>5</b>	<b>0.31</b>	<b>Nos.</b>	<b>328751</b>	<b>488174</b>	<b>67.3</b>
<b>16 Safety Razor Blades</b>	<b>1</b>	<b>0.14</b>	<b>Mill. Nos.</b>	<b>789</b>	<b>879</b>	<b>89.8</b>
<b>17 Agricultural Implements</b>	<b>151</b>	<b>0.38</b>	<b>Nos.</b>	<b>10679</b>	<b>11547</b>	<b>92.5</b>
i) Chaff Cutter	54			6291	7508	83.8
ii) Sugarcane Machines	35			34	66	51.5
iii) Wheat Thrashers	30			140	198	70.7
iv) Others (Misc. Imp.)	43			4214	3775	111.6
<b>18 Textiles Machinery</b>	<b>29</b>	<b>0.01</b>		<b>431</b>	<b>385</b>	<b>111.9</b>
i) Power Looms	20		Nos.	395	349	113.2
ii) Bobbins	5		000 Nos.	0	0	
iii) Shuttles	6		000 Nos.	36	36	100.0
<b>General Index*</b>	<b>2041</b>	<b>72.14</b>		<b>191.8</b>	<b>193.5</b>	<b>99.1</b>

\* Average Index of Nine months.

**Table 5: Total Employment Regarding Large-Scale Industries, February-2023, March-2023 and March-2022**

Groups/Items		No. of Units Covered in Mar: 2023	Feb: 2023	Mar: 2023	Mar: 2022	Index of Employment	
						Mar: 2023 with Feb: 2023	Mar: 2023 with Mar: 2022
<b>I</b>	<b>Food Drinks &amp; Tobacco</b>	<b>910</b>					
1	Vegetable Ghee/Cooking Oil	44	5810	5823	5411	100.2	107.6
2	Dairy Products	8	2106	2125	2081	100.9	102.1
3	Wheat Milling	776	9927	9905	10164	99.8	97.5
4	Sugar	44	39165	35814	35142	91.4	101.9
5	Tea (Blended)	3	1366	1366	1377	100.0	99.2
6	Starch & its Products	2	1839	1839	1827	100.0	100.7
7	Soft Drinks & Juices	30	8192	8359	8402	102.0	99.5
8	Cigarettes	3	608	588	651	96.7	90.3
<b>II</b>	<b>Textiles</b>	<b>313</b>					
1	Cotton Textiles	285	147305	144508	158640	98.1	91.1
2	Woolen Textiles	21	919	926	1044	100.8	88.7
3	Jute Textiles	7	4896	4934	5248	100.8	94.0
<b>III</b>	<b>Leather Rubber &amp; Plastic Products</b>	<b>147</b>					
1	Leather Tanning	106	2205	2205	2195	100.0	100.5
2	Footwear	41	12446	12454	12104	100.1	102.9
<b>IV</b>	<b>Plywood</b>	<b>6</b>	<b>86</b>	<b>86</b>	<b>86</b>	<b>100.0</b>	<b>100.0</b>
<b>V</b>	<b>Paper &amp; Paper Board</b>	<b>47</b>					
1	Paper & Paper Board	47	5096	5116	5019	100.4	101.9
<b>VI</b>	<b>Chemicals &amp; Petroleum Products</b>	<b>139</b>					
1	Pharmaceuticals	36	8034	8033	8097	100.0	99.2
2	Basic Inorganic Chemicals	8	2190	2180	2206	99.5	98.8
3	Fertilizers	7	5418	5391	5639	99.5	95.6
4	Paints & Varnishes	12	2375	2371	2344	99.8	101.2
5	Tyres & Tubes	6	1322	1322	1330	100.0	99.4
6	Soap	62	2978	2978	2821	100.0	105.6
7	Matches	2	500	500	475	100.0	105.3
8	Synthetic Fibre	4	1776	1776	1776	100.0	100.0
9	Petroleum Products	2	930	923	979	99.2	94.3
<b>VII</b>	<b>Non-Metallic &amp; Mineral Products</b>	<b>21</b>					
1	Glass Sheets	9	1155	1155	614	100.0	188.1
2	Cement	12	7440	7322	7725	98.4	94.8
<b>VIII</b>	<b>Engineering Products</b>	<b>458</b>					
1	Steel Bars/ Angles	40	1095	1097	1078	100.2	101.8
2	Fabricated Metal Products/HMC	1	16	16	16	100.0	100.0
3	Tractors	4	430	430	500	100.0	86.0
4	Automobile Cars/Trucks	1	700	700	1150	100.0	60.9
5	Diesel Engines	15	24	24	21	100.0	114.3
6	Motor Cycles	17	3210	3207	3265	99.9	98.2
7	Bicycles	3	686	686	686	100.0	100.0
8	Electric Fans	126	2019	2040	2140	101.0	95.3
9	Electric Transformers	3	2680	2680	2680	100.0	100.0
10	Electric Motors	30	168	166	196	98.8	84.7
11	Electric Meters	4	1200	1200	1200	100.0	100.0
12	Switch Gears	3	12	12	12	100.0	100.0
13	Washing Machines	20	266	265	291	99.6	91.1
15	Air-Conditioners/Refrigerators/Deep Freezers	10	2153	2153	2153	100.0	100.0
16	Safety Razor Blades	1	703	701	745	99.7	94.1
17	Agricultural Implements	151	465	468	407	100.6	115.0
18	Textiles Machinery	29	74	74	81	100.0	91.4
<b>Total</b>		<b>2041</b>	<b>291985</b>	<b>285918</b>	<b>300018</b>	<b>97.9</b>	<b>95.3</b>

**Table 6: Total Number of Production Workers Regarding Large-Scale Industries, January-2023, February-2023 and February-2022**

Groups/Items		No. of Units Covered in Mar: 2023	Feb: 2023	Mar: 2023	Mar: 2022	Index of Employment	
						Mar: 2023 with Feb: 2023	Mar: 2023 with Mar: 2022
<b>I</b>	<b>Food Drinks &amp; Tobacco</b>	<b>910</b>					
1	Vegetable Ghee/Cooking Oil	44	3583	3596	3349	100.4	107.4
2	Dairy Products	8	1339	1379	1314	103.0	104.9
3	Wheat Milling	776	6050	6056	6231	100.1	97.2
4	Sugar	44	26239	23998	22265	91.5	107.8
5	Tea (Blended)	3	1052	1052	1054	100.0	99.8
6	Starch & its Products	2	1690	1690	1682	100.0	100.5
7	Soft Drinks & Juices	30	4199	4332	4414	103.2	98.1
8	Cigarettes	3	358	358	512	100.0	69.9
<b>II</b>	<b>Textiles</b>	<b>313</b>					
1	Cotton Textiles	285	123555	120555	133007	97.6	90.6
2	Woolen Textiles	21	723	720	754	99.6	95.5
3	Jute Textiles	7	4483	4524	4820	100.9	93.9
<b>III</b>	<b>Leather Rubber &amp; Plastic Products</b>	<b>147</b>					
1	Leather Tanning	106	1612	1592	1492	98.8	106.7
2	Footwear	41	9332	9339	9237	100.1	101.1
<b>IV</b>	<b>Plywood</b>	<b>6</b>	<b>70</b>	<b>70</b>	<b>70</b>	<b>100.0</b>	<b>100.0</b>
<b>V</b>	<b>Paper &amp; Paper Board</b>	<b>47</b>					
1	Paper & Paper Board	47	3651	3687	3591	101.0	102.7
<b>VI</b>	<b>Chemicals &amp; Petroleum Products</b>	<b>139</b>					
1	Pharmaceuticals	36	3262	3260	3313	99.9	98.4
2	Basic Inorganic Chemicals	8	1369	1355	1381	99.0	98.1
3	Fertilizers	7	3403	3403	3723	100.0	91.4
4	Paints & Varnishes	12	1336	1336	1028	100.0	130.0
5	Tyres & Tubes	6	1024	1024	1033	100.0	99.1
6	Soap	62	2385	2391	2243	100.3	106.6
7	Matches	2	460	460	428	100.0	107.5
8	Synthetic Fibre	4	1472	1472	1471	100.0	100.1
9	Petroleum Products	2	504	500	478	99.2	104.6
<b>VII</b>	<b>Non-Metallic &amp; Mineral Products</b>	<b>21</b>					
1	Glass Sheets	9	840	840	451	100.0	186.3
2	Cement	12	4423	4305	5033	97.3	85.5
<b>VIII</b>	<b>Engineering Products</b>	<b>458</b>					
1	Steel Bars/ Angles	40	805	807	785	100.2	102.8
2	Fabricated Metal Products/HMC	1	11	11	11	100.0	100.0
3	Tractors	4	315	315	366	100.0	86.1
4	Automobile Cars/Trucks	1	470	470	860	100.0	54.7
5	Diesel Engines	15	16	16	15	100.0	106.7
6	Motor Cycles	17	2401	2400	2324	100.0	103.3
7	Bicycles	3	527	527	527	100.0	100.0
8	Electric Fans	126	1790	1802	1810	100.7	99.6
9	Electric Transformers	3	1980	1980	1980	100.0	100.0
10	Electric Motors	30	140	140	154	100.0	90.9
11	Electric Meters	4	955	955	955	100.0	100.0
12	Switch Gears	3	10	10	10	100.0	100.0
13	Washing Machines	20	193	192	219	99.5	87.7
15	Air-Conditioners/Refrigerators/Deep Freezers	10	1845	1845	1845	100.0	100.0
16	Safety Razor Blades	1	554	552	591	99.6	93.4
17	Agricultural Implements	151	344	353	313	102.6	112.8
18	Textiles Machinery	29	62	62	72	100.0	86.1
<b>Total</b>		<b>2041</b>	<b>220832</b>	<b>215731</b>	<b>227211</b>	<b>97.7</b>	<b>94.9</b>

**Table 7: Average Monthly Total Employment Regarding Large-Scale Industries, 2022-23 (Jul-Mar): VS 2021-22 (Jul-Mar):**

Groups/Items		No. of Units Covered in Mar: 2023	2022-23 (Jul-Mar):	2021-22 (Jul-Mar):	2022-23 (Jul-Mar) with 2021-22(Jul-Mar):
<b>I</b>	<b>Food Drinks &amp; Tobacco</b>	<b>910</b>			
1	Vegetable Ghee/Cooking Oil	44	5591	5279	105.9
2	Dairy Products	8	2046	2305	88.8
3	Wheat Milling	776	10032	10084	99.5
4	Sugar	44	28646	30042	95.4
5	Tea (Blended)	3	1359	1395	97.5
6	Starch & its Products	2	1840	1891	97.3
7	Soft Drinks & Juices	30	8216	8080	101.7
8	Cigarettes	3	632	661	95.7
<b>II</b>	<b>Textiles</b>	<b>313</b>			
1	Cotton Textiles	285	153114	156812	97.6
2	Woolen Textiles	21	920	1132	81.3
3	Jute Textiles	7	5015	4945	101.4
<b>III</b>	<b>Leather Rubber &amp; Plastic Products</b>	<b>147</b>			
1	Leather Tanning	106	2221	2306	96.3
2	Footwear	41	12407	11852	104.7
<b>IV</b>	<b>Plywood</b>	<b>6</b>	<b>87</b>	<b>96</b>	<b>90.7</b>
<b>V</b>	<b>Paper &amp; Paper Board</b>	<b>47</b>			
1	Paper & Paper Board	47	5096	5027	101.4
<b>VI</b>	<b>Chemicals &amp; Petroleum Products</b>	<b>139</b>			
1	Pharmaceuticals	36	8054	8083	99.6
2	Basic Inorganic Chemicals	8	2208	2354	93.8
3	Fertilizers	7	5507	5565	98.9
4	Paints & Varnishes	12	2357	2299	102.5
5	Tyres & Tubes	6	1331	1314	101.3
6	Soap	62	2897	2854	101.5
7	Matches	2	496	460	107.7
8	Synthetic Fibre	4	1776	1776	100.0
9	Petroleum Products	2	959	976	98.2
<b>VII</b>	<b>Non-Metallic &amp; Mineral Products</b>	<b>21</b>			
1	Glass Sheets	9	1150	613	187.6
2	Cement	12	7430	8087	91.9
<b>VIII</b>	<b>Engineering Products</b>	<b>458</b>			
1	Steel Bars/ Angles	40	1092	1077	101.4
2	Fabricated Metal Products/HMC	1	16	16	99.3
3	Tractors	4	465	500	93.0
4	Automobile Cars/Trucks	1	839	1150	72.9
5	Diesel Engines	15	24	21	114.3
6	Motor Cycles	17	3261	3191	102.2
7	Bicycles	3	686	686	100.0
8	Electric Fans	126	2095	2115	99.1
9	Electric Transformers	3	2680	2680	100.0
10	Electric Motors	30	179	202	88.5
11	Electric Meters	4	1200	1200	100.0
12	Switch Gears	3	12	12	100.0
13	Washing Machines	20	273	297	91.8
15	Air-Conditioners/Refrigerators/Dec	10	2153	2153	100.0
16	Safety Razor Blades	1	725	745	97.4
17	Agricultural Implements	151	431	418	103.1
18	Textiles Machinery	29	75	78	96.9
<b>Total</b>		<b>2041</b>	<b>287593</b>	<b>292827</b>	<b>98.2</b>

**Table 8: Average Monthly Number of Production Workers Regarding Large-Scale Industries,2022-23 (Jul-Mar): VS 2021-22 (Jul-Mar):**

Groups/Items		No. of Units Covered in Mar: 2023	2022-23 (Jul-Mar):	2021-22 (Jul-Mar):	2022-23 (Jul-Mar) with 2021-22(Jul-Mar):
<b>I</b>	<b>Food Drinks &amp; Tobacco</b>	<b>910</b>			
1	Vegetable Ghee/Cooking Oil	44	3413	3268	104.4
2	Dairy Products	8	1297	1372	94.5
3	Wheat Milling	776	6079	6163	98.6
4	Sugar	44	18555	18999	97.7
5	Tea (Blended)	3	1046	1076	97.2
6	Starch & its Products	2	1693	1749	96.8
7	Soft Drinks & Juices	30	4251	4127	103.0
8	Cigarettes	3	421	503	83.7
<b>II</b>	<b>Textiles</b>	<b>313</b>			
1	Cotton Textiles	285	128189	131812	97.3
2	Woolen Textiles	21	724	851	85.0
3	Jute Textiles	7	4589	4569	100.4
<b>III</b>	<b>Leather Rubber &amp; Plastic Products</b>	<b>147</b>			
1	Leather Tanning	106	1619	1606	100.8
2	Footwear	41	9374	9093	103.1
<b>IV</b>	<b>Plywood</b>	<b>6</b>	71	75	94.5
<b>V</b>	<b>Paper &amp; Paper Board</b>	<b>47</b>			
1	Paper & Paper Board	47	3640	3603	101.0
<b>VI</b>	<b>Chemicals &amp; Petroleum Products</b>	<b>139</b>			
1	Pharmaceuticals	36	3293	3315	99.3
2	Basic Inorganic Chemicals	8	1378	1632	84.5
3	Fertilizers	7	3556	3638	97.7
4	Paints & Varnishes	12	1264	972	130.0
5	Tyres & Tubes	6	1041	1019	102.2
6	Soap	62	2298	2246	102.4
7	Matches	2	450	404	111.6
8	Synthetic Fibre	4	1472	1471	100.1
9	Petroleum Products	2	491	471	104.3
<b>VII</b>	<b>Non-Metallic &amp; Mineral Products</b>	<b>21</b>			
1	Glass Sheets	9	835	449	185.9
2	Cement	12	4513	5462	82.6
<b>VIII</b>	<b>Engineering Products</b>	<b>458</b>			
1	Steel Bars/ Angles	40	798	788	101.3
2	Fabricated Metal Products/HMC	1	11	11	100.0
3	Tractors	4	338	365	92.6
4	Automobile Cars/Trucks	1	562	860	65.4
5	Diesel Engines	15	16	15	106.7
6	Motor Cycles	17	2439	2282	106.9
7	Bicycles	3	527	527	100.0
8	Electric Fans	126	1829	1791	102.2
9	Electric Transformers	3	1980	1980	100.0
10	Electric Motors	30	147	157	93.4
11	Electric Meters	4	955	955	100.0
12	Switch Gears	3	10	10	100.0
13	Washing Machines	20	201	217	92.7
15	Air-Conditioners/Refrigerators/Dec	10	1845	1845	100.0
16	Safety Razor Blades	1	571	591	96.7
17	Agricultural Implements	151	342	335	102.0
18	Textiles Machinery	29	64	67	96.2
<b>Total</b>		<b>2041</b>	<b>218188</b>	<b>222740</b>	<b>98.0</b>

**PERFORMANCE OF COTTON TEXTILE INDUSTRY**

Report for the month of March 2023

**Coverage**

This report covers Two Hundred & Eighty Five (285) Cotton Textiles Mills, Producing yarn and cloth.

<b>Spindles/Rotors/Looms</b>	<b>Installed</b>	<b>Average Worked</b>	<b>% Utilization</b>
Spindles	8300112	6334112	76.3%
Rotors	53012	37222	70.2%
Looms	8095	5980	73.9%

**MANUFACTURING ACTIVITY (MARCH 2023)**

**Production, Consumption and Stock of Cotton Bales**

Textile mills purchased 871927 Bales of Cotton during the month, which is 7.4% lower than February 2023. These mills consumed 900564 of Cotton Bales to manufacture Yarn that is 1.3% higher than the last month. The stock of Cotton Bales at the end of the month was 4213485 Bales.

**Production, Consumption and Sale of Cotton Yarn**

The production of Cotton Yarn during the month was 79548 thousand kgs. Which is 1.4% lower than February 2023. The mills consumed 14385 thousand kgs. Of Cotton Yarn to manufacture Cotton Cloth, during the month, 76427 thousand kgs. Of Cotton Yarn was sold by the textile mills which was 2.2% lower than the February 2023. The Export of Cotton Yarn during the month was 12560 thousand kgs. Which was 7.8% lower than the last month.

**Production and Sale of Cotton Cloth**

The production of Cotton Cloth during the month was 52452 thousand Metres. Which is 1.7% lower than the last month, 75331 thousand Metres. Of Cotton Cloth was sold, out of which 15594 thousand Metres was exported by the Textile Mills during the month which was 17.7% higher than last month.

### Production of Man Made/Blended Yarn and Cloth

The production of Man Made/Blended Yarn was 44518 thousand kgs. which is 2.8% lower than the last month. The production of Man Made/Blended Cloth was 7348 thousand Mtrs. which was 1.4% lower the last month.

### Employment and Wages/Salaries

Total employment during the month was 144508 Out of this total employment, 120555 were production workers. Total wages/salaries for the month amounted to 332.1 Million Rupees.

#### Production of Man Made/Blended Yarn and Cloth (Since July 2022)

Month/Year	Man Made / Blended Yarn (000 Kgs.)		Man Made / Blended Cloth (000.Mtrs.)	
	2021-22	2022-23	2021-22	2022-23
<b><u>July- Mar:</u></b>	<b><u>478868</u></b>	<b><u>448131</u></b>	<b><u>86429</u></b>	<b><u>76882</u></b>
July	55304	52124	7807	9635
August	52332	51864	9990	9480
September	52108	51960	9644	9065
October	52419	52978	9699	9080
November	52985	51399	9624	8671
December	53313	51099	9966	8639
January	53432	46377	9858	7515
February	53416	45812	9916	7449
March	53559	44518	9925	7348
April	53854		9951	
May	54181		9965	
June	54289		9995	



### **PRODUCTION OF COTTON YARN**

July 2021 to March 2023

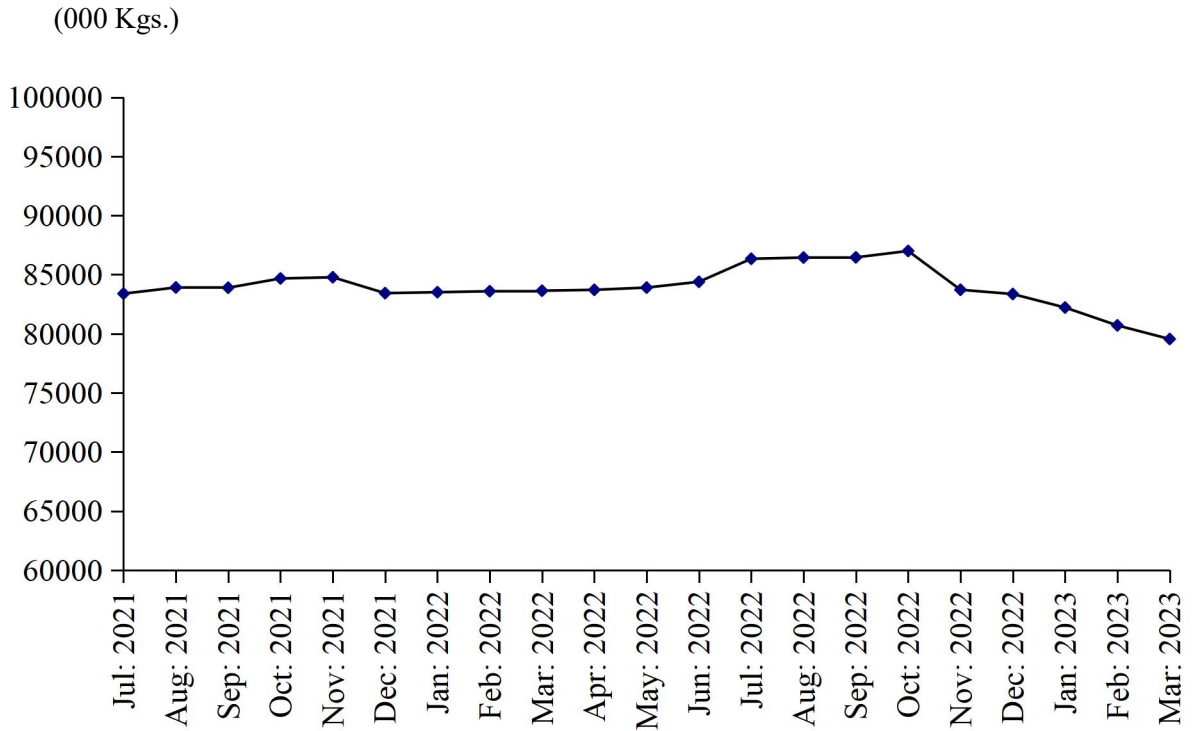

### **PRODUCTION OF COTTON CLOTH**

July 2021 to March 2023

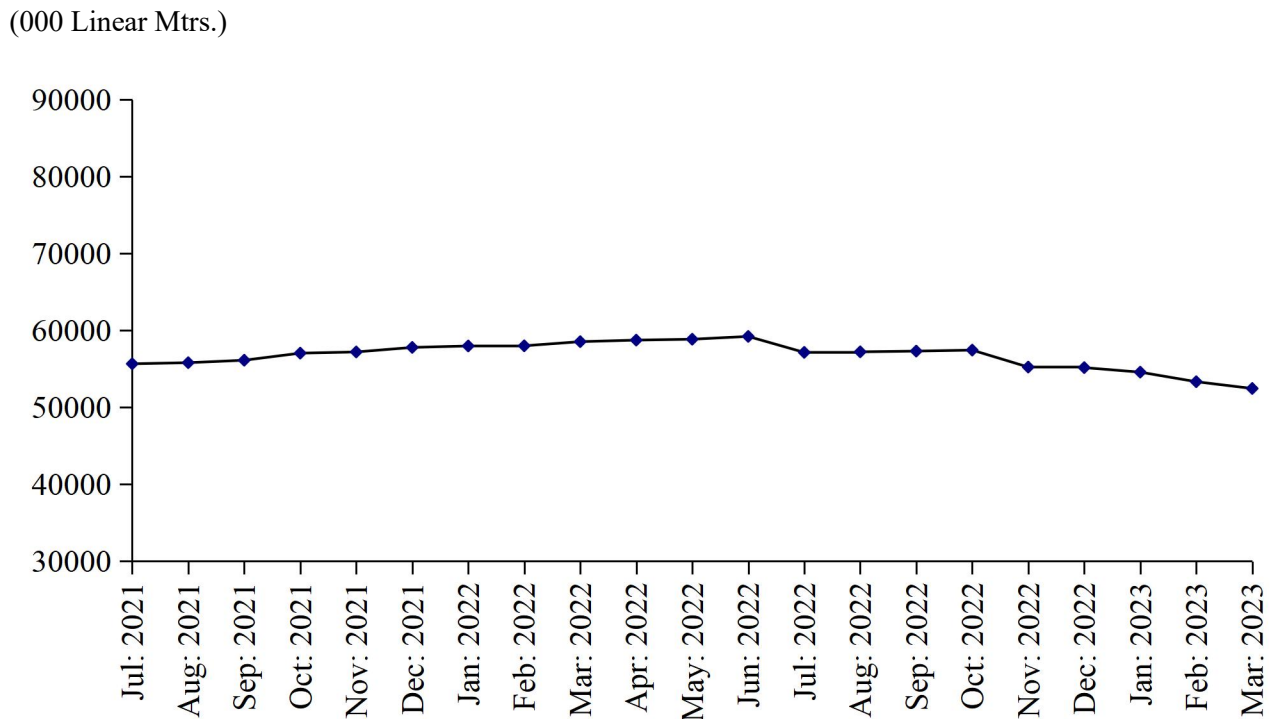

**TABLE 10: DETAIL OF THE PURCHASE, SALE, CONSUMPTION AND STOCK OF COTTON BALES.**

(one Bale = 170 Kg)

<b>Year ( July-June )/ Month</b>	<b>No. Of Reporting Mills</b>	<b>Purchase</b>	<b>Sale</b>	<b>Consumed for Spinning</b>	<b>Stock at the end of Year/Month</b>
2006-07	268	9067493	395172	8691665	1959734
2007-08	268	8457435	451365	7987689	1978115
2008-09	268	7284896	483579	7100353	1679079
2009-10	268	8143340	505951	7889680	1426788
2010-11	274	8801855	484794	8596317	1147532
2011-12	274	8025974	387146	7286551	1499809
2012-13	277	8618084	326690	7863746	1927457
2013-14	277	8301002	434565	7838753	1955141
2014-15	277	8281619	550118	7819131	1867511
2015-16	290	7263140	330272	7085902	1714477
2016-17	290	8271104	587127	7802375	1596079
2017-18	299	8157127	412752	7459759	1880695
2018-19	299	8156763	448409	7552656	2036393
2019-20	299	6953009	399666	6319497	2270239
2020-21	285	8478928	314792	7320669	3113706
2021-22	285	11846884	1594595	9431481	3934514
<b>(Jul: – Mar:)</b>	<b><u>285</u></b>	<b><u>9054639</u></b>	<b><u>1323190</u></b>	<b><u>6564578</u></b>	<b><u>4280577</u></b>
Jul:	285	714986	31523	677441	3119728
Aug:	285	590918	50396	649939	3010311
Sep:	285	943166	146879	733099	3073499
Oct:	285	1602969	124703	707058	3844707
Nov:	285	1388987	29269	838596	4365829
Dec:	285	995600	291992	827294	4242143
Jan:	285	961344	211704	776955	4214828
Feb:	285	904421	217514	676888	4224847
Mar:	285	952248	219210	677308	4280577
Apr:	285	951522	215657	787063	4229379
May	285	1028216	46997	1004486	4206112
June	285	812507	8751	1075354	3934514
<b><u>2022-23</u></b>					
<b>(Jul: – Mar:)</b>	<b><u>285</u></b>	<b><u>8535087</u></b>	<b><u>194449</u></b>	<b><u>8061667</u></b>	<b><u>4213485</u></b>
Jul:	285	820550	5941	887827	3861296
Aug:	285	832204	6141	886409	3800950
Sep:	285	832004	6044	866238	3760672
Oct:	285	1224446	20334	912256	4052528
Nov:	285	1153844	51368	904283	4250721
Dec:	285	992031	9189	921049	4312514
Jan:	285	866527	37837	893823	4247381
Feb:	285	941554	29648	889218	4270069
Mar:	285	871927	27947	900564	4213485

**TABLE 11: PRODUCTION, PURCHASE, CONSUMPTION, SALE AND STOCK OF COTTON YARN**

Year ( July-June )/ Month	No. of Reporting Mills	Production	Purchase	Consumed	SALE			Stock at the end of Year/ Month
					Total	Within Country	Exported	
2006-07	250	935996	155461	161905	929558	648260	281298	36643
2007-08	263	869531	182463	185558	853110	626939	226171	49969
2008-09	263	744478	138920	150092	736453	562275	174178	46822
2009-10	263	824100	93550	108458	809044	646616	162428	46970
2010-11	263	861278	86884	107441	843590	672067	171523	44101
2011-12	263	807305	83157	76949	824281	661528	162753	33333
2012-13	274	892200	116081	106323	898240	651670	246570	37051
2013-14	274	939965	129796	132378	931890	720629	211561	42544
2014-15	289	982172	132904	139454	974797	750512	224285	43369
2015-16	292	987258	139201	162386	962945	753246	209699	44497
2016-17	290	1063645	143722	153715	1056034	857310	198724	42115
2017-18	247	1082179	191064	179554	1090682	857987	232695	45122
2018-19	247	1075008	186447	178128	1082390	888248	194132	46059
2019-20	247	976627	221511	180109	997528	812952	184576	66560
2020-21	247	998181	342664	169862	1182999	991173	191826	54544
2021-22	247	1006783	252995	215857	1033312	843488	189824	65153
<b>(Jul: – Mar:)</b>	<b><u>247</u></b>	<b><u>754785</u></b>	<b><u>194079</u></b>	<b><u>157815</u></b>	<b><u>785188</u></b>	<b><u>638023</u></b>	<b><u>147165</u></b>	<b><u>60405</u></b>
Jul:	247	83388	25366	8227	98638	79839	18799	56433
Aug:	247	83907	23576	9282	103674	84065	19609	50960
Sep:	247	83887	20276	17841	84806	70081	14725	52476
Oct:	247	84671	20701	18511	84538	69940	14598	54799
Nov:	247	84772	21556	20848	84334	66359	17975	55945
Dec:	247	83428	20486	22634	83752	66955	16797	53473
Jan:	247	83508	20624	20603	80948	67143	13805	56054
Feb:	247	83590	20632	19968	82999	66624	16375	57309
Mar:	247	83634	20862	19901	81499	67017	14482	60405
Apr:	247	83710	21064	19852	83671	67651	16020	61656
May	247	83899	19937	19444	81609	69841	11768	64439
Jun:	247	84389	17915	18746	82844	67973	14871	65153
<b><u>2022-23</u></b>								
<b>(Jul: – Mar:)</b>	<b><u>247</u></b>	<b><u>755755</u></b>	<b><u>153480</u></b>	<b><u>155875</u></b>	<b><u>741120</u></b>	<b><u>623709</u></b>	<b><u>117411</u></b>	<b><u>77393</u></b>
July	247	86335	17915	18646	83465	68391	15074	67292
Aug:	247	86440	18309	18613	83078	68133	14945	70350
Sep:	247	86455	18194	18498	82345	67956	14389	74156
Oct:	247	86998	22361	20963	90334	81469	8865	72218
Nov:	247	83714	14233	16093	81358	70434	10924	72714
Dec:	247	83353	20261	16310	80147	67481	12666	79871
Jan:	247	82213	14410	16501	85804	71431	14373	74189
Feb:	247	80699	13903	15866	78162	63547	13615	74763
Mar:	247	79548	13894	14385	76427	63867	12560	77393

**TABLE 12: PRODUCTION, PURCHASE, SALE AND STOCK OF COTTON CLOTH.**

(000 Mtrs.)

Year ( July-June )/ Month	No. Of Reporting Mills	Production	Purchased	SALE			Stock at the end of Year/ Month
				Total	Within Country	Exported	
2006-07	50	421403	93715	508661	267082	241579	56285
2007-08	52	401275	22913	410559	245425	165134	69914
2008-09	52	350406	52966	397698	207800	189898	75588
2009-10	52	369035	62330	438802	258870	179932	68151
2010-11	53	377058	27814	411759	273413	138346	61264
2011-12	53	324906	26410	354262	245679	108583	58318
2012-13	56	337955	39613	384441	227950	156491	51445
2013-14	56	414827	44459	454427	230989	223438	56304
2014-15	57	468206	33332	500905	297034	203871	56937
2015-16	57	522412	18246	542268	325894	216374	55327
2016-17	58	670884	42791	703647	431374	272273	65355
2017-18	39	703513	44908	749157	439486	309671	64619
2018-19	39	697096	38577	751178	456319	294859	49114
2019-20	39	650317	30785	658561	455655	202906	75042
2020-21	38	644439	48331	702494	513618	188876	65318
2021-22	38	690956	48439	728202	512555	215647	76511
<b>(Jul: – Mar:)</b>	<b>38</b>	<b>514142</b>	<b>44035</b>	<b>544874</b>	<b>383934</b>	<b>160940</b>	<b>78621</b>
Jul:	38	55662	12787	63374	51764	11610	70393
Aug:	38	55805	14537	71790	53582	18208	68945
Sep:	38	56124	3019	58336	42284	16052	69752
Oct:	38	57045	4417	56074	40706	15368	75140
Nov:	38	57200	4149	58292	41233	17059	78197
Dec:	38	57790	1234	63512	40608	22904	73709
Jan:	38	57978	1121	58135	37346	20789	74673
Feb:	38	57999	1427	56594	37043	19551	77505
Mar:	38	58539	1344	58767	39368	19399	78621
Apr:	38	58740	1283	60396	39257	21139	78248
May:	38	58855	1327	63388	43979	19409	75042
Jun:	38	59219	1794	59544	45385	14159	76511
<b><u>2022-23</u></b>							
<b>(Jul: – Mar:)</b>	<b>38</b>	<b>499871</b>	<b>112574</b>	<b>595778</b>	<b>466454</b>	<b>129324</b>	<b>93178</b>
Jul:	38	57145	1756	54757	40640	14117	80655
Aug:	38	57215	1826	54897	40710	14187	84799
Sep:	38	57310	1928	55094	40807	14287	88943
Oct:	38	57442	18886	67030	50674	16356	98241
Nov:	38	55235	17725	71249	56048	15201	99952
Dec:	38	55165	17125	72514	60078	12436	99728
Jan:	38	54575	18052	73521	59619	13902	98834
Feb:	38	53332	17072	71385	58141	13244	97853
Mar:	38	52452	18204	75331	59737	15594	93178

**TABLE 13: EMPLOYMENT AND WAGES/SALARIES**

Year ( July-June )/ Month	No. Of Reporting Mills	E M P L O Y M E N T (Nos.)*			WAGES/SALARIES (000 Rs.)		
		Total	Production Workers	Office Staff	Total	Production Workers	Office Staff
2006-07	288	183201	158112	25089	791772	620130	171642
2007-08	288	176643	152036	24607	842722	661182	181540
2008-09	288	162984	139152	23832	802438	629608	172830
2009-10	288	168727	144487	24240	944137	750701	193436
2010-11	295	166718	142756	23962	1149580	893633	255947
2011-12	295	163535	140315	23220	1171743	926744	245002
2012-13	280	169697	144411	25286	1323153	1043134	280586
2013-14	281	172129	144216	27913	1627528	1286234	341294
2014-15	289	170528	143048	27480	1734882	1372957	361925
2015-16	289	164049	135777	28272	1925533	1497525	423209
2016-17	298	165251	133259	31992	2069106	1599857	469249
2017-18	299	161727	133190	28537	2251084	1756455	494629
2018-19	299	157846	131085	26761	2438412	1891246	247166
2019-20	299	151851	126203	25648	2499773	1973563	526210
2020-21	285	154706	129886	24820	2816361	2213454	602907
2021-22	285	157343	132207	25136	3146792	2425150	721642
<b>(Jul: – Mar:)</b>	<b>285</b>	<b>156812</b>	<b>131812</b>	<b>25000</b>	<b>3114336</b>	<b>2402377</b>	<b>711959</b>
Jul:	285	154695	130621	24074	2812038	2219728	592310
Aug:	285	156003	131674	24329	3055240	2374009	681231
Sep:	285	155803	131402	24401	3096924	2394889	702035
Oct:	285	156075	131460	24615	3097145	2388151	708994
Nov:	285	156507	131457	25050	3192910	2448728	744182
Dec:	285	156748	131590	25158	3181397	2451990	729407
Jan:	285	158294	132490	25804	3180335	2441813	738522
Feb	285	158540	132610	24930	3199488	2448892	750596
Mar:	285	158640	133007	24633	3213548	2453189	760359
Apr:	285	158796	133173	25623	3252167	2467214	784953
May	285	158989	133329	24666	3252787	2480662	772125
Jun	285	159028	133672	25356	3227523	2532533	773840
<b>2022-23</b>							
<b>(Jul: – Mar:)</b>	<b>285</b>	<b>153114</b>	<b>128189</b>	<b>24925</b>	<b>3294883</b>	<b>2534631</b>	<b>760252</b>
Jul:	285	159734	133921	25813	3312202	2537499	774703
Aug:	285	159579	133766	25813	3246751	2467880	778871
Sep:	285	159251	133635	25616	3231165	2457355	773810
Oct:	285	159311	133665	25646	3334720	2570476	764244
Nov:	285	150546	125553	24993	3201749	2470765	730984
Dec:	285	149936	124976	24960	3342458	2577991	764467
Jan:	285	147853	124076	23777	3331972	2577507	754465
Feb:	285	147305	123555	23750	3331919	2580691	751228
Mar:	285	144508	120555	23953	3321011	2571512	749499

\* = Monthly averages over the nine months.

**PERFORMANCE OF WOOLLEN TEXTILE INDUSTRY**

Report for the month of March 2023

**Coverage**

This report covers Twenty Six (21) Woollen Textile Mills of the Punjab.

**Production**

The Woollen Textile Mills Produced 565 thousand Kgs. of Woollen Yarn, and nil production of Knitting Wool during the month of March 2023. The production of Woollen Yarn was 4.7% lower than the last month and Knitting Wool was same as the last month respectively.

**Employment**

Total employment in Woollen Textile Mills during the month was 904 which was 1.6% lower than the last month. Out of this total employment, 708 were production workers.

**PRODUCTION OF KNITTING WOOL**

July 2021 to March 2023

( 000 Kg.)

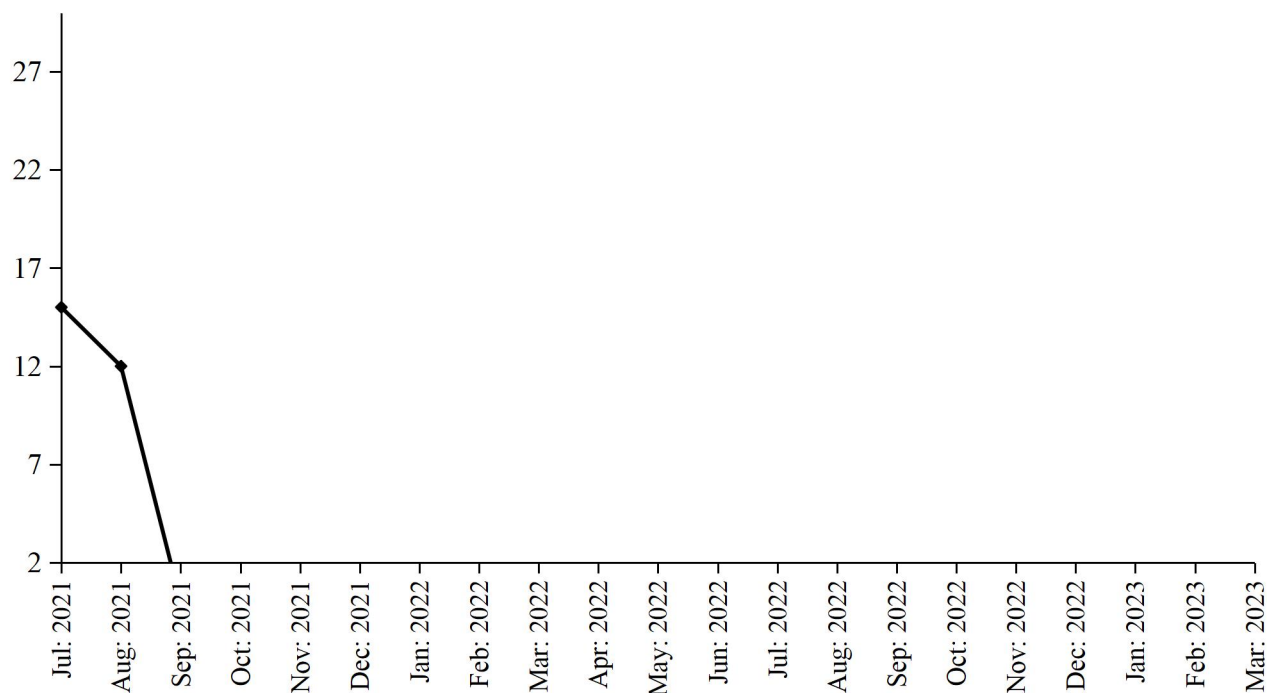

### PRODUCTION OF WOOLEN YARN

July 2021 to March 2023

( 000 Kg.)

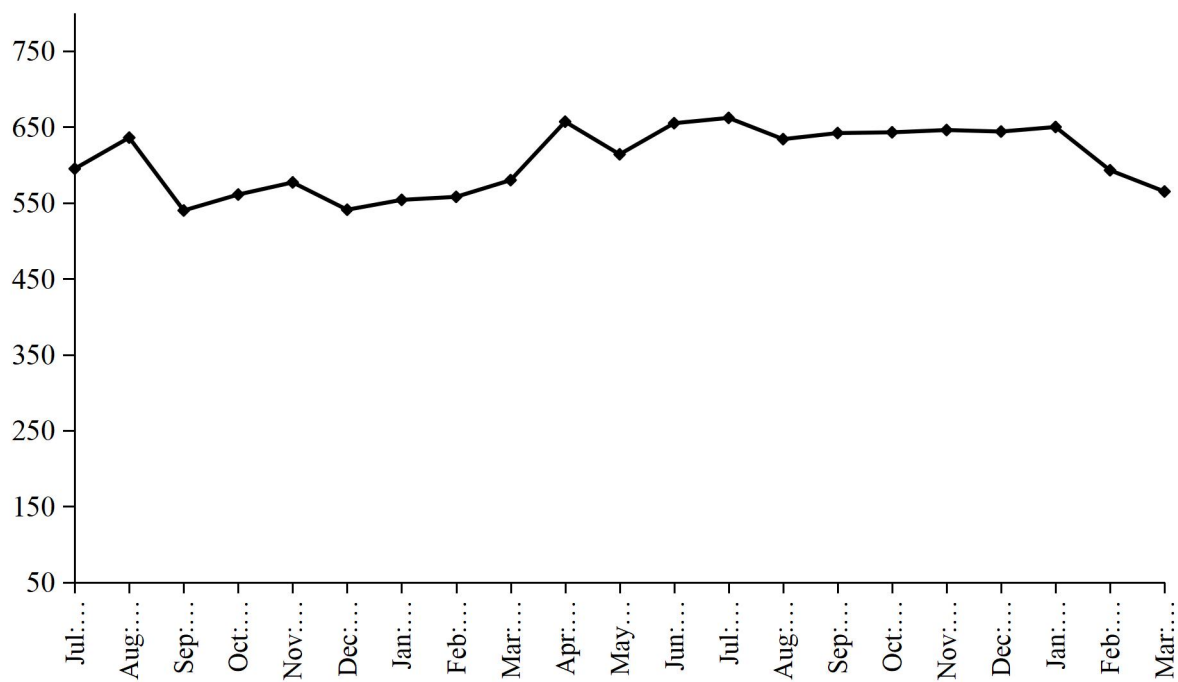

### PRODUCTION OF WOOLLEN WORSTED CLOTH

July 2021 to March 2023

(000 Mtrs.)

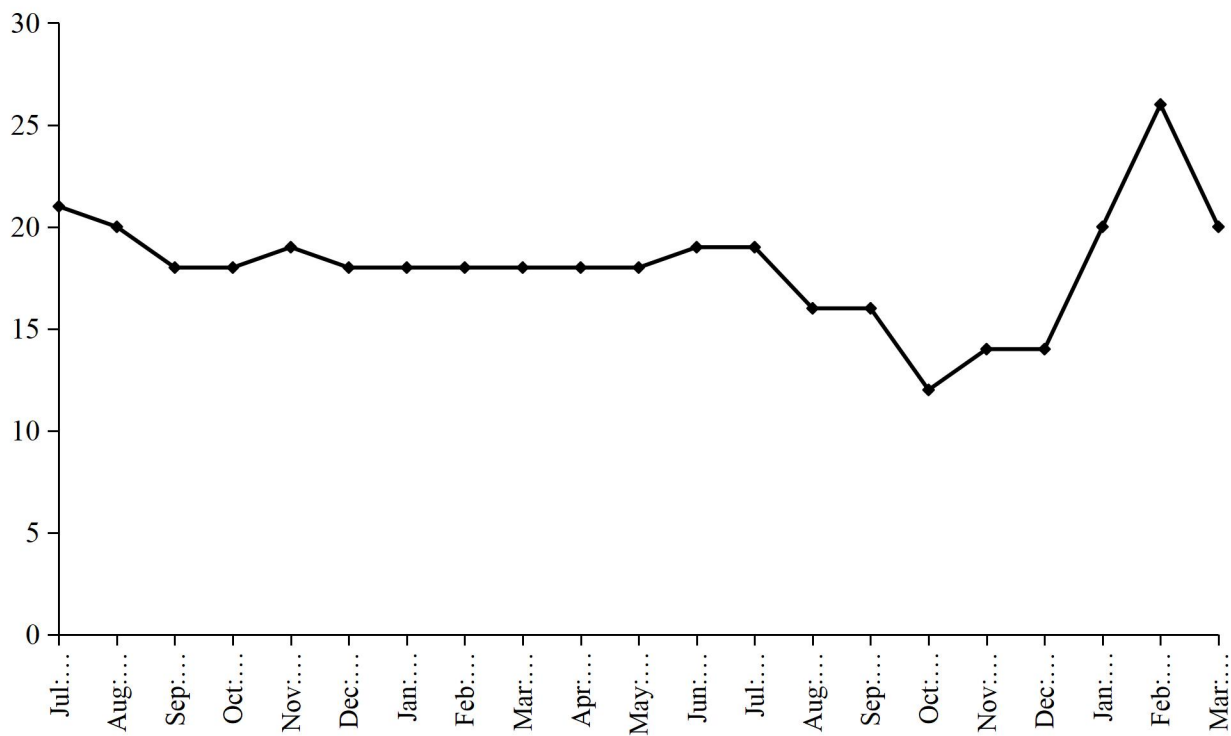

**TABLE 13: MANUFACTURING ACTIVITY OF WOOLLEN INDUSTRY.**

Year (July-June)/ month	No. Of Reporting Units	PRODUCTION				EMPLOYMENT (Nos.) *	
		Woollen Yarn (M.Tons)	Knitting Wool (M.Tons)	Woollen Worsted Cloth (000 Mtrs.)	Blankets (Nos.)	Total	Production Workers
2006-07	27	1056	3263	612	-	1675	1309
2007-08	27	1194	3306	819	-	1719	1401
2008-09	27	1046	2778	991	-	1787	1476
2009-10	27	1154	2565	825	-	1797	1491
2010-11	27	1037	2351	844	-	1729	1478
2011-12	27	826	2097	808	-	1680	1405
2012-13	27	740	2250	592	-	1661	1413
2013-14	27	864	1633	221	-	1410	1153
2014-15	27	1510	1805	243	-	1301	1037
2015-16	27	1334	1963	246	-	1252	998
2016-17	27	1738	1898	226	-	1318	1056
2017-18	26	2159	1673	160	-	1397	1116
2018-19	26	1918	1488	11	-	1372	1096
2019-20	25	2731	883	79	-	1318	1055
2020-21	21	7988	428	172	-	1303	1017
2021-22	21	7068	27	223	-	1096	832
<b>(Jul: – Mar:)</b>	<b><u>21</u></b>	<b><u>5142</u></b>	<b><u>27</u></b>	<b><u>168</u></b>	<b><u>-</u></b>	<b><u>1143</u></b>	<b><u>862</u></b>
Jul:	21	595	15	21	-	1283	999
Aug:	21	636	12	20	-	1273	989
Sep:	21	540	-	18	-	1125	854
Oct:	21	561	-	18	-	1124	853
Nov:	21	577	-	19	-	1125	854
Dec:	21	541	-	18	-	1014	749
Jan:	21	554	-	18	-	1098	800
Feb:	21	558	-	18	-	1101	808
Mar:	21	580	-	18	-	1144	854
Apr:	21	657	-	18	-	1013	751
May	21	614	-	18	-	928	736
Jun:	21	655	-	19	-	928	736
<b><u>2022-23</u></b>							
<b>(Jul: – Mar:)</b>	<b><u>21</u></b>	<b><u>5679</u></b>	<b><u>-</u></b>	<b><u>157</u></b>	<b><u>-</u></b>	<b><u>918</u></b>	<b><u>722</u></b>
Jul:	21	662	-	19	-	913	726
Aug:	21	634	-	16	-	913	720
Sep:	21	642	-	16	-	915	721
Oct:	21	643	-	12	-	921	725
Nov:	21	646	-	14	-	919	723
Dec:	21	644	-	14	-	919	723
Jan:	21	650	-	20	-	939	732
Feb:	21	593	-	26	-	919	723
Mar:	21	565	-	20	-	904	708

\* = Monthly Average over nine months.



**ANNEXURE – III**

**PERFORMANCE OF VEGETABLE GHEE/COOKING OIL INDUSTRY**

Report for the month of March 2023

**Coverage**

This report covers Fifty (50) Vegetable Ghee/Cooking Oil Mills of the Punjab Province.

**Purchase, Consumption and Stock of Edible Oil**

During the month of March 2023, about 41766 metric tons Local Oil and 37662 metric tons Imported Palm Oil was purchased by the Mills, meanwhile, about 14890 metric tons Other Oil was produced as compared to 16429 metric tons produced in the last month. The Oil intake for production of Vegetable Ghee/Cooking Oil during the month was recorded at 55988 metric tons witnessed 0.8% decrease as compared to the last month. The stock of Oil at the end of the month was closed at 100854 metric tons.

**Production, Sale and Stock of Vegetable Ghee/Cooking Oil**

Vegetable Ghee and Cooking Oil production in the province during the month registered 3.3% percent decrease as compared to last month. The data revealed about 80216 metric tons & 18821 metric tons production of Vegetable Ghee and Cooking Oil during the month respectively. The sale of Vegetable Ghee/Cooking Oil during the month was 99037 metric tons witnessed 0.8% percent decrease as compared to the last month. The stock of Vegetable Ghee/Cooking Oil closed at the end of the month at 12660 metric tons.

**Employment and Wages/Salaries**

Total employment recorded in the Mills of Vegetable Ghee/Cooking Oil during the month was 5752, 1.0% lower than the last month. Production workers was 3554 amount of Rs.130 million was paid by the Mills against total wages/salaries for the month of March 2023.

**PRODUCTION OF VEGETABLE GHEE**

July 2021 to March 2023

(000 M.Tons)

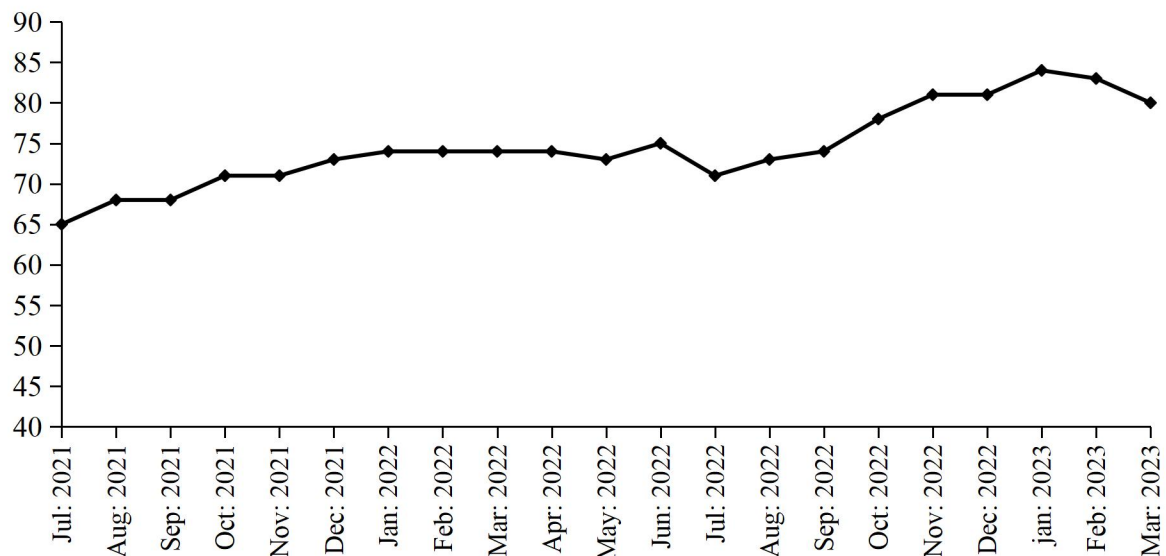

### **PRODUCTION OF COOKING OIL**

July 2021 to March 2023

(000 M.Tons)

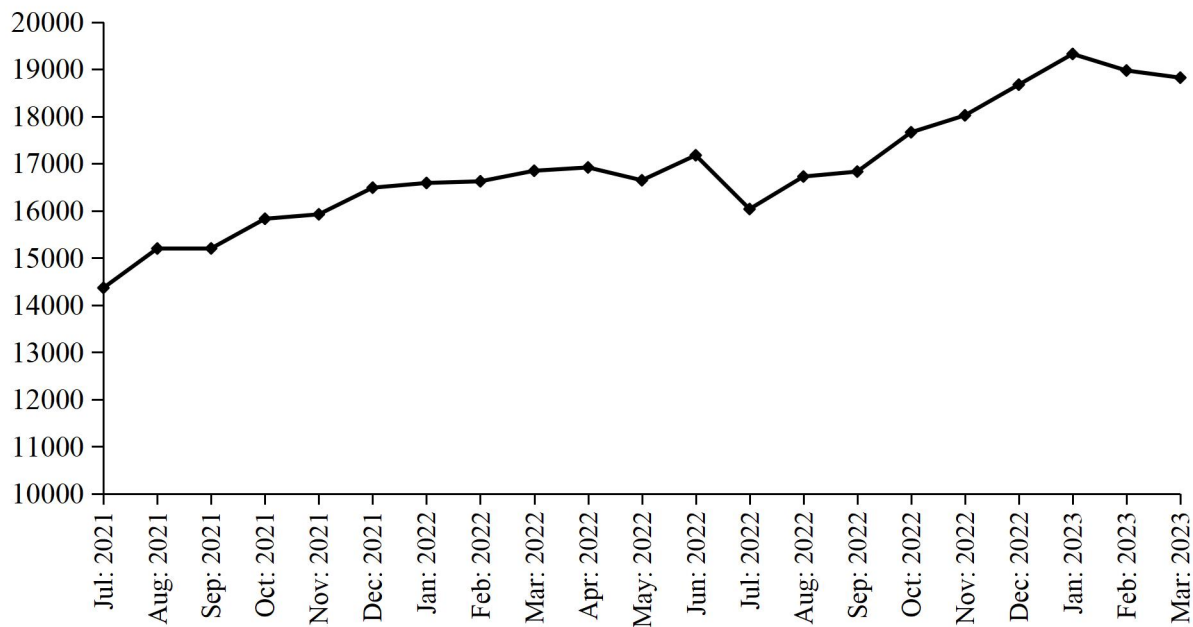

### **PRODUCTION OF VEGETABLE GHEE/COOKING OIL**

July 2021 to March 2023

(000 M.Tons)

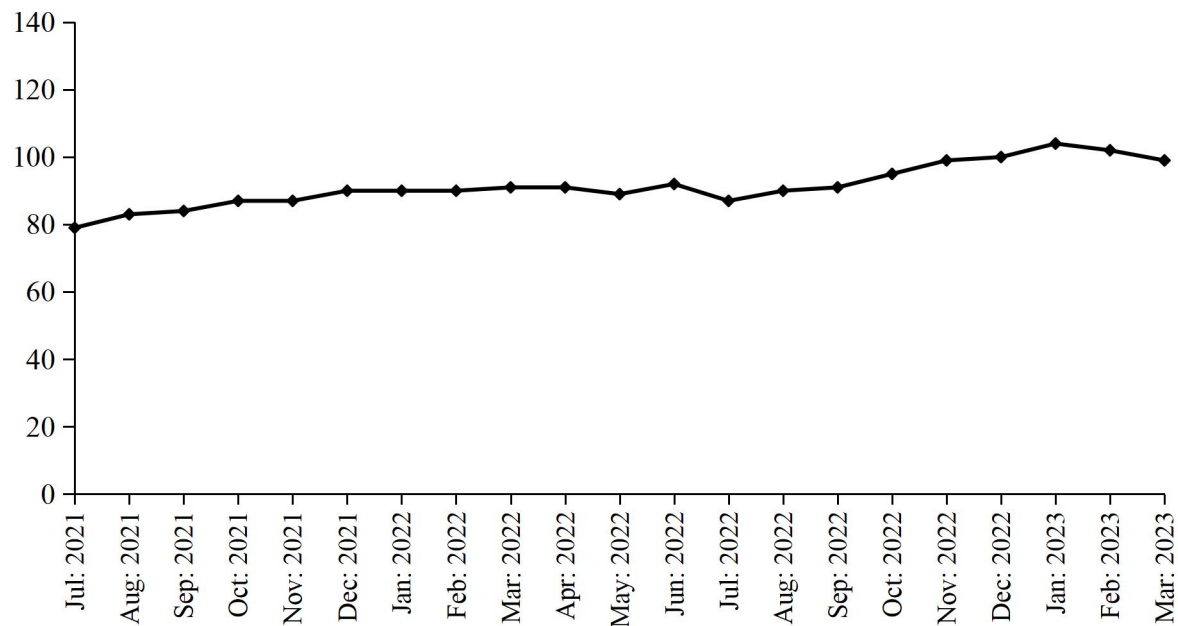

**TABLE 15:DETAIL OF THE STOCK, PURCHASED, CONSUMED AND SALE OF EDIBLE OIL.**

( M. Tons)

Year (July-June)/ Month	No. Of Repor- ting Mills	LOCALLY PURCHASED		PRODUCED		Impor- ted	Consumed / Sent for Refinery	Sold/ Trans- ferred	Stock at the end of Year/ Month
		Cotton Seed Oil	Other Oil	Cotton Seed Oil	Other Oil				
2006-07	54	8076	50042	-	4068	509698	576065	2730	20158
2007-08	54	-	92673	-	-	432703	530500	-	15034
2008-09	54	-	100857	-	5206	398310	487250	-	32157
2009-10	54	-	104202	-	25852	512468	615680	25090	33909
2010-11	54	327	183884	-	35675	482008	634601	77461	23741
2011-12	54	-	183112	-	34577	423778	607993	37657	19558
2012-13	54	-	229765	-	43652	431163	660016	33454	30668
2013-14	54	-	216660	-	38972	495070	696775	42965	41630
2014-15	53	-	162624	-	49151	585062	753658	50338	34471
2015-16	53	-	185823	-	44073	885878	885882	18622	40602
2016-17	50	-	220571	-	60257	633199	881071	39566	33992
2017-18	51	-	206532	-	83627	849072	1074228	60975	38020
2018-19	51	-	213910	-	92005	836051	1055742	77884	46360
2019-20	52	-	248945	-	60421	715798	921638	102073	47813
2020-21	50	-	374560	-	84020	578628	837241	176122	65658
2021-22	44	-	363623	-	137479	560354	710634	330409	86071
<b>(Jul: –Mar:)</b>	<b>44</b>	<b>=</b>	<b>255850</b>	<b>=</b>	<b>108464</b>	<b>424284</b>	<b>551851</b>	<b>227162</b>	<b>75243</b>
Jul:	44	-	25776	-	10656	44694	63009	24424	59351
Aug:	44	-	23136	-	13397	44376	60793	21168	58299
Sep:	44	-	24527	-	13735	51782	57107	23189	68047
Oct:	44	-	25936	-	14770	44265	58513	23893	70612
Nov:	44	-	28598	-	11030	44050	58333	20075	75882
Dec:	44	-	33827	-	10882	46751	65239	25231	76872
Jan:	44	-	30935	-	9883	46492	65081	28256	70845
Feb:	44	-	32027	-	11904	51043	62442	30363	73014
Mar:	44	-	31088	-	12207	50831	61334	30563	75243
Apr:	44	-	37171	-	11590	48851	55727	32757	84371
May:	44	-	37910	-	9034	45602	52011	34529	90377
Jun:	44	-	32692	-	8391	41617	51645	35361	86071
<b><u>2022-23</u></b>									
<b>(Jul: – Mar:)</b>	<b>44</b>	<b>=</b>	<b>323487</b>	<b>=</b>	<b>99575</b>	<b>345583</b>	<b>351374</b>	<b>413427</b>	<b>89915</b>
Jul:	44	-	29239	-	8594	40283	33465	44310	86412
Aug:	44	-	29250	-	8794	39983	32965	42906	88568
Sep:	44	-	29839	-	8807	40121	33750	44628	88957
Oct:	44	-	33981	-	8998	35798	34223	43241	90270
Nov:	44	-	35080	-	9982	35179	36196	37128	97187
Dec:	44	-	37569	-	10002	38372	43751	39940	99439
Jan:	44	-	43324	-	13079	37892	45401	48851	99482
Feb:	44	-	43439	-	16429	40293	42354	56435	100854
Mar:	44	-	41766	-	14890	37662	49269	55988	89915

**TABLE 16:DETAIL OFPRODUCTION, SALE AND STOCK OF VEGETABLE GHEE/COOKING OIL**

(M.Tons)

Year (July-June)/ Month	No. Of Repor- ting Mills	P R O D U C T I O N			Sale	Stock At the end
		Vegetable Ghee	Cooking Oil	Total		
2006-07	54	492595	71696	564291	562729	7932
2007-08	54	438129	55186	493315	494707	6540
2008-09	54	427976	60147	488123	486544	8119
2009-10	54	519765	87487	607252	606825	8546
2010-11	54	524809	96711	621520	622978	7088
2011-12	54	507688	93151	600839	600269	7658
2012-13	54	537111	119437	656548	654031	9059
2013-14	54	533628	20248	159078	156829	10897
2014-15	53	576943	102881	679824	679487	8985
2015-16	53	641889	113708	755597	755526	9057
2016-17	50	644550	110166	754716	755306	8170
2017-18	51	786226	127257	913483	912553	9100
2018-19	51	804497	152352	956849	944020	18074
2019-20	50	880796	193901	1074697	1076905	15866
2020-21	50	860505	198332	1058837	1063974	10729
2021-22	44	859227	193809	1053036	1051023	12742
<b>(Jul: – Mar:)</b>	<b>44</b>	<b>637695</b>	<b>153069</b>	<b>780764</b>	<b>780928</b>	<b>10565</b>
Jul:	44	64561	14365	78926	84457	5198
Aug:	44	68008	15199	83207	78504	9901
Sep:	44	68323	15201	83524	83892	9533
Oct:	44	70951	15830	86781	86783	9531
Nov:	44	71123	15924	87047	87926	8652
Dec:	44	73132	16489	89621	88414	9859
Jan:	44	73825	16589	90414	90912	9361
Feb:	44	73864	16624	90488	90166	9683
Mar:	44	73908	16848	90756	89874	10565
Apr:	44	74110	16918	91028	89536	12057
May	44	72564	16646	89210	88979	12288
Jun:	44	74858	17176	92034	91580	12742
<b><u>2022-23</u></b>						
<b>(Jul: – Mar:)</b>	<b>44</b>	<b>705556</b>	<b>161067</b>	<b>866623</b>	<b>866705</b>	<b>12660</b>
Jul:	44	71360	16036	87396	87036	13102
Aug:	44	73360	16725	90085	87767	15420
Sep:	44	74112	16830	90942	91607	14755
Oct:	44	77531	17663	95194	95195	14754
Nov:	44	80545	18022	98567	97584	15737
Dec:	44	80994	18673	99667	101393	14011
Jan:	44	84474	19324	103798	106192	11617
Feb:	44	82964	18973	101937	101741	11813
Mar:	44	80216	18821	99037	98190	12660

**TABLE 17:EMPLOYMENT AND WAGES/SALARIES.**

Year (July-June)/ Month	No. Of Reporting Mills	E M P L O Y M E N T (NOS)*			WAGES/SALARIES (000 Rs.)	
		Total	Production Workers	Office Staff	Total	Production Workers
2006-07	54	4308	2551	1757	20138	11068
2007-08	54	3917	2408	1509	19923	11167
2008-09	54	3406	2109	1297	23522	12589
2009-10	54	3449	2176	1273	30532	17526
2010-11	54	3675	2366	1309	34883	20727
2011-12	54	3703	2558	1145	35708	20873
2012-13	54	3798	2625	1173	40008	23277
2013-14	54	4072	2753	1319	50720	28667
2014-15	53	4009	2756	1253	55717	31302
2015-16	53	4122	2901	1221	64521	38408
2016-17	50	3933	2678	1255	62720	35328
2017-18	51	4105	2737	1368	65889	38083
2018-19	52	4111	2787	1324	69521	39564
2019-20	50	5001	3286	1715	77791	41351
2020-21	50	5111	3250	1861	91913	42105
2021-22	44	5295	3287	2008	99277	48422
<b>(Jul: – Mar:)</b>	<b><u>44</u></b>	<b><u>5279</u></b>	<b><u>3268</u></b>	<b><u>2011</u></b>	<b><u>98240</u></b>	<b><u>47930</u></b>
Jul:	44	5121	3109	2012	93456	44544
Aug:	44	5195	3206	1989	96667	49786
Sep:	44	5204	3227	1977	97573	46748
Oct:	44	5274	3279	1995	97913	46855
Nov:	44	5283	3286	1997	98266	46906
Dec:	44	5329	3302	2027	99440	48213
Jan:	44	5339	3324	2015	99696	48380
Feb:	44	5351	3332	2019	99782	49627
Mar:	44	5411	3349	2062	101367	50313
Apr:	44	5425	3355	2070	102153	50425
May:	44	5259	3288	1971	101407	48392
Jun:	44	5348	3387	1961	103603	50878
<b><u>2022-23</u></b>						
<b>(Jul: – Mar:)</b>	<b><u>44</u></b>	<b><u>5582</u></b>	<b><u>3413</u></b>	<b><u>2169</u></b>	<b><u>119082</u></b>	<b><u>58857</u></b>
Jul:	44	5351	3392	1959	105579	51995
Aug:	44	5351	3392	1959	105579	51995
Sep:	44	5371	3362	2009	105974	51535
Oct:	44	5525	3254	2271	122547	60109
Nov:	44	5611	3265	2346	123348	62129
Dec:	44	5629	3267	2362	123795	63619
Jan:	44	5839	3644	2195	124217	65322
Feb:	44	5810	3583	2227	130667	61288
Mar:	44	5752	3554	2198	130031	61724

\* =Monthly averages over the nine months.

**PERFORMANCE OF BEVERAGES INDUSTRY**

Report for the month of March 2023

**Coverage**

The report covers Thirty (30) Beverages factories of the Punjab.

**Production**

The factories produced 206094 thousand litres of Soft Drinks and 20937 thousand litres of Fruit Juices during March 2023. The production of Soft Drinks and Fruit Juices was 19.7% and 5.4% higher than the last month respectively.

**Employment**

Total employment in these factories was 8359 which was 2.0% higher than the last month. Out of this total employment 4332 were production workers.

**PRODUCTION OF FRUIT JUICES**

July 2021 to March 2023

( '000'Ltrs )

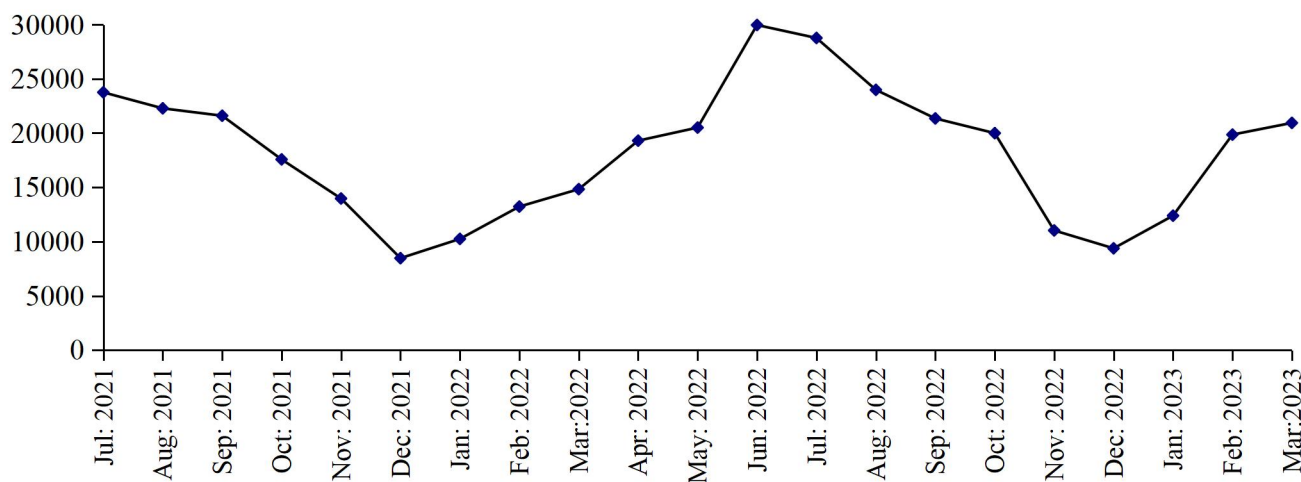

**PRODUCTION OF SOFT DRINKS**

July 2021 to March 2023

( '000' Ltrs )

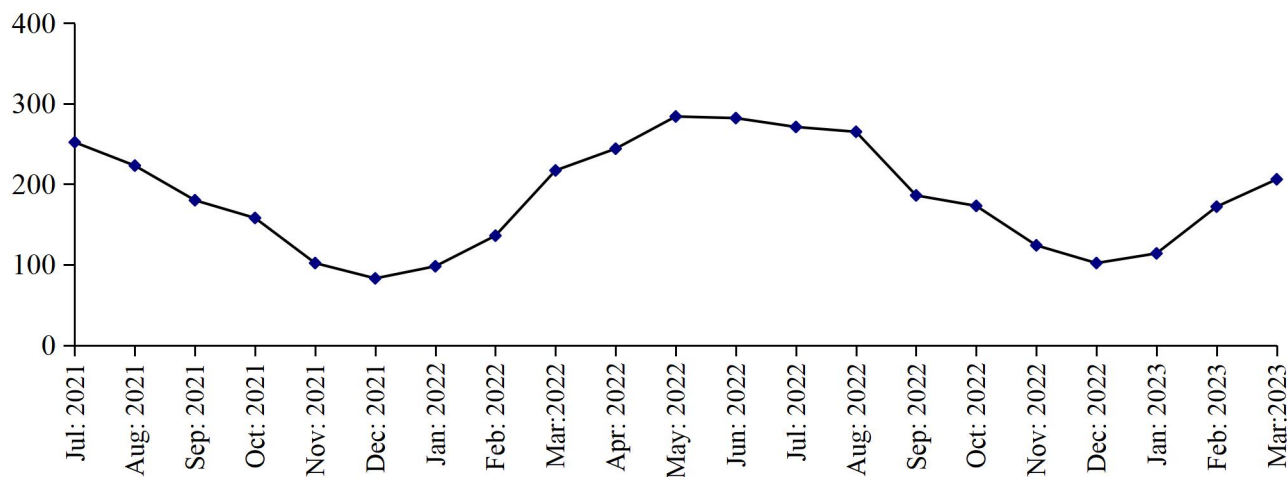

**Table 18: MANUFACTURING ACTIVITY OF BEVERAGES INDUSTRY.**

Year (July-June)/ Month	No. Of Reporting Units	PRODUCTION (in '000' Ltrs)		EMPLOYMENT (NOS.)*	
		Soft Drinks	Fruit Juices	Total	Production Workers
2006-07	39	1144416	105395	5518	2536
2007-08	37	1367154	98692	6621	2733
2008-09	37	1445760	67932	6492	3037
2009-10	37	1041643	68020	6925	3323
2010-11	37	982963	92115	7577	3027
2011-12	37	1155234	116048	7948	3136
2012-13	37	1349580	120176	8224	3501
2013-14	37	1409663	127571	8125	3659
2014-15	34	1552102	156889	8328	4379
2015-16	30	1722698	139237	15461	8600
2016-17	29	1964432	154877	8549	3997
2017-18	30	1893694	177397	8981	4216
2018-19	31	1830166	219885	8529	4306
2019-20	31	1587814	183550	8173	4099
2020-21	31	1964275	172608	7988	4053
2021-22	30	2258557	215698	8173	4210
<b>(Jul: – Mar:)</b>	<b><u>30</u></b>	<b><u>1448865</u></b>	<b><u>145937</u></b>	<b><u>8080</u></b>	<b><u>4127</u></b>
Jul:	30	252003	23753	8270	4342
Aug:	30	222993	22278	8338	4322
Sep:	30	180057	21597	8263	4274
Oct:	30	157763	17572	8074	4122
Nov:	30	102146	13969	7970	4039
Dec:	30	83127	8469	7756	3839
Jan:	30	97868	10246	7719	3814
Feb:	30	135719	13224	7925	3973
Mar:	30	217189	14829	8402	4414
Apr:	30	244033	19299	8433	4449
May	30	284156	20505	8435	4440
Jun:	30	281503	28957	8493	4488
<b><u>2022-23</u></b>					
<b>(Jul: – Mar:)</b>	<b><u>30</u></b>	<b><u>1544508</u></b>	<b><u>163512</u></b>	<b><u>8216</u></b>	<b><u>4251</u></b>
Jul:	30	254026	26462	8425	4413
Aug:	30	214578	22130	8384	4377
Sep:	30	185552	21348	8203	4322
Oct:	30	172708	19991	8184	4264
Nov:	30	124018	11026	8040	4145
Dec:	30	101568	9377	8086	4107
Jan:	30	113829	12385	8070	4102
Feb:	30	172135	19856	8192	4199
Mar:	30	206094	20937	8359	4332

\* =Monthly Average over the nine months.

**PERFORMANCE OF SUGAR INDUSTRY**

Report for the month of March 2023

**Coverage**

This report covers Forty four (44) Sugar Mills located in the Punjab Province.

**Cane Crushing**

Total cane crushed for the month of “March” 2023, was 21410225 Metric Tons. The has been started in November 2023.

**Production**

Total Sugar Produced during the month of “March” 2023, was 947181 Metric Tons. The Production has been reported due to on season.

**Sale and Stock of Sugar 2022-23**

The sugar sold out from the previous stock as reported during the month of March 2023 was 696671 Metric Tons and the remaining stock of sugar is 123629 Metric Tons.

**Employment and Wages / Salaries**

Total employment during the month of March 2023 was 35814. Out of this total employment, the number of production workers were 23998. The total wages/salaries during this month is amounted to 855 million rupees.

**MONTHLY PRODUCTION OF SUGAR**

Season 2021-22 VS 2022-23

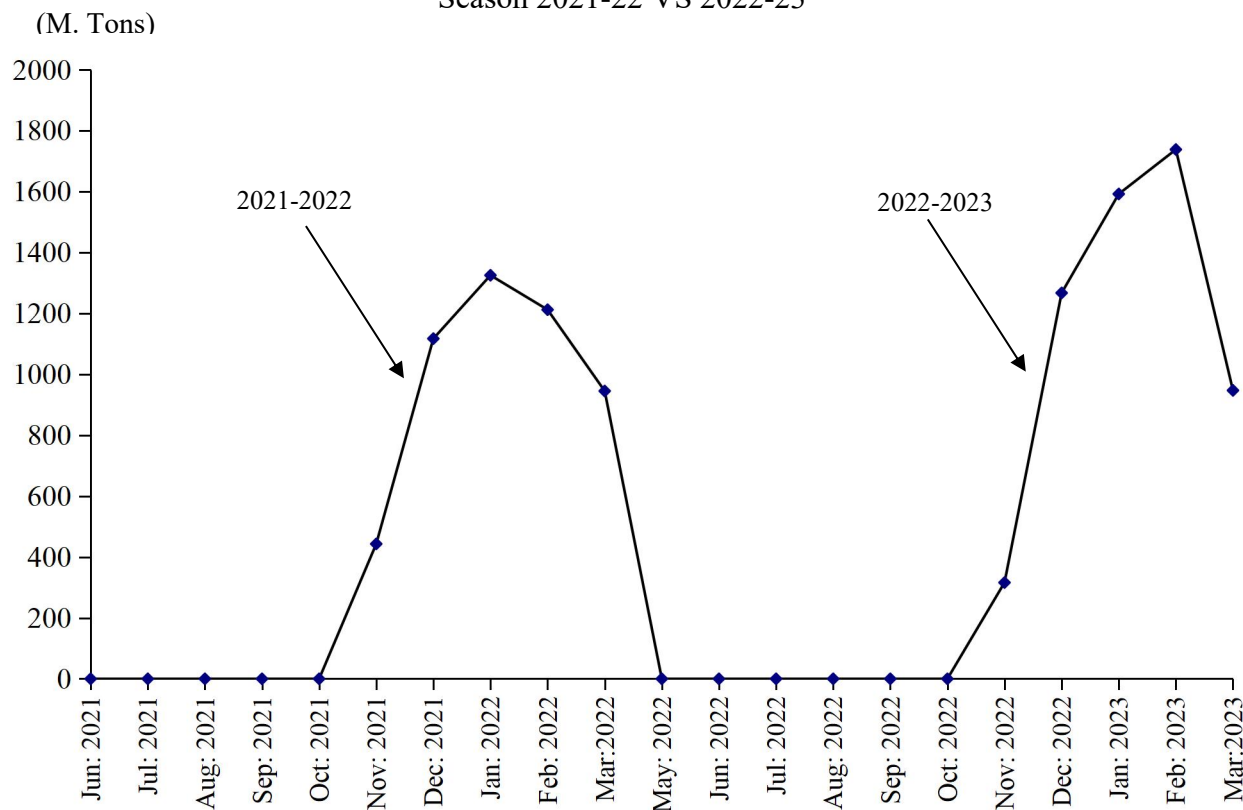



**Table 19: MANUFACTURING ACTIVITY OF SUGAR INDUSTRY.**

(Metric Tons)

Year	Months	No. Of Units Covered	Sugarcane Crushed	Opening Stock Of Sugar	Production Of Sugar	Sale Of Sugar	Closing Stock Of Sugar	Molasses
2006-07	Nov: 06 – Apr: 07	41	27105733	-	2163263	-	-	1544850
2007-08	Nov: 07- May 08	41	29394739	-	2676345	-	-	1751935
2008-09	Nov:08-Apr:09	45	20388990	-	1926209	-	-	1280422
2009-10	Nov:09 –March10	46	22460655	-	1987285	-	-	887362
2010-11	Nov:10 –April 11	46	27026172	128193	2475907	2013178	590922	709876
2011-12	Oct: 11- Apr: 12	46	32310644	590922	3057611	2633244	1015289	750699
2012-13	Nov:12–May 13	46	35745878	1015289	3739171	4064180	690280	666328
2013-14	Nov:13–Apr: 14	46	30864941	690280	3075144	2013384	1752040	807507
2014-15	Nov:14–Apr: 15	46	31453631	1752040	3036312	2775995	2012357	66682
2015-16	Nov:15–Apr: 16	44	28922605	2012357	2666278	2951038	1727597	571184
2016-17	Nov: 16-Apr: 17	44	44143327	1727597	4314228	2754948	3286877	1522522
2017-18	Nov: 17-Apr: 18	45	53190310	3286877	5111165	6745070	1652972	1352698
2018-19	Dec: 18-Apr: 19	45	30835769	1652972	4868545	4278122	2243395	1361477
2019-20	Nov: 19-Mar:20	44	23839905	1973322	3102104	4054794	1020632	671189
2020-21	Nov: 20-Mar:21	44	50011167	1020632	3877150	3620582	1277200	1166132
2021-22	Nov:21-Apr:22	44	47559505	1277200	5258131	4696627	1838704	2631504
<b><u>2022-23</u></b>	<b><u>(Jul: – Mar:)</u></b>	<b><u>44</u></b>	<b><u>21410225</u></b>	<b><u>1838704</u></b>	<b><u>5575980</u></b>	<b><u>4130862</u></b>	<b><u>3283822</u></b>	<b><u>778634</u></b>
	Jul:	44	-	1838704	-	309554	1529150	-
	Aug:	44	-	1529150	-	207363	1321787	-
	Sep:	44	-	1321787	-	254986	1066801	-
	Oct:	44	-	1066801	-	241631	825170	-
	Nov:	44	4998520	825170	31644	277021	579793	4450
	Dec:	44	4831330	579793	1267202	543448	1303547	168172
	Jan:	44	6443499	1303547	1591828	571997	2323378	248718
	Feb:	44	2591038	2323378	1738125	1299417	3033312	233665
	Mar:	44	2545838	3033312	947181	696671	3283822	123629

**TABLE 20: EMPLOYMENT AND WAGES / SALARIES**

Year /Months	No. Of Units Covered	EMPLOYMENT (Nos.)			WAGES / SALARIES (000 Rs.)	
		Total	Production Workers	Office Staff	Total	Production Workers
<b>2007-2008</b>	<b><u>41</u></b>	<b><u>28047</u></b>	<b><u>17824</u></b>	<b><u>10223</u></b>	<b><u>155822</u></b>	<b><u>89252</u></b>
(Crushing Season)		31966	20512	11454	176659	103596
(Non-Crushing Season)		22559	14062	8497	126651	69170
<b>2008-2009</b>	<b><u>45</u></b>	<b><u>21716</u></b>	<b><u>13193</u></b>	<b><u>8524</u></b>	<b><u>164256</u></b>	<b><u>95503</u></b>
(Crushing Season)		<u>27532</u>	<u>17387</u>	<u>10145</u>	<u>193291</u>	<u>119674</u>
(Non-Crushing Season)		20262	12144	32473	156998	89461
<b>2009-10</b>	<b><u>46</u></b>	<b><u>24448</u></b>	<b><u>15250</u></b>	<b><u>9197</u></b>	<b><u>197290</u></b>	<b><u>116870</u></b>
(Crushing Season)		31580	20435	11145	247830	153135
(Non-Crushing Season)		19354	11547	7807	161190	90967
<b>2010-11</b>	<b><u>46</u></b>	<b><u>22967</u></b>	<b><u>14468</u></b>	<b><u>8499</u></b>	<b><u>209749</u></b>	<b><u>126526</u></b>
(Crushing Season)		27879	18340	9539	246395	154557
(Non-Crushing Season)		18055	10595	7459	173102	98495
<b>2011-12</b>	<b><u>46</u></b>	<b><u>23078</u></b>	<b><u>13932</u></b>	<b><u>9145</u></b>	<b><u>230146</u></b>	<b><u>132212</u></b>
(Crushing Season)		26017	10957	8007	204749	111423
(Non-Crushing Season)		18964	16058	9959	248287	147060
<b>(2012-13)</b>	<b><u>46</u></b>	<b><u>25311</u></b>	<b><u>16021</u></b>	<b><u>9848</u></b>	<b><u>276892</u></b>	<b><u>171611</u></b>
(Crushing Season)	46	28541	19094	10404	318296	203325
(Non-Crushing Season)	46	20788	11719	9069	127701	127212
<b>(2013-14)</b>	<b><u>46</u></b>	<b><u>25672</u></b>	<b><u>16563</u></b>	<b><u>9009</u></b>	<b><u>318239</u></b>	<b><u>196709</u></b>
(Crushing Season)	46	29968	19690	10278	366452	229798
(Non-Crushing Season)	46	21300	13907	7393	260446	162496
<b>(2014-15)</b>	<b><u>46</u></b>	<b><u>23845</u></b>	<b><u>15042</u></b>	<b><u>8804</u></b>	<b><u>337354</u></b>	<b><u>207609</u></b>
(Crushing Season)	46	27988	18137	9852	389645	244041
(Non-Crushing Season)	46	19703	11947	7755	285051	171178
<b>(2015-16)</b>	<b><u>44</u></b>	<b><u>22554</u></b>	<b><u>14023</u></b>	<b><u>8531</u></b>	<b><u>341965</u></b>	<b><u>205969</u></b>
(Crushing Season)	44	25752	16141	9611	388494	237002
(Non-Crushing Season)	44	19356	11738	7618	298435	174937
<b>2016-17</b>	<b><u>45</u></b>	<b><u>24469</u></b>	<b><u>14900</u></b>	<b><u>9569</u></b>	<b><u>404061</u></b>	<b><u>250817</u></b>
(Crushing Season)	45	30354	18632	11722	480241	305510
(Non-Crushing Season)	45	18583	11168	7415	327881	156664
<b>2017-18</b>	<b><u>45</u></b>	<b><u>26874</u></b>	<b><u>16910</u></b>	<b><u>9964</u></b>	<b><u>588807</u></b>	<b><u>325440</u></b>
(Crushing Season)	45	31429	20009	11419	706001	393686
(Non-Crushing Season)	45	22318	13810	8507	471613	257195
<b>2018-19</b>	<b><u>45</u></b>	<b><u>28234</u></b>	<b><u>18208</u></b>	<b><u>10226</u></b>	<b><u>720481</u></b>	<b><u>406815</u></b>
(Crushing Season)	45	32495	21556	10939	794668	459287
(Non-Crushing Season)	45	25190	15817	9373	667492	369336
<b>2019-20</b>	<b><u>45</u></b>	<b><u>19599</u></b>	<b><u>12795</u></b>	<b><u>6834</u></b>	<b><u>419356</u></b>	<b><u>265765</u></b>
(Crushing Season)	45	31689	21217	10472	722697	285965
(Non-Crushing Season)	45	22940	15223	9373	7717	507681
<b>2020-21</b>	<b><u>44</u></b>	<b><u>27571</u></b>	<b><u>17326</u></b>	<b><u>10245</u></b>	<b><u>616305</u></b>	<b><u>359633</u></b>
(Crushing Season)	44	33603	21507	12096	692380	424448
(Non-Crushing Season)	44	21538	13145	8393	540231	294819
<b>2021-22</b>	<b><u>44</u></b>	<b><u>28202</u></b>	<b><u>17665</u></b>	<b><u>10537</u></b>	<b><u>680443</u></b>	<b><u>439798</u></b>
(Crushing Season)	44	34807	21899	12908	760582	504374
(Non-Crushing Season)	44	21597	13430	8167	600255	375223
<b>(Jul: – Mar:)</b>	<b><u>44</u></b>	<b><u>28646</u></b>	<b><u>18555</u></b>	<b><u>10091</u></b>	<b><u>727679</u></b>	<b><u>502270</u></b>
Jul:	44	19071	11924	7147	605819	394717
Aug:	44	18225	10540	7685	583200	347820
Sep:	44	18125	10530	7595	580000	347490
Oct:	44	19621	12308	7313	631983	411139
Nov:	44	33416	20766	12650	644615	427104
Dec:	44	36439	25343	11096	750716	521968
Jan:	44	37939	25351	12588	947188	639278
Feb:	44	39165	26239	12926	950536	851007
Mar:	44	35814	23998	11816	855053	579911

\*= Monthly average over the nine months/ crushing/Non crushing season.

**PERFORMANCE OF CIGARETTES INDUSTRY**

Report for the month of March 2023

**Coverage**

This report covers three (03) Cigarettes factories of the Punjab.

**Production**

The production of Cigarettes during the month was 1317 Million Nos. Which was 3.3% lower than February 2023.

**Sale and Stock**

Sale of Cigarettes during the month was 1825 Million Nos. Which was 18.3% lower than February 2023.

**Employment**

Total employment in these factories during the month was 588, which was 3.3% lower than the last month. Out of this total employment, 358 were production workers. Total wages/salaries for the month were amounted to Rs.63.2 Million.

**PRODUCTION OF CIGARETTES**

July 2021 to March 2023

( Millions Nos. )

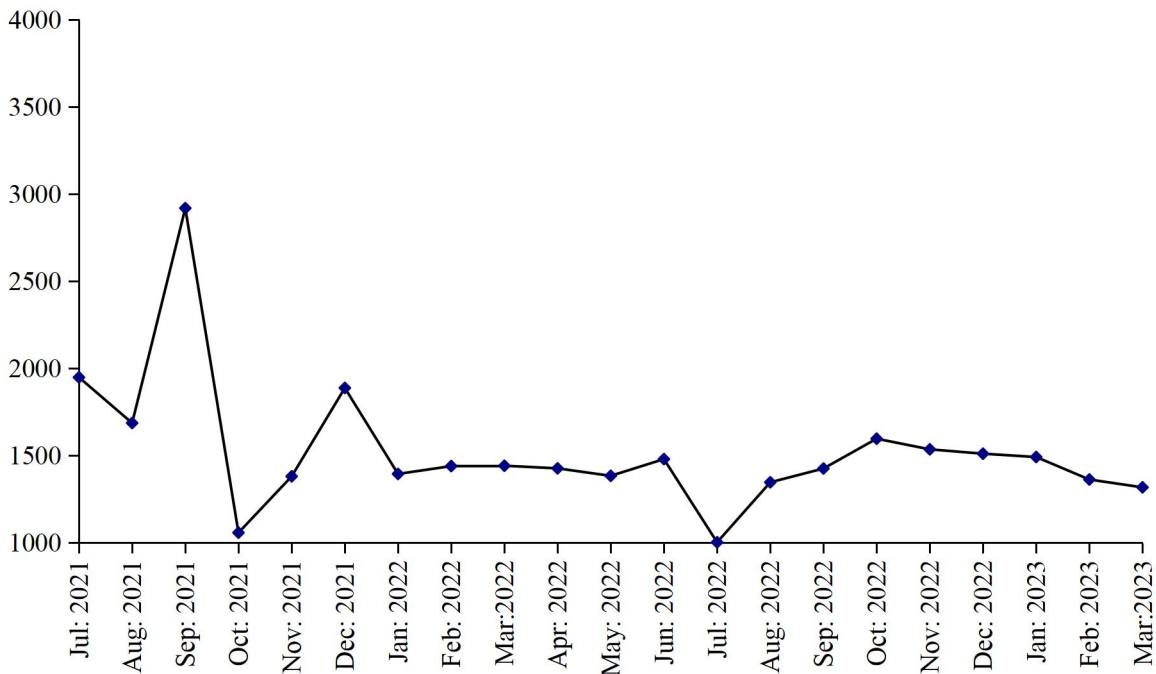

**Table No.21 MANUFACTURING ACTIVITY OF CIGARETTES INDUSTRY.**

Year (July-June)/ Month	No. Of Reporting Units	PRODUCTION, SALE & STOCK OF CIGARETTES (Million Nos.)			EMPLOYMENT* (Nos.)		WAGES/SALARIES (‘000’Rs.)	
		Production	Sale	Stock at the end	Total	Production Workers	Total	Production Workers
2006-07	3	29901.9	29642.1	1297.5	1398	1272	18278	14591
2007-08	3	34987.2	35762.5	510	1364	1238	22291	16829
2008-09	3	43058.0	42901.0	667	1307	1089	23946	18512
2009-10	3	37296.0	36987.0	976	1269	1136	26379	20638
2010-11	3	37944	37420	1500	1178	1051	28432	25294
2011-12	3	34955	35961	494	998	898	32942	29936
2012-13	3	37845	37996	343	907	811	27023	22214
2013-14	3	33094	24934	8503	904	797	27781	22032
2014-15	3	33966	38328	4141	905	793	32807	24413
2015-16	3	27502	29914	1729	808	707	33019	24855
2016-17	3	28452	274135	3046	603	509	33264	25008
2017-18	3	28324	30503	867	509	425	32139	23057
2018-19	3	35850	27486	9231	552	446	36978	21686
2019-20	3	25634	21861	13234	640	493	45641	20945
2020-21	3	21353	19306	15124	657	494	50439	21564
2021-22	3	19438	19013	15549	658	490	55998	24776
<b>(Jul: - Mar:)</b>	<b><u>3</u></b>	<b><u>15150</u></b>	<b><u>13953</u></b>	<b><u>16321</u></b>	<b><u>664</u></b>	<b><u>504</u></b>	<b><u>53095</u></b>	<b><u>24354</u></b>
Jul:	3	1948	1481	15591	656	484	49056	21725
Aug:	3	1686	1296	15981	656	484	53974	21576
Sep:	3	2918	2325	16574	658	485	52676	21758
Oct:	3	1057	1421	16210	659	485	52676	21758
Nov:	3	1380	1292	16298	673	520	53886	22158
Dec:	3	1887	1709	16476	673	520	53886	23828
Jan:	3	1394	1401	16469	676	523	53988	28872
Feb:	3	1439	1693	16215	678	524	53988	28872
Mar:	3	1441	1335	16321	651	512	53721	28637
Apr:	3	1426	1836	15911	645	507	64190	25367
May	3	1383	1793	15501	636	472	65089	25367
Jun:	3	1479	1431	15549	633	358	64846	27353
<b><u>2022-23</u></b>								
<b>(Jul:- Mar:)</b>	<b><u>3</u></b>	<b><u>12584</u></b>	<b><u>16498</u></b>	<b><u>11635</u></b>	<b><u>632</u></b>	<b><u>421</u></b>	<b><u>65025</u></b>	<b><u>31744</u></b>
Jul:	3	1002	1551	15000	630	372	63984	25377
Aug:	3	1346	1472	14874	639	444	65178	30192
Sep:	3	1425	1577	14722	643	452	65586	30736
Oct:	3	1596	1573	14745	639	448	65976	30731
Nov:	3	1535	1519	14761	648	451	66036	30805
Dec:	3	1510	1415	14856	648	451	66036	30805
Jan:	3	1491	1331	13016	648	451	66036	30805
Feb:	3	1362	2235	12143	608	358	63161	38023
Mar:	3	1317	1825	11635	588	358	63231	38223

\* = Monthly Average over the nine months.

**PERFORMANCE OF CEMENT INDUSTRY**

Report for the month of March 2023

**Coverage**

This report covers twelve (12) factories in the Punjab.

**Production of Clinker**

The cement factories produced 1713215 Metric Tons of Clinker during March 2023, which was 8.5% higher than the last month. The factories consumed 1687196 Metric Tons of Clinker to produce Cement.

**Production of Cement**

The cement factories produced 1988018 Metric Tons of Cement during the month, which was 3.6% higher than the last month.

**Employment**

Total employment in the factories as reported was 7322 which was 0.8% higher than the last month. Out of this total employment, 4305 were production workers. Total wages/salaries for the month under report were 666.4 Million Rupees.

**PRODUCTION OF CLINKER**

July 2021 to March 2023

(000 M. Tons)

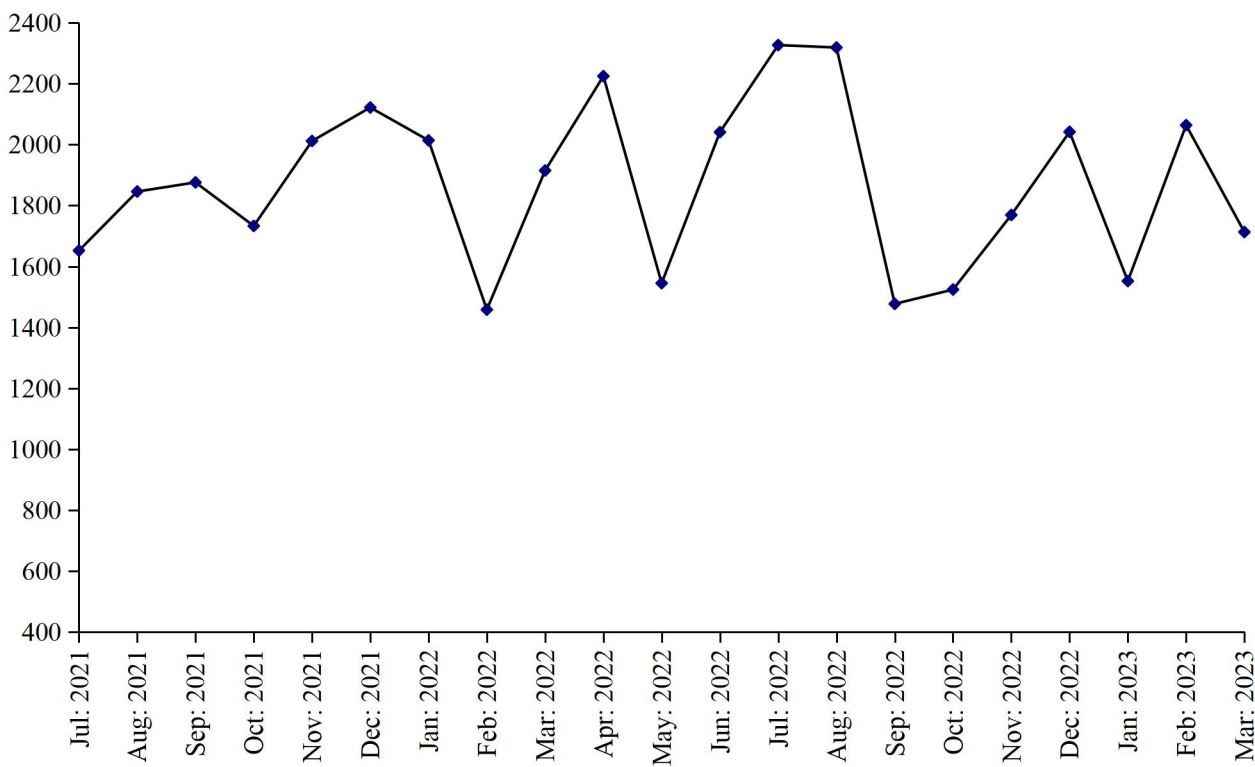

## **PRODUCTION OF CEMENT**

July 2021 to March 2023

(000 M. Tons)

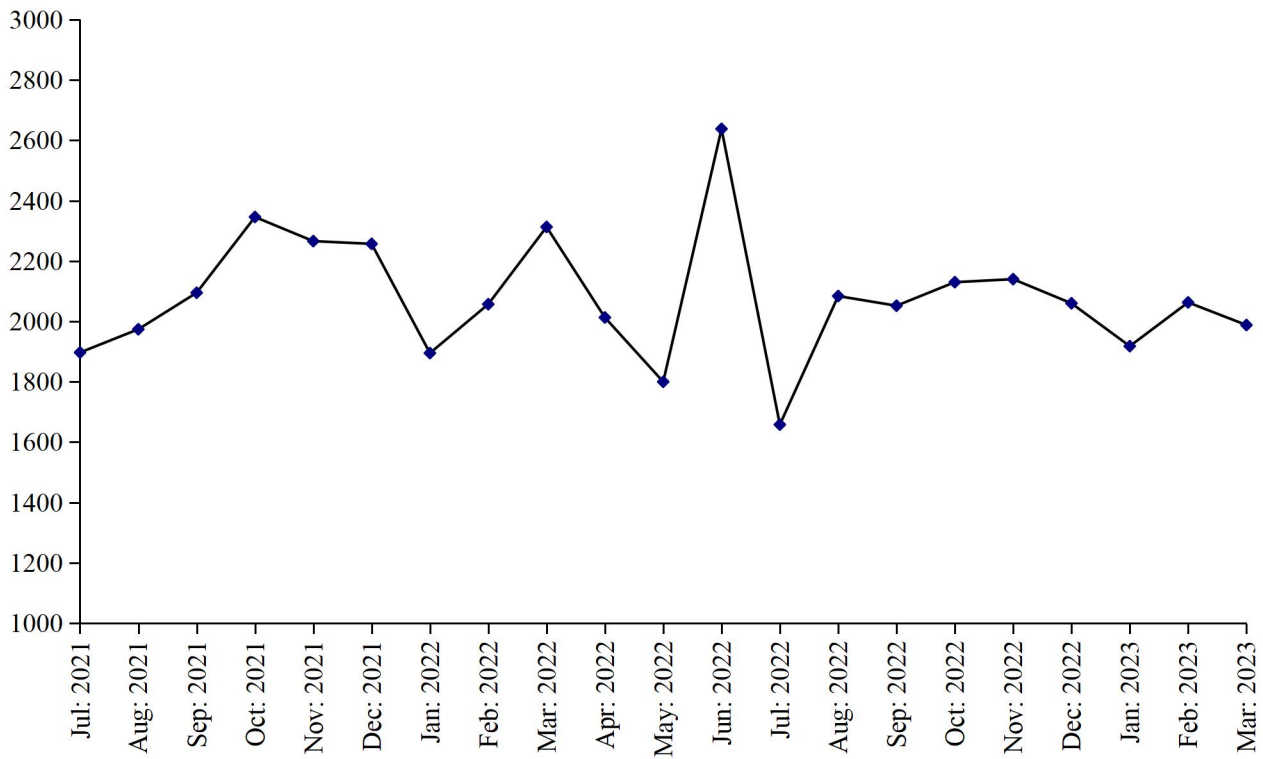

**Table No.22 DETAIL OF PRODUCTION, CONSUMPTION AND STOCK OF CLINKER.**

(M.Tons)

<b>Year (July-June)/ Month</b>	<b>No. Of reporting Units</b>	<b>Stock at the Beginning</b>	<b>Production</b>	<b>Consumption</b>	<b>Stock at the end</b>
2006-07	12	372278	8573452	8533162	412569
2007-08	13	412569	10403031	10417823	397777
2008-09	13	397777	14275929	13996684	677022
2009-10	13	677022	15438372	15593172	522222
2010-11	13	522222	14340746	13920004	942964
2011-12	13	942964	13937197	13851368	1028793
2012-13	12	1028793	15210981	14730923	1508851
2013-14	12	1508851	15780981	15535319	1754513
2014-15	12	1754513	15926314	15853807	1827020
2015-16	12	1827020	15973852	17140392	660480
2016-17	12	660480	19101688	18498074	1264094
2017-18	12	1264094	20080615	19767345	1577364
2018-19	12	1577364	18892935	18992061	1478238
2019-20	12	1478238	19838457	19197793	2118902
2020-21	12	2118902	21735282	21668097	2186087
2021-22	12	2186087	22442834	22063309	2565612
<b>(Jul: – Mar:)</b>	<b><u>12</u></b>	<b><u>2186087</u></b>	<b><u>16628489</u></b>	<b><u>16916747</u></b>	<b><u>1897829</u></b>
Jul:	12	2186087	1652107	1531086	2307108
Aug:	12	2307108	1846363	1612070	2541401
Sep:	12	2541401	1876108	1753780	2663729
Oct:	12	2663729	1733236	2009680	2387285
Nov:	12	2387285	2011603	2197532	2201356
Dec:	12	2201356	2121533	2112822	2210067
Jan:	12	2210067	2014331	1727433	2496965
Feb:	12	2496965	1457714	1887601	2067078
Mar:	12	2067078	1915494	2084743	1897829
Apr:	12	1897829	2225288	1703171	2419946
May:	12	2419946	1547777	1522494	2445229
Jun:	12	2445229	2041280	1920897	2565612
<b><u>2022-23</u></b>					
<b>(Jul: – Mar:)</b>	<b><u>12</u></b>	<b><u>2251510</u></b>	<b><u>15257010</u></b>	<b><u>15182781</u></b>	<b><u>2325739</u></b>
Jul:	12	2251510	2088489	1370038	2969961
Aug:	12	2969961	1027513	1464659	2532815
Sep:	12	2532815	1476615	1777019	2232411
Oct:	12	2232411	1524220	1781599	1975032
Nov:	12	1975032	1769433	1831898	1912567
Dec:	12	1912567	2041714	1717585	2236696
Jan:	12	2236696	1551915	1668587	2120024
Feb:	12	2120024	2063896	1884200	2299720
Mar:	12	2299720	1713215	1687196	2325739

**Table No.23 DETAIL OF PRODUCTION, SALE AND STOCK OF CEMENT**

(M.Tons)

Year (July- June)/ Month	No. Of Reporting Units	Stock at the beginning	Production	S O L D			Stock at the end
				Total	Within country	Export- ed	
2006-07	12	57012	8882277	8793994	8793994	-	145295
2007-08	13	145295	10713689	10767713	10767713	-	91271
2008-09	13	91271	14227580	14068486	14068486	-	250365
2009-10	13	250365	16951531	16973086	16973086	-	228810
2010-11	13	228810	14685518	14528966	14528966	-	385362
2011-12	13	385362	15269328	15299852	15299852	-	354838
2012-13	12	354838	15929819	15922363	15922363	-	362294
2013-14	12	362294	16668915	16472689	16472689	-	558520
2014-15	12	558520	17175158	17358446	17358446	-	375232
2015-16	12	375232	18479957	18588721	18588721	-	266468
2016-17	12	266468	19569160	19445145	19445145	-	390483
2017-18	12	390483	22067871	22188484	22188484	-	269870
2018-19	12	269870	21077461	20903996	20903996	-	443335
2019-20	12	443335	20386575	20021979	20021979	-	807931
2020-21	12	807931	24535481	24360442	24360442	-	982970
2021-22	12	982970	25551134	25220928	25220928	-	1313176
<b>(Jul: – Mar:)</b>	<b>12</b>	<b>982970</b>	<b>19099409</b>	<b>18873190</b>	<b>18873190</b>	<b>=</b>	<b>1209189</b>
Jul:	12	982970	1896820	1759516	1759516	-	1120274
Aug:	12	1120274	1974246	1929710	1929710	-	1164810
Sep:	12	1164810	2094744	2089161	2089161	-	1170393
Oct:	12	1170393	2346177	2283767	2283767	-	1232803
Nov:	12	1232803	2265548	2235177	2235177	-	1263174
Dec:	12	1263174	2256806	2247223	2247223	-	1272757
Jan:	12	1272757	1894814	1839850	1839850	-	1327721
Feb:	12	1327721	2057450	2076809	2076809	-	1308362
Mar:	12	1308362	2312804	2411977	2411977	-	1209189
Apr:	12	1209189	2013261	1985888	1985888	-	1236562
May:	12	1236562	1800109	1721343	1721343	-	1315328
Jun:	12	1315328	2638355	2640507	2640507	-	1313176
<b><u>2022-23</u></b>							
<b>(Jul: – Mar:)</b>	<b>12</b>	<b>1313176</b>	<b>17243843</b>	<b>17230058</b>	<b>17230058</b>	<b>=</b>	<b>1326961</b>
Jul:	12	1313176	1288682	1186775	1186775	-	1415083
Aug:	12	1415083	1603861	1710889	1710889	-	1308055
Sep:	12	1308055	2052463	2052262	2052262	-	1308256
Oct:	12	1308256	2130127	2089301	2089301	-	1349082
Nov:	12	1349082	2140314	2133084	2133084	-	1356312
Dec:	12	1356312	2060063	2036330	2036330	-	1380045
Jan:	12	1380045	1917740	2001374	2001374	-	1296411
Feb:	12	1296411	2062575	2041991	2041991	-	1316995
Mar:	12	1316995	1988018	1978052	1978052	-	1326961



**Table No.24 EMPLOYMENT AND WAGES/SALARIES OF CEMENT INDUSTRY**

Year (July-June)/ Month	No. Of Reporting Units	EMPLOYMENT (No)*			WAGES/SALARIES (000 Rs.)	
		Total	Production Workers	Non-Production Workers	Total	Production Workers
2006-07	12	4950	2839	2111	62364	28354
2007-08	13	5429	3200	2229	113212	54248
2008-09	13	5858	3906	1952	137089	755759
2009-10	13	6272	4292	1980	157409	80564
2010-11	13	6713	4631	2082	177979	94502
2011-12	13	6614	4729	1885	195861	115717
2012-13	12	6463	4591	1872	226498	135792
2013-14	12	6593	4648	1945	241852	140576
2014-15	12	6767	4817	1950	301847	178187
2015-16	12	7046	5009	2037	384190	222124
2016-17	12	7627	5178	2448	521509	292515
2017-18	12	8033	5262	2771	729712	399586
2018-19	12	8077	5360	2717	668155	384602
2019-20	12	7988	5400	2588	634682	387052
2020-21	12	7912	5328	2583	661961	405863
2021-22	12	7969	5325	2644	717914	438054
<b>(Jul: – Mar:)</b>	<b><u>12</u></b>	<b><u>8087</u></b>	<b><u>5462</u></b>	<b><u>2625</u></b>	<b><u>734662</u></b>	<b><u>456007</u></b>
Jul:	12	8210	5620	2590	707723	445546
Aug:	12	8170	5593	2577	744994	468152
Sep:	12	8117	5568	2549	748078	466123
Oct:	12	8115	5567	2548	749369	473170
Nov:	12	8101	5561	2540	750353	472517
Dec:	12	8218	5499	2719	763646	471320
Jan:	12	8065	5357	2708	740527	456321
Feb:	12	8059	5358	2701	739443	455027
Mar:	12	7725	5033	2692	675027	395887
Apr:	12	7705	5002	2703	673907	391614
May:	12	7563	4866	2697	663063	381770
Jun:	12	7575	4881	2694	666032	379198
<b><u>2022-23</u></b>						
<b>(Jul: – Mar:)</b>	<b><u>12</u></b>	<b><u>7430</u></b>	<b><u>4513</u></b>	<b><u>2917</u></b>	<b><u>670024</u></b>	<b><u>368882</u></b>
Jul:	12	7449	4695	2754	662075	371559
Aug:	12	7426	4699	2727	673867	375353
Sep:	12	7426	4700	2726	673448	375018
Oct:	12	7484	4513	2971	676081	371098
Nov:	12	7466	4434	3032	673403	366475
Dec:	12	7444	4428	3016	673371	366319
Jan:	12	7412	4417	2995	673962	366702
Feb:	12	7440	4423	3017	657608	366947
Mar:	12	7322	4305	3017	666397	360466

\* = Monthly average over the nine months.

**PERFORMANCE OF FERTILIZER INDUSTRY**

Report for the month of March 2023

**Coverage**

This report covers Seven (07) fertilizer factories in the Punjab Province.

**Production**

These factories produced 260230 Metric Tons of Urea, 0 Metric Tons of Super Phosphate, 57015 Metric Tons of Amm. Nitrate and 42805 Metric Tons of Nitro Phosphate. The overall production of Fertilizer during the month was 15.5% higher than the last month.

**Sale and Stock**

These fertilizer factories reported a sale of 262728 Metric Tons of Urea, 114 Metric Tons of Super phosphate, 55703 Metric Tons of Amm. Nitrate and 42805 Metric Tons of Nitro Phosphate. The stock of Urea, Super Phosphate, Amm. Nitre and Nitro Phosphate at the end of the month was 18462, 7833, 1685 and 493 Metric Tons respectively.

**Employment and Wages/Salaries**

Total employment during the month was 5391 which is. 0.53% lower than the last month. Out of this total employment 3403 were production workers. Total Wages/Salaries for the month under report were amounted to 963.0 Million Rupees.

**PRODUCTION OF UREA**

July 2021 to March 2023

(000 M. Tons)

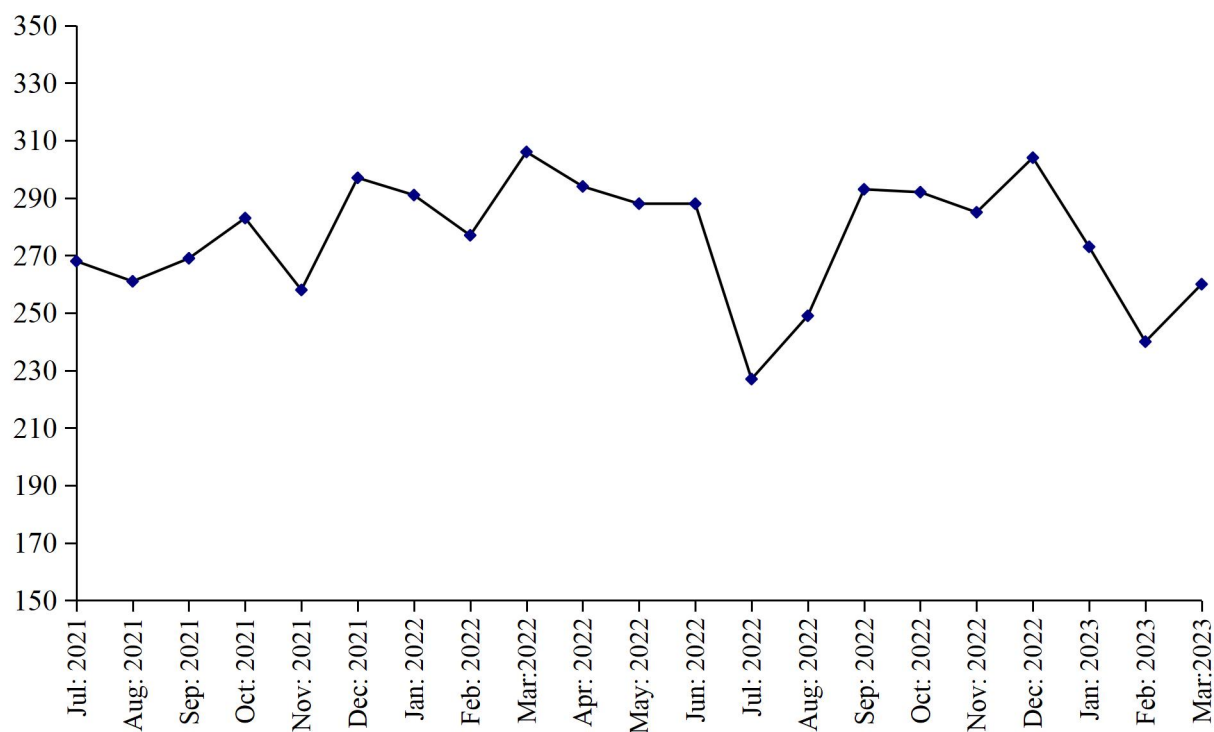

### PRODUCTION OF SUPER PHOSPHATE

(000 M. Tons)

July 2021 to March 2023

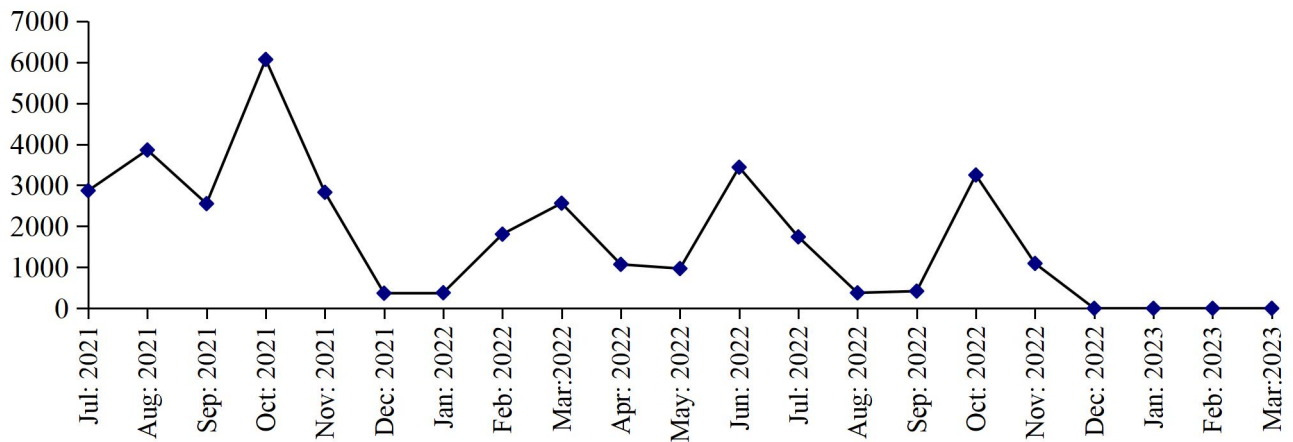

### PRODUCTION OF AMM. NITRATE

(000 M. Tons)

July 2021 to March 2023

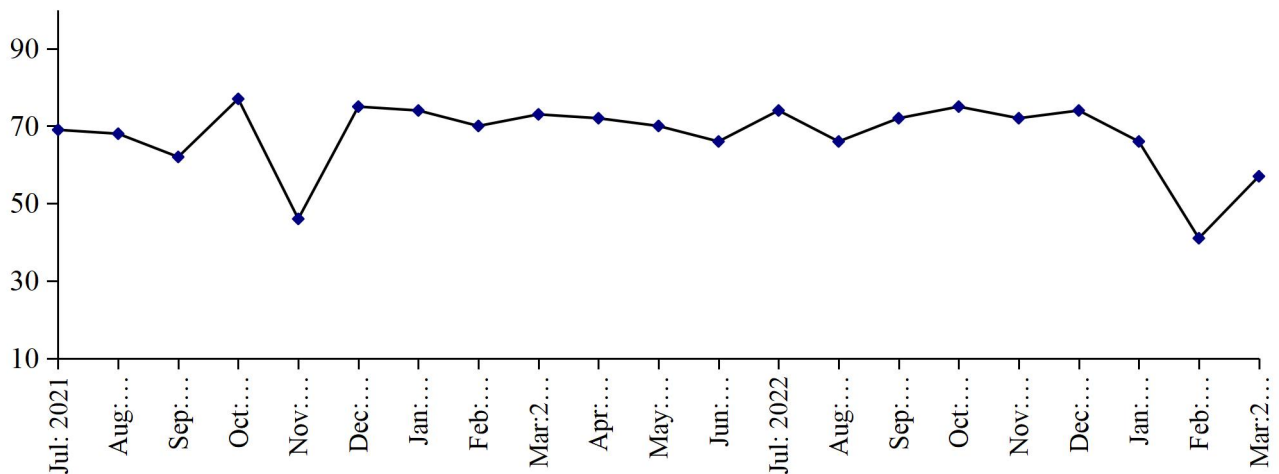

### PRODUCTION OF NITRO PHOSPHATE

(000 M. Tons)

July 2021 to March 2023

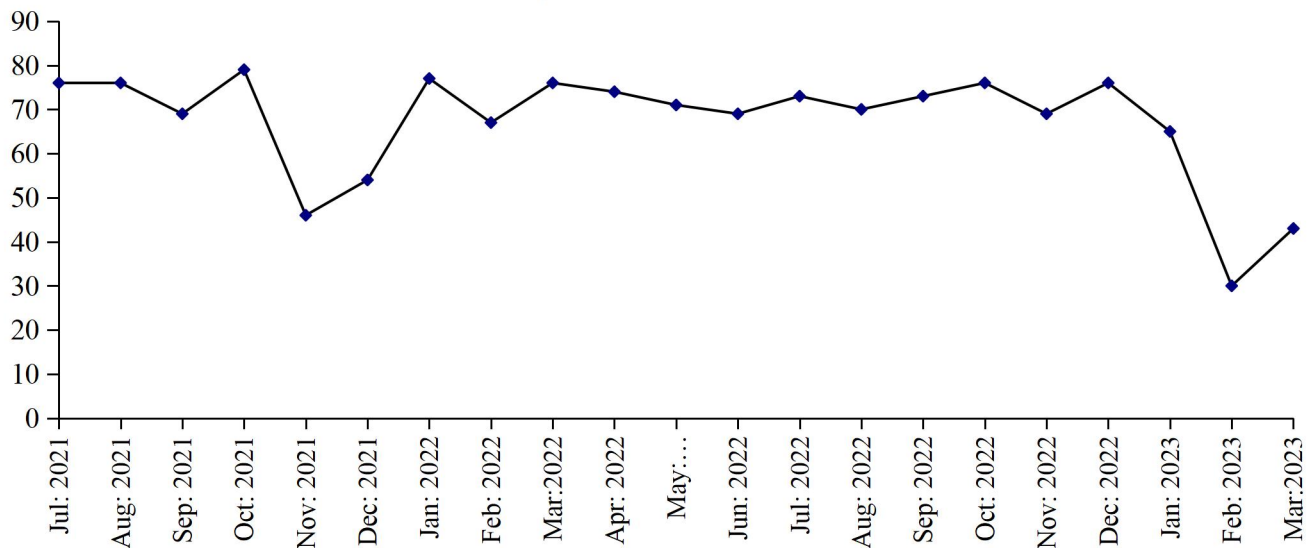

**Table No: 25 DETAIL OF PRODUCTION, SALE AND STOCK OF UREA AND AMM. SULPHATE**

*(M. Tons)*

Year ( July-June)/ Month	U R E A			AMM. SULPHATE		
	Production	Sale	Stock at The end	Production	Sale	Stock at the end
2006-07	3267943	3024493	321843	-	-	-
2007-08	3274090	3553613	42320	-	-	-
2008-09	3377275	3404025	15570	-	-	-
2009-10	3431545	3374056	73059	-	-	-
2010-11	3016783	3064387	25455	-	-	-
2011-12	2750392	2701061	74786	-	-	-
2012-13	2592718	2639313	28191	-	-	-
2013-14	2582330	2539991	70530	-	-	-
2014-15	2459980	2505550	24960	-	-	-
2015-16	2856143	2392405	488698	-	-	-
2016-17	2808518	2895909	401307	-	-	-
2017-18	2987690	3367935	21062	-	-	-
2018-19	3181203	3133449	68816	-	-	-
2019-20	3201765	3251695	18886	-	-	-
2020-21	3268768	3132828	154826	-	-	-
2021-22	3381465	3514260	22031	-	-	-
<b>(Jul: – Mar:)</b>	<b><u>2510308</u></b>	<b><u>2623215</u></b>	<b><u>41919</u></b>	<b>=</b>	<b>=</b>	<b>=</b>
Jul:	267660	302833	119653	-	-	-
Aug:	260817	331466	49004	-	-	-
Sep:	268983	262644	55343	-	-	-
Oct:	283418	86286	252475	-	-	-
Nov:	258361	447787	63049	-	-	-
Dec:	296917	326311	33655	-	-	-
Jan:	290980	307983	16652	-	-	-
Feb:	277309	285466	8495	-	-	-
Mar:	305863	272439	41919	-	-	-
Apr:	294483	252489	83913	-	-	-
May	288282	245035	127160	-	-	-
Jun:	288392	393521	22031	-	-	-
<b><u>2022-23</u></b>						
<b>(Jul: – Mar:)</b>	<b><u>2422906</u></b>	<b><u>2426525</u></b>	<b><u>18462</u></b>	<b>=</b>	<b>=</b>	<b>=</b>
Jul:	227313	201455	47889	-	-	-
Aug:	248817	258546	38160	-	-	-
Sep:	292779	283832	47107	-	-	-
Oct:	292032	291161	47978	-	-	-
Nov:	284606	309337	23247	-	-	-
Dec:	303961	311744	15514	-	-	-
Jan:	272783	266514	21783	-	-	-
Feb:	240385	241208	20960	-	-	-
Mar:	260230	262728	18462	-	-	-

**Table No:26 DETAIL OF PRODUCTION, SALE AND STOCK OF SUPER PHOSPHATE AND AMM. NITRATE**  
(M. Tons)

Year ( July-June )/ Month	SUPER PHOSPHATE			AMM. NITRATE		
	Production	Sale	Stock at The end	Production	Sale	Stock at the end
2006-07	67236	63270	8104	330756	338854	5839
2007-08	83146	78492	12758	343728	349559	8
2008-09	89171	75025	26904	344334	339921	4421
2009-10	46952	56524	17332	345735	330963	19193
2010-11	126909	137940	6301	298029	307696	9526
2011-12	123294	90442	39153	228664	227808	10382
2012- 13	44638	42997	40794	26574	36898	58
2013-14	10081	29493	21382	119631	119539	150
2014-15	18706	25502	14586	113541	65804	47887
2015-16	28023	33404	9205	237844	169639	116092
2016-17	23815	9546	23474	226183	328008	14267
2017-18	1027	23807	694	553091	532829	34529
2018-19	18244	18828	110	456249	487629	3149
2019-20	9034	9122	22	548571	544771	6949
2020-21	31087	28244	2865	756461	762169	1241
2021-22	28780	25353	6292	821680	819768	3153
<b>(Jul: – Mar:)</b>	<b><u>23298</u></b>	<b><u>23658</u></b>	<b><u>2505</u></b>	<b><u>613709</u></b>	<b><u>614415</u></b>	<b><u>535</u></b>
Jul:	2870	2378	3357	68776	67488	2529
Aug:	3860	1725	5492	67741	69099	1171
Sep:	2552	2406	5638	62255	61957	1469
Oct:	6067	10225	1480	77119	75720	2868
Nov:	2829	4231	78	45922	46639	2151
Dec:	369	421	26	75248	76887	512
Jan:	380	380	26	73840	73945	407
Feb:	1808	1133	701	69549	68599	1357
Mar:	2563	759	2505	73259	74081	535
Apr:	1072	625	2952	72051	72195	391
May	970	970	2952	69899	69764	526
Jun:	3440	100	6292	66021	63394	3153
<b><u>2022-23</u></b>						
<b>(Jul: – Mar:)</b>	<b><u>6884</u></b>	<b><u>5342</u></b>	<b><u>7833</u></b>	<b><u>596217</u></b>	<b><u>597685</u></b>	<b><u>1685</u></b>
Jul:	1742	1597	6437	74324	71321	6156
Aug:	378	378	6437	65792	67150	4798
Sep:	419	419	6437	71617	66065	10350
Oct:	3250	2257	7430	74824	76434	8740
Nov:	1095	179	8346	71927	77839	2828
Dec:	-	3	8343	73599	75964	463
Jan:	-	266	8078	66038	66128	373
Feb:	-	130	7947	41081	41081	373
Mar:	-	114	7833	57015	55703	1685

Table No: 27 DETAIL OF PRODUCTION, SALE AND STOCK OF NITRO PHOSPHATE.

(M.Tons)

Year (July-June)/ Month	Production	Sale	Stock at the end
2006-07	325826	357595	80
2007-08	329655	267704	62031
2008-09	305678	362938	4771
2009-10	304444	286441	22774
2010-11	265490	287894	370
2011-12	198799	198818	351
2012- 13	22109	22460	0
2013-14	122494	122478	16
2014-15	101171	93467	7720
2015-16	221059	228779	0
2016-17	274512	269570	4942
2017-18	455002	459944	0
2018-19	449667	449667	0
2019-20	624396	615632	8764
2020-21	845493	846511	7746
2021-22	835140	832990	9896
<b>(Jul: - Mar:)</b>	<b><u>620008</u></b>	<b><u>614665</u></b>	<b><u>13166</u></b>
Jul:	76427	77902	6271
Aug:	76358	79618	3011
Sep:	68591	71456	146
Oct:	78859	78514	491
Nov:	45976	46117	350
Dec:	53587	53823	114
Jan:	77414	62611	14917
Feb:	67126	66468	15575
Mar:	75747	78156	13166
April:	74267	77291	10112
May:	71404	75520	5996
June:	69384	65484	9896
<b><u>2022-23</u></b>			
<b>(Jul: – Mar:)</b>	<b><u>575045</u></b>	<b><u>571079</u></b>	<b><u>493</u></b>
Jul:	72715	62971	19640
Aug:	70175	73435	16380
Sep:	73067	71495	17952
Oct:	76121	79819	14254
Nov:	69087	66792	16549
Dec:	76302	77001	15850
Jan:	64588	58309	8760
Feb:	30185	30185	8760
Mar:	42805	51072	493

**Table No: 28 EMPLOYMENT AND WAGES/SALARIES OF FERTILIZER INDUSTRY\***

Year (July-June) / Month	No. Of Working Units	E M P L O Y M E N T (Nos.)*			WAGES/SALARIES (000 Rs.)	
		Total	Production Workers	Office Staff	Total	Production Workers
2006-07	6	4594	3221	1373	148034	93870
2007-08	6	4587	3277	1310	175821	113661
2008-09	5	4710	3316	1394	209439	132521
2009-10	5	4878	3388	1490	273098	166113
2010-11	6	5161	3496	1665	310502	181462
2011-12	6	5407	3671	1736	353344	207054
2012-13	6	5136	3469	1667	363237	210167
2013-14	6	4720	3121	1599	395486	224472
2014-15	6	5090	3015	2075	433858	222449
2015-16	6	5473	3070	2403	489752	235912
2016-17	6	5260	3045	2215	494139	260682
2017-18	7	6020	3616	2404	545307	287497
2018-19	7	6141	3663	2478	573893	295543
2019-20	7	5714	3443	2270	600079	321309
2020-21	7	5700	3590	2110	638195	355515
2021-22	7	5567	3647	1920	743477	417103
<b>(Jul: - Mar:)</b>	<b>7</b>	<b><u>5565</u></b>	<b><u>3639</u></b>	<b><u>1927</u></b>	<b><u>695028</u></b>	<b><u>389363</u></b>
Jul:	7	5481	3550	1931	725259	396900
Aug:	7	5520	3577	1943	678224	387504
Sep:	7	5529	3593	1936	647039	367985
Oct:	7	5558	3628	1930	633817	360129
Nov:	7	5630	3701	1929	642225	369056
Dec:	7	5603	3683	1920	632104	360027
Jan:	7	5564	3658	1906	649302	374987
Feb:	7	5562	3633	1929	643316	365090
Mar:	7	5639	3723	1916	1003967	522587
Apr:	7	5581	3708	1873	1078631	643434
May	7	5591	3681	1910	794263	429295
Jun:	7	5540	3625	1915	793551	428244
<b><u>2022-23</u></b>						
<b>(Jul: – Mar:)</b>	<b>7</b>	<b><u>5507</u></b>	<b><u>3563</u></b>	<b><u>1952</u></b>	<b><u>918100</u></b>	<b><u>488133</u></b>
Jul:	7	5570	3420	2150	800181	435263
Aug:	7	5534	3736	1798	963632	535843
Sep:	7	5541	3738	1803	965414	538102
Oct:	7	5545	3666	1879	940200	518170
Nov:	7	5611	3665	1946	938432	507671
Dec:	7	5515	3554	1961	846617	433398
Jan:	7	5434	3415	2019	913884	463343
Feb:	7	5418	3403	2015	932003	469248
Mar:	7	5391	3403	1988	962530	492160

\* = Monthly averages over the nine months.

**PERFORMANCE OF FOOTWEAR INDUSTRY**

Report for the month of March 2023

**Coverage**

This report covers Forty One (41) factories of Footwear Industry in the Punjab Province.

**Production**

The factories produced 2661 thousand Pairs of Footwear during the current month, which was 0.1% higher than the previous month.

**Employment**

Total employment in these factories during the current month was 12458, which was same as last month. Out of this total employment, 9339 were production workers.

**PRODUCTIN OF FOOTWEAR**

July 2021 to March 2023

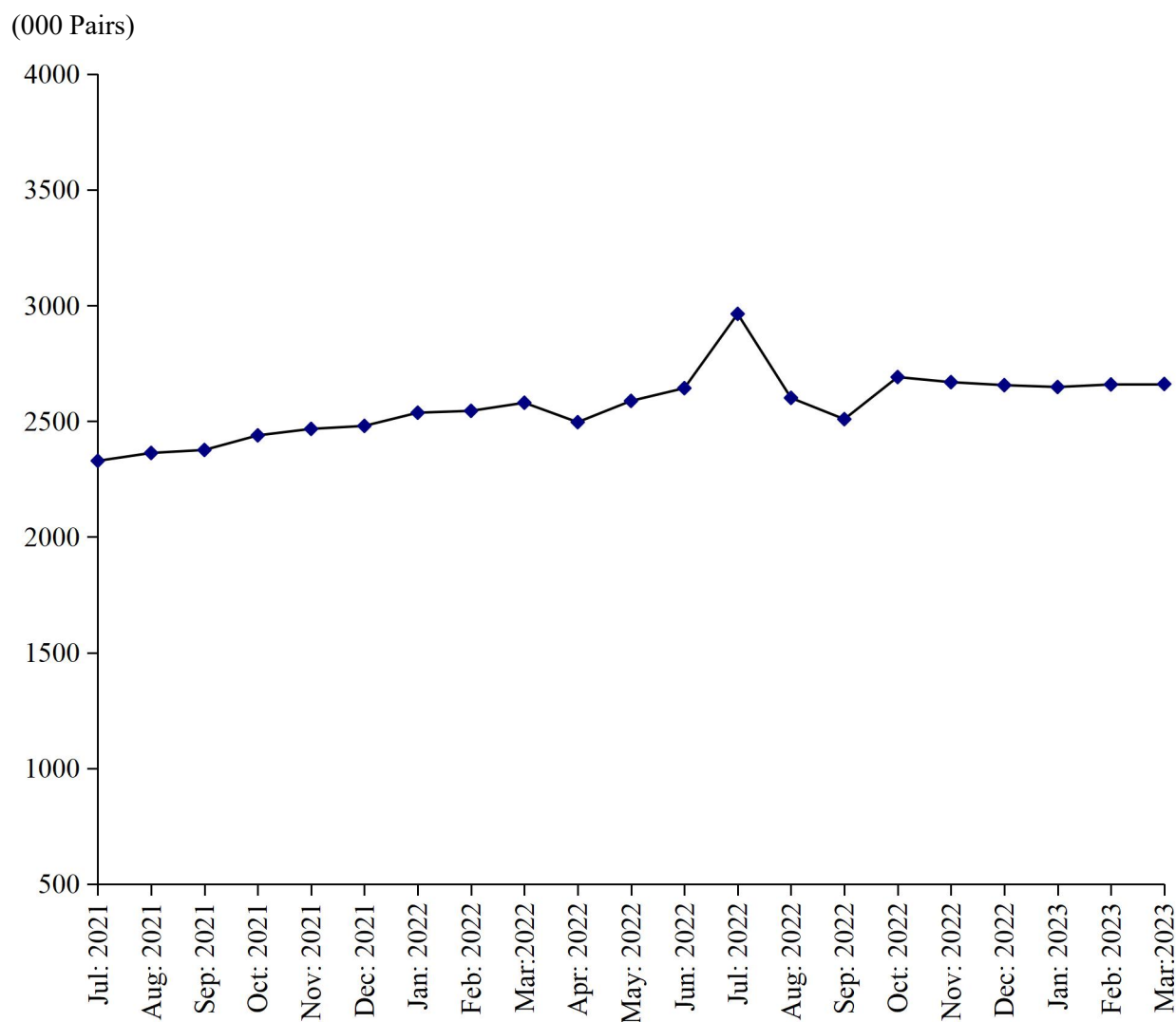



**Table No.29 MANUFACTURING ACTIVITY OF FOOTWEAR INDUSTRY**

Year (July-June)/ Month	No. Of Reporting Units	Production Of Footwear (000) Pairs)	EMPLOYMENT (NOS.) *	
			Total	Production Workers
2006-07	16	24628	8948	7507
2007-08	16	26865	8592	6928
2008-09	16	30979	8521	7038
2009-10	16	34817	8667	7152
2010-11	40	41008	9699	8116
2011-12	40	41944	9719	8535
2012-13	40	43232	9997	8536
2013-14	40	45030	9967	7937
2014-15	40	55136	9523	7398
2015-16	40	60462	10350	7959
2016-17	41	45476	9778	7401
2017-18	41	37411	9758	7477
2018-19	41	38805	9844	7783
2019-20	41	37860	10346	8451
2020-21	41	25658	10158	7745
2021-22	41	29843	11939	9145
<b>(Jul: – Mar:)</b>	<b><u>41</u></b>	<b><u>22116</u></b>	<b><u>11852</u></b>	<b><u>9093</u></b>
Jul:	41	2329	11398	8737
Aug:	41	2363	11624	8935
Sep:	41	2376	11642	8948
Oct:	41	2439	11891	9178
Nov:	41	2467	11907	9192
Dec:	41	2480	11925	9195
Jan:	41	2537	12085	9206
Feb:	41	2545	12092	9209
Mar:	41	2580	12104	9237
Apr:	41	2496	11957	9190
May	41	2588	12164	9219
June	41	2643	12484	9489
<b><u>2022-23</u></b>				
<b>(Jul: – Mar:)</b>	<b><u>41</u></b>	<b><u>24058</u></b>	<b><u>12408</u></b>	<b><u>9374</u></b>
July	41	2964	12468	9476
Aug:	41	2601	12235	9322
Sep:	41	2509	12014	9306
Oct:	41	2691	12583	9469
Nov:	41	2669	12571	9462
Dec:	41	2656	12452	9338
Jan:	41	2648	12440	9326
Feb:	41	2659	12454	9332
Mar	41	2661	12458	9339

\* = Monthly Average over the nine months.

**PERFORMANCE OF LEATHER TANNING INDUSTRY**

Report for the month of March 2023

**Coverage**

The report for the month covers one Hundred and Six (106) Tanneries working in the Punjab Province.

**Production**

These Tanneries produced 752 thousand Sq. Mtrs. of Upper Leather and 16 M. Tons of Sole Leather during the current month. The Production of Upper Leather during the month was 2.0% higher than the previous month.

**Employment**

Total employment in these factories was 2203 persons which was 0.1% lower than the last month. Out of this total employment 1590 persons were production workers.

**PRODUCTION OF UPPER LEATHER**

July 2021 to March 2023

(000 Sq. Mtrs)

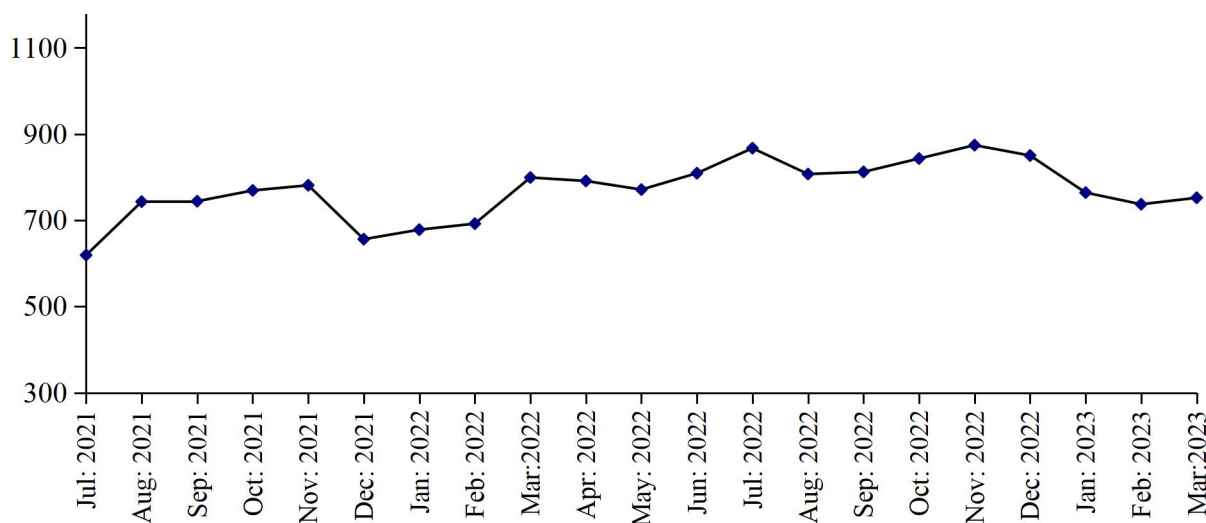

**PRODUCTION OF SOLE LEATHER**

July 2021 to March 2023

(000 M. Tons)

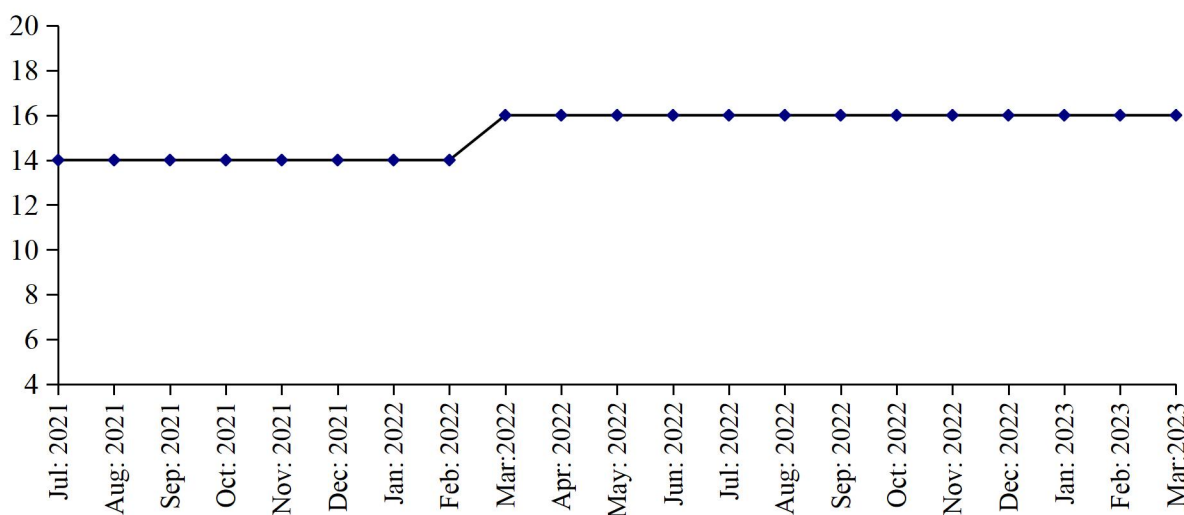

**Table No: 30: MANUFACTURING ACTIVITY OF LEATHER TANNING INDUSTRY**

Year (July-June) / Month	No. Of Reporting Units	P R O D U C T I O N		EMPLOYMENT (NOS.) *	
		Upper Leather (000 Sq. Mtrs)	Sole Leather (M. Tons)	Total	Production Workers
2006-07	19	5078	126	1296	950
2007-08	19	5833	99	1294	919
2008-09	19	5980	156	1195	910
2009-10	60	10465	215	1711	1325
2010-11	100	12999	381	2234	1813
2011-12	100	11154	417	2133	1709
2012-13	100	10169	356	1824	1318
2013-14	100	10766	287	2404	1703
2014-15	100	10071	241	2539	1821
2015-16	100	9563	198	2550	1935
2016-17	106	10330	156	2956	2174
2017-18	107	11150	168	3071	2248
2018-19	107	11045	168	2938	2135
2019-20	108	9340	168	2787	2006
2020-21	108	7956	168	2467	1755
2021-22	106	8852	176	2261	1591
<b>(Jul: – Mar:)</b>	<b><u>106</u></b>	<b><u>6481</u></b>	<b><u>128</u></b>	<b><u>2306</u></b>	<b><u>1606</u></b>
Jul:	106	619	14	2489	1778
Aug:	106	743	14	2409	1725
Sept:	106	744	14	2417	1705
Oct:	106	769	14	2383	1694
Nov:	106	781	14	2398	1701
Dec:	106	656	14	2129	1428
Jan:	106	678	14	2138	1441
Feb:	106	692	14	2194	1489
Mar:	106	799	16	2195	1492
Apr:	106	791	16	2155	1564
May	106	771	16	2067	1511
Jun:	106	809	16	2154	1567
<b><u>2022-23</u></b>					
<b>(Jul: – Mar:)</b>	<b><u>106</u></b>	<b><u>7306</u></b>	<b><u>144</u></b>	<b><u>2221</u></b>	<b><u>1617</u></b>
Jul:	106	867	16	2243	1629
Aug:	106	807	16	2215	1605
Sep:	106	812	16	2215	1605
Oct:	106	843	16	2235	1665
Nov:	106	874	16	2235	1672
Dec:	106	850	16	2213	1582
Jan:	106	764	16	2225	1613
Feb:	106	737	16	2205	1592
Mar:	106	752	16	2203	1590

\* = Monthly average over the nine months.

# **PERFORMANCE OF PAPER & PAPER BOARD INDUSTRY**

Report for the month of March 2023

## **Coverage**

This report covers forty seven (47) factories of Paper & Paper Board Industries in the Punjab Province.

## **Production**

Forty eight factories produced 18154 Metric Tons of paper, which comprises of 9780 Metric Tons of writing, 2428 Metric Tons of printing and 5946 Metric Tons of packing and other 39340 Metric Tons of paper board during the month. The production of paper and paper board was 15.2% lower and 11.2% higher than the last month respectively.

## **Employment**

Total employment during the month was 5116 persons, which was 0.4% lower than the last month. Out of this total employment, 3687 were production workers.

### **PRODUCTION OF PAPER & PAPER BOARD**

July 2021 to March 2023

(M. Tons)

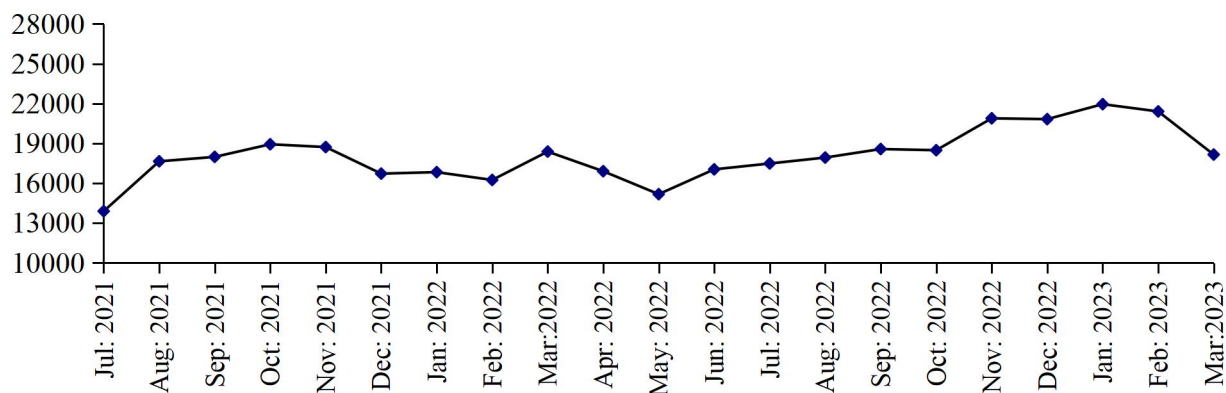

(M. Tons)

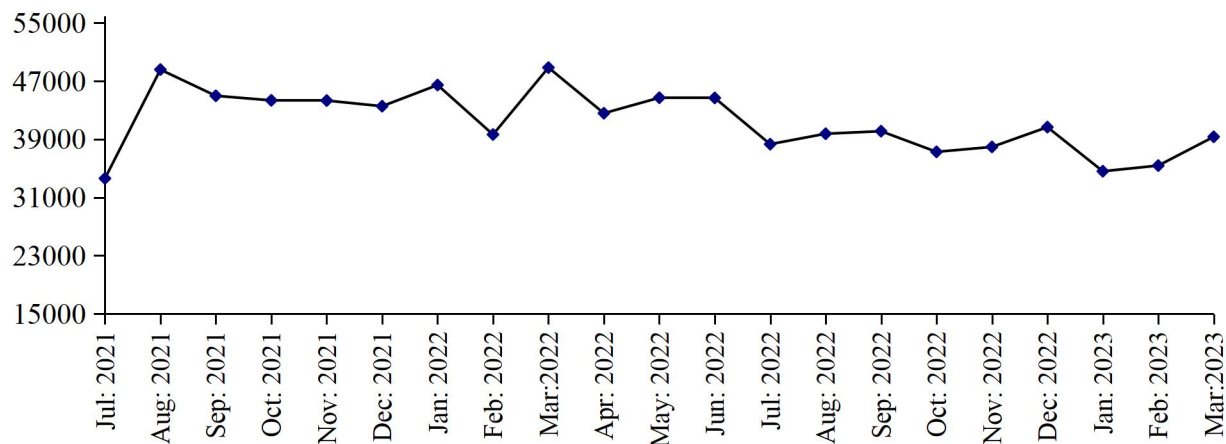

**Table No: 31 MANUFACTURING ACTIVITY OF PAPER & PAPER BOARD INDUSTRY.**

Year (July-June)/ Month	No. Of Reporting Units	P R O D U C T I O N (M.Tons)			EMPLOYMENT (NOS.) *	
		Paper	Paper Board	Paper & Paper Board	Total	Production Workers
2006-07	34	149972	276010	425982	4975	3983
2007-08	34	180162	223883	404045	5532	4218
2008-09	34	244838	165797	410635	5835	4845
2009-10	41	240775	165269	406044	5398	4178
2010-11	41	220587	194084	414671	5787	3945
2011-12	41	236217	287645	523862	5403	3539
2012-13	43	218980	376138	595118	5702	3774
2013-14	43	205252	457794	663046	6031	4053
2014-15	46	190193	407658	597851	6086	4370
2015-16	50	219040	370427	589467	6169	4629
2016-17	49	226251	398950	625201	6065	4614
2017-18	48	237723	451717	689440	6130	4570
2018-19	47	225544	429716	655260	5567	4052
2019-20	47	220495	441640	662135	5112	3683
2020-21	47	191962	488542	680504	5101	3660
2021-22	47	204434	526353	730787	5026	3600
<b>(Jul: – Mar:)</b>	<b><u>47</u></b>	<b><u>155325</u></b>	<b><u>394374</u></b>	<b><u>549699</u></b>	<b><u>5027</u></b>	<b><u>3603</u></b>
Jul:	47	13887	33616	47503	5026	3605
Aug:	47	17645	48583	66228	5028	3603
Sep:	47	17979	44978	62957	5024	3598
Oct:	47	18930	44353	63283	5026	3602
Nov:	47	18720	44326	63046	5029	3604
Dec:	47	16718	43548	60266	5034	3610
Jan:	47	16829	46459	63288	5036	3616
Feb:	47	16240	39653	55893	5025	3600
Mar:	47	18377	48858	67235	5019	3591
Apr:	47	16900	42580	59480	5021	3585
May	47	15170	44714	59884	5018	3585
Jun:	47	17039	44685	61724	5026	3595
<b><u>2022-23</u></b>						
<b>(Jul: – Mar:)</b>	<b><u>47</u></b>	<b><u>175682</u></b>	<b><u>343716</u></b>	<b><u>519398</u></b>	<b><u>5096</u></b>	<b><u>3640</u></b>
Jul:	47	17481	38625	56106	5036	3596
Aug:	47	17928	39762	57690	5090	3625
Sep:	47	18570	40112	58682	5090	3625
Oct:	47	18482	37273	55755	5105	3633
Nov:	47	20884	37948	58832	5114	3646
Dec:	47	20825	40670	61495	5114	3647
Jan:	47	21953	34604	56557	5099	3647
Feb:	47	21405	35382	56787	5096	3651
Mar:	47	18154	39340	57494	5116	3687

\* = Monthly average over the nine months.

**PERFORMANCE OF LIGHT ENGINEERING INDUSTRY**

Report for the month of March 2023

**RE-ROLLED STEEL**

**Coverage**

This report covers Forty One (41) factories of Re-Rolled Steel in the Punjab Province.

**Production**

Forty one factories covered under the survey produced 24302 Metric Tons of steel bars/angles during March 2023, which was 1.1% higher than the last month.

**Employment**

Total employment in the industry during the month was 1097, which was 0.2% higher than the last month. Out of this total employment, 807 were production workers.

**PRODUCTION OF RE-ROLLED STEEL**

July 2021 to March 2023

(000 M. Tons)

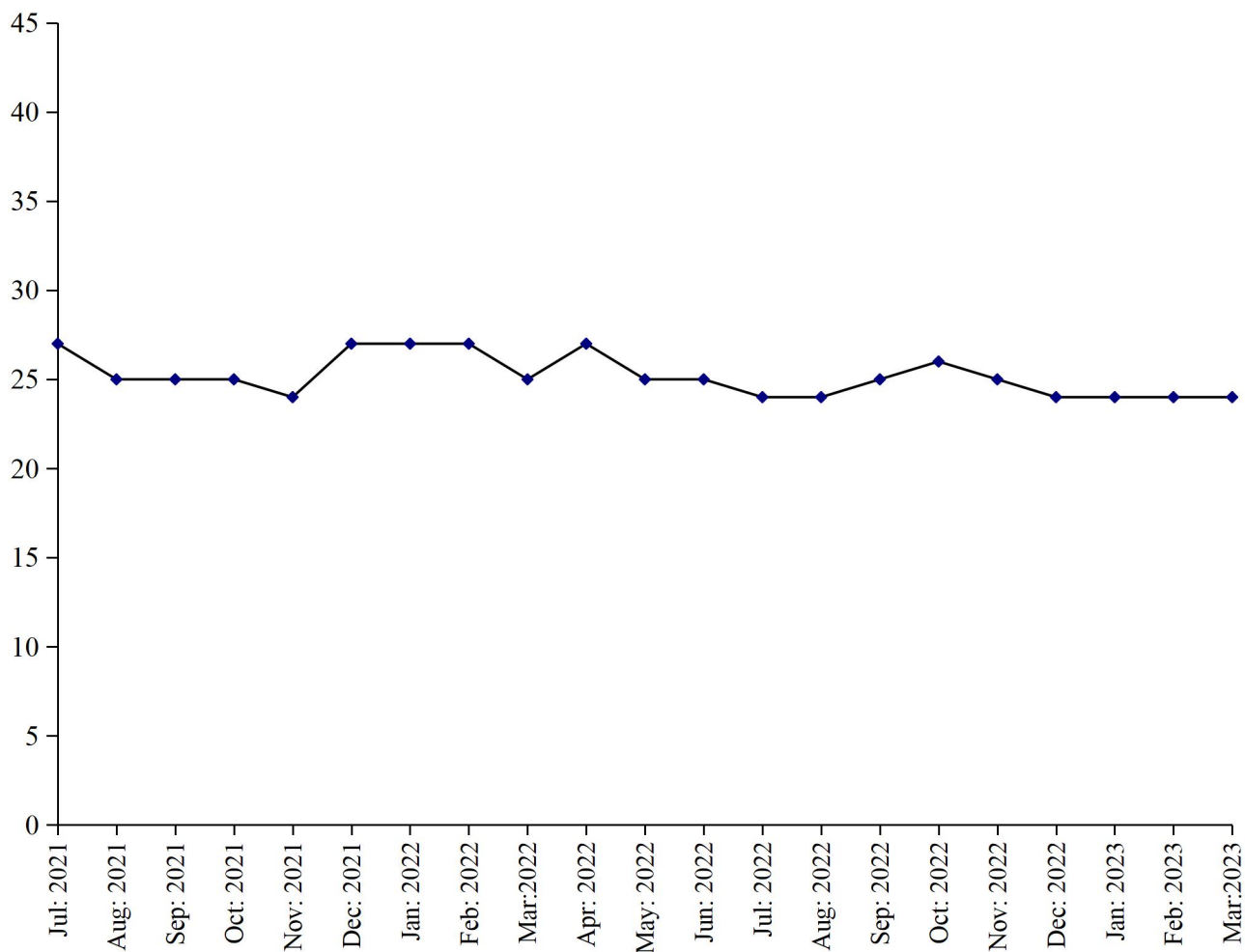

## **BICYCLES**

### **Coverage**

This report covers three (3) factories of Bicycles in the Punjab.

### **Production**

Three factories being covered in the survey manufactured and assembled 11809 complete bicycles during March 2023, which was 1.1% higher than the last month.

### **Employment**

Total employment in these factories during the month was 686, which was same as the last month.

Out of this total employment, 527 were production workers.

## **PERFORMANCE OF BICYCLES**

July 2021 to March  
2023

(000 M. Tons)

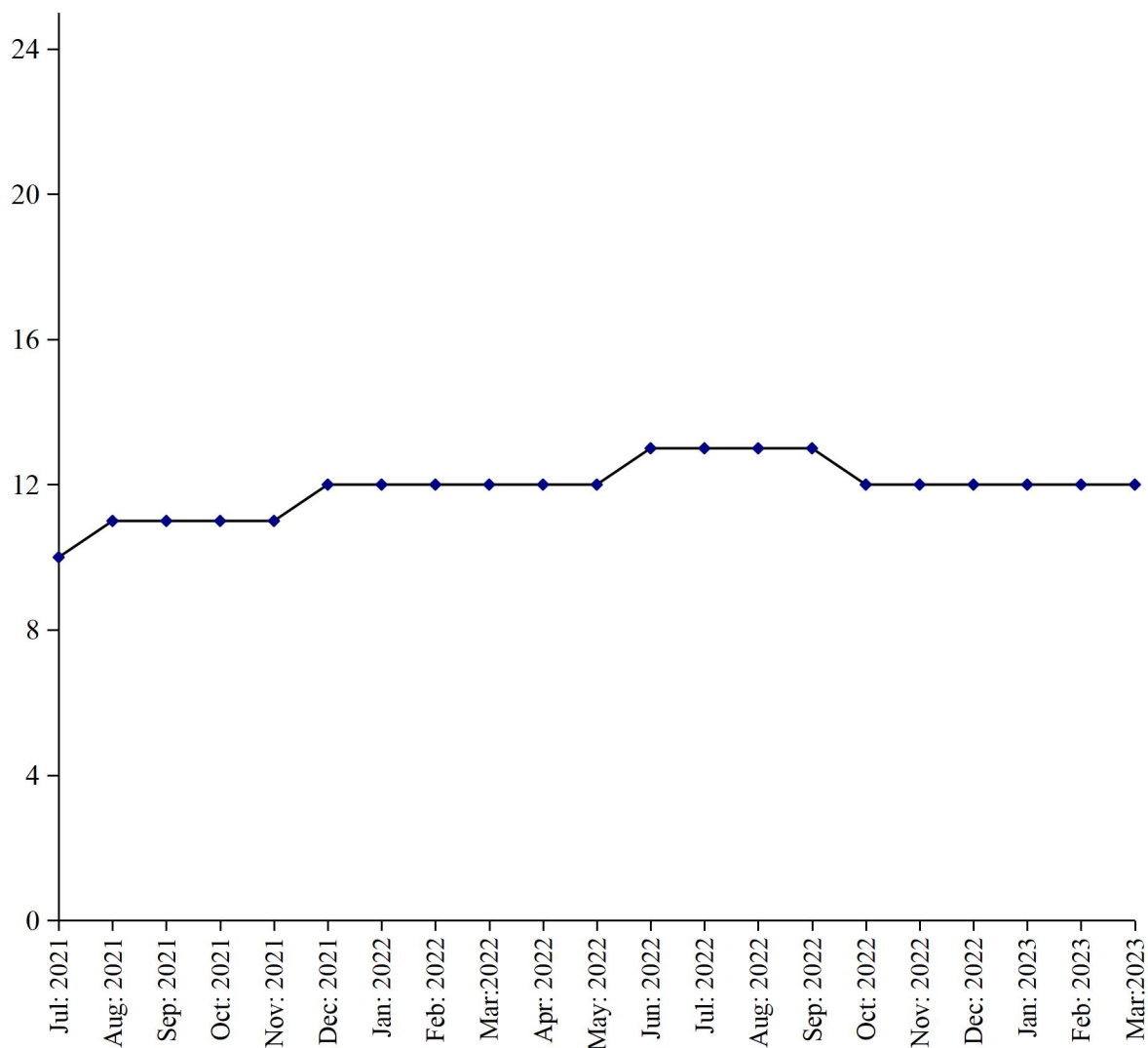

## ELECTRIC FANS

### Coverage

This report covers one hundred and twenty six (126) factories of Electric Fans in the Punjab Province.

### Production

One hundred and twenty six factories covered under the survey manufactured 168992(ceiling fans, 99916 pedestal fans, 23022 and other fans 46054) during March, 2023, which was 6.3% higher than the last month.

### Employment

These factories reported 2040 total employment during the month, which was 1.1% higher than the last month. Out of this total employment, 1802 were production workers.

## PERFORMANCE OF ELECTRIC FANS

July 2021 to March 2023

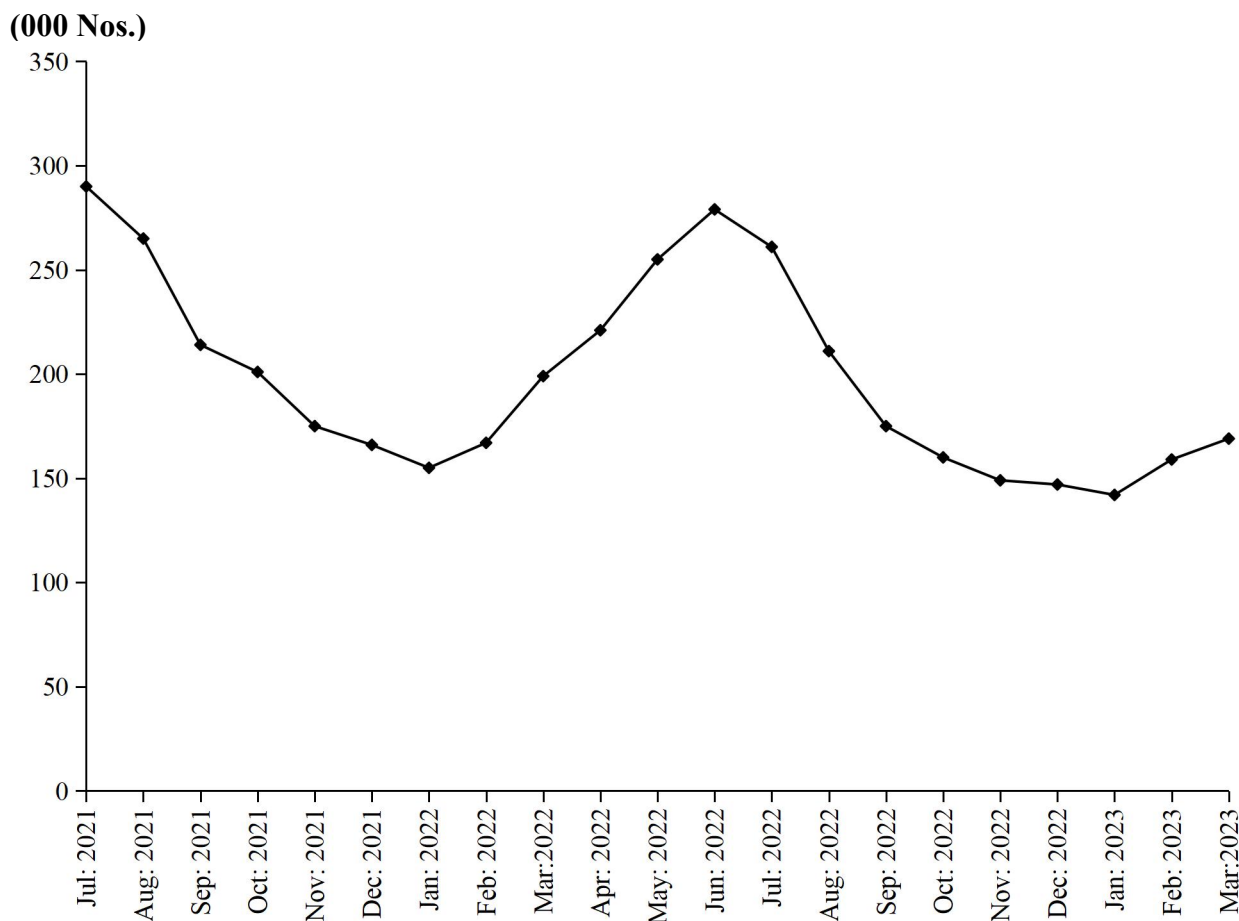



## **ELECTRIC MOTORS**

### **Coverage**

This report covers thirty (30) factories of Electric Motors in the Punjab Province.

### **Production**

Thirty factories covered under the survey manufactured 1481 electric motors during the month, which was 0.6% lower than the last month.

### **Employment**

Total Employment in these factories during the month which was 166, which was 1.2% lower than the last month. Out of this total employment, 140 were production workers.

### **PRODUCTION OF ELECTRIC MOTORS**

( Nos. )

July 2021 to March 2023

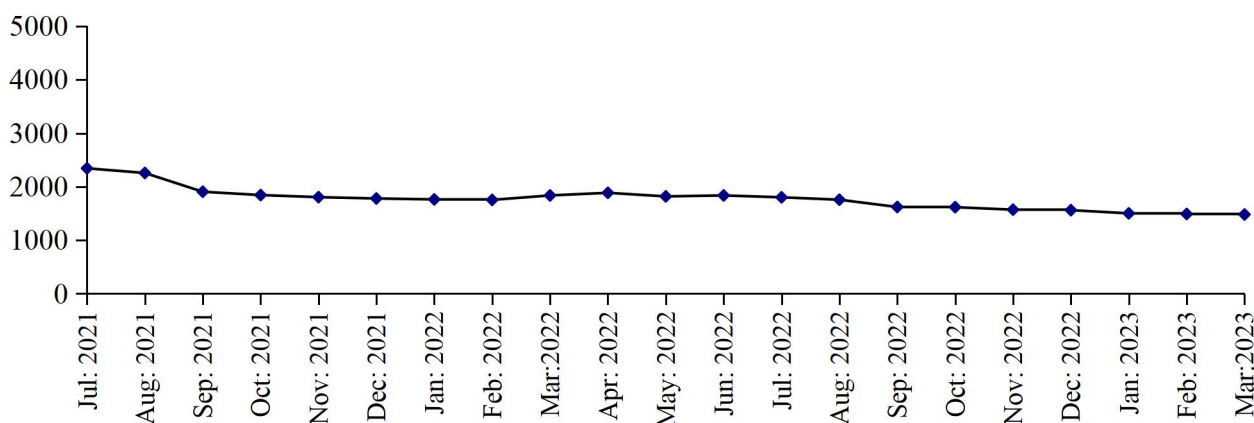

## **DIESEL ENGINES**

### **Coverage**

This report covers fifteen (15) factories of Diesel Engines in the Punjab Province.

### **Production**

These fifteen factories covered under the survey and 155 complete diesel engines manufactured during the month, which was 1.9% lower than the last month.

### **Employment**

Total employment in these factories during the month was 24, which is same as it was in previous month. Out of this total employment, 16 were production workers.

### **PRODUCTION OF DIESEL ENGINES**

( Nos. )

July 2021 to March 2023

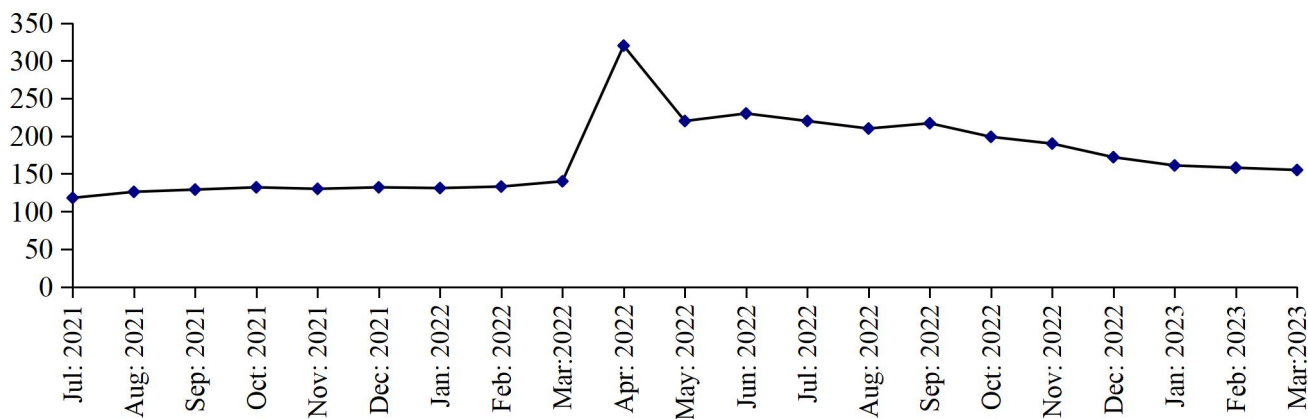

**Table No: 32 MANUFACTURINGACTIVITYOFLIGHT ENGINEERING INDUSTRY**

<b>Year ( July – June ) / Month</b>	<b>Re-rolled Steel Bars / Angles (M. Tons)</b>	<b>Bicycles ( Nos.)</b>	<b>Electric Fans (Nos.)</b>	<b>Electric Motors (Nos.)</b>	<b>Diesel Engines (N0s.)</b>
2006-07	490894	486349	1469494	7942	14997
2007-08	411062	535519	1654165	5818	18952
2008-09	343506	419897	1697140	6604	16906
2009-10	321369	447207	2128884	7068	20157
2010-11	312433	345272	1940346	7667	10285
2011-12	289874	262096	1858883	5857	2861
2012-13	266669	232979	1909412	5752	2219
2013-14	257569	206459	1870475	9906	2117
2014-15	264406	210931	1870291	9013	2045
2015-16	320769	198966	1970506	7319	495
2016-17	367619	200218	2461369	9206	1554
2017-18	485131	202168	2498919	41793	1120
2018-19	382890	173545	2508085	56819	908
2019-20	289350	141125	2124301	39312	1294
2020-21	312922	79310	2498634	30054	1644
2021-22	308749	141236	2589903	22832	1941
<b>(Jul: – Mar: )</b>	<b><u>231671</u></b>	<b><u>103242</u></b>	<b><u>1834313</u></b>	<b><u>16290</u></b>	<b><u>1171</u></b>
Jul:	26742	10400	290116	2344	118
Aug:	24691	10700	265414	2257	126
Sep:	25191	11000	214096	1906	129
Oct:	25165	11402	201040	1844	132
Nov:	24414	11490	175414	1805	130
Dec:	26782	11700	165902	1780	132
Jan:	26680	12019	155467	1763	131
Feb:	26512	12129	167449	1754	133
Mar:	25494	12402	199415	1837	140
Apr:	27009	12304	221120	1886	320
May:	25144	12304	255147	1819	220
Jun:	24925	12990	279413	1837	230
<b><u>2022-23</u></b>					
<b>(Jul: – Mar: )</b>	<b><u>221236</u></b>	<b><u>110633</u></b>	<b><u>1573621</u></b>	<b><u>14403</u></b>	<b><u>1682</u></b>
Jul:	24423	13007	261144	1802	220
Aug:	24411	13000	211119	1757	210
Sep:	25017	12519	174917	1621	217
Oct:	26077	12409	160121	1617	199
Nov:	24861	12301	149299	1571	190
Dec:	24006	12102	147102	1562	172
Jan:	24089	11799	142010	1502	161
Feb:	24050	11687	158917	1490	158
Mar:	24302	11809	168992	1481	155

**Table No: 33 TOTAL EMPLOYMENT (Nos.) OF LIGHT ENGINEERING INDUSTRY\***

<b>Year ( July – June )/ Month</b>	<b>Re-rolled Steel Bars / Angles (M.Tons)</b>	<b>Bicycles ( Nos.)</b>	<b>Electric Fans (Nos.)</b>	<b>Electric Motors (Nos.)</b>	<b>Diesel Engines (N0s.)</b>
2006-07	1165	2046	1867	112	199
2007-08	1106	2160	1881	72	199
2008-09	1103	2257	1894	69	200
2009-10	1134	2124	2124	63	223
2010-11	1218	2009	2120	64	191
2011-12	1193	1612	2351	64	155
2012-13	1188	1318	2172	58	147
2013-14	1269	1214	2307	64	154
2014-15	1299	1060	2208	63	154
2015-16	1317	907	2090	65	150
2016-17	1372	885	2325	121	146
2017-18	1310	883	2549	130	133
2018-19	1304	759	2673	158	52
2019-20	1013	751	1817	191	22
2020-21	1067	686	2141	197	20
2021-22	1077	686	2229	213	21
<b>(Jul: - Mar:)</b>	<b><u>1077</u></b>	<b><u>686</u></b>	<b><u>2114</u></b>	<b><u>202</u></b>	<b><u>21</u></b>
Jul:	1111	686	2260	215	21
Aug:	1082	686	2285	215	21
Sep:	1086	686	2141	209	21
Oct:	1061	686	2065	200	21
Nov:	1054	686	2050	198	21
Dec:	1072	686	2030	197	21
Jan:	1070	686	2010	195	21
Feb:	1080	686	2050	194	21
Mar:	1078	686	2140	196	21
Apr:	1082	686	2186	199	24
May	1074	686	2199	197	24
Jun:	1071	686	2229	198	24
<b><u>2022-23</u></b>					
<b>(Jul: – Mar:)</b>	<b><u>1093</u></b>	<b><u>686</u></b>	<b><u>2095</u></b>	<b><u>179</u></b>	<b><u>24</u></b>
Jul:	1070	686	2210	192	24
Aug:	1067	686	2188	190	24
Sep:	1097	686	2144	188	24
Oct:	1113	686	2130	184	24
Nov:	1106	686	2102	178	24
Dec:	1091	686	2020	173	24
Jan:	1093	686	2000	170	24
Feb:	1095	686	2019	168	24
Mar:	1097	686	2040	166	24

\* = Monthly averages over the nine months.

**Table No: 34 PRODUCTION WORKERS (Nos.) OF LIGHT ENGINEERING INDUSTRY \***

<b>Year ( July – June )/ Month</b>	<b>Re-rolled Steel Bars / Angles (M.Tons)</b>	<b>Bicycles ( Nos.)</b>	<b>Electric Fans (Nos.)</b>	<b>Electric Motors (Nos.)</b>	<b>Diesel Engines (N0s.)</b>
2006-07	821	1814	1483	89	146
2007-08	780	1900	1545	62	157
2008-09	757	1905	1542	60	160
2009-10	782	1892	1748	57	154
2010-11	870	1843	1709	57	126
2011-12	857	1540	1904	57	99
2012-13	843	1289	1761	50	95
2013-14	905	1161	1850	55	99
2014-15	920	992	1745	54	100
2015-16	934	836	1658	56	97
2016-17	976	820	1865	113	93
2017-18	926	804	1994	119	86
2018-19	916	696	2066	122	34
2019-20	706	679	1425	147	15
2020-21	780	527	1735	151	14
2021-22	786	527	1815	157	16
<b>(Jul: – Mar:)</b>	<b><u>788</u></b>	<b><u>527</u></b>	<b><u>1791</u></b>	<b><u>158</u></b>	<b><u>15</u></b>
Jul:	810	527	1850	168	15
Aug:	785	527	1840	167	15
Sep:	788	527	1830	165	15
Oct:	783	527	1780	155	15
Nov:	780	527	1765	153	15
Dec:	785	527	1750	152	15
Jan:	785	527	1730	150	15
Feb:	788	527	1760	150	15
Mar:	788	527	1810	150	15
Apr:	782	527	1877	157	16
May	777	527	1888	156	16
Jun:	775	527	1907	157	16
<b><u>2022-23</u></b>					
<b>(Jul: – Mar:)</b>	<b><u>798</u></b>	<b><u>527</u></b>	<b><u>1829</u></b>	<b><u>146</u></b>	<b><u>16</u></b>
Jul:	773	527	1899	154	16
Aug:	770	527	1886	152	16
Sep:	784	527	1871	150	16
Oct:	819	527	1862	150	16
Nov:	815	527	1805	147	16
Dec:	801	527	1780	145	16
Jan:	804	527	1770	142	16
Feb:	805	527	1790	140	16
Mar:	807	527	1802	140	16

\* = Monthly averages over the nine months.

**PERFORMANCE OF PHARMACEUTICAL INDUSTRY**

Report for the month of March 2023

**Coverage**

This report covers thirty six (36) Pharmaceutical Industries in the Punjab Province.

**Production**

Overall production of these 36 pharmaceutical factories during the month was 1.8% higher and 13.9% lower than March 2022 respectively.

These factories produced 267410 thousand Nos. of Tablets, 1886 thousand Ltrs., of Liquids/Syrups, 40997 thousand Nos. of Capsules, 14702 thousand Nos. of Injections, 51192 kgs. of Ointments and 5 thousand Ltrs. of Galanicals (Tincture/Spirits). The production of Tablets, Liquids, Capsules 0.8% and 21.8% higher 8.7% whereas the production of Injections, Ointments and Galanicals are 4.9%, 0.5%, and 150.0% higher than the last month.

**Employment**

Total employment in these factories during the month was 8033 which is 0.1% lower than the last month. Out of this total employment 3260 were production workers. Total wages/salaries during the month were 279.1 million rupees.

**PRODUCTION OF TABLETS**

July 2021 to March 2023

(000 Nos.)

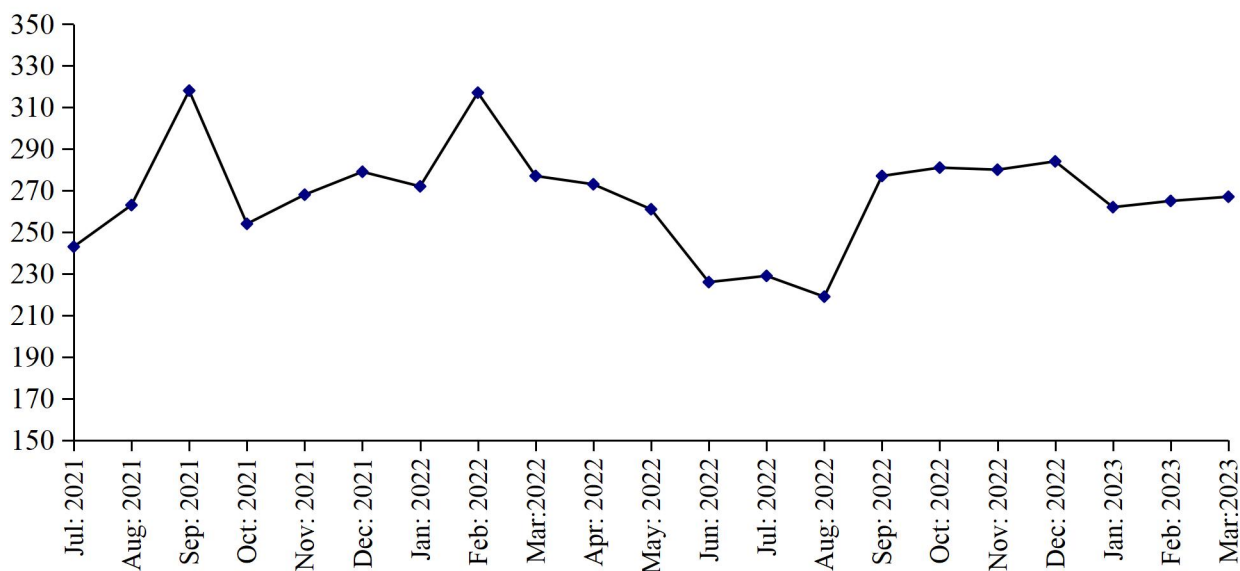

### PRODUCTION OF LIQUIDS

July 2021 to March 2023

(000 Nos.)

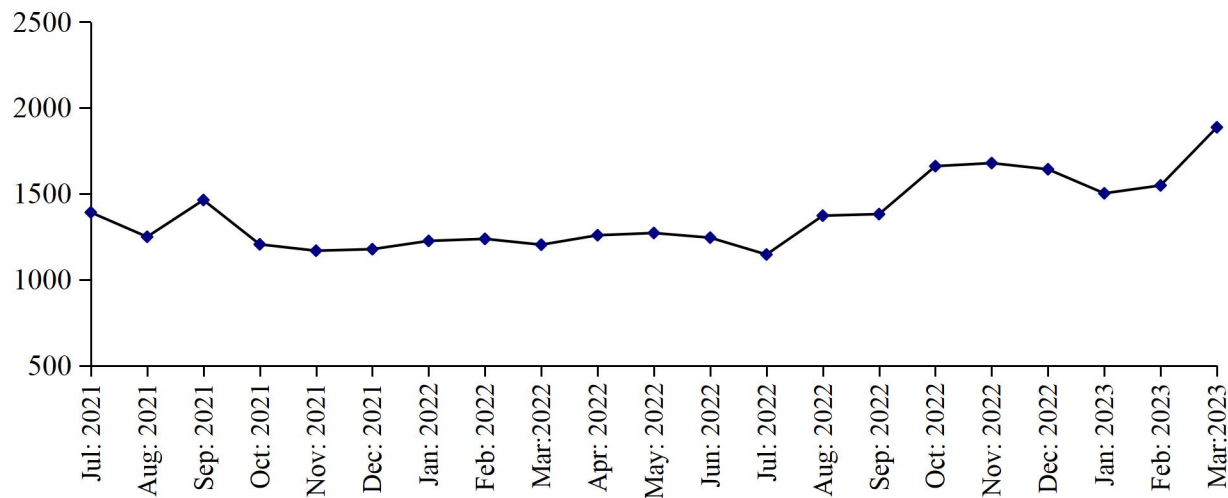

### PRODUCTION OF CAPSULES

July 2021 to March 2023

(000 Nos.)

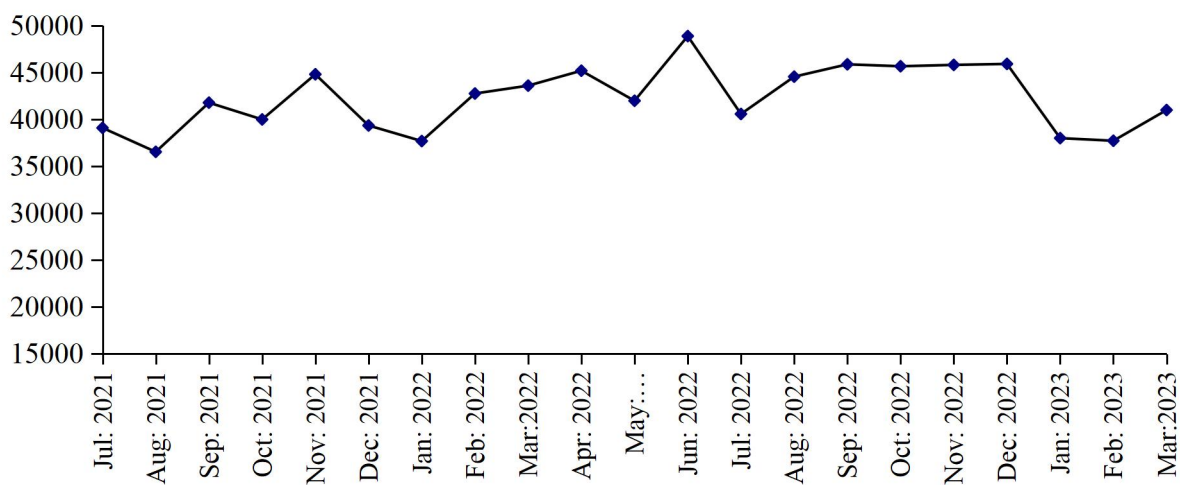

### PRODUCTION OF INJECTIONS

July 2021 to March 2023

(000 Nos.)

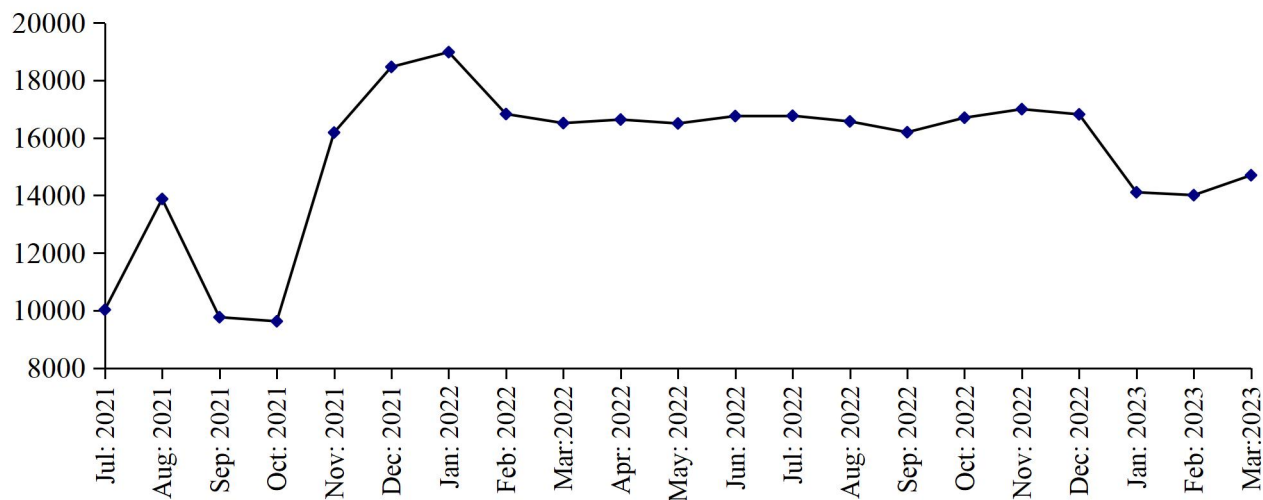

Table 35: MANUFACTURING ACTIVITY OF PHARMACEUTICAL INDUSTRY

Year ( July – June ) / Month	No. Of Reporting Factories	P R O D U C T I O N					
		Tablets (000 Nos.)	Liquids/ Syrups ( 000Ltrs.)	Capsules (000 Nos.)	Injections (000 Nos.)	Ointments (Kgs.)	Galanicals Tinctures/ Spirits (000 Ltrs.)
2006-07	33	2722382	9277	131360	99050	69678	189
2007-08	38	2459558	23771	148007	110837	98499	87
2008-09	40	2286638	21267	121093	89615	105595	73
2009-10	40	2373104	23222	134594	99608	189148	62
2010-11	41	2486495	25211	165294	109708	187430	50
2011-12	41	2487861	25546	224249	132544	209841	41
2012-13	40	2873661	35457	339450	119598	196597	34
2013-14	36	2639613	16264	261919	137051	238299	185
2014-15	36	2593592	18838	310520	140827	229778	75
2015-16	36	2823449	21636	339151	133352	242367	46
2016-17	36	2530717	24085	295120	194717	732361	343
2017-18	35	2893883	15602	371962	149607	570468	121
2018-19	36	2826410	14207	420278	144788	567249	39
2019-20	36	2847315	14011	447276	119438	640721	74
2020-21	36	3096704	17504	481498	110866	595075	69
2021-22	36	3249998	15091	501673	180141	518897	54
<b>(Jul: – Mar:)</b>	<b>36</b>	<b>2489862</b>	<b>11318</b>	<b>365607</b>	<b>130240</b>	<b>379110</b>	<b>41</b>
Jul:	36	242868	1391	39093	10024	48632	3
Aug:	36	263232	1249	36537	13877	47480	5
Sep:	36	318031	1463	41783	9766	53293	6
Oct:	36	253686	1205	39993	9624	55395	4
Nov:	36	268300	1168	44809	16186	35665	8
Dec:	36	278537	1177	39348	18468	36490	7
Jan:	36	271875	1225	37686	18983	41480	3
Feb:	36	316549	1237	42758	16830	32575	2
Mar:	36	276784	1203	43600	16515	28100	3
Apr:	36	273023	1258	45194	16638	38510	4
May	36	261458	1271	41986	16503	47835	3
Jun:	36	225655	1244	48886	16760	53442	6
<b>2022-23</b>							
<b>(Jul: – Mar:)</b>	<b>36</b>	<b>2364863</b>	<b>13815</b>	<b>385127</b>	<b>142884</b>	<b>489076</b>	<b>26</b>
Jul:	36	228997	1146	40576	16771	53945	2
Aug:	36	218500	1372	44558	16573	59955	3
Sep:	36	276502	1381	45875	16197	60590	5
Oct:	36	281325	1660	45670	16702	60010	5
Nov:	36	280269	1678	45814	17000	50540	3
Dec:	36	284128	1642	45919	16819	50819	1
Jan:	36	262313	1502	37999	14110	51112	2
Feb:	36	265419	1548	37719	14010	50913	2
Mar:	36	267410	1886	40997	14702	51192	5

**Table 36: EMPLOYMENT AND WAGES / SALARIES OF PHARMACEUTICAL INDUSTRY**

Year ( July – June ) / Month	No. Of Reporting Factories	E M P L O Y M E N T (Nos.)			WAGES /SALARIES ( 000 Rs.)	
		Total	Production Workers	Office Staff	Total	Production Workers
2006-07	33	5148	2596	2552	37178	14090
2007-08	38	5591	2914	2677	60574	27592
2008-09	40	5737	3115	2622	75446	35208
2009-10	40	5967	3294	2673	84295	41482
2010-11	41	7468	3475	3993	109964	38722
2011-12	41	7802	3518	4284	122250	38078
2012-13	40	7619	3397	4222	128323	37873
2013-14	36	7255	3043	4212	141281	37844
2014-15	36	7271	3136	4135	149144	37763
2015-16	36	6887	2887	4000	142875	38347
2016-17	36	7069	3338	3731	166039	42770
2017-18	35	7190	3095	4095	180431	46461
2018-19	36	7287	3080	4207	186677	48238
2019-20	36	7926	3244	4682	215121	53959
2020-21	36	7726	3388	4338	241910	59134
2021-22	36	8092	3318	4774	263957	61029
<b>(Jul: – Mar:)</b>	<b>36</b>	<b>8082</b>	<b>3314</b>	<b>4768</b>	<b>262753</b>	<b>58505</b>
Jul:	36	8252	3306	4946	247515	58344
Aug:	36	8013	3190	4823	257671	57722
Sep:	36	8073	3341	4732	261127	52000
Oct:	36	8108	3356	4752	270869	63056
Nov:	36	8054	3357	4697	280316	62227
Dec:	36	8033	3326	4707	261493	61262
Jan:	36	8055	3323	4732	260153	60755
Feb:	36	8063	3324	4739	260283	60348
Mar:	36	8097	3313	4784	265353	60829
Apr:	36	8114	3321	4793	268839	67358
May	36	8135	3344	4791	269121	67740
Jun:	36	8101	3318	4783	264743	60704
<b>2022-23</b>						
<b>(Jul: – Mar:)</b>	<b>36</b>	<b>8054</b>	<b>3293</b>	<b>4761</b>	<b>275364</b>	<b>63917</b>
Jul:	36	8080	3313	4767	268248	61642
Aug:	36	8043	3319	4724	270475	61754
Sep:	36	8060	3324	4736	271141	61847
Oct:	36	8072	3327	4745	272211	61902
Nov:	36	8067	3286	4781	278191	65212
Dec:	36	8060	3280	4780	279040	65456
Jan:	36	8040	3268	4772	279510	65740
Feb:	36	8034	3262	4772	279010	65602
Mar:	36	8033	3260	4773	280449	66102

\* = Monthly average over the nine months.



**LIST OF IMPORTANT TELEPHONES  
BUREAU OF STATISTICS, PUNJAB AND ITS FIELD OFFICES**

NAME OF OFFICERS	DESIGNATION	OFFICE TELEPHONE
Sajid Rasul	Director General	042-99232901
Saira Abid	Deputy Director (CIS)	042-99232907
Sana Jabbar	Assistant Director (CIS)	-do-
Sana Ashraf	Statistical Officer (CIS)	-do-
Muhammad Kashif	Statistical Officer (CIS)	-do-
Zia Ahmad Babar	Statistical Officer (CIS)	-do-
Syed Saqlain	Statistical Officer (CIS)	-do-
DESIGNATION	BUREAU'S FIELD OFFICES/ADDRESS	
Deputy Director	Tosha Khana Near Cholistan Development Authority, <b>Bahawalpur</b>	062-9250193
Deputy Director	House No. 70-A, Khyaban-e-Sarwar, <b>Dera Ghazi Khan</b>	064-9330108
Deputy Director	2nd Floor Azam Plaza, Near Passport Office, Bukhari Road, <b>Gujranwala</b>	055-9200419
Deputy Director	P-45, Main Road, Al Faiz Colony, Satiana Road <b>Faisalabad</b>	041-9330531
Deputy Director	Near Circuit House, <b>Multan</b>	061-9200930
Deputy Director	Abad Complex Murree Road, <b>Rawalpindi</b>	051-9292035
Deputy Director	52 Umar Park, <b>Sargodha</b>	048-3765387
Deputy Director	34-H Shadman Town, <b>Sahiwal</b>	0404-4507560
Assistant Director	House No. 24, Z-Block, Model Town, <b>Bahawalnagar</b>	063-9330002
Assistant Director	Mohallah Mandi Town, House No.198 Block No. 12 Near Pracha Filling Station, Jhang Road, <b>Bhakkar</b>	0453-9200338
Assistant Director	Street No.4 2nd Floor Mohallah Shumali Chah Loharn Behkari Road, <b>Chakwal</b>	0543-554086
Assistant Director	House No.720-A Gulberg Colony, <b>Kasur</b>	049-2723615
Assistant Director	House No. 190, Employees Colony, <b>Layyah</b>	0606-920273
Assistant Director	Gallah Hunter Pura, Opposite Larri Adda, Christian Town, <b>Sialkot</b>	052-4291219
Assistant Director	Opposite Govt. Vocational College, Nabi Pura, Hiran Minar Road, <b>Sheikhupura</b>	056-3791770