

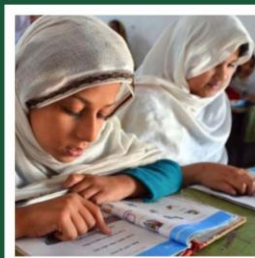

**Azad Government of the State of
Jammu & Kashmir**

**AZAD JAMMU & KASHMIR
AT A GLANCE
2013**

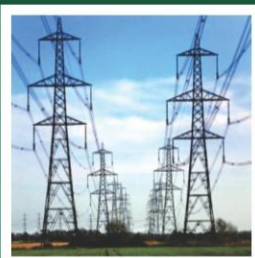

Planning & Development Department

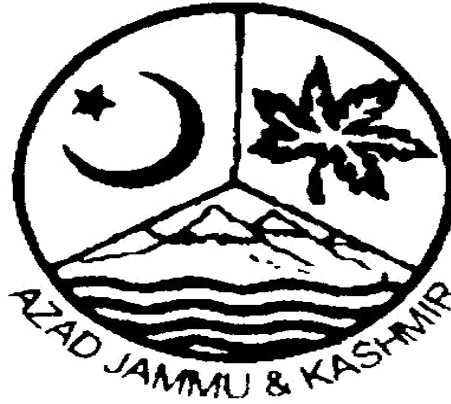

AZAD JAMMU & KASHMIR, AT A GLANCE

2013

BY

PLANNING & DEVELOPMENT DEPARTMENT MUZAFFARABAD

CONTENTS

Map of Azad Kashmir	02
Foreword	03
Profile of AJK Region	04-06
Vital Statistics of AJK & Pakistan	07
Administrative Set Up	08-09
Divisions, Districts & Sub Divisions of AJ&K	10
AJK District. Subdivision, Union Councils & Village	11
Name & No. of Municipal Corporations, Municipal Committees & Town Committees in AJK.	12
Government	13-14
Area & Population	15-23
Social Infrastructure	24
Health	25-28
Education	29-46
Social Welfare & Women Development Department	47
Information Technology	48
Police	49-53
Transport	54
Physical Infrastructure	55
Roads & Communication	56-57
Power	58-62
Telecommunication	63
Postal Facilities	64
Piped Water Supply & Sanitation	65-67
Productive Sector	68
Agriculture in AJ&K	69-75
Livestock Population and Domestic Poultry Birds by Administrative Units	76-78
Forest	79-81
Industries & Minerals	82-85
Tourism	86
Development Outlays (1955-2013)	87-91
Earthquake Damages 2005	92-99
Progress of Reconstruction & Rehabilitation Program in AJK	100-106
Metric Conversion Table	107-108

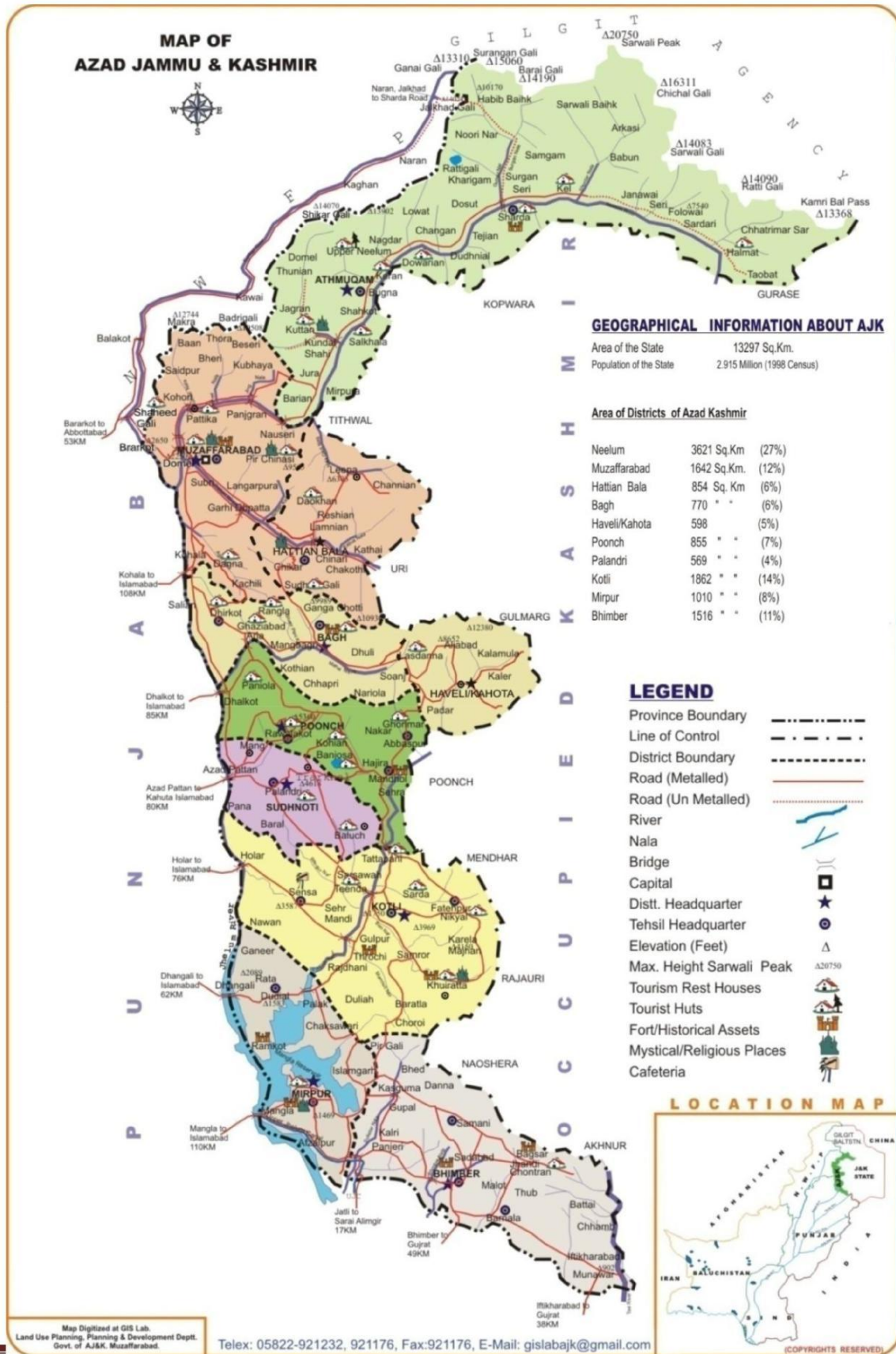

Foreword

It is a matter of great satisfaction for us that Planning & Development Department has been able to publish “AJK at a Glance 2013”. It provides important statistics in respects of socio-economic conditions of the State. These statistics would be useful for policy makers, planners, researchers and other users of socio-economic data in public as well as private sector.

Azad Jammu & Kashmir (AJ&K) is blessed with abundant natural resources i.e. water, minerals, forests, places of tourist attractions and above all the dynamic educated youth. The development vision of the Government of AJ&K reflects the aspirations of the people and firm resolve of the government to ameliorate the socio-economic conditions in the State. The people of AJ&K acknowledge with thanks the generous and continued support extended by the Government of Pakistan despite prevalent resource constraints and energy crises in the country.

I take this opportunity to express my gratitude to all the officers of Planning & Development Department who contributed towards compilation of this document and deserve appreciation for rendering valuable efforts in producing this quality document.

I am thankful to all nation building departments of GoAJ&K for providing us the required data as without their co-operation it would have not been possible to publish this document in time.

I look forward to further improvement of this publication in coming years and welcome any suggestion in this regard.

(Dr. Syed Asif Hussain)
Secretary/Addl. Chief Secretary (Dev.)

PROFILE OF AJK REGION

Geographical and Socio-Economic conditions:

Topography

The state of Azad Jammu and Kashmir lies between longitude $73^{\circ} - 75^{\circ}$ and latitude $33^{\circ} - 36^{\circ}$ and comprises an area of 5134 square miles (13,297 square kilometers). AJK falls within the Himalayan orogenic belt. As such, its topography is mainly hilly and mountainous characterized by deep ravines, rugged, and undulating terrain. The northern districts (Neelum, Muzaffarabad, Hattian, Bagh, Haveli, Poonch, and Sudhnoti) are generally mountainous while southern districts (Kotli, Mirpur, and Bhimber) are relatively plain. The mountain ecosystems are relatively unstable and have low inherent productivity. Within this fragile environment, however, there is a great variety of ecological niches upon which people base their livelihood. Small land holdings and scarcity of cultivable land are the main factors limiting on-farm income. The area is full of natural beauty with thick forest, fast flowing rivers and winding streams. Main rivers are Jhelum, Neelum and Poonch.

Climate

Depending on the altitude that varies from 360 meters in the south to 6325 meters in the north, AJK has a wide range of climatic conditions. The south has dry sub-tropical climate while the north most moist temperate. There is significant variation in the rainfall pattern across different regions both in terms of amount and distribution. Average annual rainfall ranges from 1000mm to 2000 mm. In the northern district 30% to 60% precipitation is in the shape of snow. In winter snow line is around 1200 meters while in summer it is 3300 meters. Average maximum temperature ranges from 20°C to 32°C while the average minimum temperature range is 04°C to 07°C

Soil

Based on the location the soil in AJK can be broadly grouped into 03 categories:

- Soil of mountain plateau is generally leached and relatively infertile.
- Soil of mountain slopes is gravelly loam, shallow and deficient in organic matter.
- Soil of inter-mountainous valleys is alluvial with a high agricultural potential.

Regional Variations

The terrain, resources and socio-economic conditions vary across different regions. Muzaffarabad Division, the largest division is less accessible and the poorest, especially the northern part of District Neelum valley. As one moves south from Muzaffarabad towards Bagh, then Poonch, Sudhnoti and Kotli, the valley widens up and agricultural production increases. The area is more accessible, especially from Pakistan. The border area with India remains a restricted zone; otherwise life carries on as usual. Kotli is partially hilly, and Bhimber and Mirpur further south are plains and are similar to agricultural regions of northern Punjab. Settlement size is larger here and agricultural production is more.

Geographical Feature

Area	5134 Sq. Miles 13297 Sq Km. 1.330 Million Hectors 3.286 million Acres
Longitude	73° — 75°
Latitude	33°— 36°
Topography	Mainly hilly and Mountainous with terraces Valleys and Plains at some places.
Climate	Sub-tropical highland type
Temperature	Maximum 45.2°C Minimum -02.6 °C
Rainfall	1300 mm on the average
Elevation from sea	
• Range from South	360 meters
• Range from North	6325 meters
Snow Line	
• In Winter around	1200 meters
• In Summer around	3300 meters
Main Rivers	Jhelum , Neelum & Poonch

Languages

Urdu is the official language of Azad Kashmir but is spoken by only a minority of people. Other languages are Gojri, Kashmiri and Pahari. The dominant language spoken in the state is Pahari, which is very similar to Pothwari and Hindko.

Economic Development

At the time of partition in 1947, the economy of Azad Jammu and Kashmir was on sustenance level but the determination to develop the area was there. In early 70's, economic development of the area started in earnest. Despite financial constraints, planners made good efforts in laying down a proper path for the rapid development of the area.

Per Capita Income and Employment:-

The majority of the rural population depends on forestry, livestock, agriculture and non-formal employment to eke out its subsistence. National average per capita income has been estimated to be 1368 US\$*. Unemployment ranges from 9.0 to 13%. In line with the National trends, indicators of social sector particularly health and population have not shown much proficiency. Efforts have been made during the recent past to make up this deficiency so that the fruits of development can be brought to the door steps of common men.

*Economic survey of Pakistan 2012-13

VITAL STATISTICS OF AJK AND PAKISTAN (2013).

Description	AJK	Pakistan
Area (Sq.km)	13,297	796,096
Cultivated land (%)	13	22.10
Villages	1771	48344
Population (projected in million)	4.257	184.35
Population Growth Rate (%)	2.41	2.03
Unemployment Rate per Annum (%)	13	5.9
Literacy (%)	70	58
Enrollment rate Primary Boys (%)	98	97
Enrollment rate Primary Girls (%)	90	85
Road density (km/sq. km)	0.63	0.33
Infant Mortality Rate (per 1000)	62	59
Population per hospital bed	1368	1786
Population per doctor	4799	1127
MMR	201	260
Immunization Coverage (%)	94	53
Per capita power availability (KWH)	348	368
Rural/Urban ratio	88:12	67:33
Pop. Density per sq. Km.	320	232
Per capita income (per annum) US\$	1368	1368

Sources:- i. Pakistan Bureau of Statistics, Islamabad.

ii. Deptts. of Health , Education & Public Works-Muzaffarabad.

iii. Economic Survey of Pakistan 2012-13.

iv. Situation Analysis (Unicef) March,2013

v. Education Department.

ADMINISTRATIVE SET UP

Azad Kashmir is divided into three divisions (Muzaffarabad, Poonch & Mirpur) and ten administrative districts with Muzaffarabad as the capital of the State. The Muzaffarabad Division comprises of Muzaffarabad, Hattian and Neelum, Poonch Division comprises of Bagh, Haveli, Poonch & Sudhnoti districts whereas Mirpur Division consists of Mirpur, Kotli & Bhimber Districts. These ten districts are further divided into 32 subdivisions, 189 Union Councils and 1771 Revenue Villages. There are 5 Municipal Corporations, 13 Municipal Committees, 18 town committees and 31 Markaz Councils, which are administrated by the LG&RD Department.

Administrative Set Up 2013

Divisions	03
Districts	10
Sub Divisions	32
Thana / Police Stations	46
Development Authority	05
Markaz Council	31
Villages	1771
Municipal Committees	13
Municipal Corporations	05
Town Committees	18
Union Councils	189

Source:-Board of Revenue, Muzaffarabad.

DIVISIONS, DISTRICTS & SUB DIVISIONS OF AJ&K 2013

Division	District	Sub-Division	No. of Villages
Muzaffarabad	Muzaffarabad	• Muzaffarabad	286
		• Pattika (Naseerabad)	129
	Neelum	• Athmuqam	63
		• Sharda	25
	Hattian	• Hattian Bala	110
		• Leepa	33
• Chikar		24	
Poonch	Bagh	• Bagh	52
		• Dhirkot	61
		• Harighel	27
	Haveli	• Haveli	44
		• Khurshidabad	16
		• Mumtazabad	31
	Poonch	• Rawalakot	53
		• Hajira	44
		• Thorar	07
		• Abbaspur	18
	Sudhnoti	• Pallandri	27
		• Tararkhal	11
		• Mang	06
• Baloch		17	
Mirpur	Mirpur	• Mirpur	176
		• Dadyal	70
	Kotli	• Kotli	84
		• Khuiratta	26
		• Fatehpur	18
		• Sehnsa	71
		• Charhoi	19
		• Darlian Jattan	16
	Bhimber	• Bhimber	66
		• Samahni	47
		• Barnala	94
03	10	32	1771

Source:-Board of Revenue, Muzaffarabad.

AJK DISTRICT, SUB-DIVISION, UNION COUNCILS & VILLAGES 2013

District	Sub-Divisions	Union Councils	Villages
Muzaffarabad	2	25	415
Hattian	3	13	167
Neelum	2	09	88
Bagh	3	19	140
Haveli	3	08	91
Poonch	4	25	122
Sudhnoti	4	12	61
Kotli	6	38	234
Mirpur	2	22	246
Bhimber	3	18	207
AJK	32	189	1771

Source:-Board of Revenue, Muzaffarabad.

**NAME AND NO. OF MUNICIPAL CORPORATIONS, MUNICIPAL COMMITTEES &
TOWN COMMITTEES IN AJK**

Municipal Corporation	Muzaffarabad
	Bagh
	Poonch
	Kotli
	Mirpur
Total	05
Municipal Committee	Athmuqam
	Pattika
	Hattian Bala
	Hajira
	Kohuata
	Pallandri
	Sehnsa
	Chorhoi
	Nikyal (Skinder abad)
	Dudyal
	Chaksawari
	Islam Garh
	Bhimber
Total	13
Town Committees	Kail
	Gari Dopatta
	Chakar
	Dhirkot
	Arja
	Harighel
	Rahra Bagh
	Abbas Pur
	Ali Sojal
	Trarkhal
	Khaigala
	Baluch
	Rajdahni
	Chok Sahibahn
	Khuiratta
	Potha bansi
	Khaliqabad
Samahni	
Total	18

GOVERNMENT

Azad Kashmir has a parliamentary form of Government. The President of Azad Jammu and Kashmir is the Constitutional Head of the State, while the Prime Minister, supported by a council of Ministers, is the Chief Executive. Azad Kashmir has its own legislative assembly comprising 41 direct and 8 indirect elected members, a member each from Technocrats, Mashaikhs, Overseas Kashmiris and 5 female members. The AJ&K has its institutions of Supreme Court and High Court.

Presidents of Azad Jammu & Kashmir

S.#	Name	From	To
1.	Sardar Muhammad Ibrahim Khan	24 Oct,1947	12 May 1950
2.	Col. (R) Syed Ali Ahmed Shah	13 May, 1950	04 Dec, 1951
3.	Mir Waiz Molana Muhammad Yousaf Shah	05 Dec, 1951	20 June, 1952
4.	Colonel (R) Sher Ahmed Khan	21 June, 1952	30 May, 1956
5.	Mir Waiz Molana Muhammad Yousaf Shah	31 May, 1956	07 Sep, 1956
6.	Sardar Muhammad Abdul-Qayyum Khan	08 Sep, 1956	12 April,1957
7.	Sardar Muhammad Ibrahim Khan	13 April,1957	30April,1959
8.	Mr. K.H. Khursheed	01 May, 1959	06 Aug, 1964
9.	Khan Abdul Hameed Khan	07 Aug, 1964	07 Oct, 1969
10.	Brig. (later Maj. Gen) Abdur-Rahman	08 Oct, 1968	11 Nov, 1970
11.	Sardar Muhammad Abdul-Qayyum Khan	12 Nov, 1970	15 Apr, 1975
12.	Sheikh Manzar Masaud (Acting President)	16 April,1975	04 June,1975
13.	Sardar Muhammad Ibrahim Khan	05 June, 1975	30 Oct, 1978
14.	Brig.(R) Muhammad Hayat Khan	01 Nov, 1978	31 Jan, 1983
15.	Major General (R) Abdur-Rahman	01 Feb, 1983	29 Sep, 1985
16.	Sardar Muhammad Abdul-Qayyum Khan	30 Sep, 1985	19July, 1991
17.	Sahibzada Muhammad Ishaq Zafar (Acting President)	20 July,1991	28 July, 1991
18.	Mr. Abdul Rashid Abbasi (Acting President)	29 July, 1991	11Aug, 1991
19.	Sardar Sikandar Hayat Khan	12 Aug,1991	11 May, 1996
20.	Abdul Rashid Abbasi (Acting President)	12 May,1996	22May, 1996

21. Sardar Sikandar Hayat Khan	23May,1996	11Aug, 1996
22. Raja Mumtaz Hussain Rathore	12-Aug,1996	24 Aug, 1996
23. Sardar Muhammad Ibrahim Khan	25 Aug, 1996	24 Aug, 2001
24. Major General (R) Sardar Muhammad Anwar Khan	25 Aug, 2001	24Aug, 2006
25. Raja Zulqurnain Khan	25 Aug, 2006	24 Aug,2011
26. Sardar Muhammad Yaqoob Khan	25 Aug, 2011	Continued

Prime Ministers of Azad Jammu & Kashmir

	Name	From	To
1.	Khan Abdul Hameed Khan	05 June,1975	11 Aug, 1977
2.	Sardar Sikandar Hayat Khan	17 June, 1985	28 June, 1990
3.	Mumtaz Hussain Rathore	29 June, 1990	05 July, 1991
4.	Sardar Muhammad Abdul-Qayyum Khan	29 July, 1991	29 July, 1996
5.	Barrister Sultan Mehmood Chaudry	30 July ,1996	24 July, 2001
6.	Sardar Sikandar Hayat Khan	25 July,2001	23July, 2006
7.	Sardar Attique Ahmed Khan	24 July, 2006	06 Jan, 2009
8.	Sardar Muhammad Yaqoob Khan	07 Jan, 2009	21 Oct, 2009
9.	Raja Farooq Haider Khan	22 Oct, 2009	28 July, 2010
10.	Sardar Attique Ahmed Khan	29 July, 2010	25 July,2011
11.	Chaudry Abdul Majid	26 July, 2011	Continued

Chief Executives of the Azad Jammu & Kashmir

S.#	Name	From	To
1.	Major General ® Abdul Rahman	12 August 1977	31 Oct,1977
2.	Brigadier ® Mohammad Hayat Khan	01 Nov, 1978	31 Jan, 1983
3.	Major General ® Abdul Rahman	01 Feb, 1983	03 Sep, 1985
4.	Sardar Muhammad Ashraf	05 July, 1991	29 July, 1991

AREA & POPULATION

POPULATION:-

According to the 1998 population census, the state of Azad Jammu & Kashmir had a population of 2.973 million, which estimated to have grown to 4.257 million in 2013. Almost 100% population is Muslim. The Rural to Urban ratio is 88:12. The population density is 320 persons per Sq Km.

The literacy rate has increased from 55% to 70% after 1998 census. Infant mortality rate is approximately 62 per 1000 live births, whereas the immunization rate for the children under 5 years of age is more than 94%.

Total area of Azad Jammu & Kashmir	13297 sq. Kms (5134 sq. Miles)
Total Population of Azad Jammu & Kashmir	42, 57,000 (4.257million)

District-Wise Area, Population, Density, Growth Rate & Household-Size in Azad Kashmir						
Districts		Population Census 1998 (million)		MICS 2007-08	Projected Population 2013(million)	Density
		Population	Growth Rate	House-hold* Size		
Muzaffarabad	1642	0.454	2.80%	5.8	0.687	418
Neelum	3621	0.126	2.80%	7.6	0.191	53
Hattian	854	0.166	2.80%	5.8	0.251	294
Bagh	770	0.282	2.00%	6.8	0.380	493
Haveli	598	0.112	2.00%	6.8	0.151	252
Poonch	855	0.411	2.24%	6.8	0.573	670
Sudhnoti	569	0.224	1.99%	6.6	0.301	529
Kotli	1862	0.563	2.59%	7.3	0.826	444
Mirpur	1010	0.333	2.09%	6.7	0.454	450
Bhimber	1516	0.302	2.60%	6.7	0.444	293
TOTAL	13297	2.973	2.41%	6.7	4.257	320

Projected on the basis of 1998 Census.

Source:-Population Census Organization Islamabad.

District wise Area of AJ&K (Sq. Kms)

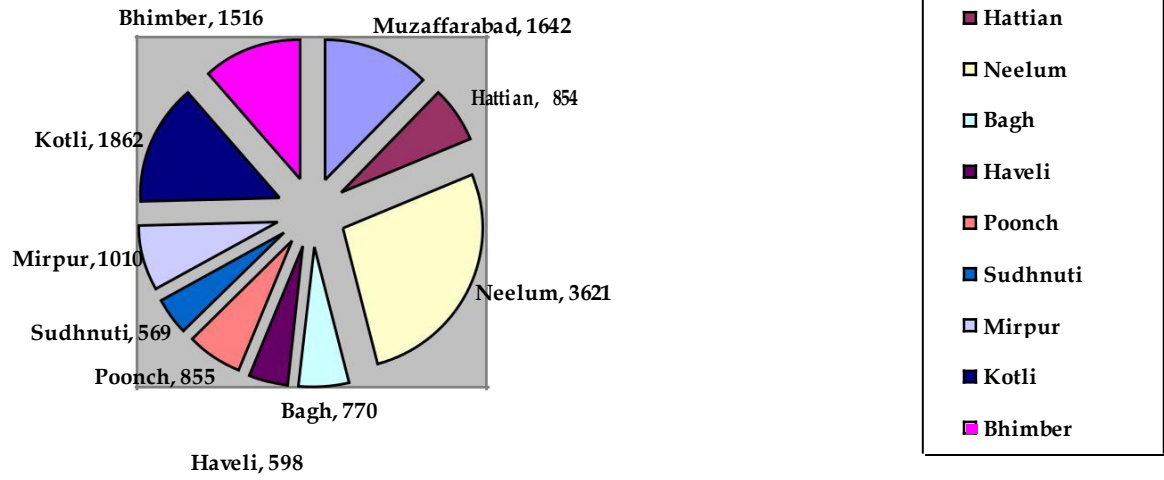

District wise projected Population of AJ&K

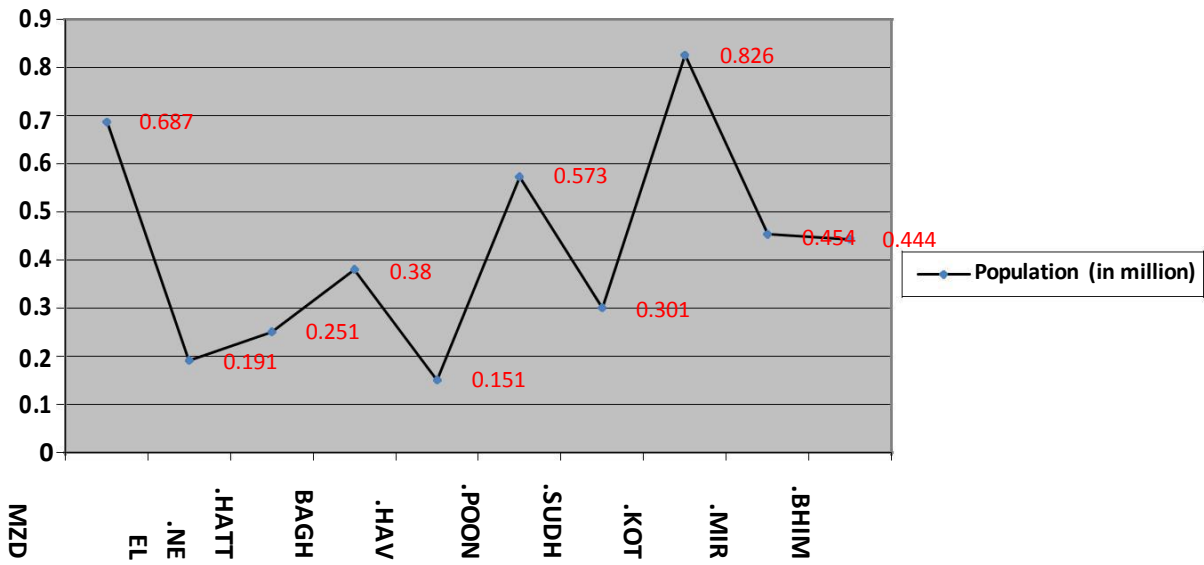

Source:-Population Census Organization Islamabad.

Population and Intercensal increase since 1951

Description	1951	1961	1972	1981	1998
Population (Thousand)	886	1065	1573	1983.47	2972.50
Inter censal increase (Percent)	-	20.16	47.71	26.11	49.86
Commutative increase (Percent)	-	20.16	77.54	123.87	235.50
Average annual Growth rate (Percent)	-	1.87	3.43	2.74	2.41

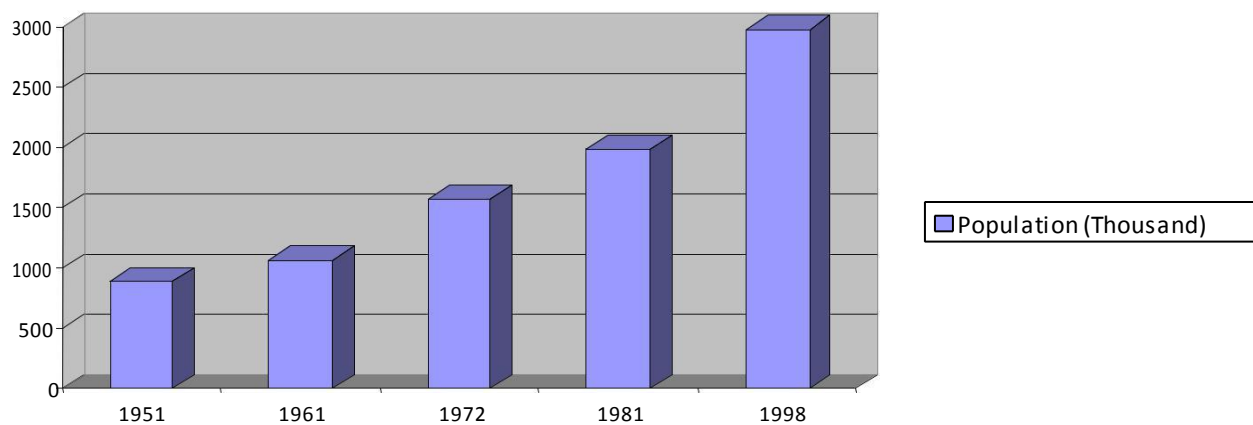

Source:-Population Census Organization Islamabad.

[Type text]

Density per Square Kilometer in AJ&K

Years	2009	2010	2011	2012	2013
Density /Sq. Km	291	298	305	312	320

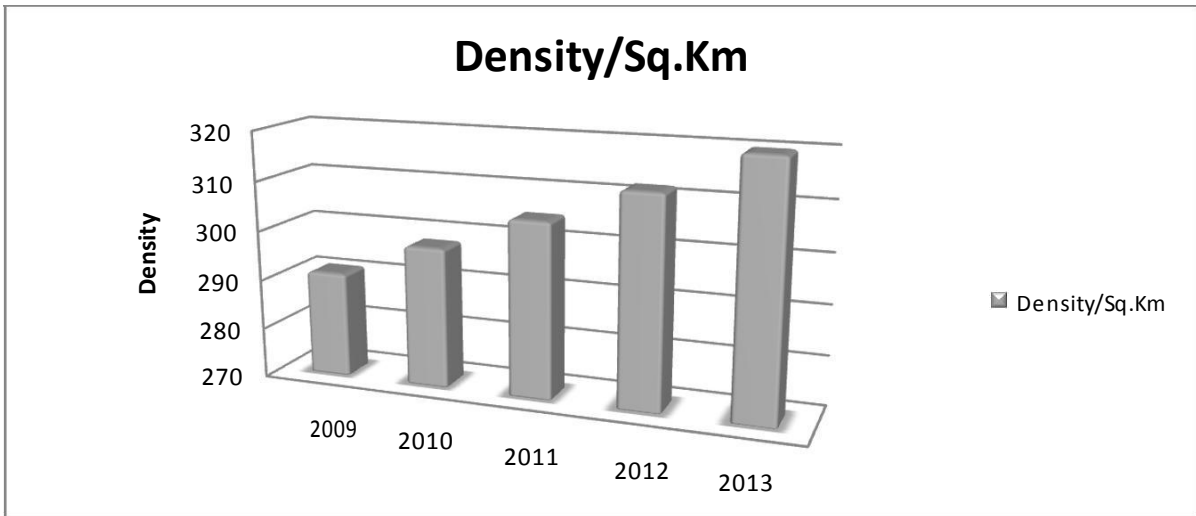

Source:-Population Census Organization Islamabad.

DISTRICTS WISE AREA AND POPULATION OF AJ&K 2013

Districts		Area		Population	
		Sq. Kms	%	Projected population 2013	%
1.	Muzaffarabad	1642	12.4	0.687	16.14
2.	Neelum	3621	27.2	0.191	4.49
3.	Hattian	854	6.4	0.251	5.90
4.	Bagh	770	5.8	0.380	8.93
5.	Haveli	598	4.5	0.151	3.55
6.	Poonch	855	6.4	0.573	13.46
7.	Sudhnoti	569	4.3	0.301	7.07
8.	Kotli	1862	14.0	0.826	19.40
9.	Mirpur	1010	7.6	0.454	10.66
10.	Bhimber	1516	11.4	0.444	10.43
Total AJ&K		13297	100	4.257	100

Projected on the basis of 1998 Census.

Source:-Population Census Organization Islamabad.

DISTRICT/GENDER WISE URBAN RURAL POPULATION 1998 CENSUS

District	Urban			Rural			G. Total		
	Male	Female	Total	Male	Female	Total	Male	Female	Total
M.abad	47130	38332	85462	187610	180903	368513	234740	219235	453957
Neelum	3245	2478	5723	62098	57891	119989	65343	60369	125712
Hattian	5329	5311	10640	78861	76463	155424	84190	81774	166064
Bagh	9716	9170	18886	128366	134469	262835	138082	143639	281721
Haveli	1588	1429	3017	58258	50419	108677	59846	51848	111694
Poonch	27626	26477	54103	180209	176723	356932	207835	203200	411035
Sudhnoti	8393	8013	16406	99724	107961	207685	108117	115974	224091
Mirpur	60610	55031	115641	109684	108157	217841	170294	163188	333482
Bhimber	8385	7759	16144	142512	142977	285489	150897	150736	301633
Kotli	24400	21552	45992	251455	265687	517142	275855	287239	563134
G. Total	196422	175552	372014	1298777	1301650	2600527	1495199	1477202	2972523

Source:-Population Census Organization Islamabad.

DISTRICT /GENDER WISE URBAN RURAL PROJECTED POPULATION 2013

District	Urban			Rural			G.Total		
	Male	Female	Total	Male	Female	Total	Male	Female	Total
M.abad	71317	58004	129321	283892	273743	557634	355209	331747	686928
Neelum	4910	3750	8660	93967	87601	181568	98877	91350	190228
Hattian	8064	8037	16100	119333	115704	235036	127396	123741	251288
Bagh	13076	12342	25418	172764	180978	353741	185840	193319	379159
Haveli	2137	1923	4060	78408	67857	146265	80545	69781	150325
Poonch	38515	36913	75428	251240	246380	497620	289755	283293	573049
Sudhnoti	11279	10769	22048	134018	145088	279106	145297	155856	301154
Kotli	35807	31627	67434	369008	389893	758901	404815	421521	826394
Mirpur	82659	75051	157710	149586	147504	297090	232246	222554	454800
Bhimber	12323	11403	23726	209441	210124	419566	221764	221527	443291
G.total	281274	251388	532662	1859833	1863947	3723780	2141107	2115335	4256617

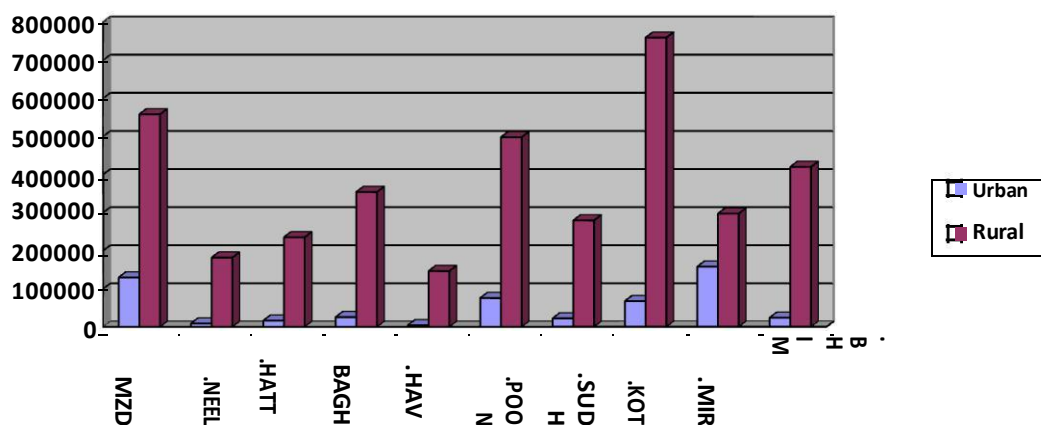

Source:-Population Census Organization Islamabad.

POPULATION FEATURES 2013

Projected population of AJK. (2013)	4.257 million
Male population. (2013)	2.141 million
Female population. (2013)	2.116 million
Sex Ratio (Number of males per 100 females)	101
Average Family Size.	6.7 Members. (MICS2007-08)
Urban-Rural Ratio	12 : 88 “
Growth Rate	2.41 % “
Population Density 1998 Census.	258 Persons/Sq. Km.
“ “ 2013 projected	320 Persons/Sq.Km.
Literacy Rate	70 %
Religion	Almost 100% Muslims

*Projected on the basis of 1998 Census

Source: i. Population Census Organization – Islamabad.
ii. Education Department, Muzaffarabad

SOCIAL INFRASTRUCTURE

HEALTH 2013

Health coverage in Azad Jammu & Kashmir is still inadequate. There are approximately 3111 hospital beds available in the area averaging one bed per 1368 people. The total number of Doctors, including Administrative Doctors, Health Managers & Dentists is 887 out of which there are 762 Medical Officers/Specialists, 69 Dental Surgeons and 56 Health Managers giving an average of 0.208 per 1000 population in respect of Doctors, 0.178 Per 1000 Population in respect of Medical Officers/Specialists, 0.016 per 1000 Population in respect of Dentists and 0.013 per 1000 pop., in respect of Health Managers, whereas only 30 hospital beds & 11 dispensaries were available in the area at the time of independence.

HEALTH STATISTICS

Health Managers	56
Medical Officers /Specialists	762
Dental Surgeons	69
Other Gazetted Officers	115
Nurses	371
Technicians MCH	325
Lady Health Supervisors	137
Lady Health workers	3067
Dais/Midwives	499
Paramedics	2448
Hospital Beds	2285
RHC Beds	396
BHU Beds	430
Population per Hospital Bed	1368
Population per Doctor	4799
Population per Dental Surgeon	61696
Bed Occupancy Rate	64%
Primary Health Cares Services.	64%

**NUMBER OF HOSPITALS/RHCS/BHUS AND DISPENSARIES WITH THEIR BEDS FOR
THE YEAR 2013**

District	Public Sector					
	Hospitals		RHCs		BHUs/Dispensaries	
	NO.	BEDs	NO.	BEDs	NO.	BEDs
Muzaffarabad	2	550	4	48	37	74
Neelum	2	130	1	12	20	40
Hattian	1	50	3	36	12	24
Bagh	3	250	5	60	15	30
Haveli	1	50	1	12	06	12
Poonch	2	270	5	60	31	62
Sudhnoti	2	100	3	36	11	22
Mirpur	2	350	4	48	23	50
Kotli	4	385	4	48	35	70
Bhimber	1	150	3	36	25	50
Total	20	2285	33	396	215	430

DISTRICTS WISE HEALTH INSTITUTIONS

Type	Muzaffarabad	Neelum	Hattian	Bagh	Haveli	Poonch	Sudhohoti	Kotli	Mirpur	Bhimber	Total
AIMS	1	-	-	-	-	-	-	-	-	-	1
CMHs	1	-	-	-	-	1	-	-	-	-	2
DHQ Hospitals	-	1	-	1	-	-	1	1	1	1	6
THQ Hospitals	-	1	1	1	1	1	-	3	1	-	9
Civil Hospitals	-	-	-	-	-	-	1	-	-	-	1
TB General Hospital	-	-	-	1	-	-	-	-	-	-	1
Institute of Cardiology	-	-	-	-	-	-	-	-	1	-	1
Dental Hospital	1	-	-	-	-	-	-	-	-	-	1
RHCs	4	1	3	5	1	5	3	4	4	3	33
BHUs	37	20	12	15	6	31	11	35	23	25	215
Dispensaries	12	1	3	12	9	-	9	17	10	13	86
FAPs	41	10	14	19	10	29	16	62	11	20	232
MCH Centers	38	11	11	23	4	28	13	36	23	16	203
TB/Leprosy Center	8	4	5	10	4	6	7	9	8	6	67
Unani Dispensaries	1	-	1	2	3	-	-	2	2	-	11
Dental Centers	5	4	2	4	2	3	5	7	6	4	42
Teaching Inst. (Nursing School, Paramedics Inst.)	1	-	-	1	-	-	-	1	4	-	7
EPI Centers	54	20	23	34	16	38	25	60	31	30	331
Malaria Centers	-	-	44	-	32	22	11	27	28	25	189
In Service Training Centers	1	-	-	1	-	-	-	-	1	-	3

NUMBER OF DOCTORS, NURSES, LHVS & DAIS/MIDWIVES BY DISTRICT AJK 2013													
District	Doctors			Nurses				Drug DI CDI Inspector		Health Education HEO ADHE officer		Health Teacher	Dias/ Mid
	Male	Female	Total	Male	Female	Total							
Muzaffarabad	89	72	161	-	105	105	2	1	1	1	1	56	95
Neelum	22	4	26	-	22	22	-	1	-	-	-	11	25
Hattian	10	8	18	-	10	10	-	-	-	-	-	11	27
Bagh	46	9	55	-	30	30	1	1	-	1	-	49	56
Haveli	9	2	11	-	07	07	-	-	-	-	-	51	14
Poonch	45	27	72	-	51	51	1	1	-	-	-	23	60
Sudhnoti	19	4	23	-	04	04	1	1	-	1	-	26	31
Mirpur	29	31	60	-	76	76	1	1	-	1	-	32	56
Kotli	47	22	69	-	41	41	1	1	-	1	-	52	86
Bhimber	14	18	32	-	25	25	1	1	-	-	-	14	49
Total	330	197	527	-	371	371	8	8	1	5	1	325	499

Source: Directorate of Health Muzaffarabad

EDUCATION 2013

Education has been a priority of the Govt. of Azad Jammu & Kashmir as about 30% of its total recurring budget, besides, 7% of the total development budget is allocated to this sector. As a result of this substantial investment, AJ&K's literacy *rate is 70% which is significantly higher than the national average of Pakistan. At present the gross Enrollment rate** at primary level is 98% for boys and 90% for girls (between the age of 5-9). District wise literacy rate is given below.

Name of District	Literacy Rate %
AJK	70
Muzaffarabad/Hattian	68
Neelum	51
Bagh/Haveli	70
Poonch	77
Sudhnoti	75
Kotli	69
Mirpur	74
Bhimber	75

Sources:- i *Education Department

ii. **National Educational Censes 2005(Includes the Enrollment in Private Schools).

AJK UNIVERSITY ENROLLMENT (MUZAFFARABAD CAMPUS)

Department	Ph.D		M.Phil/M.S/L LM		M.Sc/M.A MBA		B.Sc(Hon.) BCS/SE		Total		G.T otal
A. Faculty of Sciences											
Statistics	-	-	-	-	22	60	-	-	22	60	82
Mathematics	03	1	18	17	88	113	17	18	126	149	275
Botany	11	7	15	30	19	101	3	15	48	153	201
Chemistry	06	5	17	33	47	115	7	40	77	193	270
Physics	07	2	19	9	106	69	30	18	162	98	260
Zoology	03	3	8	22	24	125	6	33	41	183	224
CS&IT	07	1	22	16	58	44	239	135	326	196	522
Geology	04	-	92	-	-	-	920	14	1016	14	1030
Total	41	19	191	127	364	627	1222	273	1818	1046	2864
B. Faculty of Arts											
Art & Design	-	-	-	-	-	-	30	56	30	56	86
Education	-	-	7	8	-	-	43	47	50	55	105
Law	-	-	6	2	-	-	184	31	190	33	223
Economics	2	4	16	32	24	90	13	5	55	131	186
English	13	8	25	37	41	76	20	21	99	142	241
Sociology	-	-	-	-	44	76	20	5	64	81	145
Kashmir Studies	-	-	14	4	28	36	-	-	42	40	82
Business Administration	-	-	-	-	72	30	50	33	122	64	186
Total	15	12	68	83	209	308	360	199	652	602	1254

AJK UNIVERSITY ENROLLMENT (KOTLI CAMPUS)

C. Faculty of Administrative Sciences											
Business Administration	335	114	209	48	-	-	-	-	544	162	706
Commerce	96	64	225	36	-	-	-	-	321	100	421
Public Administration	-	-	58	12	-	-	-	-	53	12	65
HRM	-	-	31	11	-	-	-	-	31	11	42
CS&IT	271	113	12	2	-	-	-	-	283	115	398
Economics	-	-	25	17	-	-	-	-	25	17	42
Management Science	-	-	-	-	24	17	6	5	30	22	52
Total	702	291	555	126	24	17	6	5	1287	439	1726

STAFF POSITION OF AJK UNIVERSITY MUZAFFARABAD AND KOTLI CAMPUS

Designation	Male	Female	Total
Meritorious Professor	03	-	03
Professor	18	-	18
Associate Professor	13	2	15
Assistant Professor	44	17	61
Lecturer	51	40	91
Research Associate	12	08	20
Total	141	67	208

Source: AJ&K University, Muzaffarabad.

POONCH UNIVERSITY ENROLLMENT (RAWALAKOT)

Sr.#	Department	Bachelor			Master			MS/ M. Phil			PhD			Grand Total		
		Male	Female	Total	Male	Female	Total	Male	Female	Total	Male	Female	Total	Male	Female	Total
1	English	-	-	0	20	44	64	-	-	-	-	-	-	20	44	64
2	Economics	-	-	0	24	45	69	-	-	-	-	-	-	24	45	69
3	Sociology	-	-	0	12	49	61	-	-	-	-	-	-	12	49	61
4	Psychology	-	-	0	8	22	30	-	-	-	-	-	-	8	22	30
5	CS&IT	88	97	185	10	28	38	-	-	-	-	-	-	98	125	223
6	Business Administration	54	48	102	71	56	127	-	-	-	-	-	-	125	104	229
7	Commerce	-	-	-	52	39	91	-	-	-	-	-	-	52	39	91
8	Chemistry	4	13	17	31	93	124	6	9	15	-	-	-	41	115	156
9	Mathematics	10	8	18	38	81	119	-	-	-	-	-	-	48	89	137
10	Physics	12	12	24	49	63	112	-	-	-	-	-	-	61	75	136
11	Zoology	-	5	5	30	95	125	-	-	-	-	-	-	30	100	130
12	Botany	1	5	6	22	28	50	-	-	-	-	-	-	23	33	56
13	Geology	54	-	54	-	-	-	-	-	-	-	-	-	54	0	54
14	Agriculture	372	92	464	-	-	-	46	52	98	8	5	13	426	149	575
15	Eastern Medicine	37	56	93	-	-	-	-	-	-	-	-	-	37	56	93
16	Pharmacy	40	53	93	-	-	-	-	-	-	-	-	-	40	53	93
17	Veterinary Sciences	193	28	221	-	-	-	-	-	-	-	-	-	193	28	221
18	Electrical Engineering	80	-	80	-	-	-	-	-	-	-	-	-	80	-	80
19	Software Engineering	34	17	51	-	-	-	-	-	-	-	-	-	34	17	51
	Grand Total	979	434	1413	367	643	1010	52	61	113	8	5	13	1406	1143	2549

STAFF POSITIONS OF POONCH UNIVERSITY RAWALAKOT

Qualification	Ph.D	M.Phil	MA/MSc	Total
Total	42	76	10	128

MIRPUR UNIVERSITY OF SCIENCE AND TECHNOLOGY ENROLLMENT (MUST)

Name of Faculties	Number of Students												Total
	B.A/L.L.B		B.Sc		B.A/B.Sc. Hons		M.A/M.Sc./MBA		M.Phil		Ph.D		
	M	F	M	F	M	F	M	F	M	F	M	F	
Electrical Engineering	-	-	-	-	334	38	-	-	57	11	-	-	440
Power Engineering	-	-	-	-	44	03	-	-	17	-	-	-	64
Electrical Technology	-	-	-	-	130	-	-	-	-	-	-	-	130
Mechanical Engineering	-	-	-	-	308	16	-	-	06	-	-	-	330
Computer Sys. Engg.	-	-	-	-	203	54	-	-	25	08	-	-	290
Civil Engineering	-	-	-	-	243	42	-	-	-	-	-	-	285
Software Engineering	-	-	-	-	328	06	-	-	-	-	-	-	334
CS&IT	-	-	-	-	262	128	25	21	-	-	-	-	436
Physics	-	-	-	-	-	-	38	53	17	04	-	-	112
Chemistry	-	-	-	-	-	-	15	79	07	23	-	01	125
Mathematics	-	-	-	-	25	31	19	73	10	15	-	-	173
Botany	-	-	-	-	-	-	16	63	10	14	02	-	105
Zoology	-	-	-	-	-	-	18	78	06	26	-	-	128
Bio Technology	-	-	-	-	08	35	-	-	06	22	04	-	75
Home Economics	-	-	-	-	-	-	-	111	-	-	-	-	111
Art & Design	-	-	-	-	-	-	-	-	-	-	-	-	-
Islamic Studies	-	-	-	-	-	-	01	42	04	09	-	-	56
English	-	-	-	-	-	-	28	120	-	-	-	-	148
Economics	-	-	-	-	-	-	17	54	-	-	-	-	71
Education	-	-	-	-	-	-	05	27	-	-	-	-	32
Law	-	-	-	-	-	-	114	34	-	-	-	-	148
Business & Management Studies	-	-	-	-	-	-	321	82	-	-	-	-	403
Banking and Finance	-	-	-	-	-	-	54	06	-	-	-	-	60
Grand Total	-	-	-	-	1885	353	671	843	165	132	06	01	4056

Source:-Mirpur University of Science and Technology (MUST)

STAFF POSITIONS OF MUST

Name of Faculties	Professor		Associate Professor		Assistant Professor		Lecturer		Research Associate		Non Teaching Staff		Total
	M	F	M	F	M	F	M	F	M	F	M	F	
Faculty of Engineering	5	-	3	-	18	-	22	3	30	4	51	1	137
Faculty of Science	4	1	1	-	3	5	7	10	7	9	24	3	84
Faculty of Arts	-	-	-	1	6	3	6	11	2	8	19	12	68
G. Total	09	1	4	1	27	8	35	24	39	21	94	16	289

Source:-Mirpur University of Science and Technology (MUST)

AJK MEDICAL COLLEGE MUZAFFARABAD ENROLLMENT 2013

S.NO.	1 st year		2 nd year		3 rd Year		4 th Year		Total		G.Total
	Male	Female	Male	Female	Male	Female	Male	Female	Male	Female	
1	28	75	29	72	29	66	Nil	Nil	86	213	299

a) Faculty of AJ&K Medical College Muzaffarabad

Name of Faculties/Dep.	Staff Position										Total
	Professor		Associate Professor		Assistant Professor		*Dem/Lecturers/ Reg.		Non Staff Teaching		
	M	F	M	F	M	F	M	F	M	F	
Anatomy	01	-	-	-	01	-	04	05	07	01	19
Community med.	-	-	-	-	01	-	-	02	01	-	04
Surgery	01	-	-	-	-	-	01	-	-	-	02
Biochemistry	01	-	1	-	01	-	01	04	04	-	12
Forensic Med.	-	-	1	-	01	-	03	-	02	-	07
Pharmacology	01	-	-	-	-	-	01	04	02	-	08
Pathology	02	-	1	-	01	01	02	02	06	01	16
Gynae/Obs	-	-	-	-	-	02	-	-	-	-	02
Medicine	-	-	-	-	-	-	-	01	01	-	02
Eye	-	-	-	-	01	-	-	-	-	-	01
ENT	-	-	-	-	01	-	01	-	-	-	02
Peds	-	-	-	-	01	-	-	02	-	-	03
Dermatology	-	-	-	-	-	-	-	01	-	-	01
Behavioral Sci.	-	-	-	-	-	-	-	02	-	-	02
Radiology	-	-	-	-	-	01	-	01	-	-	02
Physiology	-	-	1	-	02	-	01	06	03	-	13

Oncology	-	-	-	-	-	-	-	-	-	-	-
Nero Surgery	-	-	-	-	-	-	-	-	-	-	-
Urology	-	-	-	-	01	-	-	-	-	-	01
Cardiology	-	-	-	-	-	-	-	-	-	-	-
Nephrology	-	-	-	-	-	-	-	-	-	-	-
Human Resource	-	-	-	-	-	-	-	-	01	02	03
Library	-	-	-	-	-	-	-	-	05	01	06
Student Branch	-	-	-	-	-	-	-	-	02	02	04
Accounts	-	-	-	-	-	-	01	-	05	-	06
Informatics									01	-	01
Admin	-	-		-	-	-	-	-	36	01	37
Store									06	-	06
Hostel Affairs	-	-		-	-	-	-	-	18	03	21
Total	06	-	04	-	11	04	15	30	100	11	181

*Dem. = Demonstrator

Source:-AJK Medical College, Muzaffarabad.

POONCH MEDICAL COLLEGE RAWALAKOTENROLLMENT 2013

1 st year		2 nd year		3 rd Year		4 th Year		Total		G.Total
Male	Female	Male	Female	Male	Female	Male	Female	Male	Female	
13	51	36	43	-	-	-	-	49	94	143

a) Faculty of Poonch Medical College Rawalakot.

Name of Faculties/Dep.	Staff Position										Total
	Professor		Associate Professor		Assistant Professor		Dem/Lecturers/Reg.		Non Teaching Staff		
	M	F	M	F	M	F	M	F	M	F	
Anatomy	01	-	01	-	01	-	05	03	03	-	14
Community med.	01	-	-	-	-	-	05	-	01	-	07
Surgery	01	-	-	-	-	-	-	-	-	-	01
Biochemistry	02	-	-	-	-	-	03	-	03	-	08
Forensic Med.	-	-	01	-	-	-	03	01	02	-	07
Pharmacology	-	-	-	-	01	-	01	01	01	-	04
Pathology	02	-	-	-	01	-	04	-	01	-	08
Gynae/Obs	-	-	-	-	-	01	-	01	-	-	02
Medicine	01	-	-	-	-	-	-	01	-	-	02
ENT	-	-	-	-	01	-	-	-	-	-	01
Radiology	-	-	-	-	01	-	-	-	-	-	01
Physiology	01	-	-	01	-	02	03	01	02	-	10
Ophthalmology	-	-	-	-	01	-	-	-	-	-	01
Admin/Support Staff	-	-	-	-	-	-	-	-	57	06	63
Total	09	-	02	01	06	03	24	08	70	06	129

*Dem. = Demonstrator

Source:-Poonch Medical College, Rawalakot.

MBBS MEDICAL COLLEGE MIRPURRENROLLMENT 2013

1 st year		2 nd year		3 rd Year		4 th Year		Total		G.Total
Male	Female	Male	Female	Male	Female	Male	Female	Male	Female	
29	51	33	67	38	60	-	-	100	178	278

a) Faculty of MBBS Medical College Mirpur

Name of Faculties/Dep.	Staff Position										Total
	Professor		Associate Professor		Assistant Professor		Dem./Lecturers/Reg.		Non Teaching Staff		
	M	F	M	F	M	F	M	F	M	F	
Anatomy	01	-	01	-	-	-	02	06	08	-	18
Community med.	01	-	-	-	02	-	04	-	05	-	12
Surgery	02	-	01	-	04	-	01	-	-	-	08
Biochemistry	01	-	-	-	01	-	01	03	08	-	14
Orthopedics	01	-	-	-	-	-	-	-	-	-	01
Forensic Med.	01	-	01	-	01	-	-	02	05	-	10
Pharmacology	01	-	-	-	01	-	-	-	05	-	07
Pathology	01	01	-	-	01	-	01	04	05	-	13
Gynae/Obs	-	-	-	-	-	03	-	02	-	-	05
Medicine	-	-	-	-	01	-	-	-	-	-	01
Eye	-	-	01	-	01	-	-	-	-	-	02
ENT	-	-	01	-	-	-	01	-	-	-	02
Peds	-	-	-	-	-	-	-	-	-	-	-
Dermatology	-	-	-	-	-	-	-	-	-	-	-
Behavioral Sci.	-	-	-	-	-	-	-	-	-	-	-
Radiology	-	-	-	-	-	-	-	-	-	-	-
Physiology	1	-	-	-	02	-	03	04	07	-	17
Oncology	-	-	-	-	-	-	-	-	-	-	-
Nauru Surgery	-	-	-	-	01	-	-	-	-	-	01
Urology	-	-	-	-	-	-	-	-	-	-	-
Cardiology	-	-	-	-	-	-	-	01	-	-	01
Nephrology	-	-	-	-	-	-	-	-	-	-	-
Human Resource	-	-	-	-	-	-	-	-	-	-	-
Library	-	-	-	-	-	-	-	-	03	01	04
Student Branch	-	-	-	-	-	-	-	-	02	-	02
Store	-	-	-	-	-	-	-	-	07	-	07
Admin	-	-	-	-	-	-	-	-	28	-	28
Hostel Affairs	-	-	-	-	-	-	-	-	07	10	17
Total	10	01	05	-	15	03	13	22	90	11	170

DISTRICT WISE NUMBER OF GOVERNMENT INSTITUTIONS BY LEVEL (YEAR 2013-14)

S.No	District	Schools									Colleges				Total
		Mosque	Primary	Middle	High	Higher Secondary	Industrial School	Literacy Centre	Village Workshop	Total	Intermediate	Degree	Post Graduate	College of Education	
1.	M,abad	168	469	132	107	10	-	01	02	889	07	06	02	-	15
2.	Neelum	66	148	34	27	01	-	01	-	277	06	02	-	-	08
3.	Hatian	80	195	62	37	02	-	01	01	378	05	04	-	-	09
4.	Bagh	90	254	161	84	10	-	-	-	599	14	03	02	01	20
5.	Haveli	29	151	41	30	01	-	-	-	252	01	02	-	-	03
6.	Poonch	131	426	148	109	10	02	-	02	828	14	06	02	-	22
7.	Sudhnoti	104	247	86	51	01	-	-	01	490	10	02	02	-	14
8.	Kotli	192	564	154	109	10	02	-	01	1032	20	10	02	-	32
9.	Mirpur	129	278	89	88	04	-	-	02	590	12	11	01	01	25
10.	Bhimber	163	270	104	71	06	-	01	01	616	10	08	01	-	19
Total		1152	3002	1011	713	55	04	04	10	5951	99	54	12	02	167

Source: EMIS Education Department, Muzaffarabad.

DETAIL OF TEACHING STAFF IN COLLEGE LEVEL INSTITUTIONS

Designation	Male	Female	Total
Professor	103	62	165
Associate Professor	255	80	335
Assistant Professor	248	224	472
Lecturer	645	624	1269
Commerce Instructor	17	01	18
Computer instructor	59	34	93
Senior Teachers	312	174	486
Technical Teachers	19	03	22
Total	1658	1202	2860

DETAIL OF TEACHING/NON-TEACHING STAFF IN EDUCATION INSTITUTIONS

S.No.	Sub-Sector	Gazetted	Non-Gazetted	Total
1.	Secretariat Education Colleges	09	19	28
2.	Directorate Education Colleges	26	43	69
3.	Divisional Directorate Colleges M,abad	04	10	14
4.	Divisional Directorate Colleges Mirpur	04	10	14
5.	Colleges	2961	2042	5003
6.	Directorate of Education Planning	09	21	30
7.	Engineering Cell	08	40	48
8.	Khurshid Library Muzaffarabad.	04	24	28
Total		3025	2209	5234

LEVEL WISE STUDENT ENROLLMENT IN COLLEGES

Level	Boys	Girls	Total
Postgraduate Colleges	12598	10954	23552
Degree Colleges	6932	11005	17937
Intermediate Colleges	7398	6159	13556
College of Education	369	117	486
Total	27297	28235	55531

DISTRICT LEVEL AND GENDER-WISE DETAIL OF COLLEGES AJ&K**(PUBLIC SECTOR)**

District	Post Graduate			Degree			Intermediate			Total
	Male	Female	Co-Education	Male	Female	Co-Education	Male	Female	Co-Education	
M,abad.	01	01	-	02	04	-	05	01	01	15
Neelum	-	-	-	01	01	-	05	01	-	08
Hattian	-	-	-	03	01	-	02	03	-	09
Bagh	01	02	01	01	02	-	05	09	-	21
Haveli	-	-	-	01	01	-	01	-	-	03
Poonch	01	01	01	03	04	-	04	09	-	23
Sudhnuti	01	01	-	-	02	-	07	03	-	14
Kotli	01	-	-	06	06	-	08	11	-	32
Mirpur	01	-	01	04	07	-	04	07	-	24
Bhimber	-	-	-	03	05	-	07	03	-	18
Sub Total	06	05	03	24	33	-	48	47	01	167
G. Total	14			57			96			

Source:- Directorate of Education Colleges, Muzaffarabad

STUDENT AGE/CLASS WISE ENROLLMENT FOR THE YEAR 2013-14

District	Gender	Primary (05-09Year)						Middle (10-12 Year)				High (13-14)Year			G. Total
		1 Class	2 Class	3 Class	4 Class	5 Class	Total	6 Class	7 Class	8 Class	Total	9 Class	10 Class	Total	
M,abad.	Male	4728	4173	3783	3863	4137	20684	3407	3278	3586	10271	2297	2128	4425	35379
	Female	3169	2751	2683	2766	2733	14101	1988	1854	1884	5726	1281	1267	2548	22375
Neelum	Male	2215	2066	1768	1706	1795	9549	1405	1436	1375	4215	716	670	1386	15151
	Female	1148	971	843	786	774	4522	576	480	541	1597	220	226	445	6564
Hattian	Male	2431	2256	2128	2124	2354	11293	2028	1751	1637	5415	923	864	1786	18494
	Female	1454	1219	1137	1211	1101	6124	891	739	621	2251	330	343	673	9047
Bagh	Male	2833	2510	2540	2659	2798	13339	2524	2575	2502	7601	2130	1833	3962	24902
	Female	2279	2016	1961	1901	1901	10057	1887	1991	1835	5713	994	916	1910	17680
Haveli	Male	1394	1433	1319	1214	1156	6516	918	866	968	2752	198	612	1409	10677

	Female	923	882	893	900	813	4410	663	537	531	1732	358	284	643	6784
Poonch	Male	2707	2636	2579	2494	2622	13037	2176	2231	2133	6540	1577	1430	3006	22584
	Female	2633	2363	2332	2289	2228	11845	1962	1883	1717	5563	1165	1144	2308	19717
Sudhnoti	Male	1471	1574	1782	1715	1871	8413	1553	1552	1425	4531	1118	960	2078	15023
	Female	1592	1521	1521	1425	1539	7598	1329	1341	1252	3922	928	828	1756	13275
Kotli	Male	5611	5702	5794	5742	5415	28265	3610	3578	3525	10713	2425	2172	45*97	43575
	Female	3401	3497	3261	3281	3141	16582	2647	2542	2507	7696	1795	1495	3290	27568
Mirpur	Male	1890	1940	1930	2014	2106	9880	1803	1807	1975	5586	1353	1482	2836	18301
	Female	2351	2242	2291	2281	2234	11399	2392	2191	2401	6985	1676	1596	3272	21656
Bhimber	Male	2497	2590	2563	2554	2408	12613	1884	1979	1852	5715	1186	917	2103	20431
	Female	2105	2061	1997	2004	1914	10081	1795	1759	1642	5197	1004	873	1877	17154
Total	Male	27777	26876	26185	26086	2664	133589	21309	21053	20978	63339	14522	13067	27588	224517
	Female	21055	19524	18918	18843	18379	96719	16130	15317	14933	46380	9751	8971	18722	161821
G.Total		48832	46400	45104	44929	45043	230308	37439	36369	35911	109719	24272	22038	46310	386338

DISTRICT WISE NUMBER OF TEACHERS OF GOVT. SCHOOLS OF AJK FOR THE YEAR (2012-13).

Designation	Gender	Muzaffarabad	Neelum	Hattian	Bagh	Haveli	Poonch	Sudhnoti.	Kotli	Mirpur	Bhimber	Total
Primary Teacher	Male	1359	408	564	833	332	998	583	1400	767	825	8069
	Female	991	236	369	769	245	1111	585	1066	792	739	6903
	Total	2350	644	933	1602	577	2109	1168	2466	1559	1564	14972
Junior Teacher	Male	691	187	283	526	166	675	336	745	461	414	4484
	Female	440	73	123	427	89	548	220	459	397	385	3161
	Total	1131	260	406	953	255	1223	556	1204	858	799	7645
Senior Teacher	Male	409	106	177	314	97	380	163	390	289	220	2545
	Female	322	52	78	277	65	341	154	315	271	253	2128
	Total	731	158	255	591	162	721	317	705	560	473	4673
G. Total	Male	2459	701	1024	1673	595	2053	1082	2535	1517	1459	15098
	Female	1753	361	570	1473	399	2000	959	1840	1460	1377	12192
	Total	4212	1062	1594	3146	994	4053	2041	4375	2977	2836	27290

Source: EMIS Education Department, Muzaffarabad.

STUDENT CLASS WISE ENROLLMENT FOR THE YEAR (2012-13)

Dist rict	Gender	Un-admitted	Kachi	Class-1	Class-2	Class-3	Class-4	Class-5	Class-6	Class-7	Class-8	Class-9	Class-10	Total
Muzaffarabad	Male	3738	6675	4728	4173	3783	3863	4137	3407	3278	3586	2297	2128	45793
	Female	1661	4158	3169	2751	2683	2766	2733	1988	1854	1884	1281	1267	28195
Neelum	Male	2083	2219	2215	2066	1768	1706	1795	1405	1436	1375	716	670	19454
	Female	966	1165	1148	971	843	786	774	576	480	541	220	226	8696
Hattian	Male	2674	3646	2431	2256	2128	2124	2354	2028	1751	1637	923	864	24816
	Female	4003	2404	1454	1219	1137	1211	1101	891	739	621	330	343	15453
Bagh	Male	2698	3823	2833	2510	2540	2659	2798	2524	2575	2502	2130	1833	31425
	Female	1728	3441	2279	2016	1961	1901	1901	1887	1991	1835	994	916	22850
Haveli	Male	999	2039	1394	1433	1319	1214	1156	918	866	968	198	612	13116
	Female	353	1096	923	882	893	900	813	663	537	531	358	284	8233

Poonch	Male	2345	4583	2707	2636	2579	2494	2622	2176	2231	2133	1577	1430	29513
	Female	1856	4560	2633	2363	2332	2289	2228	1962	1883	1717	1165	1144	26132
Sudhnoti	Male	1016	2848	1471	1574	1782	1715	1871	1553	1552	1425	1118	960	18885
	Female	1189	2832	1592	1521	1521	1425	1539	1329	1341	1252	928	828	17297
Kotli	Male	5823	7936	5611	5702	5794	5742	5415	3610	3578	3525	2425	2172	57333
	Female	2486	4895	3401	3497	3261	3281	3141	2647	2542	2507	1795	1495	34948
Mirpur	Male	933	2163	1890	1940	1930	2014	2106	1803	1807	1975	1353	1482	21396
	Female	874	2515	2351	2242	2291	2281	2234	2392	2191	2401	1676	1596	25044
Bhimber	Male	1231	3353	2497	2590	2563	2554	2408	1884	1979	1852	1186	917	25014
	Female	679	3073	2105	2061	1997	2004	1914	1795	1759	1642	1004	873	20906
Total	Male	23540	39286	27777	26876	26185	26086	2664	21309	21053	20978	14522	13067	263343
	Female	12797	30138	21055	19524	18918	18843	18379	16130	15317	14933	9751	8971	204756
G.Total		36336	69424	48832	46400	45104	44929	45043	37439	36369	35911	24272	22038	492097

Source: EMIS Education Department, Muzaffarabad.

SOCIAL WELFARE & WOMEN DEVELOPMENT DEPARTMENT 2013**DISTRICTS WISE INSTITUTIONS**

S#	Name of Institution	Muzaff abad	Neelu m	Hatia n	Bagh	Haveli	Poonc h	Sudhno fi	Kotli	Mirpur	Bhimbe r	Total
1	Dar-ul-Falah	01	-	-	01	-	01	-	01	01	-	05
2	Rural House Hold Education Centers	01	-	-	01	-	01	-	01	01	-	05
3	Shelter Homes	01	-	-	-	-	-	-	01	-	-	02
4	Women Development Centers	04	-	01	02	01	04	01	05	02	01	21
5	Kashana	01	-	-	01	-	01	01	01	01	01	07
6	Employment & Development Centers in AJK	01	03	01	02	-	02	01	02	01	01	14
7	Social Welfare Complexes	01	01	-	-	-	01	-	-	-	-	03
08	Shaheed Benazir Women Development Centre	01	-	-	-	-	-	-	-	01	-	02
09	National Special Education Centre	01	-	-	-	-	-	-	-	-	-	01
10	Drug Addicts Rehabilitation Center	01										01
Total		13	04	02	07	01	10	03	11	07	03	61

Source:-Social Welfare Department, Muzaffarabad.

INFORMATION TECHNOLOGY 2013

Intervention	Accumulative achievements
Establishment of IT Training Centers in AJK	10
Training of Govt. Employees/Youth	17550
Establishment of Computer Labs in Degree Colleges AJK	51
Establishment of Computer Labs in Inter Colleges of AJK	38
Establishment of Computer Labs in High/Higher Secondary Schools	280
Establishment of Computer Labs in Middle Schools	100
Automation of Minister Offices	25
Automation of Secretariat Departments in AJK	10
Launching of websites (for all departments)	27 Departments

Source: - Information Technology Board Muzaffarabad.

POLICE 2013**TERRITORIAL HIERARCHY OF POLICE UNITS IN AZAD KASHMIR**

District	Sub Division	Police Station	Police Posts	Check Post
Muzaffarabad	2	8	4	2
Neelum	2	3	3	1
Hattian	3	4	-	0
Bagh	3	2	2	8
Haveli	3	2	1	1
Poonch	4	5	6	5
Sudhnoti	4	4	3	0
Kotli	6	6	5	3
Mirpur	2	8	2	9
Bhimber	3	4	2	13
Total	32	46	28	42

Territorial Hierarchy of Police Units in Azad Kashmir

Divisions	Distt.	Sub Division	Police Station	Police Posts	Check Posts
		Muzaffarabad	City Muzaffarabad		
			Sadar Mzd	Bararkot	Lohar Gali & Shaheed Gali
			Civil Sectariat	Rara	
			Garhi Dupatta	Komikot	
			Danna		
			Qulian	Kohala	
		Pattika (Nasirabad)	Kohori		
			Panjgran		
		Athmaqam	Athmuqam	Jora Bandi	Chalhana
			Lawat	Kail & Halmat	
		Hattian	Chinari		
				Hattian Bala	
			Chikaar	Chikaar	-
			Leepa	Leepa	

	I a s h	Bagh	City Bagh		Shujahabad, Noman Pura, Sudhan Galli, Coprah	
		Dhirkot	Dhirkot	Arja, Sahlian	Gujar Kohala, Khappader, Minhasa, Hans Chowkie	
		Hari Ghel				
	Y e l i	Haveli	Kahuta	Khurshidabad	Mehmood Gali	
		Khurshidabad	Bhedhi	-	-	
		Mumtazabad	-	-	-	
		R a w a l a k o t	Rawalakot	City Rawalakot	Baldia Rawalakot & Banjosa	Gohain Nala & Dar Gala Bazar
				Datoot	Gandala	Arja Cross & Thala Bazar
				Thorar	Dhilkot	Kalyari
		Abbaspur	Abbaspur	-	-	
		Hajira	Hajira	Sehra & donga Ghambir	-	
		Thorar	-	-	-	
		P a l l a n d r i	Pallandri	Pallandri	Azad Pattan & Sahlian	-
			Trarkhal	Trarkhal	-	-
Baloch			Baloch	Bassari	-	
Mong			Mong	-	-	
	C o t l i	Kotli	City Kotli	Tatta Pani, Sarsawa & Qamroti	-	
			Khuiratta	-	-	
		Sahansa	Sahansa	Holar	Chaoch Khatrass & Kalrey	
		Fetehpur (Nakiyal)	Nakiyal	-	-	
		Charhoi	Charhoi	Kaladhab	-	
	Khoirata	Naar	-	Garai		
	M i r p u r	Mirpur	City Mirpur	-	Bankhurman	
			New City Mirpur		-	
			Thothal	-	Khaliqabad	
			Mangla	-	Chek Post Mangla, Chittar Pari, Industrial Area	
		Afzal Pur	Jatlan	-	-	
		Dudyal	Dudyal	Dhangali	-	
	B h i m b e r	Bhimber	City Bhimber	Dheri Watan	Dheri Wattan, Bhring, Mughal Pura, Pindi Chujah Cross	
			Ali Baig	-	Alibaig, Kangrah	
		Samani	Chowkie Samani	-	Jhandi	
		Barnala	Barnala	Singri	Hazari, Kalyaan Bani, Nandpur, Dallah	

DISTRICT WISE POLICE CRIME REPORT 2013

Districts	All Reported	Murder	Attempted Murder	Hurt	Rioting	Assault on Government Servants	Rape	Kidnapping/Abduction	Dacoity	Robbery	Burglary	Motor Vehicles Theft	Cattle Theft	Ordinary Thefts	Misc.
Muzaffarabad	1233	17	45	49	99	42	02	71	01	06	78	50	6	39	728
Neelum	99	01	05	03	17	03	-	-	-	-	04	01	2	4	59
Hattian	141	01	08	15	21	01	02	16	-	-	07	03	1	-	66
Bagh	335	10	08	14	32	13	01	32	01	04	13	12	1	13	181
Haveli	116	01	10	04	21	03	01	09	-	02	02	-	-	1	62
Poonch	786	16	25	71	63	14	0	44	-	12	52	16	2	16	455
Sudhnoti	353	05	27	17	30	09	05	21	01	01	07	7	1	5	217
Kotli	994	09	23	75	76	15	02	25	-	03	15	17	6	14	714
Mirpur	1238	25	47	40	65	23	01	39	02	25	55	36	12	21	847
Bhimber	608	21	32	85	32	10	03	20	02	09	14	8	9	10	353
Total	5903	106	230	373	456	133	17	277	07	62	247	150	40	123	3682

LAST 3 YEAR CRIME REPORT

Year	Murder	Attempted Murder	Hurt	Rioting	Assault on Government servant	Rape	Kidnapping	Dacoity	Robbery	Burglary	Motor Vehicles theft	Cattle theft	Ordinary theft
2011	108	155	407	544	135	14	363	14	104	183	183	29	349
2012	95	-	376	520	-	16	324	15	78	164	164	-	316
2013	106	230	373	456	133	17	277	07	62	247	150	40	123

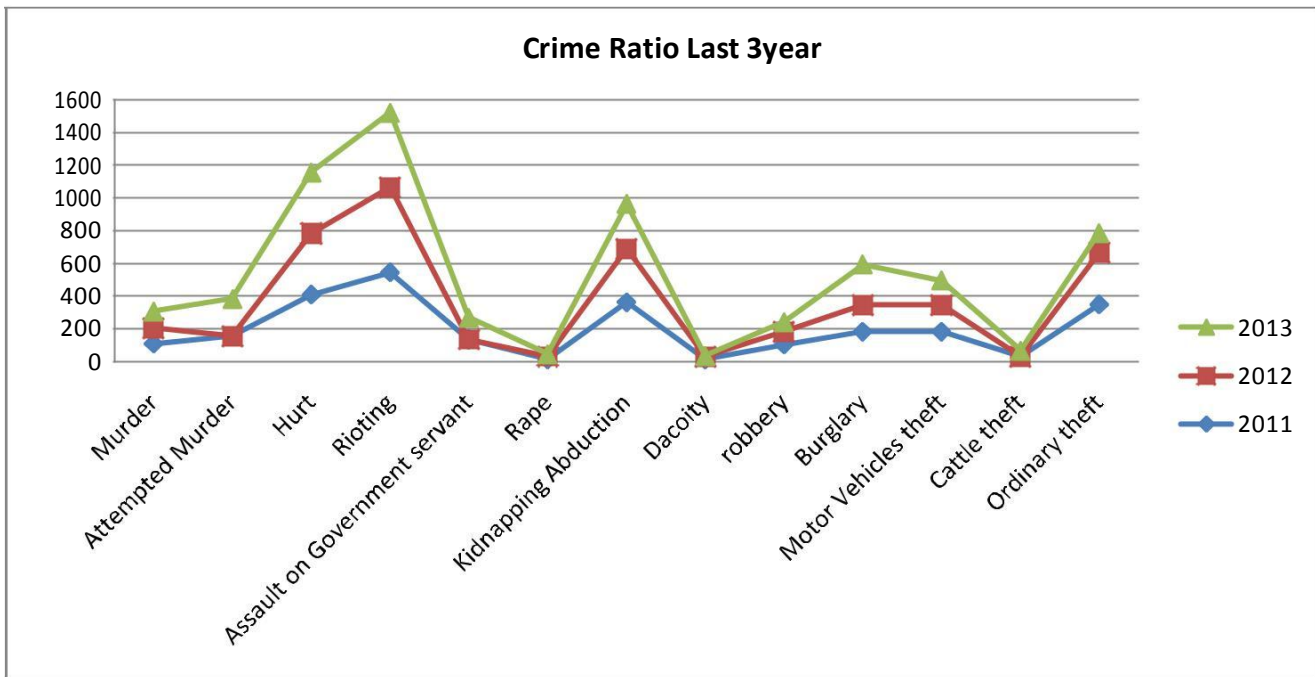

Source: Police Department Muzaffarabad.

Year Wise Summary of Crime Report

Year	All Reports	Miscellaneous
2011	5711	3549
2012	5759	3587
2013	5903	3682

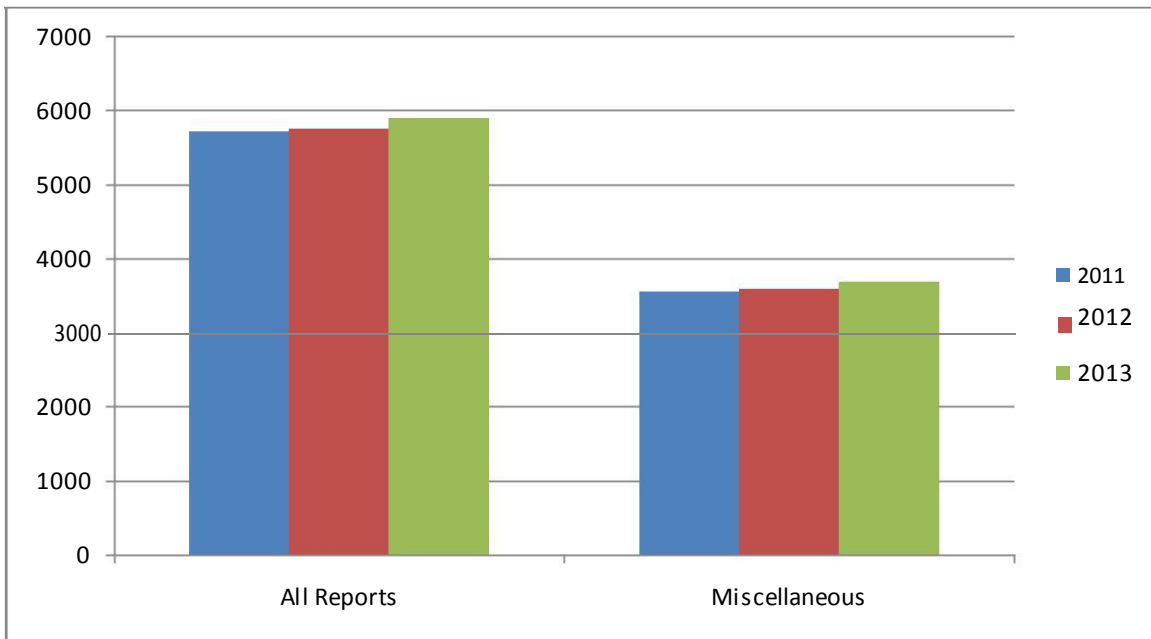

Source: Police Department Muzaffarabad.

TRANSPORT 2013

Sr.#	District	No. of registered vehicles during July, 2012 to June 2013	Total No. of registered vehicles Up to June 2013
1.	Muzaffarabad/ Hattian/ Neelum	1822	11282
2.	Bagh/ Haveli	40	678
3.	Poonch	119	1159
4.	Sudhnoti	86	507
5.	Mirpur	6259	50970
6.	Kotli	3028	13907
7.	Bhimber	342	3679
Total		11696	82182

Motor Vehicles Registered by Type (July 2012 to June 2013)

Category	Districts							Total
	Mzd/Hattian/Neelum	Bagh/Haveli	Poonch	Sudhnoti	Kotli	Mirpur	Bhimber	
Buses	2	0	0	0	0	7	1	10
Trucks	8	0	0	0	18	60	9	95
Motorcars	53	3	7	0	62	950	13	1088
Taxi/Cab	0	0	0	0	0	0	0	0
Motor Cycles/ Scooters	1680	35	104	82	2665	4453	300	9319
Rickshaws	3	0	0	0	0	346	0	349
Jeeps	7	1	0	0	74	55	2	139
Station wagon	1	0	0	0	2	2	0	5
Tractors	0	0	5	1	24	26	8	64
Van	7	1	2	1	20	98	3	132
Government Goods Vehicles	0	0	0	0	0	0	0	0
Oil Tankers /Water Tankers	0	0	0	0	0	0	0	0
Pickups	49	0	0	2	151	165	4	371
Gas Tankers	0	0	0	0	0	0	0	0
Ambulances	0	0	0	0	0	0	0	0
Cranes	0	0	0	0	0	0	0	0
Truck Trailers	0	0	0	0	0	0	0	0
Dumper Trucks	0	0	0	0	0	0	0	0
Mini Bus	3	0	0	0	9	85	2	99
Mini Trucks	9	0	1	0	3	12	0	25
Total	1822	40	119	86	3028	6259	342	11696

PHYSICAL INFRASTRUCTURE

ROADS & COMMUNICATION 2013

Total Roads in AJK	15276.32 km
Metalled Roads	8429.32
Fair-Weather Roads	6847
AJ&K Road Density	0.63 Per Sq.Km
Pakistan Road Density	0.33 "

District	(i) Metalled Roads (Km)			(ii) Fair-Weather Roads (Km)			G.Total (i+ii) Km
	PWD	LG&RD	Total	PWD	LG&RD	Total	
Muzaffarabad	1071.45	122	1193.45	54	685	739	1932.45
Neelum	413	9	422	117	198	315	737
Hattian	555	41	596	84	297	381	977
Bagh	798.82	101	899.82	0	740	740	1639.82
Haveli	276	34	310	119	250	369	679
Poonch	951.75	115	1066.75	69	1129	1198	2264.75
Sudhnoti	712.30	62	774.3	0	401	401	1175.3
Kotli	1367	171	1538	0	1485	1485	3023
Mirpur	809	120	929	0	570	570	1499
Bhimber	596	104	700	44	605	649	1349
Total	7550.32	879	8429.32	487	6360	6847	15276.32

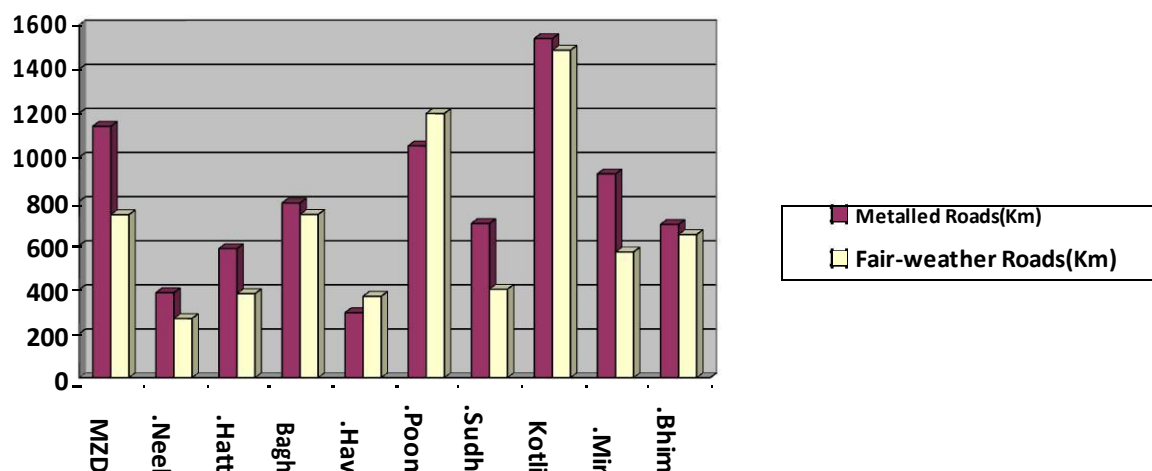

Source:-LG&RD and Works Department, Muzaffarabad.

Roads:

Roads and air transport are the only mode of transportation in Azad Jammu and Kashmir. The present road length and its comparison with the position in 1947 are given below: -

Road Length (Kms)

	<u>1947</u>	<u>2013</u>
Metalled	100	8429.32
Fair-weather	165	6847
Total	265	15276.32
Road Density (Km Per Sq.Km)	0.008	0.63

Airports

The Government of Azad Jammu and Kashmir in collaboration with the Civil Aviation Authority of Pakistan has constructed two small airports in Muzaffarabad and Rawalakot cities in order to provide easy and fast mode of travel (Flights presently suspended). About 1.5 million People belonging to AJ&K are living abroad, hence; there is dire need for construction of international airports in AJ&K. Therefore, Mirpur airport will be constructed in collaboration with Civil Aviation Authority GoP.

POWER 2013

At present, the installed Grid capacity is 652.3 MVA. About 25308 km transmission lines have been extended to 1670 villages out of a total of 1771 villages and about 4.111 million population have been provided with electricity supply. The per capita electricity consumption is 348 KWH and within next two years 100% population of AJK is planned to be provided with power connections. The Government lays great emphasis on generating electricity in order to meet the growing domestic as well as industrial requirements. It has been planned to launch a comprehensive programme for construction of Hydro power stations to exploit this vast potential.

Electricity Connections

S. #	District	Number of Consumers				
		Domestic	Commercial	Industrial	Govt./Other	Total
1	Muzaffarabad	49295	6680	146	2082	58203
2	Neelum	8377	447	2	191	9017
3	Hattian	38952	1993	39	337	41321
4	Bagh	44062	3224	49	0	47335
5	Haveli	6377	522	1	0	6900
6	Poonch	65928	5835	86	324	72173
7	Sudhnoti	31904	2066	2	36	34008
8	Kotli	82760	11765	383	1131	96039
9	Mirpur	88393	19430	718	1173	109714
10	Bhimber	48105	5206	293	699	54303
	Total	464153	57168	1719	5973	529013

DISTRICT WISE POWER FACILITIES 2013

Power Facilities	Muzaffarabad	Neelum	Hattian	Bagh	Haveli	Poonch	Sudhnoti	Kotli	Mirpur	Bhimber	Total
Small Hydral Station (Nos.)	1	5	3	1	0	1	0	0	2	0	13
Villages Electrified (Nos.)	387	81	155	107	91	119	62	229	231	208	1670
Kilometer of HT. Line (Km)	1107	426	495	1522	473	1202	649	1660	904	715	9152
Kilometer of LT. Line (Km)	2831	687	1083	1867	700	2147	1013	3022	1448	1359	16156
Grid Station (Nos.)	4	-	1	2	0	2	3	3	6	1	22
Transform/sub – Station (Nos.)	1381	257	411	1431	323	21507	713	3551	1639	1119	12332
Consumers (Nos.)	58203	9017	41321	47335	6900	72173	34008	96039	109714	54303	529013
Installed Grid Capacity (MVA)	73	0	13	41	0	65	23.3	112	273	52	652.3
Per Capita Electricity Delivered(KWH)	332	94	432	209	69	209	129	343	970	353	348
Population Served (Million)	0.617	0.176	0.230	0.400	0.158	0.569	0.305	0.785	0.456	0.415	4.111

HYDRO POWER GENERATION

Up to 1973-74, electricity facility was available to few villages of District Muzaffarabad & Mirpur. In 1973-74, a phased program was planned to provide electricity to urban & rural population, which is being continued. Under this program, several schemes have been implemented through which electricity distribution network has been expanded up to 91% population of rural areas of AJ&K. Approximately 529013 service connections have been provided under this program.

AJ&K has a potential of generation of 8671.940 MW of electricity using its natural resources.

Status of Hydro Power Projects in AJK

SR.#	STATUS	Nos.	Capacity(MW)
1	Commissioned	14	1129.670
	a. PDO	11	44.670
	b. WAPDA	1	1000.000
	c. AJKPPC/PPIB	2	85.000
2	Ongoing	13	1193.650
	a. PDO (ADP:10, PSDP:1)	11	77.650
	b. WAPDA	1	969.000
	c. AJKPPC/PPIB	1	147.000
3	New Projects (AJK PDO) FY 2013-14 (6 AJK ADP Cap: 281 MW + 5 Federal PSDP Cap: 11.25 MW)	11	292.250
4	Upcoming Projects in Public Sector (Feasibility Completed)	18	49.280
5	Projects Under Process in Private Sector (8 PPIB Cap:3880 MW + 22 AJKPPC Cap: 268.09)	30	4148.090
6	Raw Sites pre-feasibility under process by WAPDA (Dudhnial: 960 MW, Neelum II, III & IV : 899 MW)	4	1859.000
TOTAL		90	8671.940

Projects Completed/ Commissioned

S.#	PROJECT SITE	CAPACITY (MW)	DISTRICT
A. WAPDA			
1	Mangla Power Station	1000.00	Mirpur
B. Power Development Organization			
i.	Jagran Power Station	30.400	Neelum
ii.	Kel Power Station	0.200	Neelum
iii.	Kundal Shahi Power Station	2.000	Neelum
iv.	Changan Power Station	0.050	Neelum
v.	Halmat Power Station	0.320	Neelum
vi.	Pattika Power Station	0.100	Muzaffarabad
vii.	Leepa Power Station	1.600	Hattian
viii.	Kathai Power Station	3.200	Hattian
ix.	Sharian Power Station	3.200	Hattian
x.	Qadirabad, Power Station	3.000	Bagh
xi.	Ranger-I Power Station	0.600	Poonch
Sub-Total (B)		44.670	
C. Private Power Cell (PPC)			
1	New Bong Escape Power Station	84.000	Mirpur
D. Private Power Investment Board (PPIB)			
1.	Kharhi Power Station	1.000	Mirpur
Grand Total (A+B+C+D)		1129.670	

PROJECT UNDER CONSTRUCTION

S.#	PROJECT SITE	CAPACITY (MW)	DISTRICT
A. WAPDA			
1	Neelum Jhelum Hydro Power Project	969.000	Muzaffarabad
B. Power Development Organization			
i.	Sharda Hydro Power Project	3.000	Neelum
ii.	Kel Hydro Power Project	0.750	Neelum
iii.	Jagran-II Hydro Power Project	48.000	Neelum
iv.	Pattika Hydro Power Project	0.500	Muzaffarabad
v.	Jhing Hydro Power Project	14.400	Muzaffarabad
vi.	Rehra Hydro Power Project	3.200	Bagh
vii.	Battar Hydro Power Project	4.800	Haveli
viii.	Hillan Hydro Power Project	0.600	Haveli
ix.	Rangar-II Hydro Power Project	0.450	Poonch
x.	Guin Nullah Hydro Power Project	0.250	Sudhnooti
xi.	Dhannan Hydro Power Project	1.700	Kotli
Sub-Total B		77.650	
C. PPC/PPIB			
1	Patrind Hydro Power project	147.00	Muzaffarabad
Grand Total (A+B+C)		1193.650	

Source: Power Development Organization, Muzaffarabad.

SPECIAL COMMUNICATIONS ORGANIZATION (SCO) - 2013

SCO raised since 1976, is providing state-of-the-art, modern IT and Telecom facilities in the most difficult region of Azad Jammu & Kashmir, current services include landline Telephone (PSTN), Mobile (GSM), Wireless Local Loop (WLL), Internet Broadband (DSL) and Digital Cross Connect (DXX). Despite competitive market, de-regulated telecomm environment and presence of all cellular giants in the area, SCO has been declared Significant Market Player (SMP) by the PTA during current year.

Vision of the SCO is stipulation of reliable, effective, innovative and up-to-date voice and data communication services to the people living in the most rugged / arduous terrain.

District Wise Digital Exchanges

S.#	District	Exchanges	Capacity
1	Muzaffarabad	08	8736
2	Neelum	07	4860
3	Hattian	07	3588
4	Bagh	13	4690
5	Haveli	03	2600
6	Poonch	17	9704
7	Sudhnoti	11	2736
8	Mirpur	16	32988
9	Kotli	23	30524
10	Bhimber	07	9624
	Total	112	110050

Telecom Facilities in AJ&K

S.#	Services	2013		
		Exchanges	Capacity	Working Connection
1	PSTN	112	110050	48257
2	GSM	95	400K	258879
3	WLL	41	50,000	38181
4	DXX	--	334	81
5	DSL	--	4544	3566
6	OFC (Km)	-	-	-

Source: SCO, Muzaffarabad.

POSTAL FACILITIES - 2013

Districts	General Post Offices (GPOs)	Extra Departmental Branch Post Offices	Extra Departmental Sub Post Offices	Sub Post Offices
Muzaffarabad	01	28	-	13
Neelum	-	12	01	02
Hattian	-	09	-	06
Sudhnoti	01	31	02	13
Poonch	01	-	50	19
Bagh	01	29	04	12
Haveli	-	13	-	02
Kotli	01	55	04	16
Mirpur	01	27	-	25
Bhimber	01	35	02	17
Total	07	239	63	125

Source: Office of the Dy. General Post Sector Head quarter AJ&K, MZD.

PIPED WATER SUPPLY 2013

At the time of independence, availability of piped water supply was non-existent but significant progress has now been made in this regard. Presently 70% of the urban population and 50.7 % of rural population has been provided with a piped water supply through house connections and public stand posts. Out of 1771 villages, 1032 have been provided with water supply facility.

Local Govt. & Rural Development Piped Water Supply in Rural Areas

District wise	Mab ad	Neelu m	Hatti an	Bagh	Have li	Poon ch	Sudhn ot	Kotli	Mirp ur	Bhimb er	Total
Villages	415	88	167	140	91	122	61	234	246	207	1771
Rural population (in million)	0.558	0.182	0.235	0.354	0.146	0.498	0.279	0.759	0.297	0.420	3.750
Piped water facilities benefited population (in million)	0.294	0.068	0.112	0.155	0.057	0.266	0.096	0.395	0.235	0.225	1.903
Piped water facilities in %age	52.7	37.4	47.7	43.8	39.0	53.4	34.4	52.0	79.1	53.6	50.7

Rural Population Having Access to Different Drinking Water Sources

S. NO	Drinking Water Source	Population (%age)
1	Directly from Spring/ Pitchers	45.00%
2	HH Tap Connection	22.00%
3	Stand post	14.00%
4	Community Tank	6.00%
5	Communal Motor Pumps	6.00%
6	Communal Dug Wells	4.00%
7	HH Water Tank	1.00%
8	Water Harvesting Structures	1.00%
9	Tanker/Donkey Tanker	1.00%
Total		100%

* Source: Water Supply & Sanitation Baseline Survey, LG&RDD/WSP-World Bank

Requirement of Water on Daily Basis (Rural Population)

S.No	Quantity of Water	Drinking	Laundry	Sanitation	Livestock Management	Dish washing	Others
1	Up to 10 Liters	38%	14%	16%	12%	29%	26%
2	11- 20 Liters	44%	35%	29%	17%	35%	18%
3	21 -40 Liters	15%	31%	31%	19%	24%	9%
4	41-50 Liters	2%	14%	17%	17%	8%	5%
5	50 and more Liters	1%	6%	7%	18%	4%	11%
6	NA	0	0%	0%	17%	0%	31%
	Total	100%	100%	100%	100%	100%	100%

* Source: Water Supply & Sanitation Baseline Survey, LG&RDD/WSP-World Bank

Water Storage Facilities at Household Level

S.No	Water Storage Facilities	Population (%)
1	No Storage Vessels	2.58
2	RCC Tank on Roof	4.17
3	RCC Underground Tank	2.73
4	Plastic Tank	20.37
5	Containers (Plastic/Metal Cans)	6.64
6	Drums	28.37
7	Matkas/Pitchers	32.95
8	Pound	0.56
9	Others: 310 (0.65%)	0.98
	Total	0.65

* Source: Water Supply & Sanitation Baseline Survey, LG&RDD/WSP-World Bank

Rural Population Having Access to Various Sanitation Facilities at Household Level

S.No	Sanitation Facility	Population (%)
1	Pipe Sewerage Connected Latrines	8%
2	Flash or Pour Flash Latrines	20%
3	Latrines With Septic Tanks	32%
4	Ventilated Pit Latrines	4%
5	Pit Latrine with Slab	11%
6	Pit Without Slab/ Open Pit	4%
7	Others	16%
8	No Toilet	5%
	Total	100%

* Source: Water Supply & Sanitation Baseline Survey, LG&RDD/WSP-World Bank

Physical Planning & Housing Piped Water Supply in Urban Areas

District wise	Mab ad	Neel um	Hatt ian	Bag h	Hav eli	Poo nch	Sudh noti	Kot li	Mirpu r	Bhim ber	Tot al
Urban population(in million)	0.129	0.009	0.016	0.025	0.004	0.075	0.022	0.067	0.158	0.024	0.529
Houses with in Municipal limits (No.)	24714	2750	4785	6785	1142	13427	4600	8850	22300	3650	93003
Houses with Piped water facility (No.)	15939	460	656	1894	250	4750	700	8689	20588	2135	57599
Benefited population (in million)	0.092	0.003	0.004	0.013	0.002	0.032	0.005	0.063	0.138	0.014	0.376
Piped water facilities in %age	72	39	24	52	43	43	21	95	87	60	71

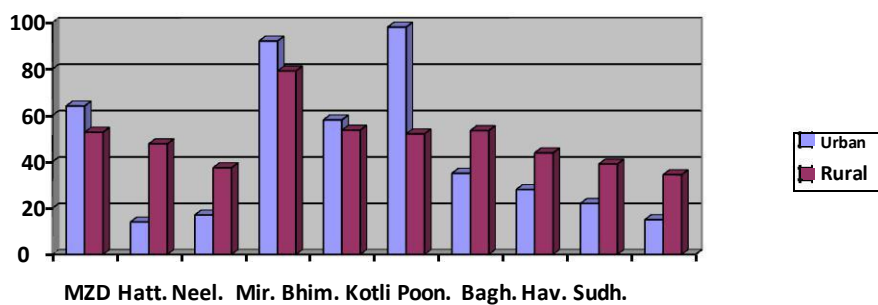

Source:-LG&RD and PPH Department, Muzaffarabad

PRODUCTIVE SECTORS

AGRICULTURE 2013

Area under cultivation is around 194191 hectares, which is almost 13% of the total Geographical area out of which 92% of the cultivable area is rain-fed. About 87% households have very small land holdings between one to two acres. Major crops are Maize, Wheat & Rice whereas minor crops are Grams, Pulses (red kidney beans), Vegetables and Oil-seeds. Major fruits produced in AJK are Apple, Pears, Apricot and Walnuts. Agriculture and livestock income ranges between 30-40% of household earnings.

The remaining share comes from other sources including employment, businesses and remittances received by the families of AJ&K living abroad. Reduced agriculture productivity has adversely affected the traditional lifestyle and per capita income of the rural households.

Agriculture in AJ&K 2013

Land Holdings Area in Hectares & Acres		
	Hectares	Acres
1. Total Farm Area	638455	1577622
Farm Area per Family	2.23	5.53
Farm Area Per Capita	0.33	0.82
2. Area Under Cultivation	194191	479845
Cultivated Area Per Family	0.68	1.68
Cultivated Area Per Capita	0.1	0.25
3. Annual Cropped Area	238679	589775
Non-irrigated Area	182091	449946
Irrigated Area	12102	29905
Area Under Maize Cultivation	100842	249181
Area Under wheat “	79088	195427
Area Under Rice “	2639	6521
Area Under Jawar “	13	33
Area Under Vegetables “	2979	7360
Area Under Fruits “	13092	32350

Sources: - Agriculture Department, Muzaffarabad.

District Wise Farm Area 2013

District	Unit	Total Farm Area	Farm Area per Family	Farm Area per Capita
Muzaffarabad	Hectares	84976	2.13	0.37
	Acres	209975	5.27	0.91
Neelum	Hectares	22238	1.53	0.20
	Acres	54949	3.79	0.50
Hattian	Hectares	31703	2.18	0.38
	Acres	85916	5.90	1.02
Bagh	Hectares	49665	1.92	0.28
	Acres	122723	4.75	0.70
Haveli	Hectares	36052	3.51	0.52
	Acres	89084	8.68	1.28
Poonch	Hectares	57955	1.49	0.22
	Acres	143208	3.68	0.54
Sudhnoti	Hectares	41910	2.11	0.32
	Acres	103559	5.21	0.79
Kotli	Hectares	97217	0.16	0.02
	Acres	240222	3.98	0.55
Mirpur	Hectares	85257	2.80	0.42
	Acres	210671	6.93	1.03
Bhimber	Hectares	126650	4.26	0.64
	Acres	312951	10.52	1.57
TOTAL	Hectares	633623	2.23	0.33
	Acres	1573258	5.52	0.82

Sources: - Agriculture Department, Muzaffarabad.

Area under Cultivation 2013

District	Unit	Area under Cultivation	Cultivated Area per Family	Cultivated Area per Capita
Muzaffarabad	Hectares	28437	0.71	0.12
	Acres	70267	1.76	0.30
Neelum	Hectares	7701	0.53	0.07
	Acres	19028	1.31	0.17
Hattian	Hectares	12024	0.83	0.14
	Acres	29712	2.04	0.35
Bagh	Hectares	14838	0.57	0.08
	Acres	36665	1.42	0.21
Haveli	Hectares	5455	0.53	0.08
	Acres	13479	1.31	0.19
Poonch	Hectares	20726	0.53	0.08
	Acres	51214	1.31	0.19
Sudhnoti	Hectares	13332	0.67	0.10
	Acres	32943	1.66	0.25
Kotli	Hectares	33797	0.56	0.08
	Acres	83513	1.39	0.19
Mirpur	Hectares	22019	0.72	0.11
	Acres	54408	1.79	0.27
Bhimber	Hectares	35862	1.21	0.18
	Acres	88616	2.98	0.44
Total	Hectares	194191	0.68	0.10
	Acres	479845	1.68	0.25

Sources: - Agriculture Department, Muzaffarabad.

Last 5 Years Area under Cultivation

Years		2009	2010	2011	2012	2013
Area Under Cultivation	Hectares	192041	193456	193984	194193	194191
	Acres	474535	478031	479354	479852	479845

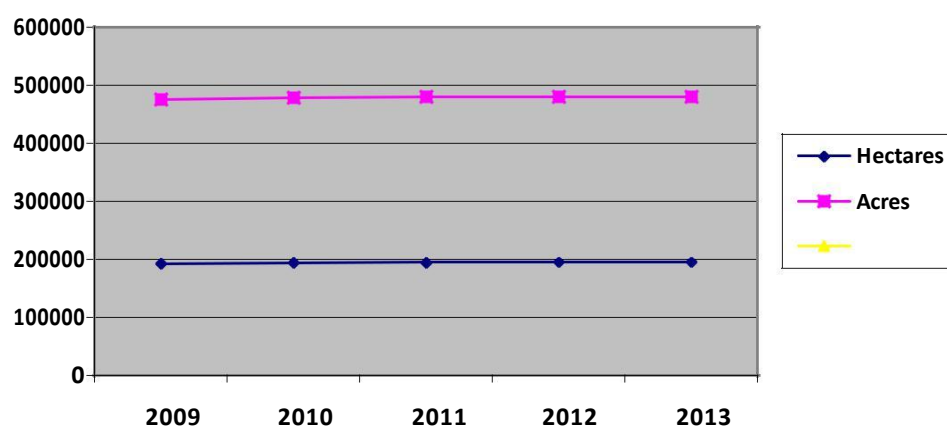

Source:- Agriculture Department Muzaffarabad.

Annual Cropped Area Azad Jammu & Kashmir 2013

District	Unit	Annual Cropped Area	Non-irrigated Area	Irrigated Area	Area Under Maize Cultivation	Area Under wheat	Area Under Rice	Area Under Jawar	Area Under Millet (Bajra)	Area Under Gram	Area Under Vegetables
Muzaffarabad	Hectares	30839	25486	2591	24663	4969	535	0	0	0	632
	Acres	76203	62976	6402	60943	12278	1323	0	0	0	1562
Neelum	Hectares	6056	3115	4567	5115	188	41	0	0	0	461
	Acres	14965	7698	11284	12639	465	100	0	0	0	1139
Hattian	Hectares	12430	10618	979	9994	1729	298	0	0	0	374
	Acres	30713	26237	2420	24696	4271	737	0	0	0	924
Bagh	Hectares	18970	14667	171	8764	5054	13	2	7	0	351
	Acres	46874	36242	423	21656	12488	33	4	18	0	867
Haveli	Hectares	7070	5452	3	4518	424	9	0	2	0	298
	Acres	17471	13472	7	11164	1047	23	0	6	0	737
Poonch	Hectares	21087	19892	846	10905	4906	82	0	0	0	374
	Acres	52106	49153	2091	26946	12123	203	0	0	0	924
Sudhnoti	Hectares	17022	13182	150	7107	5493	0	0	0	0	53
	Acres	42061	32573	370	17562	13572	0	0	0	0	132
Kotli	Hectares	52067	32981	817	22739	23819	65	0	160	0	240
	Acres	128658	81496	2019	56187	58858	161	1	396	0	594
Mirpur	Hectares	25594	21076	932	1667	11935	634	11	5970	0	95
	Acres	63243	52079	2303	4120	29491	1567	28	14751	0	236
Bhimber	Hectares	47544	35621	1047	5370	20572	961	0	17569	0	100
	Acres	117481	88021	2587	13268	50834	2374	0	43412	0	246
Total	Hectares	238679	182090	12103	100842	79089	2638	13	23708	0	2978
	Acres	589775	449947	29906	249181	195427	6521	33	58583	0	7361

Source: Agriculture Department Muzaffarabad.

Agriculture Statistics 2013

Estimated % of Household with Farm	86.64%
Average Farm size (Total Farm Area/No. of Farms)	5.53
Total Farm Families	552774
Total Farm Population	3703590
Plant Protection Coverage	1025(hec)

Major Crops & Fruits 2013

Major	Maize, Wheat, Rice
Minor	Jawar, Millet
Vegetable	Tomato, Beans, Spinach, Turnip, Karam, Potato
Fruit	Apple, Walnut, Apricot, Plump, Cherry

Farm Machinery in Usage (Public Sector)

Machinery	Government	Private	Total
Tractor	32	-	32
Bulldozers	7	-	7
Threshers	28	-	28
Maize Sheller	-	-	-
Tube wells /Lift Pumps	-	-	-

Major Crops Production for 2012-13

(Metric Tons)

S.#	Name	Quantity
1	Maize	175377
2	Wheat	156919
3	Rice	7037
4	Millet	30697

Source: Agriculture Department Muzaffarabad.

Major Crops Production of Last 5 Years

(In. Metric ton)

Major Crops Production	2008-09	2009-10	2010-11	2011-12	2012-13
Maize	203878	207341	211552	206311	175377
Rice	5177	8522	5113	5459	7037
Wheat	142400	89611	156225	128486	156919
Potato	1120	5113	-	-	-

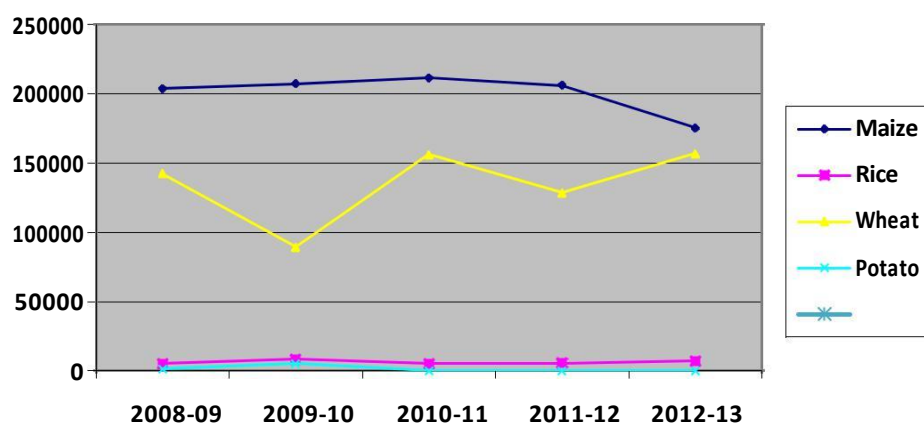

Source: Agriculture Department Muzaffarabad.

LIVESTOCK POPULATION AND DOMESTIC POULTRY BIRDS BY ADMINISTRATIVE UNITS 2013

On an average in AJK, livestock consists of 3 heads and 2 head per household for small ruminants and cattle/buffalo respectively. Overall gross annual income from livestock is Rs. 1,600.00 per household and contribution of milk is about 68%.

Administration Unit	Number of Animals/Poultry Birds								
	Cattle	Buffalos	Sheep	Goats	Camels	Horses	Mules	Asses	Poultry
AJK	557533	654214	235442	1598830	614	11328	6589	57208	4232443
District wise									
Muzaffarabad	132254	73778	45683	216210	-	3699	2319	8753	690186
Neelum	47241	1281	49660	66506	-	3534	1892	1053	159013
Hattian	59418	33146	20525	97138	-	1663	1042	2933	310084
Bagh	41456	54945	19029	83807	-	267	393	462	339130
Haveli	16933	22443	7772	34231	-	110	160	189	138517
Poonch	32280	86294	31605	147607	-	197	339	1357	666010
Sudhnoti	40893	53687	14637	140446	-	200	171	1545	481194
Kotli	84849	178585	35006	428672	262	388	106	20281	812621
Mirpur	33012	61541	5943	140708	130	932	132	10500	260148
Bhimber	69197	88514	5582	243505	222	338	35	10135	375540

Livestock Poultry Production for 2013

S #	Name	Quantity
1	Milk (million Liter/day)	2.703
2	Meat (Metric tons)	83987
3	Eggs (million)	272.097

Source:-Livestock Department, Muzaffarabad

VETERINARY FACILITIES 2013

Districts	Civil Veterinary Hospitals	Veterinary Dispensaries	First Aid Centers	Referral Centers	Extension Centers	A- ICenters	Labs	Stock De- vAR es- Ct nir ce	U- ph ca lab n C en tes
Muzaffarabad	8	10	12	2	25	10	2	1	1
Neelum	5	3	5	-	-	4	-	-	-
Hattian	3	5	4	1	12	4	-	-	-
Bagh	7	5	11	2	17	10	1	-	1
Haveli	1	3	7	1	7	2	-	-	-
Poonch	5	5	19	2	21	10	1	-	1
Sudhnoti	4	4	8	1	10	5	-	-	-
Kotli	11	15	26	4	32	14	1	-	1
Mirpur	7	9	14	2	25	11	1	-	1
Bhimber	8	7	13	2	18	13	-	-	-
Total	59	66	119	17	167	83	6	1	5

Source:-Livestock Department, Muzaffarabad

Animals Vaccinated, Treated and Castrated in AJK 2013

Year	Vaccinated	Treated	Castrated
2005	55851	814964	25870
2006	893227	1105663	35938
2007	681838	817709	22336
2008	752593	895256	20979
2009	614704	961512	20343
2010	534681	1096348	19338
2011	667350	923897	17565
2012	684544	950270	21082
2013	1267400	738636	27380

Source:-Livestock Department, Muzaffarabad

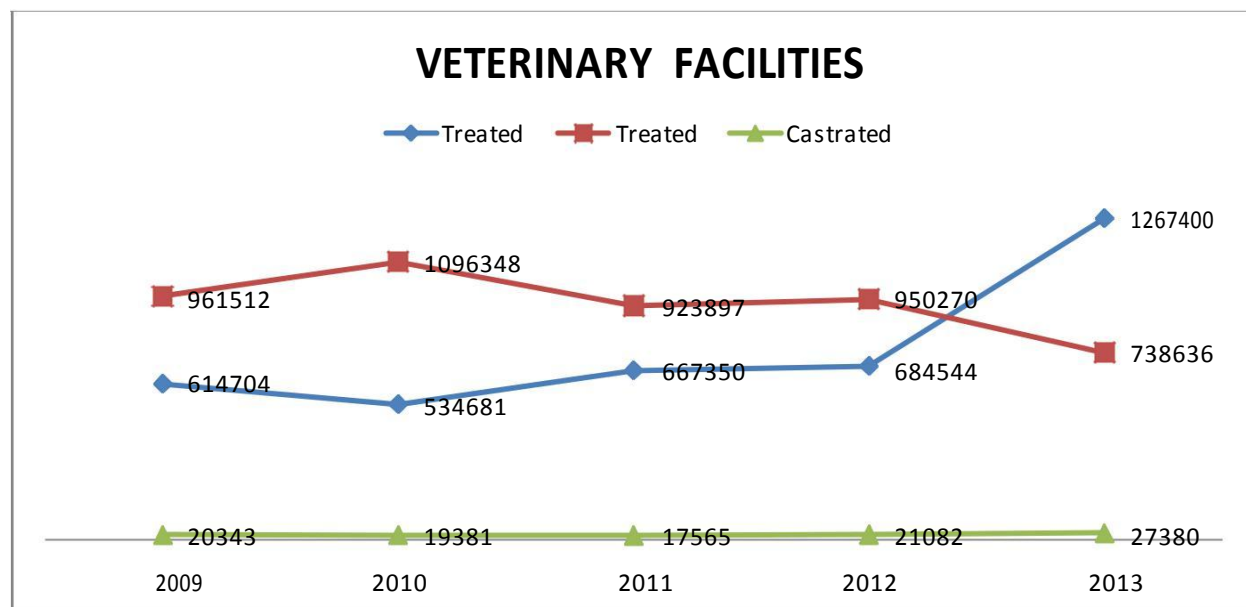

Source:-Livestock Department, Muzaffarabad

FOREST 2013

About 42.6% of the total Geographical area (0.567 million hectares), is controlled by the Forests Department. The per capita standing volume is 299.5 Cft and per capita forest area is 0.35 Acre. Annual wood demand is 1.65 million cubic meters and sustainable production is 1.94 million cubic meters. The local communities have traditional rights in terms of use of the forests and on an average three trees are burnt by one household every year for the fuel-wood requirements in the absence of alternate sources. Similarly, about 5 trees on average are required to construct a house for which the wood roofs have to be replaced after every 8-10 years.

Total Geographical Area: 1.330 million Hectares				
3.286 million Acres				
General Distribution of Land Utilization				
	Area (million)		% of	
Land Utilization	Hectares	Acres	FDA*	TGA**
A) Area Controlled By Deptt. Of Forest	0.567	1.400	100.0	42.60
1. Area Under Productive Forests	0.379	0.936	66.8	28.5
i. Area under Actual Forest				
Area Under Deodar	0.018	0.044	3.1	1.3
Area Under Kail	0.036	0.090	6.4	2.7
Area Under Fir	0.042	0.103	7.4	3.2
Area Under Pine	0.057	0.141	10.1	4.3
Area Under Broad Leaves Trees	0.001	0.002	0.1	0.1
Sub-Total (i)	0.154	0.380	27.1	11.6
ii. Area Under Thinly wooded Forests				
2) Non Productive Area	0.188	0.464	33.2	14.1
B Area Under Cultivation	0.173	0.427	-	13.0
C Area Under Cultivable Waste	0.032	0.080	-	2.4
D Area Under Uncultivable Waste	0.0558	1.379	-	42.0
Total Geographical Area (A+B+C+D)	1.330	3.286	-	100
Forest Production-				
Total Annual Forest Production			6687000 Cft	
Annual Production /Acre			4.77Cft	
Per Capita Forest Area			0.35 Acre	
Per Capita Standing Volume			299.5 Cft	

* Forest Demarcated Area.** Total Geographical Area

AREA BY DISTRICT AND UNDER THE CONTROL OF AJK FOREST DEPARTMENT 2013

District	Coniferous	Irrigated Plantation	Riverine Bela Forest	Scrub Forest	Coastal Forest	Range Lands	Total
AJK	1.007	-	-	0.023	-	0.370	1.400
Muzaffarabad	0.109	-	-	0.001	-	0.012	0.122
Neelum	0.360	-	-	-	-	0.317	0.677
Hattian	0.088	-	-	-	-	0.008	0.096
Bagh	0.078	-	-	0.003	-	0.018	0.099
Haveli	0.056	-	-	0.002	-	0.012	0.070
Poonch	0.050	-	-	0.003	-	0.003	0.056
Sudhnoti	0.048	-	-	0.004	-	-	0.052
Kotli	0.158	-	-	0.001	-	-	0.159
Mirpur	0.001	-	-	0.005	-	-	0.006
Bhimber	0.059	-	-	0.004	-	-	0.063

DISTRICT WISE LIST OF FOREST REST HOUSES IN AJK

S. #	District	Forest Rest Houses	Status
1	Muzaffarabad	1. Rest House Danna	Damaged during earthquake
2	Neelum	1. Rest House Keran 2. Rest House Dawarian 3. Rest House Halmat 4. Rest House Kel 5. Rest House Sharda	Under Construction “ “ Working Condition “ “ “ “
3	Hattian	1. Rest House Dingian, Chikar 2. Rest House Leepa 3. Rest House Daokhan 4. Rest House Noon Bagla, Chikar	Damaged during earthquake “ “ “ working condition. Damaged during earthquake
4	Bagh	1. Rest House Dheerkot 2. Rest House Mahmood Gali 3. Dheerkot Huts	working condition. Damaged during earthquake “ “ “
5	Haveli	1. Rest House Forward Kahutta	Damaged during earthquake
6	Poonch	1. Rest House Abbaspur	working condition.
7	Sudhnuti	1. Rest House Pallandri 2. Rest House Baloch 3. Rest House Trarkhal	Damaged during earthquake working condition. Under Construction
8	Kotli	1. Rest House Sehnsa 2. Rest House Sehna Banah 3. Rest House Mansooh 4. Rest House Choach 5. Rest House Broohian	working condition. “ “ “ “ “ “ “ “
9	Mirpur	1. Rest House Mirpur	working condition (Presently under use of Ehtsab. Bureau).
10	Bhimber	1. Rest House Bhimber 2. Rest House Choki (Smahni)	working condition “ “

Source: AJ&K Forest Department, Muzaffarabad.

INDUSTRIES & MINERALS 2013

Investment Opportunities in Azad Kashmir

The State of Azad Jammu & Kashmir by virtue of its topography, meteorology, hydrology & administrative setup provides huge opportunities of investment in various sectors. Keeping in view the investment potential in AJK the Government is encouraging investment in the following sectors:-

Industrial Investment

The Government has adopted the Industrial policy of Federal Govt. according to which all types of industries are allowed to be established in the territory of AJK except Arms & Ammunition, Security printing, Explosive material and Radioactive material.

In order to accelerate the pace of development, the department of Industries has established 6 Industrial Estates in various districts of Azad Kashmir with basic infrastructure like roads, water supply, and sewerage system and telephone & electricity facilities. The number of medium & large scale Industries which have already been established in different districts of Azad Kashmir is 1743.

In view of the localized requirement of AJK, there is huge potential for Industries like Food, Hydro power generation, Ready made garments, furniture and plastic products in the area.

In order to boost the Industrial Production in AJK, the Govt. is providing incentives to the

Industrialists including concession in different taxes and providing energy on cheaper rates for first five years to run the Industries. It will be advisable that detailed feasibility of industrial products must be carried out for making final decisions of investment.

District wise Industrial units

District	Public	Private	Total
Muzaffarabad	01	331	332
Neelum	--	72	72
Hattian	--	86	86
Mirpur	--	277	277
Bhimber	--	510	510
Kotli	--	257	257
Poonch	--	87	87
Bagh	--	52	52
Haveli	--	31	31
Sudhnoti	--	39	39
Total	01	1742	1743

Type of Industry

Type	Nos.	Type	Nos.	Type	Nos.
Wood Work & Furniture House	133	Tyre & Rubber Factory	-	Food Industry & Beverage	90
Flour Mills	09	Main Hotels	59	Shoe Industries	89
Paper Mills	04	Plastic industries	02	Scooter/Rickshaw (Vespa)	04
Arms Factories	40	Steel re-rolling & Furnaces	02	Cosmetics	03
Poultry Farms	783	Printing Press	24	PVC Pipe	04
Textile Mills/Weaving	05	Crush Machines	149	Ice Factory	10
Steel Works	176	RCC pipe Industries	30	Miscellaneous	134

Details of Investment

Industrial Estate	06	Industrial Unit Under Construction	169
Total Area	7545- Kanal	Industrial Unit in Production	146
Sanctioned Investment	22668.807 million	Sick Units	68
Investment Made	13500 million	Labour Employed	17240
Sanctioned Unit	468		

Mineral Resources

The Geological environment of AJK comprises generally 3 types of rocks i.e. Sedimentary, Igneous and Metamorphic. The Industrial minerals and base metals are found in all of 3 rocks spreading all over the AJK territory. In AJK mineral exploration activities started in 1973 by AKMIDC, a state owned corporation and emphasis was laid on assessment of potential economic deposits and an analysis of value of the different minerals discovered in the area so far amount to 137.915 million tons.

INDUSTRIAL MINERALS 2013

A. Major Minerals / Industrial Minerals			C. Metallic Minerals		
S.#	Name of Mineral	Reserve (In million tons)	S.#	Name of Mineral	Reserve (In million tons)
1	Dolomite	4.00	1	Gold	Under Prospection
2	Gypsum	5.00	2	Silver	Under Prospection
3	Marble	24.000	3	Copper	Nil
4	Soapstone	0.050	4	Lead Zinc	Under Prospection
5	Quartzite	2.00	5	Tungsten	Nil
6	Graphite	1.000	6	Pyrite	Under Prospection
7	Feldspar	0.100	7	Rare earth elements	Under Prospection
8	Granite	In-exhaustible	8	Bauxite	07.000
9	Fireclay	7.000	9	Limonite	00.065
10	Coal	30.000	Precious Stone		
11	Bentonite	4.000	1	Ruby	45.000 million gms
12	Pozolana	00.500	Semi Precious Stone		
13	Limestone	In-exhaustible	1	Tourmaline	It is found in abundance but technically reserves estimation is not possible.
14	Slate	1.500	2	Spessartine Garnet	Under prospection
B. Minor Minerals			3	Beryldo.....
1	Aggregate (Bajri)	Extensive		Aquamarinedo.....
2	Sand	Extensive		do.....

Development of Cottage Industry and Kashmiri Handicrafts.

There are many investment opportunities in traditional handicrafts of Kashmir. Azad Kashmir Small Industries Corporation (AKSIC) established in 1992, is an official body committed to promote the development of handicrafts and in turn the economic betterment of the working handicraftsmen. AKSIC objective is to educate and assist the working craftsmen to set up and run their business properly. Equipped with God gifted resources and manned with requisite expertise, the AKSIC is committed to honor the buyers, demands, preferences and requirements.

AZAD KASHMIR SMALL INDUSTRIES CORPORATION (AKSIC) 2013

S#	Name of Center	Muzaffarabad	Neelum	Hattian	Bagh	Haveli	Poonch	Sudhmoti	Kotli	Mirpur	Bhimber	Total
1	Wood Working/ Wood Carving Development Centers	-	01	01	-	-	-	-	-	-	-	02
2	Loi/Pattu Development Centers	-	01	01	-	-	-	-	-	-	-	02
3	Zari Embroidery Centers	-	-	-	-	-	-	-	-	01	-	01
4	Handicraft Display Centers	01	-	-	-	-	-	-	-	01	-	02
Total		01	02	02	-	-	-	-	-	02	-	07

DISTRICTS WISE TECHNICAL EDUCATION INSTITUTION AJKTEVTA 2013.

S#	Name of Institution	Muzaffarabad	Neelum	Hattian	Bagh	Haveli	Poonch	Sudhmoti	Kotli	Mirpur	Bhimber	Total
1	Polytechnic	-	-	-	-	-	1	-	-	-	-	1
2	Technical training Institute	-	-	-	-	-	-	-	-	1	-	1
3	Vocational Training Institute(Male)	2	1	-	1	-	1	2	1	1	1	10
4	Vocational Youth Centers(Male)	1	-	-	1	-	-	1	1	-	1	5
5	Industrial Training Centers (Male)	-	1	1	-	-	-	-	-	-	-	2
6	Vocational Training Centers (Female)	8	2	5	3	1	6	2	8	4	4	43
7	Vocational Training Centers (Female) Shifted from Auqaf	1	-	-	-	-	1	-	1	1	1	5
8	Skill Development center(SDC)	18	3	10	11	3	8	3	13	5	8	82
Grand Total		30	7	16	16	4	17	8	24	12	15	149

Sources : i. Directorate of Industries Muzaffarabad.
ii. AJKTEVTA, Muzaffarabad.

AJK TOURISM DEPARTMENT 2013

Districts	Location	Total No. of		No. of Twins Bed Rooms Charges Rs.1600	No. of Deluxe Rooms Charges Rs.2100	Contact No.
		Rooms	Beds			
M,abad	TouristLodge, Shaheed Gali	3	6	2	1	05822-921317
	Tourist Lodge, Danna	3	6	2	1	
	Tourist Lodge, Saran (Pirchinassi)	4	8	3	1	
	Tourist Lodge, Barsala	3	4	2	1	
Total		13	24	9	4	
Neelum	Tourist Motel, Kel	09	17	07	02	05822-921317
	Tourist Lodge (Keran)	06	11	04	02	
	Tourist Huts U. Neelum (6)	12	24	12	-	
Total		27	52	23	04	
Bagh	Tourist Lodge, Sudhan Gali	3	5	2	1	05823-920067
	Tourist Huts (3) Dheerkot	6	12	6	-	
	Tourist Lodge, Neela Butt	3	5	2	1	
	Tourist Lodge, Lasdanna	3	5	2	1	
Total		15	27	12	3	
Poonch	Tourist Lodge, Paniola	3	6	2	1	05824-920123
	Tourist Lodge, Koyian	3	6	2	1	
	Tourist Lodge, Banjosa	5	10	4	1	
	Tourist Lodge, Ghor Mar	2	4	2	-	
	Tourist Lodge, Tattapani	10	18	8	2	
Total		23	44	18	5	
Kotli	Tourist Lodge, Sarda	6	9	5	1	05826-920421
	Tourist Lodge, Teenda	3	6	2	1	
	Tourist Lodge, Fatehpur	3	6	2	1	
Total		12	21	9	3	
Mirpur	Tourist Hut, Mirpur	2	4	2	-	05827-926001
Total		2	4	2	-	
Bhimber	Tourist Lodge, Jandi Chontra	5	8	4	1	
Total		5	8	4	1	
G.Total.		97	180	77	20	

Source:-AJK Tourism Department, Muzaffarabad

Development Outlays **(1955-2013)**

ALLOCATION AND UTILIZATION

million Rs.

S.No	Year	ADP Allocation	Utilization	%age utilization
1.	1 st Five Year Plan (1955-60)	10.000	10.000	100
2.	2 nd Five Year Plan (1960-65)	39.420	39.400	100
3.	3 rd Five Year Plan (1965-70)	88.100	88.000	99
4.	No Plan Period (1970-78)	604.100	576.000	95
5.	5 th Five Year Plan (1978-83)	1216.800	1215.500	99
6.	6 th Five Year Plan (1983-88)	3174.000	3102.300	98
7.	7 th Five Year Plan (1988-93)	4916.000	4709.900	98
8.	8 th Five Year Plan (1993-98)	8277.300	7768.900	94
9.	Non Plan Period (1998-2005)	20568.409	19239.389	93.5
10.	*MTDF 2005-10	35985.000	32599.315	90.6
	MTDF 2010-15			
11.	2010-11	6282.788	5923.365	94.3
12.	2011-12	8284.00	8229.000	99.3
13.	2012-13	9547.036	8074.955	84.6
14.	2013-14	10500.000	--	--

****MTDF: Medium Term Development Framework.**

Source: *Planning & Development Department, Muzaffarabad.

AZAD JAMMU & KASHMIR**SECTOR WISE REVISED ALLOCATION & UTILIZATION OF ADP 2012-13**

Rs. In million

S.#	Sector	Revised Allocation 2012-13	Amount Released	Utilization against released amount 2012-13	%age Utilization on Releases
1	Agriculture	216.190	187.490	180.787	96
2	Civil Defence	31.944	27.732	27.909	101
3	Development Authorities	130.680	86.450	86.450	100
4	Education	720.582	605.945	603.266	100
5	Environment	17.830	17.830	17.986	101
6	Foreign Aided Projects	105.424	82.166	83.303	101
7	Forestry/Fisheries/Wildlife	306.856	266.399	265.220	100
8	Health	896.150	737.263	744.159	101
9	Information & Media Dev.	15.000	15.000	15.011	100
10	Information Technology	111.320	73.971	74.616	101
11	Industries & Minerals	113.179	100.355	100.030	100
12	Local Govt. & Rural Dev.	779.964	681.694	674.972	99
13	Power	1170.340	955.417	953.495	100
14	Physical Planning & Housing	757.616	538.793	515.720	96
15	Research & Development	92.302	92.302	92.569	100
16	Social Welfare	3.838	3.838	4.368	114
17	Sports	135.520	114.653	114.655	100
18	Transport & Communication	3873.593	3460.482	3453.840	100
19	Tourism	68.708	67.200	66.599	99
Total		9547.036	8114.980	8074.955	99.5

Sources:- i. Planning & Development Deptt.

ii. Accountant General Office, Muzaffarabad.

AZAD JAMMU & KASHMIR
NON-DEVELOPMENT EXPENDITURE FOR THE YEAR 2012-13

S.#	Department	Actual 2012-13	Budget Estimates 2013-14
1	General Administration	1633.916	1791.127
2	Board of Revenue	575.850	591.420
3	Stamps	13.451	13.596
4	Land Revenue & Settlement	17.730	18.310
5	Relief & Rehabilitation	690.860	691.510
6	Pension	3800.00	4000.000
7	Public Relation	83.910	77.120
8	Administration of Justice	790.000	810.626
9	Home (Police)	3297.000	3387.000
10	Jails	100.710	102.970
11	Civil Defense	70.126	74.955
12	Armed Service Board	42.109	45.718
13	Communication & Works	1875.490	1995.740
14	Education	15177.000	15819.000
15	Health	3284.099	3569.800
16	Sports Youth & Culture & Transport	45.450	50.990
17	Religious Affairs	105.040	113.000
18	Social Affairs & Woman Affairs	158.160	176.700
19	Agriculture	445.000	466.000
20	Animal Husbandry	434.135	458.776
21	Food	142.880	146.860
22	State Trading	850.000	2500.000
23	Forests	593.000	617.830
24	Cooperative	42.750	45.580
25	Electricity	5171.000	5417.000
26	Local Govt. & Rural Dev.	330.580	343.550
27	Industry, Labor & Mineral Resources	81.860	91.260
28	Printing Press	41.727	37.447
29	Sericulture	54.850	57.620
30	Tourism / Wildlife / Fisheries	95.670	101.170
31	Miscellaneous (Grants)	1360.647	1572.325
	Total	41405.000	45185.000

Source:-Finance Department, Muzaffarabad.

BUDGET 2012-13**TOTAL GENERAL REVENUE RECEIPTS IN AJ&K 2012-13 & 2013-14**

(Rs. In million)

S #	Department	Actual 2012-13	Budget Estimates 2013-14
1	Provincial Excise	3700.000	4516.000
2	Land Revenue & Settlement	60.000	69.000
3	Stamps	115.000	132.250
4	Forests	350.000	402.500
5	Registration	50.000	57.5000
6	Administration of Justice	35.000	40.250
7	Jails	0.300	0.345
8	Home (Police)	40.000	50.000
9	Education	100.000	110.000
10	Health	50.000	39.466
11	Agriculture	3.620	4.162
12	Animal Husbandry	11.345	13.047
13	Co-operative	0.040	0.000
14	Industries, Labour & Minerals	24.050	27.658
15	Sericulture	1.600	1.840
16	Miscellaneous	350.000	600.000
17	Communication & Works	175.720	202.078
18	Electricity	7000.000	10050.000
19	Printing Press	10.000	11.5000
20	Armed Service Board	22.400	25.200
21	Religious Affairs	25.925	29.814
22	Food	700.000	805.000
23	Tourism / Wildlife / Fisheries	30.000	34.5000
24	Adjustment overdraft	0.000	-3046.110
	Total (1-24)	12855.000	14176.000
25	Water Usage Charges Mangla	650.000	809.000
26	80% Income from Kashmir Council	6400.000	9200.000
27	Federal Tax Share	11400.000	13600.000
28	Revenue Deficit	10100.000	7400.000
	Total (25-28)	28550.000	31009.000
	G. Total	41405.000	45185.000

Source:-Finance Department, Muzaffarabad.

2005
EARTHQUAKE DAMAGES

IMPORTANT STATISTICS

- Affected area (Sq. Km) 7000
- Population affected (Million) 1.8
- Villages affected 977
- Houses Damaged 3,14,474
- Deaths 46,570
- Injured 33,136
- Estimated Losses in Private Sector: Rs. 60.875 Billion
- Estimated Damages in Public Sector: Rs. 64.328 Billion

Total Damages: Rs. 125.203 Billion

A. Losses to Civil Society:-

S #	Sector	Damages (Rs. In Billion)
1	Private Housing	50.000
2	Economic Assets	10.875
	Total:	60.875

B. Deaths/Injured/Houses:-

S.#	District	Deaths	Injured	Houses (Uninhabitable) Damaged/ Destroyed
1	Muzaffarbad	35,803	23,138	146,798
2	Neelum	470	624	13,963
3	Bagh	9167	7,466	95,516
4	Poonch	1,120	1,883	55,307
5	Sudhnoti	04	25	2,890
6	Mirpur	06	0	0
Total		46,570	33,136	314,474

Source: SERRA Office, Muzaffarabad.

PUBLIC SECTOR DAMAGES**Rs. In Billion**

S#	Sector	Damages	Est. Cost
1.	Transport & Communication	Roads: 810 km Bridges: 2725 meter	6.140
2.	PP&H	Official accommodation: 806 Nos. (2050385 Sft)	5.153
3.	LG&RDD	Rural access roads: 1809 km, jeep able bridges: 18, foot bridges: 56 and rural water supply & solid waste: 1630	4.988
4.	Education	Education institutions: 2792 including 1876 primary schools, 569 middle, 301 high/ higher secondary schools, 21 inter, 14 degree colleges, 8 post graduate colleges & 2 university campuses	28.239
5.	Health	Health institutions: 159 including, 47 civil dispensaries, 96 BHUs, 15 RHCs, 4 THQs, 2 CMHs, 2 DHQs, Jinnah Dental Hospital, 01 Chest Disease Hospital & Abbas Institute of Medical Sciences (AIMS) MZD	5.926
6.	Electricity	Repair of hydel stations & rehabilitation of electrical damaged infrastructure.	0.839
7.	HEB		0.105
8.	Environment	Natural Resource Management, Socio Economic Dev.	1.394
9.	Livelihood	Infra. Reconst. Capacity building, Impl. Of Village Plans	1.577
10.	Others	(Industries, Tourism, Agriculture)	9.967
Total			64.328

Source: SERRA Office, Muzaffarabad.

EDUCATION SECTOR

Institutions	Pre-Earthquake	Damaged/ Destroyed
Primary Schools	4228	1875
Middle Schools	1032	571
High Schools	606	271
H.S. Schools/ Colleges	138	68
University	01	01
College of Education	02	01
Model Science College	03	01
Literacy School	03	03
Vocational Centre	01	01
Total	6020	2792

TRANSPORT AND COMMUNICATION

Type	Total Length (Km)	Damage (Km)
Metalled Roads	4852	810
Type	Span of Damaged bridge	
Bridges	2725 meters	

HEALTH SECTOR DAMAGES

Facilities	Pre-Earthquake	Damaged/Destroyed
Dispensaries	100	47
BHUs	194	122
RHCs	32	19
THQ Hospitals	08	04
DHQ Hospitals	05	02
CMHs	02	02
AIMS/Hospitals	03	03
Offices	06	06
Total	350	176

GOVERNANCE SECTOR

Category	Damage Buildings	Covered Area (in Sft.)
Physical Planning & Housing Sector Buildings	806	1,479,430

Source: SERRA Office, Muzaffarabad.

WATER SUPPLY SECTOR

Damages	Total (Nos)	Damaged/ Destroyed	% age of damaged schemes
i) Urban Water Supply	23	10	43%
ii) Rural water Supply	6500	1603	25%
Total	6523	1613	25%

STATE FORESTS DAMAGES

S.No	District	Forest Area (Ac)	Badly affected Forest Area (Ac)
1	Neelum	6,77,258	86,413
2	Muzaffarabad	2,18,168	1,65,808
3	Bagh	1,56,075	78,038
4	Poonch	65,240	32,000
5	Sudhnuti	55,520	10,000
Total		11,72,441	3,72,250

POWER SECTOR

Facility	Pre-Earthquake	Damaged/Destroyed
Electric Connections	390747	77284
Hydel Stations	06	05
HT lines (KM)	7677	1408
LT lines (KM)	12565	3273
Grid Stations	19	05
Transformers	7250	928

Source: SERRA Office, Muzaffarabad.

DAMAGES OF AGRICULTURE SECTOR

Particulars	Unit	Qty	Damages	
			Unit Cost	Amount (Rs. In million)
1. Land Terraces	Hectares	3013	0.03	90.400
2. Protection bunds	Cubic Meters	20000	-	-
3. Storage lost	Acres	150000	0.013	1963.600
4. Agri. Inputs	Acres	150000	-	-
5. Damages to fruit orchards	No	15033	0.005	225.200
5.1 Fruit Plant Nurseries	Hectares	12	-	-
5.2 Planting Fruit Trees	No	90000	-	-

CROP SECTOR DAMAGES

Category	Estimated value of losses (Rs. in million)
Field Terraces	201.000
Fruit Plant Damages	225.000
Research and Extension building damages	458.000
Storage lost at farm level	1964.00
Crop productivity losses	744.000
Irrigation infrastructure damages	240.000
Other damages	3832.00
Total	7664.00

ANIMAL HUSBANDRY DEPTT. (PUBLIC SECTOR)

S.#	Particulars	Damages Estimate			
		Unit	Qty.	Unit Cost	Amount (Rs. In million)
1	Civil Works (Offices, Residences, Labs, Poultry Sheds, Hatcheries).	Sft	229845	1000	229.845
2	Office/ Lab Equipment	L/S	-	-	4.180
	Total	-	-	-	273.025

Source: SERRA Office, Muzaffarabad.

ANIMAL :HUSBANDRY DEPTT. (PRIVATE SECTOR)

S.#	Particulars	Damages Estimate			
		Unit	Qty.	Unit Cost (avg.)	Amount (Rs. In million)
1	Animal deaths/ replacement				
	(i) Cattle	No	81,939	28780	2358.234
	(ii) Buffalo	No	55,239	37294	2060.109
	(iii) Goat/ Sheep	No	88,427	40000	353.700
2	Animal Productivity (Survived Cattle and Buffalo)	No	3,83,332	-	3600.100
3	Animal Sheds (Gawals)	House Hold	1,30,908	24000	3141.800
4	Poultry Birds	No	2,67,105	-	48.100
	Total				11,562.043

Tourism Sector Damages

District	No of Rest Houses	Damaged	Damaged (Cover area in Sq. m)
Muzaffarabad	08	08	21,802
Neelum	08	04	15,913
Bagh	04	04	13,814
Poonch	06	04	10,247
Kotli	04	02	4,100
Total	30	22	46256

IT Sector

Facility	Pre-Earthquake	Damaged/Destroyed
Computer lab in Colleges	36	17
Computer lab in High Schools	47	24
IT Training Centers	07	03
Govt. Employees Training Institutes	02	01
Total	92	45

Source: SERRA Office, Muzaffarabad.

RESCUE & RELIEF OPERATIONS

World's biggest rescue and relief operations started within hours of the occurrence of the earthquake

- 50 helicopters deployed
- Generated 19,000 sorties

■ People initially migrated to Camps(Total No.):	116,512
■ Camps established (Total No.):	125

Relief items distributed:

- | | |
|---|---------------|
| i. Medicines | 855.2 tons |
| ii. Rations | 75,962 tons |
| iii. Blankets | 1.91 million |
| iv. G.I sheets | 6.000 million |
| v. Tents | 0.400 million |
| vi. The relief goods provided by the NGOs/ Civil Society are uncountable. | |

■ All primary and secondary roads were opened, communication and power restored.

■ Averted additional deaths from exposure to severe climatic condition, hunger and disease

Source: SERRA Office, Muzaffarabad.

**Progress of Reconstruction
&
Rehabilitation Program in AJK**

RECONSTRUCTION & REHABILITATION PROGRAMME

Due to the earthquake of 8th Oct 2005 about 7000 Sq Km area was affected. It severely affected 1.8 million people while 46570 people died. It also seriously injured 33136 and displaced 0.116 million people. Infrastructure and communication system was collapsed and agricultural lands were severely damaged. The main objective of the Reconstruction Programme is to move towards permanent and sustainable reconstruction and rehabilitation of the affected area with the aim to “Build Back Better” in terms of physical infrastructure, size and scope of activities; and the quality of services to the people of affected areas.

Reconstruction & Rehabilitation Programme is mandated to undertake the gigantic task in the earthquake affected areas in the major socio-economic sectors i.e.

- **HOUSING:** Includes the Rural and Urban housing as well as town planning.
- **LIVELIHOODS:** Includes livelihoods cash grants for vulnerable households;
- **EDUCATION:** All education facilities have been made functional through provision of interim structures like pre-fabricated buildings and large weather proof tents. Moreover, comprehensive permanent reconstruction strategy has been finalized and approved by the competent forum.
- **HEALTH:** All health facilities have been made functional through provision of interim pre-fabricated structures and a comprehensive health strategy has been finalized for permanent Reconstruction Programme.
- **WATER & SANITATION:** Water and sanitation (WATSAN) strategy covering water supply, sanitation, solid waste management and reconstruction of relevant departments building has been finalized and approved by the competent forum.
- **GOVERNANCE:** The administrative structure in the districts of Muzaffarabad, Neelum, Bagh, Poonch and Sudhnoti were disrupted by the destruction of administrative complexes. The majority of buildings, both offices and residences were destroyed or damaged, including the civil secretariat and the Supreme Court. Governance sector strategy aimed at reconstruction and rehabilitation of all damaged buildings of Government departments, has been finalized and approved by ERRRA Council.
- **POWER:** The Power sector was severely damaged by the earthquake. However most of the damaged structures were repaired on urgent basis. Distribution and retail services delivery infrastructure were the most damaged by the earthquake. Power sector strategy has been approved for reconstruction of damaged infrastructure.

- **ROADS/TRANSPORTS:** The earthquake caused severe damage to the transport system in the affected areas of AJ&K. It is estimated that 2551 Km of roads were partially or fully damaged in AJ&K. The poor state of roads is one of the largest challenges facing Reconstruction Programme. Transport sector strategy for reconstruction & rehabilitation has been finalized and approved by the competent forum.
- **TELECOMMUNICATION:** In the telecommunication sector, the key organizations in the earthquake affected areas are mainly PTCL and SCO. Telecommunication sector has been finalized and approved by the ERRA Council.
- **SOCIAL PROTECTION:** Although the entire population affected by the earthquake is vulnerable, the social protection program focused specifically on the groups which are at the greatest risk. Social protection strategy for reconstruction & rehabilitation has been finalized.
- **ENVIRONMENT:** The most visible affect of the earthquake had on the environment, is the land-shearing, liquefaction, and slides that occurred as a consequence of the earthquake. The earthquake destroyed water channels; resulted in the siltation of some rivers and streams; deteriorated forest resources; caused massive destruction to farm lands, especially terraced land situated on steep terrain; and destroyed many fish farms. The disposal of massive amounts of debris from fallen structures is a significant environmental challenge.
- **TOURISM SECTOR:** The vast majority of hotels and other tourist infrastructure were destroyed by the earthquake. A policy approach for the reconstruction and rehabilitation of the tourism sector is yet to be formulated.
- **Urban Development:** Master Plan for 3 cities (Muzaffarabad, Bagh & Rawalakot) prepared. City Development Projects for these three cities costing Rs. 21.136 billion, 7349.76 million and 8202.60 million respectively are approved. Moreover, natural gas has also been announced to be provided to these three cities as a part of Reconstruction Program.

OVERALL DISBURSEMENT OF HOUSING CASH GRANT FOR RURAL AND URBAN HOUSES**Total compensation paid till date: Rs. 49.584 billion (99.5%)**

<u>1st Tranche:</u> @ Rs.25000	Rs. 7.862 billion paid to 314474 (100%) beneficiaries (287896 Rural + 26578 Urban)
<u>2nd Tranche:</u> @ Rs. 75000 (T.D) @ Rs. 50000 (P.D)	Rs. 22.624 billion paid to 307652 (100%, T.D: 273296, P.D: 34356) beneficiaries Rs. 2.096 billion paid to 25445 (Urban) Rs. 20.528 billion paid to 282210 (Rural)
<u>3rd Tranche</u> <u>(Rural):</u> @ Rs. 25000	Rs. 6.193 billion paid to 264188 (97%) beneficiaries against 273296 beneficiaries
<u>4th Tranche:</u> @ Rs.50000	Rs. 12.905 billion paid to 258118 (98%) beneficiaries against 264188 beneficiaries

Source: SERRA Office, Muzaffarabad.

PAYMENT FOR INJURED/DEATHS/MULTIPLE DEATHS

S#	District	Total Injured (33,136)	Amount	Total Deaths (46,570)	Amount	Total Amount Paid
1	Muzaffarbad	21,906	453.805	34,284	3428.400	3882.205
2	Neelum	552	12.205	446	44.600	56.805
3	Bagh	7,440	159.525	9,366	936.600	1096.125
4	Poonch	1,884	38.695	1,117	111.700	150.395
5	Sudhnoti	25	0.545	4	0.400	0.945
6	Mirpur	--	--	6	0.600	0.600
Total		31807	664.775	45,223	4522.300	5187.075

DISBURSEMENT OF LIVELIHOOD SUPPORT CASH GRANT (COMPLETED)

S. No	District	Beneficiaries	Amount Paid (Rs. in million)
1	Muzaffarabad	54040	1070.469
2	Neelum	5247	106.326
3	Bagh	38884	781.488
4	Poonch	30930	622.926
5	Sudhnoti	3183	65.502
Total:		132,284	2646.711

Source: SERRA Office, Muzaffarabad.

SECTOR WISE STATUS OF OVERALL RECONSTRUCTION PROJECTS

S#	Sectors	Projects/ Facilities		Completed	Work in progress	Work yet to be started
1	Education	GoP	1824	286	854	684
		Sponsor	423	359	49	15
		EEAP	309	309	-	-
		EAFP	201	201	-	-
		SFD&KF	35	17	18	0
		Total	2792	1172	921	699
2	Health	159		102	34	23
3	WATSAN	2782		2594	160	28
4	Transport (Roads & Bridges)	83		74	8	1
5	Power	58		58	-	-
6	Environment	128		58	69	1
7	Governance (Buildings)	233		106	100	27
8	Medical Rehabilitation	2		2	-	-
9	Social Protection	6		2	4	-
10	Livelihood (Buildings)	469		97	223	149
11	Livelihood (CLRPs)	974		725	247	2
12	Telecommunication	44		44	-	-
13	AJK Urban Development	235		10	47	178
Total		7965		5044	1813	1108

Source: SERRA Office, Muzaffarabad.

OVERALL PROGRESS OF RECONSTRUCTION PROGRAM IN AJK 2012-13

(Rs. in billion)

S. No.	Source	Portfolio	Utilization	Balance	
A-1.	1	Earthquake Emergency Assistance Project (EEAP) (ADB Funded) i.e. Reconstruction of 309 schools, 31 Health facilities including equipment (26 BHUs, 1 RHC, 2 THQ Hospitals, 1 DHQ and Residential Units CMH Rwkt. And DHO/ADHO), 4 Major Roads, 11 link roads (Length 226 Km), 8 RCC Bridges, sub-structure of 41 steel bridges and rehabilitation damaged power infrastructure including 58 buildings, installation of 996 Transformers, 80444 Energy Meters, 5631 Poles, 1500 km conductors & other electrical fixtures completed.	17.285	17.284	0.001
	2	SFD&KF (Saudi & Kuwait Fund) (2 University Campuses Mzd. & RKT, 33 colleges, 2 DHQ complexes)	13.497	6.957	6.54
	3	EAFP Part-Z/ (World Bank Funded) (201 primary schools, 4 Secretariat Buildings, 3 Police Stations, 55 local council buildings and 56 KM rural link roads)	2.597	2.597	0
	4	Chinese Preferential Buyer's Credit (232 sub-projects of Mzd, Bagh & RKT City)	30.000	8.200	21.8
Sub-Total(A-1)		63.379	35.038	28.341	
A-2.	5	West Bank Bypass Road and Naluchi Bridge (Length of Road 5km Bridge 246 m)	2.563	1.713	0.85
	6	Housing Cash Grant (314474 beneficiaries)	50.100	49.659	0.441
	7	Payments of Injured (31807)/ Deaths (45223)/ Livelihoods Cash Grant (132284) and Landless (9873) Total (219187 beneficiaries)	8.574	8.574	0
Sub-Total(A-2)		61.237	59.946	1.291	
Donors Sub-Total(A-1,A2)		124.616	94.984	29.632	
B-1.	8	GOP Funded Projects/Facilities (Total 5337, completed 2402, work in progress 1994 and work yet to be started 941)	56.288	18.013	38.275
B-2.	9	44 Telecom Buildings under telecom project	0.63	0.630	0
	10	Rehabilitation of HEB Project	0.102	0.102	0
	11	Reconstruction of 13 Post Office Buildings	0.043	0.043	0
	12	Medical rehabilitation 02 Centre	0.0248	0.0248	0
Sub-Total(B2)		0.7998	0.7998	0	
B-3.	13	Land Acquisition (10479 Kanal) (President Relief Fund)	4.187	2.102	2.085
GOP Sub-Total(B-1, B-2, B-3)		61.2748	20.9148	40.360	
C.	14*	Sponsored Projects (Total 1675, completed 1595 and work in progress 55 and yet to be started)	21.607	17.660	3.974
Total C		21.607	17.660	3.974	
G. Total **		207.498	133.559	73.939	

*Tentative Cost

**Excluding (i) Rescue & Relief Operation (ii) Soft component implemented by Sponsors, NGO's & INGO's.

Source: SERRA Office, Muzaffarabad.

METRIC CONVERSION TABLE

Length	
1 inch	2.539 Centimeters
1 Foot	0.305 Meter
1 Yard	0.914 Meter
1 Furlong	0.201 Kilometers
1 Mile	1.609 Kilometers
1 Nautical mile	1.852 Kilometers
1 Centimeter	0.39 Inch
1 Meter	3.2808 Feet
1 Meter	1.09361 Yard
1 Kilometer	4.97095 Furlong
1 Kilometer	0.62 Mile
1 Kilometer	0.54 Nautical Mile
1 Cubic Meter	35.314724 Cubic Feet
1 Square Kilometer	0.386102 square Mile
1 Square Kilometer	247.1047 Acres
Area	
1 Acres	0.405 Hectare
1 Hectare	2.471 Acres
Weight	
1 Chattank	0.058 Kilogram
1 Seer	0.9333 Kilogram
1 Lb	0.454 Kilogram
1 Maund	37.324 Kilogram
1 Tonne	26.792 Maunds
1 Tonne	0.984 Tons
1 Metric Ton(2250 Lbs.)	1000 Kilogram
1 Long Ton(2250 Lbs.)	1016 Kilogram
1 Short Ton(2250 Lbs.)	907 Kilogram

1 Ounce	0.028 Kilogram
1 Kilogram	17.147 Chattank
1 Kilogram	1.07 Seer
1 Kilogram	2.2046 Lbs.
1 Kilogram	0.027 Maund
1 Kilogram	0.00098 Long Ton
1 Kilogram	0.0011 Short Ton
1 Kilogram	35.273 Ounce
1 Bale	170 Kg
1 Bale	375 Lbs.
Volume	
1 Pint	0.568 Liter
1 Gallon (Imp.)	4.546 Liters
1 Gallon(U.S.)	3.785 Liters
1 Liter	1.761 Pints
1 Liter	0.22 Gallon (Imp.)
1 Liter	0.264Gallon(U.S.)
1 Barrel	158.98 Liters