



Azad Jammu & Kashmir Statistical Year Book 2017



STATISTICS SECTION
Planning & Development Department,
Azad Govt. of the State of Jammu & Kashmir

Azad Jammu & Kashmir (Administration)

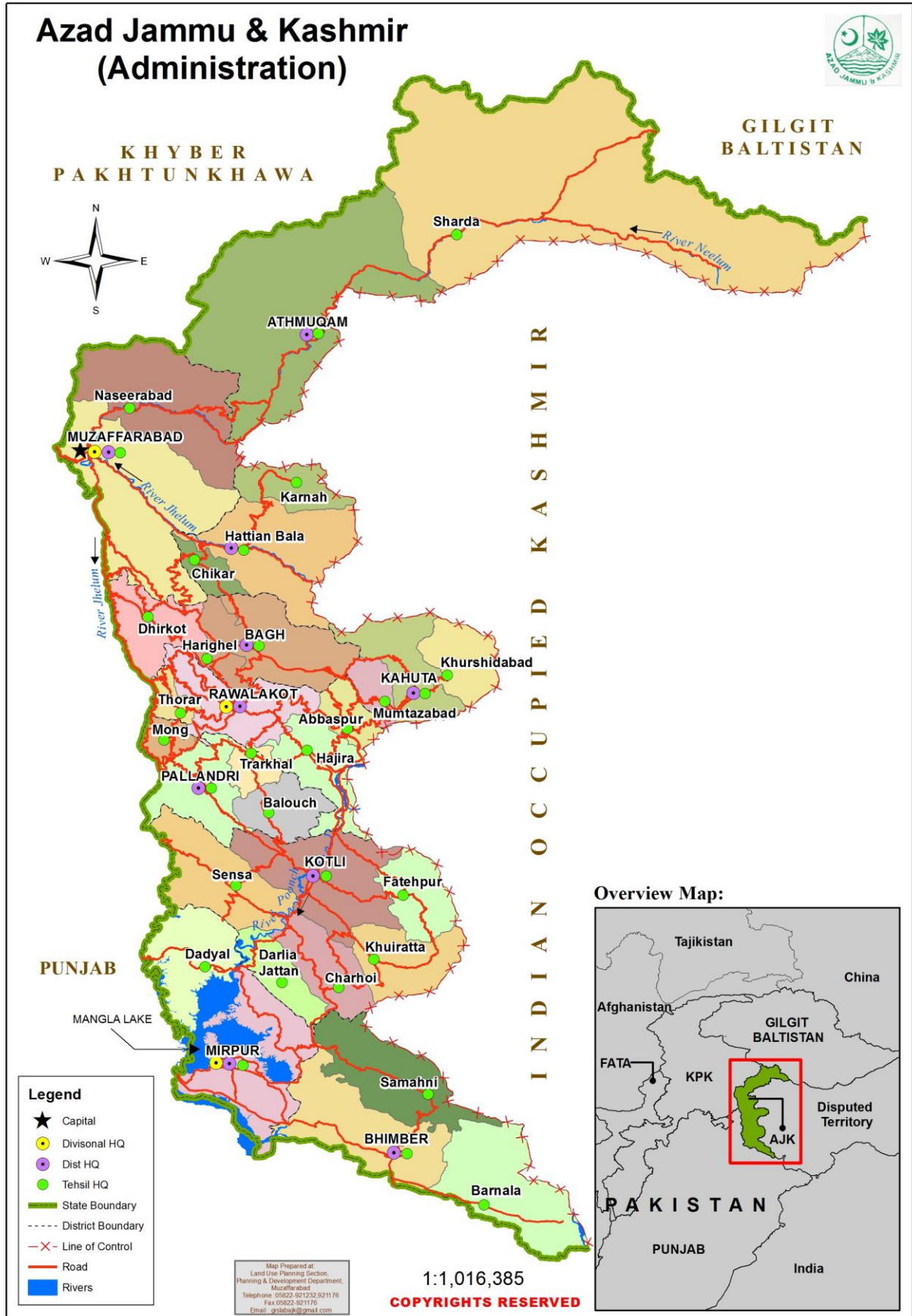

Foreword

It is a matter of great satisfaction for us that Planning and Development Department has been publishing statistical data of AJ&K since 1977. Azad Jammu and Kashmir at a Glance was a regular statistical publication by Planning and Development Department with its last version “AJ&K at a Glance 2015” but it was lacking detailed sectoral data. This book “Azad Jammu & Kashmir Statistical Year Book 2017” is an additional statistical publication besides AJ&K at a Glance that will be of a brochure form. Data of almost all sectors for last 4 to 5 years has been incorporated in this book. Book is fully equipped with not only statistical tables but also graphs and analysis of the data. Researchers from within the State, Pakistan and students studying abroad have been persistently approaching us for provision of detail data pertaining to all sectors, hence it was decided that the new Statistical Book will be published. This new book will be a useful reference book for researchers and a source to provide reference material for planners as well.

I would like to appreciate the efforts of the staff of Statistic Section P&DD who proactively worked for the formulation of this quality document which is enhanced to a great extent and will be instrumental for the development partners within AJ&K and outside.

My special thanks are also due for all the stakeholders/line departments of GoAJK, for their continuous and unprecedented support in providing timely and adequate information without which the publication of this reference book would not have been possible.

We are expecting significant improvements in this document in future and hence, inputs and suggestions of all stakeholders for improvement of the document are requested and would be appreciated and acknowledged at all levels.

(Dr. Syed Asif Hussain)
Additional Chief Secretary (Dev.)

Preamble

The State of Azad Jammu and Kashmir is endowed with abundant natural resources and ample human resource dominated by talented and educated youth. These precious endowments need to be exploited optimally while the Government of AJ&K is doing its level best to harvest these valuable assets in a way that could help improving the socio-economic conditions of the people of AJ&K. The availability of credible statistics is key input in this context and Statistics Section of P&DD has been making tremendous efforts to fill the prevailing data gaps, which certainly warrants special appreciation.

Besides “Azad Kashmir at a Glance” comprehensive Statistical Book named “Azad Jammu & Kashmir Statistical Year Book 2017” is being published. It is an exemplary reference book for important AJ&K Statistics containing data of almost all development sectors of the State Economy at various administrative levels along with some important national statistics on key indicators, necessary to make comparison with national indices.

The scope of this unique publication is determined in consultation with the stakeholders i.e. chiefs P&DD, Line Departments along with active support of data producing agencies. However, it remained under constant review and thus the format of the forthcoming issue of this document is modified on regular basis from the all stake holders to enhance the credibility and utility of this unique document.

I take this opportunity to extend my heartiest thanks for the support provided to Statistics Section by State Organizations along with Autonomous Bodies by timely furnishing the required data for this publication.

Statistic Section would highly appreciate valuable comments and suggestions from the stakeholders/ Line Departments for improving the format and contents of forthcoming “Azad Jammu & Kashmir Statistical Year Book 2017”.

(Muhammad Shamoan Hashmi)
Chief Economist/Director General,
AJ&K Bureau of Statistics

STATISTICS SECTION, P&DD

- | | |
|---------------------------|----------------------------------|
| 1. Dr. Wajid Hussain Awan | Chief of Section/Director AJKBoS |
| 2. Khizra Manzoor | Research Officer |
| 3. Quratul-ain Iqbal | Project Leader |
| 4. Muhammad Irfan | Data Entry Operator |
| 5. Anjum Munir | Enumerator |

Special Thanks to

- | | |
|-----------------|----------------------------------|
| 1. Saba Shabbir | Ex- Research Officer |
| 2. Faheem Ejaz | Internee (GPGC Muzaffarabad) |
| 3. Adil Iqbal | Internee (AJ&K University, Mzd.) |

List of Acronyms		
S. No.	ACRONYMS	SENTENCE
1	2	3
1	AJ&K	Azad Jammu & Kashmir
2	ADP	Annual Development Programme
3	AKMIDC	Azad Kashmir Mineral & Industrial Development Corporation
4	AKSIC	Azad Kashmir Small Industries Corporation
5	AIMS	Abbass Institute of Medical Sciences
6	ASL	Above Sea level
7	BHU	Basic Health Unit
8	CMH	Combine Military Hospital
9	DHQ	District Headquarter
10	DI	Drug Inspector
11	DSL	Digital Subscriber Line
12	Dev.	Development
13	EPI	Expanded Program for Immunization
14	Exp.	Expenditure
15	FAP	First Aid Post
16	FDA	Forest Demarcated Area
17	GPO	General Post Office
18	HH	Household
19	HEO	Health Education Officer
20	LHV	Lady Health Visitor
21	LOC	Line of Control
22	LFS	Labor Force Survey
23	MMR	Mother Mortality Ratio/Rate
24	MDGs	Millennium Development Goals
25	Mm	Milli Meter
26	MICS	Multiple Indicators Cluster Survey
27	MCH	Mother and Child Health
28	Mzd.	Muzaffarabad
29	MW	Mega Watt
30	MTDF	Medium Term Development Framework
31	NADRA	National Data Base & Registration Authority
32	NGO	Non-Governmental Organization
33	ORS	Oral Rehydration Salts
34	OPV	Oral Polio Vaccination
35	PSLM	Pakistan Social & Living Standards Measurement Survey
36	PSDP	Public Sector Development Program
37	Rtd.	Retired

38	RHC(s)	Rural Health Centers
39	SBA	Skilled Birth Attendant
40	Sq-m	Square Miles
41	Sq-Km	Square Kilometer
42	SCO	Special Communication Organization
43	THQ	Tehsil Headquarter
44	TB	Tuberculosis
45	TT	Tetanus Toxiode
46	TGA	Total Geographic Area
47	TWB	Tourist Welcome Booth
48	TIC	Tourist Information Centre
49	TEVTA	Technical Education and Vocational Training Authority

CONVERSION FACTORS	
WEIGHTS	
1	2
1 Kilogram	= 1000 grams = 2.20462 Lbs = 1.07169 Seers = 0.026792 Maund
1 Seer	= 0.9331043 Kg = 2.057 Lbs = 0.025 Maund
1 Maund	= 37.324172 Kg = 82.285616 Lbs = 40 Seers = 0.037324 Metric Ton = 0.036735 Long Ton = 0.0411428 Short Ton
1 Metric Ton (Tonne)	= 1000 Kg = 2204.62 Lbs = 1071.69 Seers = 26.792 Maunds = 0.98421 Long Tons = 1.10231 Short Tons
1 Long Ton	= 1016.047 Kgs = 2240 Lbs = 1089 Seers = 27.22 Munds = 1.11999 Short Tons = 1.016 Metric Tons
1 Short Ton	= 907.185 Kgs = 2000 Lbs = 972.3 Seers = 24.30 Munds = 0.8929 Long Ton = 0.907185 Metric Ton (Tonne)
LENGTH	
1 Inch	= 2.5399 Centimetres = 0.08333 Foot = 0.02778 Yard
1 Centimetre	= 0.3937 Inches = 0.0328 Foot = 0.01 Metre
1 Foot	= 12 Inches = 30.7488 Centimetres = 0.3048 Metres = 0.3333 Yard
1 Metre	= 3.281 Feet = 1.0936143 Yards = 100 Centimetres = 39.370 Inches
1 Yard	= 0.9144 Metre = 3 Feet = 36 Inches = 91.436 Centimetres
1 Furlong	= 220 Yards = 201.1678 Metres = 0.201168 kilometer = 0.125 Mile
1 Kilometre	= 1093.613 Yards = 1000 Metres = 0.6213711 Mile = 4.97097 Furlongs
1 Mile	= 1760 Yards = 1609.344 Metres = 1.609344 Kilometres = 8 Furlongs
AREA	
1 Square Inches	= 6.45159 Square Centimetres = 0.06452 Sq. Metre
1 Square Feet	= 144 Sq. Inches = 9.29028 Sq. Decimetres = 0.11111 Sq. Yard = 0.0929 Sq. Metre
1 Square Yards	= 9 Sq. Feet = 0.836126 Sq. Metre = 0.0330578 Marla
1 Square Metres	= 10.76 Sq. Feet = 1.19599 Sq. Yards = 0.03954 Marla
1 Marla	= 30.25 Sq. Yards = 25.2928 Sq. metres = 272.25 Sq. Feet = 0.00625 Acre = 0.05 Kanal
1 Kanal	= 20 Marlas = 605 Sq. Yards = 505.86 Sq. Metres = 0.125 Acre = 0.050585 Hectare
1 Acre	= 4840 Sq. Yards = 4046.86 Sq. Metres = 160 Marlas = 8 Kanals = 0.40468 Hectare = 0.004047 Sq. Kms.
1 Hectare	= 2.471047 Acres = 11959.9 Sq. YARDS = 10000 Sq. Metres = 19.769 Kanals = 0.001 Sq. Km = 0.0006214 Sq. Mile = 395.3696 Marlas
1 Square K.Ms	386102 Sq. Mile = 247.1047 Acres = 100 Hectares = 1000000 Sq. Metres = 1195990 Sq. Yards
1 Square Miles	= 2.589988 Sq. Kms = 639.9985 Acres = 38.61 Hectares = 2589988 Sq. Metres = 3097600 Sq. Yards
VOLUME	
1 Cubic Feet	= 0.0283168 Cubic Metre = 0.037037 Cubic Yard = 1728 Cubic Inches = 28317 Cubic Centimetres
1 Cubic Yard	= 27 Cubic feet = 0.7645327 cubic Metre = 764455 Cubic Centimetres
1 Cubic Metres	= 1.3079884 Cubic Yards = 35.314724 Cubic Feet = 1000000 Cubic Centimetres

List of Tables		
Table No.	Title	Page No.
1	2	3
List of Figures		xvii
List of Maps		xx
CHAPTER 1 INTRODUCTION		3
1.1	Introduction	3
1.2	Topography	4
1.3	Climate	5
1.4	Soil	5
1.5	Housing	6
1.6	Occupations	6
1.7	Languages	6
1.8	Food	6
1.9	Dress Ornaments	6
1.10	Flora	6
1.11	Fauna	7
1.12	Agriculture	7
1.13	Fisheries	8
1.14	Forestry	8
1.15	Livestock	9
1.16	Industry	9
1.17	Mineral Resources	11
1.18	Development of Cottage Industry and Kashmiri Handicrafts	13
1.19	Piped Water Supply	13
1.20	Communication	13
1.21	Telecommunications/Post Offices/Radio/T.V	14
1.22	Education	15
1.23	Health	16
1.24	Police	17
1.25	Power	20
1.26	Hydro Power Generation	20
1.27	Tourism	20
1.28	Sports	20
1.29	Lists of Presidents, Prime Ministers, Speakers and Deputy Speakers	21
CHAPTER 2 POPULATION		27
Table 2.1	Population of Pakistan, Provinces and AJ&K in different Censuses	27
Table 2.2	Density of the Population of Pakistan, Provinces and AJ&K in different Censuses	27
Table 2.3	Annual Growth Rate of Pakistan, Provinces and AJ&K in different Censuses	27
Table 2.4	Percentage of Population of AJ&K with Pakistan in different Censuses	30

Table 2.5	Comparison of population of AJ&K with Provinces of Pakistan in different Censuses	30
Table 2.6	Sex Ratio in AJ&K in 1972, 1981 and 1998 Censuses	31
Table 2.7	Rural/Urban Population and Percentages of AJ&K in different Censuses	31
Table 2.8	Division-wise Population of AJ&K in 1972, 1981 and 1998 Censuses	31
Table 2.9	Division-wise Sex Ratio of AJ&K in 1972, 1981 and 1998 Censuses	31
Table 2.10	District-wise Average Household Size and Sex Ratio of AJ&K 1998	32
Table 2.11	Age-wise and Gender-wise Population of AJ&K in 1972, 1981 and 1998 Censuses	33
Table 2.12	Age-wise and Gender-wise Distribution of Population of AJ&K in 1972, 1981 and 1998 Censuses	33
Table 2.13	Gender-wise Urban & Rural Population of AJ&K in 1981 Census	34
Table 2.14	Gender-wise Urban & Rural Population of AJ&K in 1998 Census	34
Table 2.15	Population of AJ&K by Marital Status (Percentage) in 1998 Census	35
Table 2.16	Percentage of Disabled Population by Sex and Nature of Disability in AJ&K, 1998 Census	35
Table 2.17	Population of AJ&K 1947 to 2016	36
Table 2.18	District-wise Projected Population of AJ&K on 30 th June 2016	37
Table 2.19	District-wise Projected Population of AJ&K on 24 th October 2016	38
Table 2.20	District-wise Projected Population of AJ&K on 31 st December 2016	38
CHAPTER 3 HEALTH		41
Table 3.1	Number of Outdoor Patients, Indoor Patients and Number of Doctors in Government Hospitals in AJ&K 2011 to 2016	41
Table 3.2	Number of Minor Operations and Major Operations, X-Rays, Lab. Tests and Normal Deliveries in Government Hospitals of AJ&K 2011 to 2016	42
Table 3.3	District-wise Number of Outdoor Patients, Indoor Patients and Number of Doctors in Government Hospitals of AJ&K 2016	44
Table 3.4	District-wise Percentage of Outdoor Patients, Indoor Patients and Doctors in Government Hospitals of AJ&K 2016	44
Table 3.5	District-wise Number of Hospitals in AJ&K 2013 to 2016	45
Table 3.6	District-wise Number of Rural Health Centers (RHCs) in AJ&K 2013 to 2016	46
Table 3.7	District-wise Number of Basic Health Units (BHUs) in AJ&K 2013 to 2016	46
Table 3.8	District-wise Number of District Headquarter Hospitals (DHQs) and Tehsil Headquarter Hospitals (THQs) in AJ&K 2013 to 2016	47
Table 3.9	Detail of District-wise Dispensaries / Unani Dispensaries of AJ&K 2013 to 2016	47
Table 3.10	District-wise Number of First Aid Posts (FAPs) (Approved/Unapproved) and TB/ Leprosy Centres in AJ&K 2013 to 2016	48
Table 3.11	District-wise Mother & Child Health Centers in AJ&K 2013 to 2016	48
Table 3.12	District-wise Dental Centers in AJ&K 2013 to 2016	49
Table 3.13	Division-wise Malaria Centers in AJ&K 2013 to 2016	49
Table 3.14	District-wise Number of Doctors (Medical Officers) in AJ&K 2013 to 2016	51
Table 3.15	District-wise Number of Health Managers, Medical Officers, Specialists, and Dental Surgeons 2016	51
Table 3.16	District-wise Total Bed Capacity in AJ&K 2016	52
Table 3.17	District-wise Health Teachers/MCH/L.H.V 2013 to 2016	52
Table 3.18	District-wise Number of Nurses, Pharmacists and Drug Inspectors in AJ&K 2013 to 2016	53
Table 3.19	District-wise Number of Measles Cases in AJ&K 2015 to 2016	53
Table 3.20	District-wise Detail of B.C.G. (Bacille Calmette-Guerin) in AJ&K 2015 to 2016	54

Table 3.21	District-wise Detail of OPV0 (Oral Polio Vaccine 0) in AJ&K 2013 to 2016	54
Table 3.22	District-wise Detail of OPV (Oral Polio Vaccine) /DPT (Diphtheria -Tetanus -Pertussis) in AJ&K 2015 to 2016	55
Table 3.23	District-wise Detail of Tetanus Toxoid in AJ&K 2015 to 2016	55
Table 3.24	Micronutrient Deficiencies in Under Five & Women of Reproductive age for Pakistan, Punjab, Balochistan, GB and AJ&K	56
Table 3.25	Statistical Analysis of Micronutrient Deficiencies in Children Under Five & Women of Reproductive age and some Socio Environmental Indicators for Pakistan and AJ&K	57
Table 3.26	Contraceptive Usage by Data Provided by Population Welfare Departments (PWDs) and Department of Health (Health Facility and Lady Health Workers)	58
Table 3.27	Contraceptive Usage by Data Provided by Population Welfare Departments (PWDs)	58
Table 3.28	Contraceptive Usage by Data Provided by Department of Health (Health Facility)	59
Table 3.29	Contraceptive Usage by Data Provided by Department of Health (Lady Health Workers)	59
Table 3.30	Comparison of AJ&K with Punjab: Hospital, Hospital Beds, Dispensaries, Nurses	60
Table 3.31	Comparison of AJ&K with Punjab: Doctors (M.B.B.S), Dentists (BDS), Medical Specialists and Dental Specialist	60
CHAPTER 4 EDUCATION		63
Table 4.1	Literacy Rates of Pakistan and Azad Kashmir 1972,1981,1998 & 2016	63
Table 4.2	10 Years and above Population, Literate Population and Literacy Rate of AJ&K in different Censuses	64
Table 4.3	Educated Persons by the Sex & Rural / Urban Areas of AJ&K in 1998 Census	65
Table 4.4	Educated Population by Sex, Educational Attainment and Rural / Urban Areas of AJ&K in 1998 Census	65
Table 4.5	Level of Education-Distribution of Population 10+ years of age by Sex	66
Table 4.6	Overall Students Enrolled in Government Schools, Colleges, Universities, I.T. Centers and TEVTA Institutes of AJ&K 2013 to 2016	67
Table 4.7	District-wise Number of Mosques Schools in AJ&K 2013 to 2016	69
Table 4.8	District-wise Number of Primary Schools in AJ&K 2013 to 2016	69
Table 4.9	District-wise Number of Middle Schools in AJ&K 2013 to 2016	70
Table 4.10	District-wise Number of High Schools in AJ&K 2013 to 2016	70
Table 4.11	District-wise Number of Higher Secondary Schools in AJ&K 2013 to 2016	71
Table 4.12	District-wise Pre-Primary Enrolment in AJ&K 2013 to 2016	71
Table 4.13	District-wise Enrollment in Primary Classes (Class 1-5) in AJ&K 2013 to 2016	72
Table 4.14	District-wise Enrollment in Middle Classes (Class 6-8) in AJ&K 2013 to 2016	72
Table 4.15	District-wise Enrollment in High Classes (Class 9-10) in AJ&K 2013 to 2016	73
Table 4.16	District-wise Enrollment in Higher Secondary Classes (Class 11-12) in AJ&K 2015 to 2016	73
Table 4.17	Gender-wise Number of Government School Teachers in AJ&K 2013 to 2016	74
Table 4.18	District-wise Number of School Teachers of AJ&K 2013 to 2016	74
Table 4.19	District-wise Student Teacher Ratio in Government Schools of AJ&K 2013 to 2016	74
Table 4.20	District-wise Enrollment of Total Students in Government Schools of AJ&K 2013 to 2016	75
Table 4.21	Matric Result 2016 of Govt. High Schools, Higher Secondary Schools and Intermediate Colleges in Mirpur Board of Intermediate and Secondary Education (BISE)	78
Table 4.22	Matric Result 2016 of Private High Schools, Higher Secondary Schools and Intermediate Colleges in Mirpur Board of Intermediate and Secondary Education (BISE)	78
Table 4.23	Matric Result 2015 of Government High Schools, Higher Secondary Schools and Intermediate Colleges in Mirpur Board of Intermediate and Secondary Education (BISE)	79

Table 4.24	Matric Result 2015 of Private High Schools, Higher Secondary Schools and Intermediate Colleges in Mirpur Board of Intermediate and Secondary Education (BISE)	79
Table 4.25	No. of Institutions appeared in Matriculation in Mirpur Board of Intermediate and Secondary Education (BISE) 2015-16	80
Table 4.26	District-wise Number of Intermediate Colleges in AJ&K 2014 to 2016	81
Table 4.27	District-wise Number of Degree Colleges in AJ&K 2014 to 2016	81
Table 4.28	District-wise Number of Post Graduate Colleges in AJ&K 2014 to 2016	82
Table 4.29	District-wise Enrollment in Intermediate classes (11-12) in Government Colleges of AJ&K 2014 to 2016	82
Table 4.30	District-wise Enrollment in Model Science Colleges of AJ&K 2016	83
Table 4.31	District-wise Enrollment in Degree Classes (13-14) in Government Colleges of AJ&K 2014 to 2016	83
Table 4.32	District-wise Enrollment in Post Graduate Classes in Government Colleges of AJ&K 2014 to 2016	84
Table 4.33	District-wise Enrollment in Intermediate to Postgraduate Classes and BS 4 years in Government Colleges in AJ&K 2015 to 2016	84
Table 4.34	Total Students Enrolled in Government Colleges of AJ&K including Matric Students 2013 to 2016	85
Table 4.35	Staff in Government Colleges of AJ&K 2013 to 2016	85
Table 4.36	Student Teachers Ratio in Government Colleges of AJ&K 2013 to 2016	85
Table 4.37	Intermediate Result 2015 of Government Higher Secondary Schools & Colleges in Mirpur Board of Intermediate and Secondary Education (BISE)	86
Table 4.38	Intermediate Result 2015 of Private Higher Secondary Schools & Colleges in Mirpur Board of Intermediate and Secondary Education (BISE)	86
Table 4.39	Intermediate Result 2016 of Private Higher Secondary Schools & Colleges in Mirpur Board of Intermediate and Secondary Education (BISE)	87
Table 4.40	Intermediate Result 2016 of Government Higher Secondary Schools & Colleges in Mirpur Board of Intermediate and Secondary Education (BISE)	87
Table 4.41	Government and Private Institutions appeared in Intermediate Examination 2015 and 2016 in Mirpur Board of Intermediate and Secondary Education (BISE)	88
Table 4.42	Student Enrollment in Medical Colleges of AJ&K 2013 to 2016	89
Table 4.43	Faculty of Medical Colleges of AJ&K 2013 to 2016	89
Table 4.44	Percentage of Male/Female Students in Medical Colleges of AJ&K 2013 to 2016	89
Table 4.45	Enrollment in AJ&K Medical College Muzaffarabad 2016	90
Table 4.46	Faculty of AJ&K Medical College Muzaffarabad	90
Table 4.47	Enrollment in Poonch Medical College Rawalakot 2016	91
Table 4.48	Faculty of Poonch Medical College Rawalakot 2016	91
Table 4.49	Enrollment in MBBS Medical College Mirpur 2016	92
Table 4.50	Faculty of MBBS Medical College Mirpur 2016	92
Table 4.51	Enrollment in Mohi-ud-Din Islamic Medical College Mipur 2016	93
Table 4.52	Faculty of Mohi-ud-Din Islamic Medical College Mirpur AJ&K 2016	93
Table 4.53	Ph.D. Enrollment in all Universities of AJ&K 2013 to 2016	94
Table 4.54	Enrollment of M.Phil. /MS /LLM in all Universities in AJ&K 2013 to 2016	94
Table 4.55	Enrollment of M.Sc./M.A/MBA/MS in all Universities of AJ&K 2013 to 2016	94
Table 4.56	Total Enrollment and Staff in all Universities of AJ&K 2013 to 2016	95
Table 4.57	Enrollment of B.Sc. (Hons.)/BCS/SE/BBA/BS in all Universities of AJ&K 2013 to 2016	96
Table 4.58	Student teacher Ratio in the Universities of AJ&K 2014 to 2016	96

Table 4.59	Staff Position of AJ&K University Muzaffarabad 2016	97
Table 4.60	Enrollment of AJ&K University Muzaffarabad 2016	98
Table 4.61	Staff Position of University of Management Sciences & Information Technology Kotli, Azad Jammu and Kashmir 2016	100
Table 4.62	Enrollment of University of Management Sciences & Information Technology Kotli, Azad Jammu and Kashmir 2016	101
Table 4.63	Staff Position of Mirpur University of Science and Technology (MUST) 2016	101
Table 4.64	Enrollment of Mirpur University of Science and Technology (MUST) 2016	102
Table 4.65	Staff Positions of Poonch University Rawalakot 2016	103
Table 4.66	Enrollment of Poonch University Rawalakot 2016	103
Table 4.67	Staff Positions of Women University Bagh 2016	104
Table 4.68	Enrollment of Women University Bagh 2016	105
Table 4.69	Landscape of AJ&K TEVTA (including Public & Private Sector)	107
Table 4.70	No. of Pass-outs through TEVTA Institutions 2007 to 2016	108
Table 4.71	No. of Pass-outs Trainees other than TEVTA Institutions 2007 to 2016	108
Table 4.72	Training of Government Employees and youth in AJ&K by IT Board 2007 to 2016	109
Table 4.73	Establishment of IT Training Centres in AJ&K 2007 to 2016	109
Table 4.74	Automations in different offices of AJ&K by IT Board 2010 to 2016	109
Table 4.75	Establishment of Computer Labs in different institutions in AJ&K by IT Board 2007 to 2016	109
Table 4.76	Launching of Websites in AJ&K by IT Board 2007 to 2016	110
Table 4.77	Enrollment Ratio for Primary, Middle, High and Higher Secondary Classes Government Institutions of AJ&K 2015 to 2016	110
Table 4.78	Literacy Rate of AJ&K and Provinces of Pakistan 2014 to 2016	111
CHAPTER 5 POWER		115
Table 5.1	Total Power Capacity of AJ&K 2013 to 2016	115
Table 5.2	A: Projects Completed/Commissioned in AJ&K 2013 to 2016	116
Table 5.3	A2: Projects Completed by Power Development Organization 2013 to 2016	116
Table 5.4	B: Projects Under Construction in AJ&K 2013 to 2016	116
Table 5.5	B2: Under Construction Projects under Power Development Organization in AJ&K 2013 to 2016	117
Table 5.6	B3: Under Construction under Private Power Cell/Private Power Investment Board 2013 to 2016	117
Table 5.7	C: Projects under Planning Process in AJ&K 2013 to 2016	118
Table 5.8	Total Connections in AJ&K 2012-13 to 2015-16	120
Table 5.9	District-wise Total Electricity Connection in AJ&K 2012-13 to 2015-16	120
Table 5.10	District-wise Domestic Connections in 2012-13 to 2015-16	121
Table 5.11	District-wise Commercial Connections in AJ&K 2012-13 to 2015-16	121
Table 5.12	District-wise Govt./ Semi Govt. Connections in AJ&K 2012-13 to 2015-16	122
Table 5.13	District-wise Industrial Connections in AJ&K 2012-13 to 2015-16	122
Table 5.14	District-wise others Connections in AJ&K 2012-13 to 2015-16	123
Table 5.15	Power Facilities in AJ&K 2013 to 2016	123
Table 5.16	District-wise Number of Electrified Villages in AJ&K 2016	124

Table 5.17	District-wise Electricity Facilitated Population in AJ&K 2015 to 2016	124
Table 5.18	District-wise Length of HT Lines in AJ&K 2014 to 2016	125
Table 5.19	District-wise Length of LT lines in AJ&K 2014 to 2016	125
Table 5.20	District-wise Number of Consumers in AJ&K 2014 to 2016	126
Table 5.21	District-wise Number of Grid Stations in AJ&K 2014 to 2016	126
Table 5.22	District-wise Number of Transformers/Sub-Stations in AJ&K 2014 to 2016	127
Table 5.23	District-wise Installed Grid Capacity in AJ&K 2014 to 2016	127
Table 5.24	District-wise Per Capita Electricity Delivered in AJ&K 2014 to 2016	128
CHAPTER 6 FORESTRY		131
Table 6.1	Land Utilization of AJ&K 2016	131
Table 6.2	Area Under the Control of AJ&K Forest Department 2016	132
Table 6.3	Area Under the AJ&K Productive Forests 2016	132
Table 6.4	Area Under the Actual AJ&K Forests 2016	132
Table 6.5	Production Statistics of AJ&K Forests 2016	132
Table 6.6	District-wise Area under different types of Forest in AJ&K 2016	133
Table 6.7	Percentage of District Area under different types of Forests in AJ&K 2016	133
Table 6.8	District-wise Percentage of Area under different types of Forests in AJ&K 2016	134
Table 6.9	District-wise area under the Administrative Jurisdiction of GoAJ&K Forest Department 2016	135
Table 6.10	Quantity and Value of Timber Production in AJ&K 2010 to 2016	136
Table 6.11	District-wise List of Forest Rest Houses in AJ&K	139
CHAPTER 7 LIVESTOCK		143
Table 7.1	District-wise Number of Cattles & Buffaloes in AJ&K 2013 to 2016	143
Table 7.2	District-wise Number of Sheep & Goats in AJ&K 2013 to 2016	143
Table 7.3	District-wise Number of Camels & Horses 2013 to 2016	144
Table 7.4	District-wise Number of Mules & Asses in AJ&K 2013 to 2016	144
Table 7.5	District-wise Number of Poultry in AJ&K 2013 to 2016	145
Table 7.6	Production of Milk, Meat and Eggs in AJ&K 2013 to 2016	145
CHAPTER 8 AGRICULTURE		151
Table 8.1	Some Important Results of AJ&K Agricultural Census 2010	152
Table 8.2	Size of Farm of Rabi and Kharif Crops in AJ&K (AJ&K Agriculture Census 2010)	154
Table 8.3	District-wise Size of Farm of Rabi and Kharif Crops in AJ&K (AJ&K Agriculture Census 2010)	154
Table 8.4	Land Holdings Area of Agriculture in AJ&K 2016	155
Table 8.5	District-wise Annual Cropped Area of AJ&K 2013 to 2016	155
Table 8.6	District-wise Non-Irrigated Area of AJ&K 2013 to 2016	156
Table 8.7	District-wise Irrigated Area of AJ&K 2013 to 2016	156
Table 8.8	District-wise Farm Area of AJ&K 2013 to 2016	157
Table 8.9	District-wise Farm Area per Family of AJ&K 2013 to 2016	157
Table 8.10	District-wise Farm Area per Capita of AJ&K 2013 to 2016	158
Table 8.11	District-wise Area Under Cultivation in AJ&K 2013 to 2016	158

Table 8.12	District-wise Cultivated Area per Family of AJ&K 2013 to 2016	159
Table 8.13	District-wise Cultivated Area per Capita of AJ&K 2013 to 2016	159
Table 8.14	Fruit and Vegetable Production in AJ&K 2013 to 2016	160
Table 8.15	Area and Production of Major Crops of AJ&K 2013 to 2016	160
Table 8.16	Area and Production of Major Crops in District Muzaffarabad from 2013 to 2016	160
Table 8.17	Area and Production of Major Crops in District Jhelum Valley from 2013 to 2016	161
Table 8.18	Area and Production of Major Crops in District Neelum 2013 to 2016	161
Table 8.19	Area and Production of Major Crops in District Bagh 2013 to 2016	161
Table 8.20	Area and Production of Major Crops in District Haveli 2013 to 2016	162
Table 8.21	Area and Production of Major Crops in District Poonch 2013 to 2016	162
Table 8.22	Area and Production of Major Crops in District Sudhnoti 2013 to 2016	162
Table 8.23	Area and Production of Major Crops in District Kotli 2013 to 2016	163
Table 8.24	Area and Production of Major Crops in District Mirpur 2013 to 2016	163
Table 8.25	Area and Production of Major Crops in District Bhimber 2012 to 2016	163
Table 8.26	Area and Production of Minor Crops of AJ&K 2013 to 2016	164
Table 8.27	Area and Production of Minor Crops of District Bagh 2013 to 2016	164
Table 8.28	Area and Production of Minor Crops of District Havelli 2013 to 2016	164
Table 8.29	Area and Production of Minor Crops in District Kotli 2013 to 2016	165
Table 8.30	Area and Production of Minor Crops in District Mirpur 2013 to 2016	165
Table 8.31	Area and Production of Minor Crops in District Bhimber 2013 to 2016	165
Table 8.32	Total Area of Production of Rabi Vegetables of AJ&K 2013 to 2016	166
Table 8.33	District-wise Area and Production of Onion (Rabi) of AJ&K 2013 to 2016	166
Table 8.34	District-wise Area and Production of Garlic (Rabi) of AJ&K 2013 to 2016	167
Table 8.35	District-wise Area and production of other Rabi Vegetables in AJ&K 2013 to 2016	167
Table 8.36	District-wise Area and Production of Cucumber (Kharif) of AJ&K 2013 to 2016	168
Table 8.37	District-wise Area and Production of Tomato (Kharif) 2013 to 2016	168
Table 8.38	District-wise Area and Production of Potato (Kharif) of AJ&K 2013 to 2016	169
Table 8.39	District wise Area and Production Other Kharif Vegetables 2013 to 2016	169
Table 8.40	District-wise Loan Detail by ZTBL in AJ&K 2013 to 2016	170
CHAPTER 9 WILDLIFE & FISHERIES		175
Table 9.1	Wildlife Protected Area in AJ&K 2016	175
Table 9.2	Diversity of Wildlife Species in AJ&K	175
Table 9.3	Fishery Facilities and Fish Production	175
Table 9.4	Fish Production in AJ&K Quantity-wise and Value-wise 2012 to 2016	175
Table 9.5	Fish Production in AJ&K 2016	176
CHAPTER 10 ROADS AND ACCIDENTS		179
Table 10.1	Metaled Roads in AJ&K 2013 to 2016	179
Table 10.2	Fair-Weather Roads in AJ&K 2013 to 2016	180
Table 10.3	District-wise Road Density for Metaled Roads 2013 to 2016	181
Table 10.4	Density of Fair-Weather Roads in AJ&K 2013 to 2016	182

Table 10.5	Total Accidents on Link Road of AJ&K 2015 to 2016	182
Table 10.6	Total Accidents on Highways of AJ&K 2015 to 2016	184
Table 10.7	Total Accidents in Urban Areas of AJ&K 2015 to 2016	184
Table 10.8	Total Accident / Deaths / Injuries in AJ&K 2015 to 2016	185
Table 10.9	District-wise detail of Kilometers of Road per 1 Accident and Injured Person in AJ&K 2015 to 2016	185
Table 10.10	Road-Accident-wise Comparison of AJ&K with Punjab 2015	187
CHAPTER 11 TRANSPORT		191
Table 11.1	Number of Registered Vehicles in AJ&K 2011-12 to 2015-16	191
Table 11.2	Number of Registered Vehicles (By Type) in AJ&K 2011-12 to 2015-16	192
Table 11.3	Number of Registered Vehicles (By Type) in Muzaffarabad Division 2011-12 to 2015-16	193
Table 11.4	Number of Registered Vehicles (By Type) in Bagh and Haveli Districts 2011-12 to 2015-16	194
Table 11.5	Number of Registered Vehicles (By Type) in District Poonch 2011-12 to 2015-16	195
Table 11.6	Number of Registered Vehicles (By Type) in District Sudhnoti 2011-12 to 2015-16	196
Table 11.7	Number of Registered Vehicles (By Type) in District Kotli 2011-12 to 2015-16	197
Table 11.8	Number of Registered Vehicles (By Type) in District Mirpur 2011-12 to 2015-16	198
Table 11.9	Number of Registered Vehicles (By Type) in District Bhimber 2011-12 to 2015-16	199
CHAPTER 12 CRIMES		203
Table 12.1	Number of Reported Crimes in AJ&K 2012 to 2016	203
Table 12.2	District-wise Number of Reported Crimes in AJ&K 2012 to 2016	203
Table 12.3	District-wise Reported Murders in AJ&K 2012 to 2016	209
Table 12.4	District-wise Reported Attempted Murders in AJ&K 2012 to 2016	209
Table 12.5	District-wise Reported Hurt Cases in AJ&K 2012 to 2016	210
Table 12.6	District-wise Reported Rioting Cases in AJ&K 2012 to 2016	210
Table 12.7	District-wise Reported Assault on Government Servants Cases in AJ&K 2012 to 2016	211
Table 12.8	District-wise Reported Rape Cases in AJ&K 2012 to 2016	211
Table 12.9	District-wise Reported Kidnapping/Abduction cases in AJ&K 2012 to 2016	212
Table12.10	District-wise Reported Dacoity Cases in AJ&K 2012 to 2016	212
Table12.11	District-wise Reported Robbery Cases in AJ&K 2012 to 2016	213
Table12.12	District-wise Reported Burglary Cases in AJ&K 2012 to 2016	213
Table 12.13	District-wise Reported Motor Vehicles Theft Cases in AJ&K 2012 to 2016	214
Table 12.14	District-wise Reported Cattle Theft Cases in AJ&K 2012 to 2016	214
Table12.15	District-wise Reported Ordinary Theft Cases in AJ&K 2012 to 2016	215
Table12.16	District-wise Reported Misc. Crimes in AJ&K 2012 to 2016	215
Table12.17	Comparison of Crime Rates of AJ&K with Punjab 2013 to 2015	218
CHAPTER 13 INDUSTRIES		223
Table13.1	Type of Industry in AJ&K 2016	223
Table 13.2	Azad Jammu & Kashmir Small Industries Corporation (AKSIC) 2016	223
Table 13.3	District-wise Petrol Pumps in AJ&K 2016	224
Table 13.4	Small Industries in District Muzaffarabad AJ&K, 2016	224

Table 13.5	Small Industries in District Mirpur AJ&K, 2016	225
Table 13.6	Small Industries in District Bimber AJ&K, 2016	225
CHAPTER 14 TOURISM		229
Table 14.1	District-wise Tourist Flux in AJ&K 2013 to 2016	229
Table 14.2	District-wise Percentage of Tourist Flux in AJ&K 2013 to 2016	230
Table 14.3	District-wise and Location-wise Tourism Facilities in AJ&K by Tourism Department 2016	231
Table 14.4	Tourist Information Centre/Welcome Booths by Tourism Department in AJ&K	232
Table 14.5	Tourist Lodge/Motels Leased to Private Sector in AJ&K	232
CHAPTER 15 PIPED WATER SUPPLY		237
Table 15.1	District-wise Urban Piped Water Supply in AJ&K 2016	237
Table 15.2	District-wise Rural Piped Water Supply in AJ&K 2016	237
Table 15.3	Financial Achievements by Local Government & Rural Development Department, in AJ&K 2011-12 to 2015-16	239
CHAPTER 16 NGOs & ZAKAT		243
Table 16.1	District-wise List of Active NGOs in AJ&K 2016	243
Table 16.2	District-wise List of Dissolved and Inactive NGOs in AJ&K 2016	243
Table 16.3	Number of Zakat Beneficiaries and Zakat Amount Disbursed in AJ&K 2016	244
Table 16.4	Detail of Zakat Distribution in different Categories of Health in AJ&K 2015-16	245
Table 16.5	Detail of Zakat Distribution in different Categories of Education in AJ&K 2015-16	245
Table 16.6	District-wise Detail of Zakat Distribution in Mustahiqeen through their own PLS Account in AJ&K 2015-16	245
Table 16.7	District-wise Detail of Total Zakat Distribution in Mustahiqeen of AJ&K 2015-16	246
Table 16.8	Amount given from Zakat Fund (Established under Section 3-A of Zakat Act) during 2015-16	247
Table 16.9	District-wise DZ&UC, CZ&UC and LZ&UC in AJ&K 2016	248
CHAPTER 17 SOCIAL WELFARE & WOMEN DEVELOPMENT		251
Table 17.1	Number of Institutions under Social Welfare & Women Development Department from 2013 to 2016	251
Table 17.2	District-wise Institutions of Social Welfare & Women Development Department 2016	252
CHAPTER 18 LABOUR FORCE		255
Table 18.1	Unemployment Rates of AJ&K by Area and Sex	255
Table 18.2	Unemployment Rates of AJ&K by Sex and Age	255
Table 18.3	Percentage of Population of AJ&K by Economic Categories Sex and Rural/Urban Areas, 1998	256
Table 18.4	Employed Population (Percentage) of AJ&K by Employment Status, Sex & Rural / Urban Areas, 1998	256
Table 18.5	Percentage Distribution of Unemployed Persons of AJ&K by Sex and Level of Education 2014-15	257
Table 18.6	Age Specific Participation Rates of AJ&K by Sex	257
Table 18.7	Percentage of Employed Persons in AJ&K	258
Table 18.8	Employed Distribution by Major Industry Divisions of AJ&K	258
Table 18.9	Department-wise Number of Posts on Normal Budget in AJ&K 2016-17	259
Table 18.10	Grade-wise Number of Posts on Normal Budget in AJ&K 2016-17	260

CHAPTER 19		DEVELOPMENT OUTLAYS	263
Table 19.1	ADP Allocation of AJ&K 1955-2016		263
Table 19.2	Sector-wise ADP Allocation, Utilization and Allocation Share 2013-14 to 2015-16		266
Table 19.3	Non-Development Expenditures of AJ&K 2013-14 to 2015-16		267
Table 19.4	Total General Revenue Receipts in AJ&K 2013-14 to 2015-16		272
Table 19.5	District-wise Income and Expenditure of Municipal Committees in AJ&K 2015-16 to 2016-17		273
CHAPTER 20		SERRA	277
Table 20.1	Private Sector Damages		277
Table 20.2	Reconstruction in Education Sector after Earthquake 2005		277
Table 20.3	Reconstruction in Health Sector after Earthquake 2005		277
Table 20.4	Damages of Water Supply Sector in Earthquake 2005		278
Table 20.5	Damages of Governance Sector Earthquake 2005		278
Table 20.6	Damages of Transport and Communication Sector Earthquake 2005		278
Table 20.7	Damages of Power Sector in Earthquake 2005		279
Table 20.8	Damages of Agriculture Sector in Earthquake 2005		279
Table 20.9	Financial Assistance for Injured/ Deceased through Revenue Department AJ&K		279
Table 20.10	Disbursement of Livelihood Support Cash Grant through Revenue Dept. GoAJ&K		280
Table 20.11	Total Grants Disbursement		280
Table 20.12	Current Status of Reconstruction Portfolio		281
Table 20.13	Sector-wise Reconstruction Detail		282
CHAPTER 21		HOUSING	285
Table 21.1	Percentage distribution of household by Housing Tenure in AJ&K		285
Table 21.2	Percentage distribution of Houses by construction material used in outer walls in Urban and Rural Areas		285
Table 21.3	Percentage distribution of household by material used for Roof in Urban and Rural Areas		285
CHAPTER 22		PRICES	289
Table 22.1	Baskets of Commodities		289
Table 22.2	Price Indices for different Commodities/ Group of Commodities		292

List of Figures		
Figure No.	Title	Page No.
1	2	3
CHAPTER 2 POPULATION		
Figure 2.1	Density of the Population of Pakistan, Provinces and AJ&K in different Censuses	28
Figure 2.2	Annual growth Rate of Pakistan, Provinces and AJ&K in different Censuses	28
Figure 2.3	Percentage of Population of AJ&K with Pakistan in different Censuses	30
Figure 2.4	Division-wise Sex Ratio in AJ&K in 1972, 1981 and 1998 Censuses	32
CHAPTER 3 HEALTH		
Figure 3.1	Number of Outdoor Patients in Government Hospitals in AJ&K	41
Figure 3.2	Number of Indoor Patients in Government Hospitals in AJ&K	41
Figure 3.3	Number of Normal Deliveries in Government Hospitals in AJ&K	42
Figure 3.4	Number of X-Rays and Laboratory Tests in Government Hospitals in AJ&K	43
Figure 3.5	Number of Minor Operations and Major Operations in Government Hospitals in AJ&K	43
Figure 3.6	District-wise Percentage of Outdoor Patients, Indoor Patients and Doctors in Government Hospitals in AJ&K 2011 to 2016	45
Figure 3.7	Micronutrient Deficiencies in Children under Five & Women of Reproductive age for Pakistan, Punjab, Balochistan, GB and AJ&K	56
Figure 3.8	Contraceptive Usage by Data Provided by Population Welfare Departments (PWDs)	59
CHAPTER 4 EDUCATION		
Figure 4.1	Literacy Rate of both Sexes of Pakistan and Azad Jammu & Kashmir	63
Figure 4.2	Male Literacy Rate of Pakistan and Azad Jammu & Kashmir	63
Figure 4.3	Female Literacy Rate of Pakistan and Azad Jammu & Kashmir	64
Figure 4.4	Total Number of Students Enrolled in Government Institution of AJ&K 2013 to 2016	68
Figure 4.5	District-wise Student Teacher Ratio in Government Schools in AJ&K 2013 to 2016	75
Figure 4.6	Student Teachers Ratio in the Universities of AJ&K 2014 to 2016	96
Figure 4.7	Literacy Rate of AJ&K and Provinces of Pakistan	111
CHAPTER 5 POWER		
Figure 5.1	Power Capacity of Commissioned and Ongoing Power Projects in AJ&K 2013 to 2016	115
Figure 5.2	Power Capacity of Projects Under Planning Process in AJ&K 2013 to 2016	115
CHAPTER 6 FORESTRY		
Figure 6.1	Percentage of District Area under different types of Forests in AJ&K 2016	134
Figure 6.2	District wise Percentage of Area under different types of Forests in AJ&K 2016	135
Figure 6.3	Quantity of Timber Production in AJ&K 2010 to 2016	136
Figure 6.4	Value of Timber Production in AJ&K 2010 to 2016	137
CHAPTER 7 LIVESTOCK		
Figure 7.1	Production of Meat in AJ&K 2013 to 2016	146
Figure 7.2	Production of Milk in AJ&K 2013 to 2016	146
Figure 7.3	Production of Eggs in AJ&K 2013 to 2016	147

CHAPTER 8 AGRICULTURE		
Figure 8.1	No. of Loanees 2013 to 2016	170
Figure 8.2	Loan advanced/disbursement 2013 to 2016	171
CHAPTER 9 WILDLIFE & FISHERIES		
Figure 9.1	Quantity of Fish Production in (Metric Tons) 2012 to 2016	176
Figure 9.2	Value of Fish Production (in Million) 2013 to 2016	176
CHAPTER 10 ROADS AND ACCIDENTS		
Figure 10.1	Metaled Road in AJ&K 2013 to 2016	179
Figure 10.2	Fair weather Road in AJ&K 2013 to 2016	180
Figure 10.3	District-wise Metaled Road Density in AJ&K 2013 to 2016	181
Figure 10.4	Kilometers of Road per 1 Accident in different districts of AJ&K 2015 to 2016	186
Figure 10.5	Kilometers of Road per 1 Injured Person in different districts of AJ&K 2013 to 2016	186
CHAPTER 11 TRANSPORT		
Figure 11.1	Number of Vehicles Registered in AJ&K 2011-12 to 2015-16	191
Figure 11.2	Number of Vehicles Registered in Muzaffarabad Division 2011-12 to 2015-16	193
Figure 11.3	Number of Vehicles Registered in Bagh and Haveli 2011-12 to 2015-16	194
Figure 11.4	Number of Vehicles Registered in District Poonch 2011-12 to 2015-16	195
Figure 11.5	Number of Vehicles Registered in District Sudhnoti 2011-12 to 2015-16	196
Figure 11.6	Number of Vehicles Registered in District Kotli 2011-12 to 2015-16	197
Figure 11.7	Number of Vehicles Registered in District Mirpur 2011-12 to 2015-16	198
Figure 11.8	Number of Vehicles Registered in District Bhimber 2011-12 to 2015-16	199
CHAPTER 12 CRIMES		
Figure 12.1	Number of Reported Crimes in District Muzaffarabad 2012 to 2016	204
Figure 12.2	Number of Reported Crimes in District Neelum 2012 to 2016	204
Figure 12.3	Number of Reported Crimes in District Jhelum Valley 2012 to 2016	205
Figure 12.4	Number of Reported Crimes in District Bagh 2012 to 2016	205
Figure 12.5	Number of Reported Crimes in District Haveli 2012 to 2016	206
Figure 12.6	Number of Reported Crimes in District Poonch 2012 to 2016	206
Figure 12.7	Number of Reported Crimes in District Sudhnoti 2012 to 2016	207
Figure 12.8	Number of Reported Crimes in District Kotli 2012 to 2016	207
Figure 12.9	Number of Reported Crimes in District Mirpur 2012 to 2016	208
Figure 12.10	Number of Reported Crimes in District Bhimber 2012 to 2016	208
Figure 12.11	Number of Rape Cases in AJ&K 2012 to 2016	216
Figure 12.12	Number of Dacoity and Robbery Cases in AJ&K 2012 to 2016	216
Figure 12.13	Number of Murder, Attempt Murder and Hurt Cases in AJ&K 2012 to 2016	217
Figure 12.14	Number of Motor Vehicle Theft, Cattle Theft and Ordinary Theft in AJ&K 2012 to 2016	217
Figure 12.15	Number of Kidnapping/ Abduction and Burglary Cases in AJ&K 2012 to 2016	218
Figure 12.16	Comparison of Crime Rate of AJ&K with Punjab 2013 to 2015	219
CHAPTER 14 TOURISM		
Figure 14.1	Tourist Flux in Azad Jammu & Kashmir 2013 to 2016	229
Figure 14.2	District-wise Percentage of Tourist Flux in AJ&K 2013 to 2016	230

CHAPTER 15		
PIPED WATER SUPPLY		
Figure 15.1	Urban and Rural Piped Water Supply in North and South Regions of AJ&K 2016	238
Figure 15.2	District-wise Urban and Rural Piped Water Supply in AJ&K 2016	238
CHAPTER 16		
NGOs & ZAKAT		
Figure 16.1	Categories-wise Percentage of Zakat Amount Disbursed in AJ&K 2016	244
Figure 16.2	District-wise percentages of Zakat Mustahiqeen through their own PLS Account in AJ&K 2015-16	246
Figure 16.3	District-wise percentages of Zakat Mustahiqeen in AJ&K 2015-16	247
CHAPTER 19		
DEVELOPMENT OUTLAYS		
Figure 19.1	Per Capita ADP Allocation (in US \$) of AJ&K 1955-2015	263
Figure 19.2	Per Capita ADP Allocation (in US \$) of AJ&K 2010-11 to 2015-16	263
Figure 19.3	Per Capita ADP Allocation (in Rs.) of AJ&K 1955-2015	264
Figure 19.4	Per Capita ADP Allocation (in Rs.) of AJ&K 2010-11 to 2015-16	264
Figure 19.5	ADP Allocation Share (in %) of Sectors having more than 5% share 2013-14 to 2015-16	267
Figure 19.6	Non-Development Budget Share (in %) of Sectors having more than 5% Share 2013-14 to 2015-16	267
Figure 19.7	ADP Allocation Share (in %) of Sectors having share 1% to 5% 2013-14 to 2015-16	268
Figure 19.8	Non-Development Budget Share (in %) of Sectors having share 1% to 5% 2013-14 to 2015-16	268
Figure 19.9	ADP Allocation Share (in %) of Sectors having less than 1% share 2013-14 to 2015-16	269
Figure 19.10	Non-Development Budget Share (in %) of Sectors having less than 1% Share 2013-14 to 2015-16	269
CHAPTER 22		
PRICES		
Figure 22.1	SPI Inflation on month-on-month basis for Muzaffarabad	290
Figure 22.2	SPI Inflation on month-on-month basis for Pakistan	291

List of Maps	
Title	Page No.
1	2
CHAPTER 1 INTRODUCTION	
Mineral Occurrence of Azad Jammu & Kashmir	12
Police Infrastructure in Azad Jammu & Kashmir	19
CHAPTER 2 POPULATION	
Population Density in Azad Jammu & Kashmir	29
CHAPTER 3 HEALTH	
Health Facilities of Azad Jammu & Kashmir	51
CHAPTER 4 EDUCATION	
High School of Azad Jammu & Kashmir	76
Higher Secondary School of Azad Jammu & Kashmir	77
Higher Education of Azad Jammu & Kashmir	106
CHAPTER 5 POWER	
PDO Infrastructure of Azad Jammu & Kashmir	119
CHAPTER 6 FOREST	
Land Cover Map of Azad Jammu & Kashmir	138
CHAPTER 10 ROADS & ACCIDENTS	
Roads Network of Azad Jammu & Kashmir	183
CHAPTER 14 TOURISM	
Tourist Facilities in Azad Jammu & Kashmir	233



Chapter 1

INTRODUCTION

1.1 Introduction

On the termination of British rule over the Sub-continent two independent states Pakistan and India emerged in August 1947. In view of geographical, religious and historical links the people of Jammu & Kashmir State demanded freedom from the rule of Maharaja Hari Singh and the accession of the state to Pakistan. The Maharaja, ignoring the wishes of the Muslim majority, acceded to India. This sparked the liberation movement of the Muslim Population of the State against the Dogra and Indian forces in Kashmir. As a result of this, a part of the State was liberated from India in October 1947, and named Azad Jammu & Kashmir (AJ&K). The state of AJ&K comprises an area of 5,134 square miles (13,297 Square Kilometers).

It is bounded on the north by Gilgit Baltistan, on the east by the Indian occupied State of Jammu and Kashmir, on the south by the Punjab Province and on the west by the Punjab and Khyber Pakhtunkhwa (KPK). AJ&K is divided into three divisions (Muzaffarabad, Poonch and Mirpur), 10 administrative districts and 32 Subdivisions with Muzaffarabad as the capital of the State. The detail of Divisions, Districts, Subdivisions, Villages and Union Councils (UCs) is given in Table 1.1.

S. No.	Divisions	Districts				Sub-Divisions	
		Name	Sub Div.	Villages	UCs	Name	Villages
1	2	3	4	5	6	7	8
1	Muzaffarabad <ul style="list-style-type: none"> • 3 Districts • 7 Sub-Divisions • 670 Villages • 47 UCs 	Muzaffarabad	2	415	24	Muzaffarabad	286
						Naseerabad	129
		Neelum	2	88	9	Athmuqam	63
						Sharda	25
		Jhelum Valley	3	167	14	Hattian	110
						Chikar	33
						Leepa	24
2	Poonch <ul style="list-style-type: none"> • 4 Districts • 14 Sub-Divisions • 412 villages • 63 UCs 	Bagh	3	140	20	Bagh	67
						Dhirkot	61
						Harighel	12
		Haveli	3	90	9	Haveli	39
						Khurshidabad	17
						Mumtazabad	34
		Poonch	4	122	23	Rawalakot	53
						Hajira	44
						Abbaspur	18
						Thorar	7
		Sudhnoti	4	60	11	Pallandri	27
						Mong	6
						Tararkhal	10
Baloch	17						
3	Mirpur <ul style="list-style-type: none"> • 3 Districts • 11 Sub-Divisions • 686 Villages • 73 UCs 	Mirpur	2	245	19	Mirpur	176
						Dudyal	69
		Kotli	6	234	36	Kotli	84
						Khuratta	26
						Charhoi	21
						Darlia Jattan	14
						Sehnsa	71
		Fatehpur	18				
		Bhimber	3	207	18	Bhimber	66
Barnala	94						
Samahni	47						
Total	3	10	32	1,768	183	32	1,768

Source: Board of Revenue, Mzd.

Districts of AJ&K are further divided into 183 Union Councils and 1768 Revenue Villages. There are 5 Municipal Corporations, 13 Municipal Committees, 18 Town Committees and 31 Markaz Councils, which are administrated by the Local Government & Rural Development Department (LG&RDD).

AJ&K has a parliamentary form of Government. The President of AJ&K is the constitutional head of the State, while the Prime Minister, supported by a Cabinet of Ministers, is the Chief Executive. AJ&K has its own Legislative Assembly comprising 41 direct and 8 indirect elected members, one member each from technocrats, mashaikhs, overseas Kashmiris and 5 female members. The AJ&K has its institutions of the Supreme Court, High Court and Sharia Court.

1.2 Topography

The state of AJ&K lies between longitude 73°-75° and latitude 33°-36°. AJ&K falls within the Himalayan organic belt. As such, its topography is mainly hilly and mountainous characterized by deep ravines, rugged, and undulating terrain.

The northern part of AJ&K constitutes Himalayan Zone. This is a high altitude mountain zone with narrow incised valleys. Steep slopes often widening out into upper slopes forming alpine pasture uplands. Glaciers and avalanches are actively eroding the landscape and modifying topography. The high mountains in the extreme north form the ridges of the Nanga Parbat massif, the highest point is 6359 meters above sea level. The Sub-Himalayas constitute the lower part of Neelum Valley. The lesser Himalayas from the central part of Neelum Valley and are separated from Sub-Himalayas by the main boundary thrust exposed near Nauseri in the south and from Higher Himalayas in the north.

The northern districts (Neelum, Muzaffarabad, Jhelum Valley, Bagh, Haveli, Poonch, and Sudhnoti) are generally mountainous while southern districts (Kotli, Mirpur, and Bhimber) are relatively plain. The mountain ecosystems are relatively unstable and have low inherent productivity. Within this fragile environment, however, there is a great variety of ecological niches upon which people base their livelihood. Small land holdings and scarcity of cultivable land are the main factors limiting on-farm income.

Northwards, through Poonch and Sudhnoti districts, to the Jhelum-Neelum watershed in Muzaffarabad district is a mountainous terrain. Being the foot hill ranges of the outer Himalayan's rising to 3758 meters above sea level in the Pir Panjal in the East, but more commonly forming mountain ridges of 1800 to 2750 meters in height.

The plains in the extreme South of the state resemble to that of Punjab plains, forming a narrow strip in southern Mirpur and Bhimber districts with almost level plain areas. In northern Mipur and Bhimber districts and most of Kotli district topography is characterized by older rocks are found forming a more compact hilly area dissected by narrow incised valleys.

The area is full of natural beauty with thick forests, fast flowing rivers and winding streams. Main rivers are the Jhelum, the Neelum and the Poonch.

i) The Jhelum (Length 750 Km)

The Jhelum is the main river of AJ&K which has its source Chashma Verinag in the Anantnag (Islamabad) in Occupied Kashmir. It enters in Muzaffarabad districts near Chakothi and flows in a south-east to north-west direction up to Muzaffarabad city where the Neelum River joins it. It is 430 Km long from its source to Mangla Lake. Its source height is 13,027 feet Above Sea Level (ASL).

ii) The Neelum (Length 270 Km)

The Neelum River is the most important tributary of Jhelum. Neelum was named by the AJ&K Govt., while it was previously known as “Kishan Ganga”. Its source is Vishnasar (Occupied Kashmir) and it joins the Jhelum River at Domel (Muzaffarabad) after flowing from Gruez and through Neelum Valley. It is 270 Km long from its source to Domel. Its source height is 18,093 feet ASL.

iii) The Poonch (Length 130 Km)

Another important tributary of the Jhelum River is the Poonch River, which rises from the Pir Panjal Range then passes through Poonch city (occupied Kashmir). It finally joins the Jhelum River near Chomakh before entering Mangla Lake. It is 130 Km long from its source to Mangla Lake. Its source height is 12,425 feet ASL. The nature has bestowed AJ&K with abundant lakes, the detail of some important lakes is given in the Table 1.2, below:

S. No.	Name of lake	Location	District
1	2	3	4
1	Chitta Katha Lake	Shounter Valley	Neelum
2	Mangla Lake	Mirpur	Mirpur
3	Banjosa Lake	Rawalakot	Poonch
4	Zalzal Lake	Chikar	Jhelum Valley
5	Shounter Lake	Shounter Valley	Neelum
6	Ratti Gali Lake	Dawarian	Neelum

1.3 Climate

Depending on the altitude that varies from 360 meters in the South to 6,325 meters in the North, AJ&K has a wide range of climatic conditions. The South has dry sub-tropical climate while the North most moist temperate. There is significant variation in the rainfall pattern across different regions both in terms of amount and distribution. Average annual rainfall ranges from 1,000 mm to 2,000 mm. In the northern districts 30% to 60% precipitation is in the shape of snow. In winter, snow line is around 1,200 meters while in summer it is 3,300 meters. Average maximum temperature ranges from 20°C to 32°C while the average minimum temperature range is 04 to 07°C.

The Neelum Valley at northern zone has cold temperate climate with prolonged and severe winter months from December to May. In winter, snow falls with average depth of snow accumulation of 3-4 meters up to 3,000 meters elevation whereas 4-6 meters in higher elevations.

The southern zone has a similar climate as the neighboring areas of the Punjab. The summer season starts in April and lasts till October and June is the hottest month. The maximum temperature is often over 45°C from May to September. Rainfall is concentrated in the monsoon season between late June to the end of August. There is often a prolonged dry period from October to early January followed by winter rains from January to March.

1.4 Soil

Based on the location, the soil in AJ&K can be broadly grouped into three categories:

- i. Soil of mountain plateau is generally leached and relatively infertile.
- ii. Soil of mountain slopes is gravelly loam, shallow and deficient in organic matter.
- iii. Soil of inter-mountainous valleys is alluvial with a high agricultural potential.

1.5 Housing

In urban areas most of the people built their houses with RCC/tin roofs, generally walls are made up of local stone, bricks and RCC blocks. In the villages there was a trend of mending walls with mud and clay before earthquake 2005 but afterwards trend changed.

1.6 Occupations

Agriculture and forest are the main source of income but majority of people prefer government services. Business is also a big source of income. Although animal husbandry, poultry and fruit farming has great potential yet these sectors are still under developed. Many people are working abroad and contribute to the development of the country through remittances.

1.7 Languages

Urdu is the official language of the Government of AJ&K. Urdu was known as the language of Mughal Empires, as it is the mixture of Persian and Arabic. Beside, Urdu, Gojri, Kashmiri, Pahari, Pothohari, Hindku and Punjabi are frequently spoken in AJ&K.

1.8 Food

Rice had been the staple food of the Kashmiri. In AJ&K favorite food contains wheat, maize, rice, meat, lassi, vegetable etc. The manner of cooking is the same as throughout Pakistan. In the rural areas of AJ&K, vegetable are found in abundance. Subsidiary food is egg and fish. During festivals, people cook Plao, Zarda, Biryani, etc. Drinking water is also available from wells and springs which are quite numerous. People in some areas collect rainy water from ponds and use it for drinking and other purposes. In Muzaffarabad Goshtaba, Kofta are used abundantly in festivals. At the present, tea and cold drinks have replaced the traditional beverage Lassi everywhere in AJ&K.

1.9 Dress Ornaments.

Majority of the people in AJ&K wear Shalwar Kameez. Women folk use the same dress with the addition of a Dopatta as head wear. Those working in the fields mostly use Kameez and a Tehband in Mirpur and Bhimber districts instead of Shalwar. In summer, garments are light which are more comfortable. In winter, people use blankets or Loi to protect themselves from cold. Majority of people wear turban. Generally, women wear bangles (made up of glass or gold), finger-ring, a golden chain neck and ear-ring of different sizes, color and design.

The jewelry produced in the form of leaves, bracelets and nose-rings are well known.

1.10 Flora

Some of the most popular plants/species found in AJ&K are given in Tables 1.3-1.5, below

S. No.	Name of Species	S. No.	Name of Species
1	2	3	4
1	Adhatoda Zelonica	9	Maytenusr oyleannus
2	Shisham	10	Mallaotus philipensis
3	Butea monosperma	11	Bamoosp
4	Clebrokia oppositifolia	12	Solanum
5	Ziziphus species	13	Zanthocarpum
6	Acarciamodesta	14	Sariri
7	Mangifera indica	15	Artemesia scoparia
8	Caissa apaca	16	Ocimum bacillium

Table 1.4 Grass Sector in AJ&K		
Name of Grass Sector	S. No.	Name of Grass Sector
1	2	3
Heteropogon contortus	5	Saccharum munja
Naru	6	Saccharum spontanium bigger
Jawal	7	Cuscuta reflexa
Cynodon dactylon	-	-

Table 1.5 Most Precious Medicinal Herbs in AJ&K	
S. No.	Name of Medicinal Herbs
1	2
1	Kuth (Sausuria)
2	Viola
3	Diasocoria
4	Ateespatees
5	Black Mushroom (Guchi)

Neelum and Leepa valleys best quality deodar associates with kail, fir, taxus, betulaprunus and poplar are found.

1.11 Fauna

The fascinating topography and vegetation of AJ&K is best suited for wildlife. AJ&K because of its vegetative wealth, different ecological zones, geographical conditions and altitude variations has different types of wildlife.

1.11.1 Rarest Species of Wildlife

Animals: Snow Leopard, Musk Deer and Markhor among the animal population.

Birds : Western (Horned) Tragopan, Chir Pheasant and Monal Pheasant among birds.

1.11.2 Other Animals and Birds

Blue Bull, Chinkara, Black Partridge, Brown Partridge, Leopard, Cat, Common Leopard, Black Partridge, Hare, Quail, Pea-Fowl and Chukor, Himalayal Ibex, Black Bear, Resus Monkey, Grey coral, Grey Langur, Yellow Martin, Western Horned, Tragopan, Koklas Pheasant, Kaleej Pheasant, Mona Pheasant, Plam Civet, Brown Bear, Red Fox, Kashmir Marmot, Snow Cock, Jackals etc. The detail of wildlife species diversity in AJ&K is given in the Table 1.6, below:

Table 1.6 Wildlife Species Diversity in AJ&K				
S. No.	Description	Wildlife Species in Pakistan	Wildlife Species in AJ&K	Percentage with Pakistan (in %age)
1	2	3	4	5
1	Mammals	198	60	30.3
2	Wildlife Birds	666	403	60.5
3	Reptiles	245	48	19.6
4	Amphibians	25	21	84.0

1.12 Agriculture

The agriculture of AJ&K mainly depends upon rainfall. Maize, wheat and rice are the major crops of AJ&K. Most of the area is mountainous. However plains of some valleys of northern areas such as Jhelum Valley, Neelum Valley, Hajira, Bagh are cultivable whereas district Kotli, Mirpur and Bhimber comprise of Vast Plains stretches

and valleys where crops like maize, wheat, rice, jawar and bajra is extensively grown. The pattern of agriculture varies with the condition of soil, climate, rainfall and availability of irrigation water. Where water is assured, paddy has the priority but where the water supply is comparatively limited, maize is grown in summer and wheat in winter. Potato, pulses, oil seeds, jawar, bajra, gram particularly in Mirpur and Bhimber districts are also grown. There are tremendous possibilities of fruit and vegetable cultivation in AJ&K. The high pressure of population on land has led to very small size of holdings, which varies roughly from two acres in district Neelum to three acres in Muzaffarabad and Jhelum Valley. The areas comprising slopes where grass is available, are generally utilized for grazing cattle. The total area under cultivation is around 197,683 hectares which is about 13.0 percent of the total territory. The average farm size is only 1.7 hectare (Agriculture Census 2010) half of which is cultivated: a large proportion of farm land is culturable waste, including forest, whereas per capita land holding is 0.235 hectare.

Major Crops: Maize, Wheat, Rice

Minor Crops: Jawar, Millet

Kharif Vegetables				Rabi Vegetables			
S. No.	Kharif	S. No.	Kharif	S. No.	Rabi	S. No.	Rabi
1	2	3	4	5	6	7	8
1	Okra	9	Tomato	1	Reddish	9	Onion
2	Tinda	10	Spinach	2	Carrot	10	Garlic
3	Bringal	11	Karam	3	Spinach	11	Coriander
4	Bitter Gourd	12	Potato	4	Cauliflower	12	Mathe
5	Bottle Gourd	13	Pepper	5	Cabbage	13	Mustard Soay
6	Pumpkin	14	Turnip	6	Peas	-	-
7	Cucumber	15	Reddish	7	Karam	-	-
8	Coriander	16	Fresh Bean	8	Potato	-	-

1.13 Fisheries

AJ&K has abundant sources of water ranging from big rivers to high altitudinal lakes and snow melted streams. One big reservoir and several canals also contribute the water resources. As water temperature of these sources ranges from cold to warm regions, hence a large diversified fish fauna is found in AJ&K. Fish fauna includes commercial, sports, and cultivable.

In AJ&K 82 species of fish are found. Mahesher, Singhara, Rahu, Thaila, Trout and Gulfam are very famous fishes

1.14 Forestry

About 42.6% of the total geographical area (1.330 in million hectares), is controlled by the Forests Department. The productive forests cover 0.379 million hectares whereas non-productive forests cover 0.188 million hectares out of 0.567 million hectares. The per capita standing volume is 299.5 Cubic feet and per capita forest area is 0.35 Acre. The local communities have traditional rights in terms of use of the forests and on an average 3 trees are burnt by 1 household every year for the fuel-wood requirements in the absence of alternate sources. Similarly, about 5 trees on average are required to construct a house for which the wood roofs have to be replaced after every 8-10 years. Deodar, Kail, Fir and Pine are important tree species.

The territory of AJ&K is stretched in a strip from North most region of the high mountains to tropical arid zone in the South. As a result of this, a large number of forest types are present in AJ&K. Southern Zone contain acacia, ber and sisoo, which is followed by sub-tropical bushes (pabbies) of Mirpur district with sanatha,

cassia, olea, berry, dhak and pine (Chir). Moist temperate zone covers the high altitude forest areas, which fall in the monsoon zone. In Northern zone kail, spruce and poplar are common. Dry temperate zone lies in the Neelum and Leepa valleys, where best quality deodar, kail, fir, taxus, betula, prunus and poplar are found. Alpine zone consists of the highest peaks of the Himalayan range with great glaciers and avalanches. Are-wise detail of the AJ&K Forests is given in the Table 1.9, below:

Table 1.8 Area Under the Actual AJ&K Forests				
S. No.	Area Under	Area (in million Hectares)	Percentage of Forest Demarcated Area	Percentage of Total Geographical Area
<i>1</i>	<i>2</i>	<i>3</i>	<i>4</i>	<i>5</i>
1	Deodar	0.018	3.1	1.3
2	Kail	0.036	6.4	2.7
3	Fir	0.042	7.4	3.2
4	Pine	0.057	10.1	4.3
5	Broad leaves Trees	0.001	0.1	0.1
Total (Actual Forests)		0.154	27.1	11.6

Source: AJ&K Forest Department, Muzaffarabad

1.15 Livestock

Overall gross annual income from livestock is Rs. 1,600.00 per household and contribution of milk is about 68%. Cattle, Buffaloes, Sheep, Goat, Camel, Horses, Mules, Asses are the common livestock in AJ&K. The detail of veterinary facilities is given in the following table:

Table 1.9 Veterinary Facilities in AJ&K									
Districts	Civil Veterinary Hospitals	Veterinary Dispensaries	First Aid Centers	Tehsil Level Extension office	Extension Centers	A-I Centers	Labs	Livestock Dev. Res. Centre	Poultry Multiplication Centers
<i>1</i>	<i>2</i>	<i>3</i>	<i>4</i>	<i>5</i>	<i>6</i>	<i>7</i>	<i>8</i>	<i>9</i>	<i>10</i>
AJ&K	59	66	129	17	167	82	6	1	5
Muzaffarabad	8	10	12	2	25	10	2	1	1
Neelum	5	3	5	-	-	4	-	-	-
Jhelum Valley	3	5	4	1	12	4	-	-	-
Bagh	7	5	11	2	17	10	1	-	1
Haveli	1	3	7	1	7	2	-	-	-
Poonch	5	5	19	2	21	10	1	-	1
Sudhnoti	4	4	8	1	10	5	-	-	-
Kotli	11	15	26	4	32	14	1	-	-
Mirpur	7	9	14	2	25	11	1	-	1
Bhimber	8	7	13	2	18	13	-	-	-

Source: Livestock Department, Muzaffarabad

1.16 Industry

The State of AJ&K by virtue of its topography, meteorology, hydrology & administrative setup provides huge opportunities of investment in various sectors. Keeping in view the investment potential in AJ&K the Government is encouraging investment in multiple sectors. The AJ&K Government established industrial estates in some districts. Government offers more incentives to the local and non-local investors, as a result it creates enabling environment and has attracted investors to establish industries in AJ&K.

The Government has adopted the Industrial policy of Federal Govt. according to which all types of industries are allowed to be established in the territory of AJ&K except arms & ammunition, security printing, explosive material and radioactive material.

In order to accelerate the pace of development, the Department of Industries has established 6 Industrial Estates in various districts of AJ&K with basic infrastructure like roads, water supply, and sewerage system and telephone and electricity facilities. A number of medium & large scale Industries which have already been established in different districts of AJ&K since 1970.

In view of the localized requirement of AJ&K, there is huge potential for Industries like food, hydro power generation equipment, ready-made garments, furniture and plastic products in the area. In order to boost the industrial production in AJ&K, the Govt. is providing incentives to the Industrialists including concession in different taxes and providing energy on cheaper rates for first five years to run the Industries. It will be advisable that detailed feasibility of industrial products must be carried out for making final decisions for investment and also to provide inducement to local investors particularly to persons who are major source of remittance in the area.

As the area is mostly hilly and does not produce raw-material required to be used in major industries hence more emphasis is on handicrafts and small scale industry.

Following small scale industries of AJ&K are famous within AJ&K and even known internationally due to their quality and design.

- a. Handicrafts
- b. Embroidery
- c. Gubba and Puttoos
- d. Rugs and Numdhas
- e. Shawls
- f. Papier-Mache
- g. Wood Work

District-wise industrial units in AJ&K are given in Table 1.10, below:

Table 1.10 District-wise Industrial Units in AJ&K				
S. No.	District	Public	Private	Total
<i>1</i>	<i>2</i>	<i>3</i>	<i>4</i>	<i>5</i>
AJ&K		01	1,969	1,970
1	Muzaffarabad	-	437	437
2	Neelum	-	162	162
3	Jhelum Valley	-	141	141
4	Bagh	-	62	62
5	Haveli	-	38	38
6	Poonch	-	113	113
7	Sudhnoti	-	42	42
8	Kotli	-	274	274
9	Mirpur	01	190	191
10	Bhimber	-	510	510

Source: Directorate of Industries, Muzaffarabad

1.17 Mineral Resources

The Geological environment of AJ&K comprises generally three types of rocks i.e. Sedimentary, Igneous and Metamorphic. The Industrial minerals and base metals are found in all of three rocks spreading all over the AJ&K territory. Industrial Minerals are given in the Table 1.11, below:

Table 1.11 Industrial Minerals in AJ&K					
S. No.	Name of Mineral & Location District	Proved Reserves (Million Tons)	Probable Reserves (Million Tons)	Total Reserves (Million Tons)	Value (Rs. in Million) At mine head.
<i>1</i>	<i>2</i>	<i>3</i>	<i>4</i>	<i>5</i>	<i>6</i>
1.	Ruby- Neelum	41 million grams	49.000	100 million grams	50,000.00
2.	Bantonite –Mirpur & Bhimer	4.000	0.4000	0.8000	12,000.00
3.	Granite-Mzd.& Neelum	100.000	400.000	500.000	10,00,000.00
4.	Marble–Mzd., Neelum & Kotli	19.000	15.000	34.000	34,000.00
5.	Lamonite -Hattian	0.050	0.000	0.050	90.00
6.	Coal- MZD& Kotli	01.000	29.000	30.000	1,20,000.00
7.	Lime Stone-MZD	70.000	30.000	100.000	20,000.00
8.	Gypsum- MZD & Hattian	4.000	0.1000	5.000	1,000.00
9.	Bauxite – Kotli	0.500	0.2000	7.000	1,400.00
10.	Fireclay-Kotli	0.500	0.2000	7.000	1,400.00
11.	Quartzite-Kotli	0.500	0.2000	7.000	1,400.00
12.	Pozzollana –Kahutta	0.500	0.500	1.000	300.00
13.	Semi-Precious Stone (Tourmaline, Topaz etc.) Neelum	Very good potential identified over an area more than 400 Square Km in upper Neelum Valley, reserves estimation not possible. (Estimated worth of deposit is very conservative and actual could be more.)			25,000.00
14.	Precious metal (gold etc.) & rare earth elements. Neelum, Mzd & Kahutta	Gold and rare earth elements found in about 850 Square Km belt, further narrowing down the area and confirmation under process. Worth of the deposit shall be determined on completion of work.			
Total					12,65,190.00

Source: Directorate of Industries, Muzaffarabad

In AJ&K mineral exploration activities started in 1973 by AKMIDC, a state owned Corporation and emphasis was laid on assessment of potential economic deposits and an analysis of value of the different minerals explored in the area so far amount to 137.915 million tons. Chamb, Reshian, Nauseri, Khori in Muzaffarabad Division comprises of meta-sedimentary and igneous rocks.

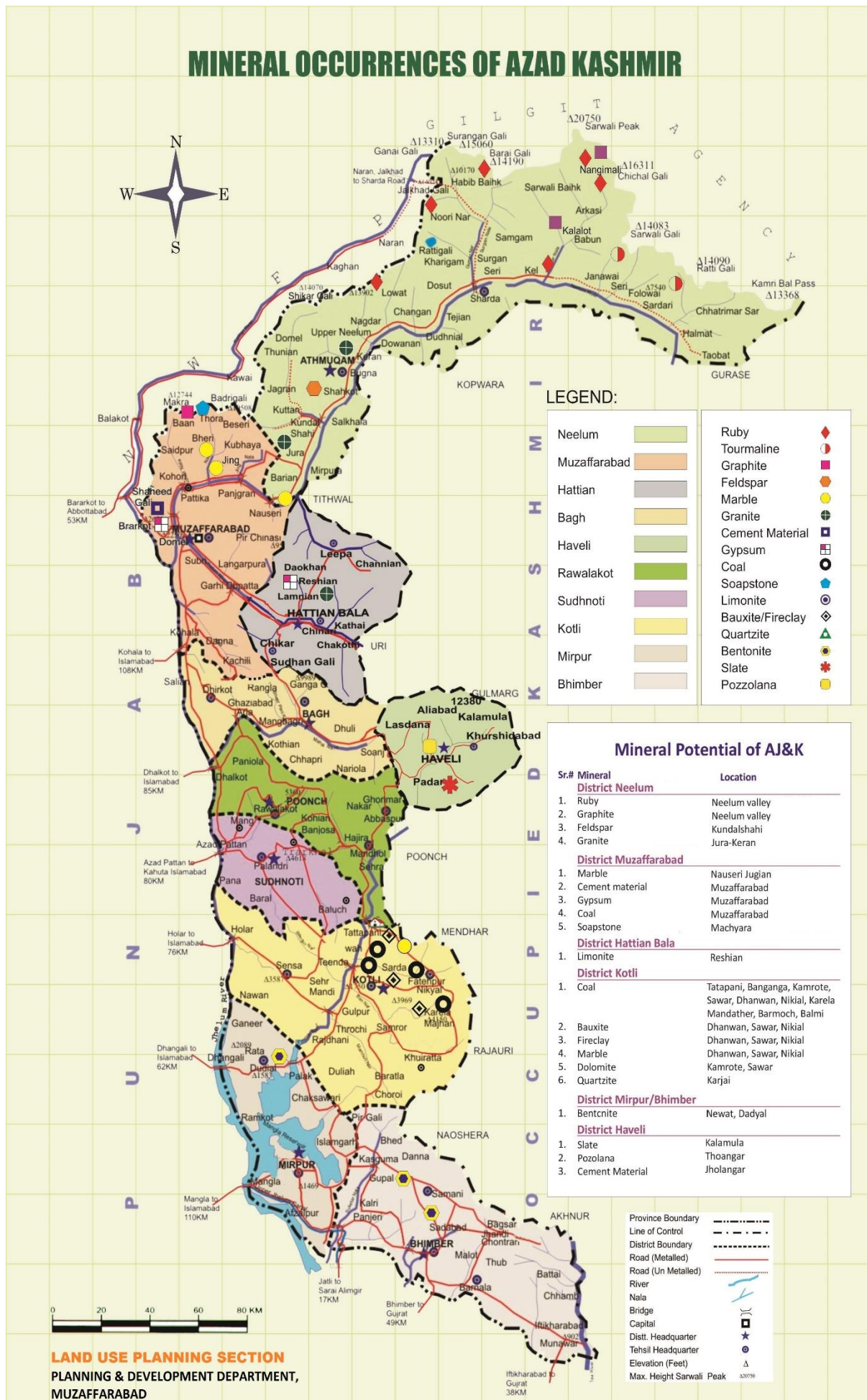

1.18 Development of Cottage Industry and Kashmiri Handicrafts

There are many investment opportunities in traditional handicrafts of Kashmir. AJ&K Small Industries Corporation (AKSIC) established in 1992, is an official body committed to promote the development of handicrafts for the economic betterment of the working handicraftsmen. AKSIC objective is to educate and assist the working craftsmen to set up and run their business properly. Equipped with God gifted resources and manned with requisite expertise, the AKSIC is committed to honor the buyers, demands, preferences and requirements.

1.19 Piped Water Supply

At the time of independence, availability of piped water supply was non-existent but significant progress has now been made in this regard. Presently 44.51% households of the urban area and 57.71% population of rural area have been provided with a piped water supply through house connections and public stand posts.

1.20 Communication

In the State of AJ&K, in spite of the fact that road construction is arduous and expensive due to hilly and mountainous even though road network covers almost all the areas of AJ&K regardless of the fact that road quality is also questionable in some hard areas.

At the moment the total length of Metaled Roads 9,372 km, Fair-Weather Road 7,423 km. Total Roads in AJ&K is 16,795 Kilometers. Unfortunately, AJ&K is lacking railways. District-wise detail of metaled and fair weather roads is given in Table 1.12, below:

S. No.	District	Metaled Roads	Fair-Weather Roads	G. Total
1	2	3	4	5
	AJ&K	9,372	7,423	16,795
1	Muzaffarabad	1,344	820.4	2,164.4
2	Neelum	183.5	598	781.5
3	Jhelum Valley	764.5	375.3	1,139.8
4	Bagh	1,018.5	793.2	1,811.7
5	Haveli	373.5	267.8	641.3
6	Poonch	1,171.5	1,239	2,410.5
7	Sudhnoti	754.5	445	1,199.5
8	Kotli	1,740.5	1,600	3,340.5
9	Mirpur	1,144	604.6	1,748.6
10	Bhimber	877.5	679.7	1,557.2

Source: LG & RD Public Works Department, Muzaffarabad

The Government of AJ&K in collaboration with the Civil Aviation Authority of Pakistan has constructed two small airports in Muzaffarabad and Rawalakot cities in order to provide easy and fast travelling facility (Flights presently suspended). More than 1.5 million people belonging to AJ&K are living abroad, hence; there is a dire need for construction of international airports in AJ&K. Therefore, construction of airport at Mirpur is being persistently demanded. Besides this the extension of airport at Muzaffarabad and Rawalakot is essentially required to facilitate ever increasing tourist's traffic in the area.

1.21 Telecommunication/Post Offices/Radio/T.V

AJ&K is now exceedingly well provided with Post Offices. The telephonic system is now extensively in use, and its demand from subscribers is continuously increasing day by day. Detail of Post Offices and telecommunication facilities etc., are given in the Tables 1.13 and 1.14, respectively.

Table 1.13 Post Offices Facilities in AJ&K					
S. No.	Districts	General Post Offices (GPOs)	Extra Departmental Branch Post Offices	Extra Departmental Sub Post Offices	Sub Post Offices
1	2	3	4	5	6
AJ&K		07	284	15	124
1	Muzaffarabad	01	27	-	07
2	Neelum	-	12	01	03
3	Jhelum Valley	-	13	-	06
4	Bagh	01	27	04	11
5	Haveli	-	13	-	02
6	Poonch	01	44	02	24
7	Sudhnoti	01	30	02	13
8	Kotli	01	56	04	16
9	Mirpur	01	27	-	25
10	Bhimber	01	35	02	17

Source: Office of the Dy. General Post Sector Headquarter AJ&K, Mzd.

Special Communication Organization (SCO) raised since 1976, is providing state-of-the-art, modern IT and Telecom facilities in the most difficult region of AJ&K, current services include landline Telephone (PSTN), Mobile (GSM), Wireless Local Loop (WLL), Internet Broadband (DSL) and Digital Cross Connect (DXX). Despite competitive market, de-regulated telecomm environment and presence of all cellular giants in the area, SCO has been declared Significant Market Player (SMP) by the PTA during current year.

Vision of the SCO is stipulation of reliable, effective, innovative and up-to-date voice and data communication services to the people living in the most rugged / arduous terrain.

The major telecom providers in AJ&K include SCOM, Jazz, Telenor, Ufone and Zong. The present communication network of cellular companies does not provide proper coverage and effective connectivity. In addition, internet facility is very poor. This needs to be improved substantially to meet need of the day.

Radio AJ&K has remained a prime source of information and entertainment. With the introduction of television its importance, however, is reduced to a great extent but even then it has considerable value in certain quarters. There are two radio stations working in AJ&K one at Muzaffarabad and other at Trarkhal. AJ&K Television is also working in Muzaffarabad, with the cooperation of Pakistan Television.

The present communication network of cellular companies does not provide proper coverage and effective connectivity. In addition, internet facility is very poor. This needs to be improved substantially to meet need of the day.

Table 1.14 District-wise Digital Exchanges in AJ&K			
S. No.	District	Exchanges	Capacity
<i>1</i>	<i>2</i>	<i>3</i>	<i>4</i>
AJ&K		115	1,12,998
1	Muzaffarabad	7	8,520
2	Neelum	11	7,024
3	Jhelum Valley	7	4,060
4	Bagh	13	4,692
5	Haveli	3	2,600
6	Poonch	18	10,184
7	Sudhnoti	10	2,614
8	Mirpur	16	32,988
9	Kotli	22	30,212
10	Bhimber	8	10,104

Source: SCO, Muzaffarabad.

Table 1.15 Telecom Facilities in AJ&K in 2016				
S. No.	Services	Exchanges	Capacity	Working Connection
<i>1</i>	<i>2</i>	<i>3</i>	<i>4</i>	<i>5</i>
1	PSTN	119	1,13,310	44,477
2	GSM	96	400K	2,81,442
3	WLL	41	50K	39,385
4	DXX	24	354	161
5	DSL	49	7808	7,248
6	OFC (Km)	-	-	1,443 Km
7	Satellite Terminals	-	-	03
8	MW Terminals	-	-	114

Source: SCO, Muzaffarabad.

1.22 Education

Education is a fundamental factor which contributes in transforming the socio-economic conditions of a region. It promotes social, cultural as well as moral and ethical values. The dream of a welfare society cannot become true without fighting against illiteracy, ignorance and poverty.

In 1947, there were 254 Primary Schools, 30 Middle Schools, 6 High Schools and 1 Intermediate College in AJ&K whereas in 2016 we had 4015 Primary Schools, 1047 Middle Schools, 805 High Schools and 97 Intermediate Colleges in AJ&K. We also have 58 Degree Colleges, 12 Post Graduate Colleges, 4 Medical Colleges and 5 Public Sector Universities in AJ&K in 2016.

Literacy rate of AJ&K was 76.6% in 2016 as compared to 60% of Pakistan. Level wise detail of Education Institution is given below:

Table 1.16 Government Institutes of AJ&K		
S. No.	Institutes	Numbers
<i>1</i>	<i>2</i>	<i>3</i>
1	Government Primary Masjid Schools	1,149
2	Government Primary Schools	2,866
3	Government Middle Schools	1,047
4	Government High Schools	805
5	Government Higher Secondary Schools	89
6	Government Intermediate colleges	97
7	Government Cadet Colleges	02
8	Medical Colleges	04
9	Education Colleges	02
10	Universities	05

1.23 Health

In 1947, total hospital bed capacity of AJ&K was only 30 which was enhanced to 2620 in 2016, averaging one bed per 1739 people. Health coverage in AJ&K is still inadequate. Health Statistics of AJ&K is given in the Table 1.18, below whereas IMR and MMR are given in Table 1.17.

Table 1.17 IMR and MMR of Pakistan and AJ&K			
Indicators	Unit	AJ&K	Pakistan
<i>1</i>	<i>2</i>	<i>3</i>	<i>1</i>
Infant Mortality Rate (IMR)	Per 1,000	58	66
Mother Mortality Rate (MMR)	Per 1,00,000	201	178

Source: (i) Health Department AJ&K.

(ii) Economic Survey 2015-16

(iii) MICS 2007-8

Table 1.18 Health Statistics of AJ&K		
S. No.	Institution/Personnel/Indicator	Number
<i>1</i>	<i>2</i>	<i>3</i>
1	Health Managers	57
2	Medical Officers	585
3	Specialist	245
4	Dental Surgeons	76
5	Nurses	370
6	Health Technicians/MCH/LHVs	337
7	Health Education Officers	6
8	Drug Inspector	9
9	Pharmacist	8
10	Paramedics	2,448
11	Other Support Staff	4,262
12	Lady Health Supervisors	142
13	Lady Health Workers	3,007
14	Hospital Beds	2,620
15	RHC Beds	588
16	BHU Beds	450
17	Population per Hospital Bed	1,739
18	Population per Doctor	5,540
19	Population per Dental Surgeon	60,184
20	Bed Occupancy Rate	64%
21	Primary Health Care Services	59%

Source: Directorate of Health, Muzaffarabad

1.24 Police

The Inspector General of Police with its headquarters at Muzaffarabad is the Incharge of Police administration. He is assisted by Additional Inspector General of Police and 7 Deputy Inspector General 3 for Region, one for Headquarter, one for Rangers/ Reserves Force, one for Telecom and Traffic Police and one for Special Branch.

The Police Department is supposed to maintain law and order in the State. Rangers and Reserve Force help whenever people needed. The setup of Police is given in the following two Tables.

Table 1.19 Territorial Hierarchy of Police Units in AJ&K						
S. No.	Division	District	Sub Divisions	Police Stations	Police Posts	Check Posts
1	2	3	4	5	6	7
1	Muzaffarabad	Muzaffarabad	2	8	4	2
		Neelum	2	3	3	1
		Jhelum Valley	3	4	-	-
2	Poonch	Rawalakot	4	5	6	5
		Haveli	3	2	1	1
		Sudhnoti	4	4	3	-
		Bagh	3	2	2	8
3	Mirpur	Mirpur	2	8	1	7
		Kotli	6	7	5	1
		Bhimber	3	4	2	14
Total			32	47	27	39

Source: Central Police Office, Muzaffarabad.

Table 1.20 Territorial Hierarchy of Police Units in AJ&K					
S. No.	Districts	Sub Division	Police Station	Police Posts	Check Posts
1	2	3	4	5	6
1	Muzaffarabad	Muzaffarabad	City Mzd.		
			Sadar Mzd.	Bararkot	Lohar Gali Shaheed Gali
			Civil Secretariat	Rara	
			Garhi Dupatta	Komikot	
			Danna		
		Qulian	Kohala		
		Pattika (Nasirabad)	Kohori		
		Panjgran			
2	Neelum	Athmaqam	Athmuqam	Jora Bandi	Chalhana
			Lawat	Kail Halmat	
		Sharda	Sharda		
3	Jhelum Valley	Hattian	Chinari		
			Jhelum Valley		
		Chikaar	Chikaar		
		Leepa	Karnah		
4	Bagh	Bagh	City Bagh		Shujahabad Noman Pura Sudhan Galli Coprah
		Dhirkot	Dhirkot	Arja Sahlian	Gujar Kohala Khappader Minhasa Hans Chowkie
		Hari Ghel			

Table 1.20 (Continued) Territorial Hierarchy of Police Units in AJ&K					
S. No.	Districts	Sub Division	Police Station	Police Posts	Check Posts
1	2	3	4	5	6
5	Haveli	Haveli	Kahuta		Mehmood Gali
		Khurshidabad	Bhedi	Khurshidabad	
		Mumtazabad			
6	Rawalakot	Rawalakot	City Rawalakot	Baldia Rawalakot. Banjosa	Gohain Nala Dar Gala Bazar
			Datoot	Gandala	Arja Cross Thala Bazar
			Thorar	Dhilkot	Kalyari
		Abbaspur	Abbaspur		
		Hajira	Hajira	Sehra Donga Ghawbir	
Thorar					
7	Sudhnoti	Pallandri	Pallandri	Azad Pattan Sahlian	
		Trarkhal	Trarkhal		
		Baloch	Baloch	Bassari	
		Mong	Mong		
8	Kotli	Kotli	City Kotli	Tatta Pani Sarsawa Qamroti	
			Khuiratta		
		Sahansa	Sahansa	Holar	
		Fetehpur (Nakiyal)	Nakiyal		
		Charhoi	Charhoi	Kaladhab	
		Khoirata	Khoirata		Garai
DoliaJatan	Naar				
9	Mirpur	Mirpur	City Mirpur		Bankhurman
			New City Mirpur		
			Thothal		Khaliqabad
		Mangla		Chek Post Mangla ChittarPari Industrial Area	
		Islamgarh			
		Afzal Pur			
		Dudyal	Dudyal	Dhangali	Palak Pulli Sorri Gali
Chaksawari					
10	Bhimber	Bhimber	City Bhimber	Dheri Watan	Dheri Wattan .Bhring Mughal Pura Pindi Chujah Cross
			Ali Baig		
		Samani	Chowkie Samani		Jhandi ChounTarah PirGali
Barnala	Barnala	Singri	Kadhala Hazari KalyaanBani Nandpur Dallah Ali Baig Kangrak		

Source: Central Police Office, Muzaffarabad

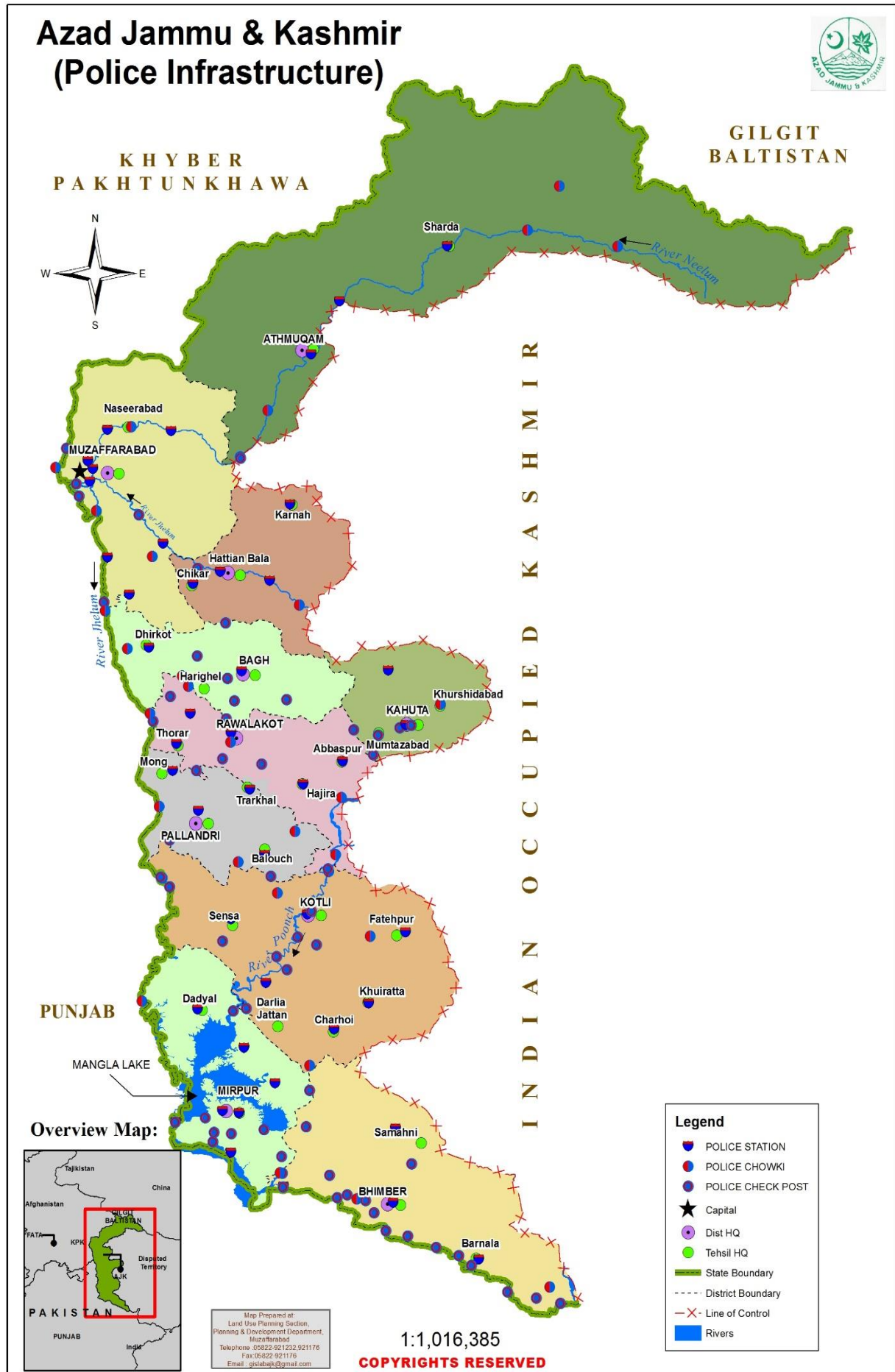

1.25 Power

At present, the installed Grid capacity is **766** MVA. About 25,861 Km transmission lines have been extended to 1764 villages out of 1,768 villages and about 4.419 million population (94.85%) have been provided with electricity supply. The Government has laid great emphasis on generating electricity in order to meet the growing domestic as well as industrial requirements. It has been planned to launch a comprehensive programme for construction of Hydro power stations to exploit this vast potential.

1.26 Hydro Power Generation

In AJ&K, electricity production was 1,141.82 MW in 2016 which was three times of the actual requirement of the whole AJ&K. Total capacity of AJ&K is 9,034.72 MW which can fulfill almost 50% national needs but unfortunately, this potential and environment friendly cheap source of energy could not be tapped due to non-availability of required financial resources.

1.27 Tourism

Tourism has following potential areas:-

Scenic Beauty, Historical and Archaeological Assets, Cultural Heritage, Religious Tourism, Mountain Based Adventure Tourism, Mountaineering, Trekking, Summer Camping & Hikes, Water Based Adventure Tourism and Para-gliding.

Number of tourist is increasing day by day in AJ&K. In 2013 there was 0.654. Whereas 1.562 million in 2016 which showed 239% increase in 2016 as compared to 2013.

1.28 Sports

Volley Ball is the national game of AJ&K. The sports facilities provided by Sports Department in AJ&K are given in the following table 1.21:

Table 1.21 Sports Facilities in AJ&K 2016				
S. No	District	Ground/Stadium/ Sports Complex	Status	Sports Facilities
<i>1</i>	<i>2</i>	<i>3</i>	<i>4</i>	<i>5</i>
1	Muzaffarabad	Sports Stadium Muzaffarabad	Functional	Cricket, Squash and Volley Ball.
		Hockey Stadium Muzaffarabad	Under Construction	Hockey and Volley Ball.
		Sports Complex Jalalabad	Functional	Gym, Badminton, Table Tennis, Snooker, Basket Ball and Volley Ball.
		Sports Ground Sanwan	Functional	Multi-Purpose
2	Jhelum valley	Multi-Purpose Ground Jhelum Valley	Functional	Football, Cricket and Volley Ball
3	Neelum	Youth Dev. Center Athmuqam	Under Construction	Hostel and Indoor Games
4	Poonch	Sports Stadium Rawalakot	Functional	Football, Hockey, Badminton, Table Tennis and Volley Ball
		Sports Stadium Bangoi	Under Construction	Multi-Purpose

Table 1.21 (Continued) Sports Facilities in AJ&K 2016				
S. No	District	Ground/Stadium/ Sports Complex	Status	Sports Facilities
<i>1</i>	<i>2</i>	<i>3</i>	<i>4</i>	<i>5</i>
5	Bagh	Sports Stadium Dhirkot	Functional	Football, Cricket and Volley Ball
		Sports Complex Bagh	Functional	Cricket, Football, Gym, Badminton, Table Tennis, Snooker, Basket Ball and Volley Ball.
		Youth Dev. Center Bagh	Under Construction	Hostel and Indoor Games
6	Haveli	-	-	-
7	Sudhnoti	Sports Stadium Pallandri	Functional	Cricket, Football, Hockey and Volley Ball
8	Mirpur	Sports Stadium Dudyal	Functional	Football
		Youth Dev. Center Mirpur	Under Construction	Hostel and Indoor Games
		Women Sports Complex Islamgarh	Under Construction	Gym, Badminton, Table Tennis, Volley Ball and Cricket.
		Sports Complex Dhamole	Functional	Multi-Purpose
9	Bhimber	Sports Stadium Bhimber	Functional	Cricket, Football, Hockey and Volley Ball
		Sports Stadium Barnala	Under Construction	Cricket, Football, Hockey and Volley Ball
		Sports Stadium Smahni	Under Construction	Cricket, Football, Hockey and Volley Ball
10	Kotli	Sikandar Hayat Sports Stadium Kotli	Under Construction	Football, Cricket and Volley Ball
		Sports Stadium Khuiratta	Functional	Cricket, Football, Hockey and Volley Ball
		Youth Dev. Center Kotli	Under Construction	Hostel and Indoor Games
		Sports Stadium Thakiala	Functional	Cricket and football
		Sports Stadium Sehnsa	Under construction	Football and Volley Ball

1.29 Lists of Presidents, Prime Ministers, Speakers and Deputy Speakers

The detail of Presidents, Prime Ministers, Speaker and Deputy Speaker is as under:

Table 1.22 Presidents of AJ&K			
S. No.	Name	From	To
<i>1</i>	<i>2</i>	<i>3</i>	<i>4</i>
1	Sardar Muhammad Ibrahim Khan	24 th Oct, 1947	12 th May 1950
2	Col.(R) Syed Ali Ahmed Shah	13 th May, 1950	4 th Dec, 1951
3	Mir Waiz Molana Muhammad Yousaf Shah	5 th Dec, 1951	20 th June, 1952
4	Colonel(R) Sher Ahmed Khan	21 st June, 1952	30 th May, 1956
5	Mir Waiz Molana Muhammad Yousaf Shah	31 st May, 1956	7 th Sep, 1956
6	Sardar Muhammad Abdul-Qayyum Khan	8 th Sep, 1956	12 th April, 1957
7	Sardar Muhammad Ibrahim Khan	13 th April, 1957	30 th April, 1959
8	Mr. K.H. Khursheed	1 st May, 1959	6 th Aug, 1964
9	Khan Abdul Hameed Khan	7 th Aug, 1964	7 th Oct, 1969
10	Brig. (later Maj. Gen) Abdur-Rahman	8 th Oct, 1968	11 th Nov, 1970

Table 1.22 (Continued) Presidents of AJ&K			
S. No.	Name	From	To
<i>1</i>	<i>2</i>	<i>3</i>	<i>4</i>
11	Sardar Muhammad Abdul-Qayyum Khan	12 th Nov, 1970	15 th Apr, 1975
12	Sheikh Manzar Masaud(Acting President)	16 th April, 1975	4 th June, 1975
13	Sardar Muhammad Ibrahim Khan	05 th June, 1975	30 th Oct, 1978
14	Brig (R) Muhammad Hayat Khan	1 st Nov, 1978	31 st Jan, 1983
15	Major General(R) Abdur-Rahman	1 st Feb, 1983	29 th Sep, 1985
16	Sardar Muhammad Abdul-Qayyum Khan	30 th Sep, 1985	19 th July, 1991
17	Sahibzada Muhammad Ishaq Zafar (Acting President)	20 th July, 1991	28 th July, 1991
24	Major General (R) Sardar Muhammad Anwar Khan	25 th Aug, 2001	24 th Aug, 2006
25	Raja Zulqurnain Khan	25 th Aug, 2006	24 th Aug, 2011
26	Sardar Muhammad Yaqoob Khan	25 th Aug, 2011	27 th July, 2016
27	Sardar Masood Khan	17 th Aug, 2017	Continued

Table 1.23 Prime Ministers of AJ&K			
S. No.	Name	From	To
<i>1</i>	<i>2</i>	<i>3</i>	<i>4</i>
1	Khan Abdul Hameed Khan	5 th June, 1975	11 th Aug, 1977
2	Sardar Sikandar Hayat Khan	17 th June, 1985	28 th June, 1990
3	Mumtaz Hussain Rathore	29 th June, 1990	5 th July, 1991
4	Sardar Muhammad Abdul-Qayyum Khan	29 th July, 1991	29 th July, 1996
5	Barrister Sultan Mehmood Chaudry	30 th July, 1996	24 th July, 2001
6	Sardar Sikandar Hayat Khan	25 th July, 2001	23 rd July, 2006
7	Sardar Attique Ahmed Khan	24 th July, 2006	6 th Jan, 2009
8	Sardar Muhammad Yaqoob Khan	7 th Jan, 2009	21 st Oct, 2009
9	Raja Muhammad Farooq Haider Khan	22 nd Oct, 2009	28 th July, 2010
10	Sardar Attique Ahmed Khan	29 th July, 2010	25 th July, 2011
11	Chaudry Abdul Majid	26 th July, 2011	30 th July, 2016
12	Raja Muhammad Farooq Haider Khan	31 st July, 2016	Continued

Table 1.24 Speakers of AJ&K from 1971 to 2017			
S. No.	Name	From	To
<i>1</i>	<i>2</i>	<i>3</i>	<i>4</i>
1	Sheikh Manzar Masood	7 th Jan, 1971	30 th June, 1975
2	Col (R) Muhammad Mansha Khan	30 th June, 1975	11 th Aug, 1977
3	Major (R) Muhammad Ayoob Khan	15 th June, 1985	29 th June, 1990
4	Muhammad Ishaq Zafar	29 th June, 1990	29 th July, 1991
5	Abdul Rasheed Abbasi	29 th July, 1991	30 th July, 1996
6	Raja Mumtaz Hussain Rathore	30 th July, 1996	22 nd June, 1998
7	Chaudhry Abdul Majeed	22 nd June, 1998	24 th July, 2001
8	Sardar Muhammad Sayab Khalid	24 th July, 2001	24 th July, 2006
9	Shah Ghulam Qadir	24 th July, 2006	12 th Aug, 2010
10	Chaudhry Anwar-ul-Haq	12 th Aug, 2010	25 th July, 2011
11	Sardar Ghulam Sadiq khan	25 th July, 2011	29 th July, 2016
12	Shah Ghulam Qadir	29 th July, 2016	Continued

Table 1.25 Deputy Speakers of AJ&K from 1985 to 2017			
S. No.	Name	From	To
<i>1</i>	<i>2</i>	<i>3</i>	<i>4</i>
1	Syed Ghulam Hassan Karmani	15 th June,1985	8 th June,1988
2	Chaudhry Farman Ali	8 th June,1988	28 th June,1990
3	Chaudhry Muhammad Azam	29 th June,1990	31 st Mar,1991
4	Raja Muhammad Sadeeq	29 th July,1991	30 th June,1994
5	Muhammad Sana-ul-Allah Qadri	4 th July,1994	19 th July,1996
6	Raja Israr Ahmed Abbasi	30 th July,1996	22 nd June,1998
7	Syed Shaukat Hussain Naqvi	26 th June,1998	4 th July,2001
8	Muhammad Sana-ul-Allah Qadri	24 th July,2001	24 th July,2006
9	Sardar Farooq Ahmed Tahir	24 th July,2006	19 th Jan,2009
10	Muhammad Saleem Butt	19 th Jan,2009	24 th Dec,2009
11	Miss Mehar-un-Nisa	24 th Dec,2009	25 th July,2011
12	Miss Shaheen Kosar Dar	25 th July,2011	24 th Aug,2016
13	Sardar Farooq Ahmed Tahir	25 th Aug,2017	Continued



Chapter 2

POPULATION

Definition of Population Census

In UN documents, definition of a population census is “The total process of collecting, compiling, evaluating, analyzing and disseminating demographic, economic and social data pertaining to all persons in a country at specific time”.

In Azad Jammu & Kashmir first Census was conducted in 1951.

Table 2.1 Population of Pakistan, Provinces and AJ&K in different Censuses (in Thousand)					
Locality	Population in Census				
	1951	1961	1972	1981	1998
<i>1</i>	<i>2</i>	<i>3</i>	<i>4</i>	<i>5</i>	<i>6</i>
Pakistan	34,626	43,945	66,882	86,234	1,35,324.5
Punjab	20,541	25,464	37,607	47,292	73,621
Sindh	6,048	8,367	14,156	19,029	30,440
KPK	4,557	5,731	8,389	11,061	17,744
Balochistan	1,167	1,353	2,429	4,332	6,566
AJ&K	886	1,065	1,57,3	1,983.47	2,972.5

Source: Population Census Organization, Islamabad

Table 2.2 Density of the Population of Pakistan, Provinces and AJ&K in different Censuses					
Locality	Density of the Population (per Sq. Km)				
	1951	1961	1972	1981	1998
<i>1</i>	<i>2</i>	<i>3</i>	<i>4</i>	<i>5</i>	<i>6</i>
Pakistan	42	54	78	106	166
Punjab	100	124	183	230	359
Sind	43	59	100	135	216
KPK	61	76	112	148	238
Balochistan	3	4	7	13	19
AJ&K	67	80	118	149	224

Source: Population Census Organization, Islamabad

Table 2.3 Annual Growth Rate of Pakistan, Provinces and AJ&K in different Censuses				
Locality	Annual Growth Rate (In Percent)			
	1961/1951	1972/1961	1981/1972	1998/1981
<i>1</i>	<i>2</i>	<i>3</i>	<i>4</i>	<i>5</i>
Pakistan	2.45	3.67	3.06	2.69
Punjab	2.17	3.41	2.74	2.64
Sindh	3.00	4.63	3.56	2.80
KPK	2.2	3.33	3.32	2.82
Balochistan	1.49	5.16	7.09	2.48
AJ&K	1.87	3.43	2.74	2.42

Source: Population Census Organization, Islamabad

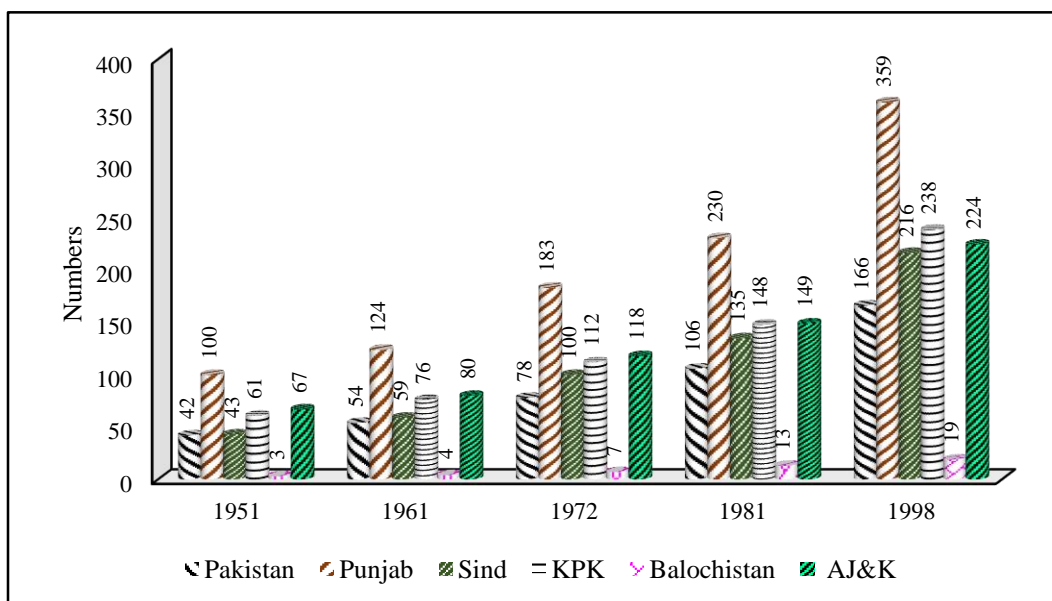

Figure 2.1: Density of the Population of Pakistan, Provinces and AJ&K in different Censuses

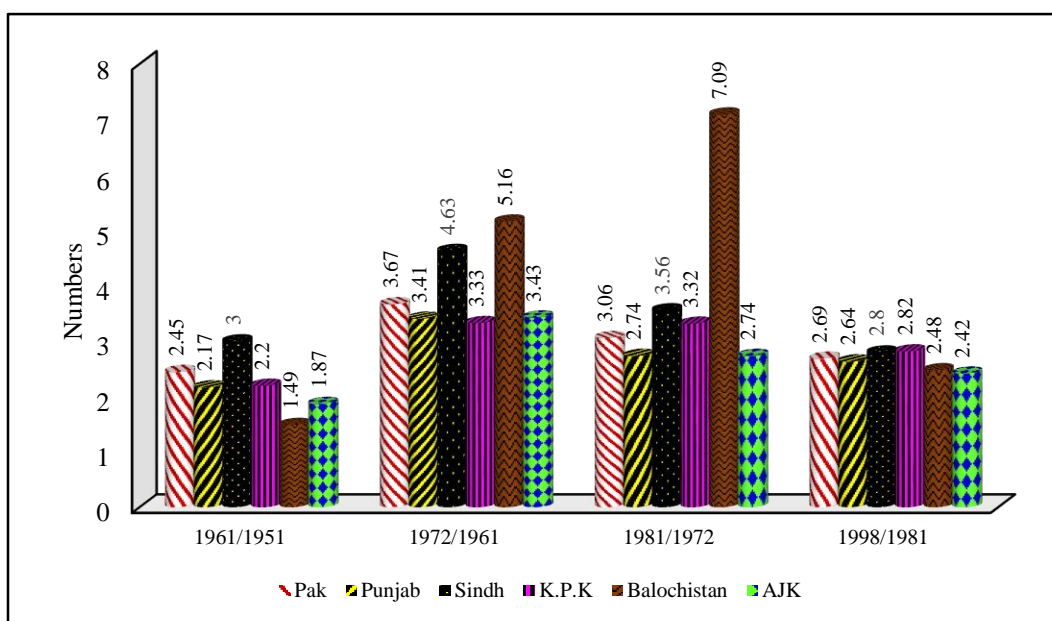

Figure 2.2: Annual growth Rate of Pakistan, Provinces and AJ&K in different Censuses

Population Density in Azad Jammu & Kashmir

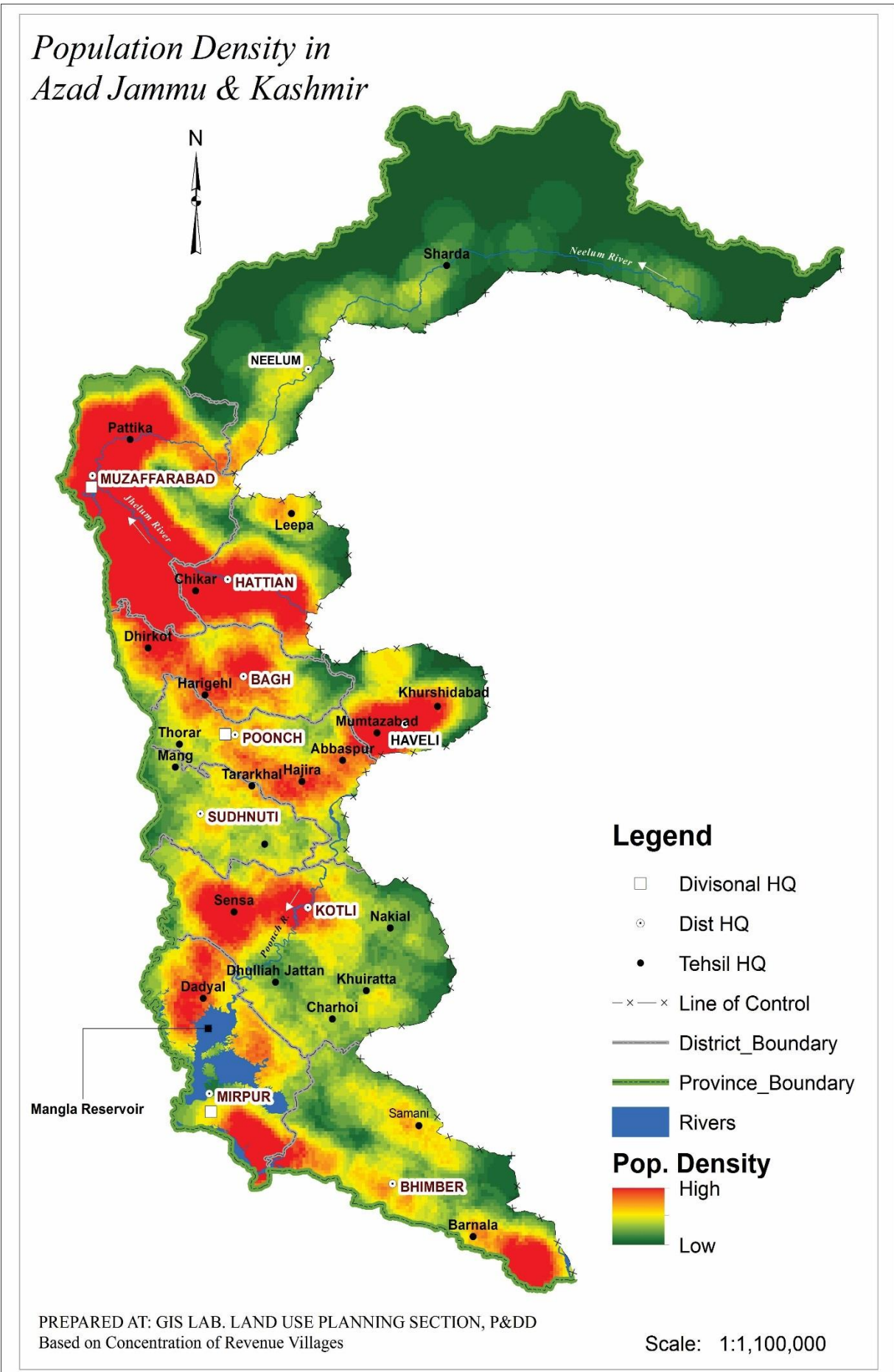

Table 2.4 Percentage of Population of AJ&K with Pakistan in different Censuses

Percentage	Censuses				
	1951	1961	1972	1981	1998
<i>i</i>	<i>2</i>	<i>3</i>	<i>4</i>	<i>5</i>	<i>6</i>
%	2.60	2.42	2.35	2.30	2.20

Note: The population of AJ&K is not added in the population of Pakistan as did in Table 2.1. For comparison purpose, in the Table 2.4 the percentage of the population of AJ&K with respect to Pakistan were calculated after adding the population of AJ&K in the population of Pakistan.

Source: Compiled in Statistics Section, P&DD

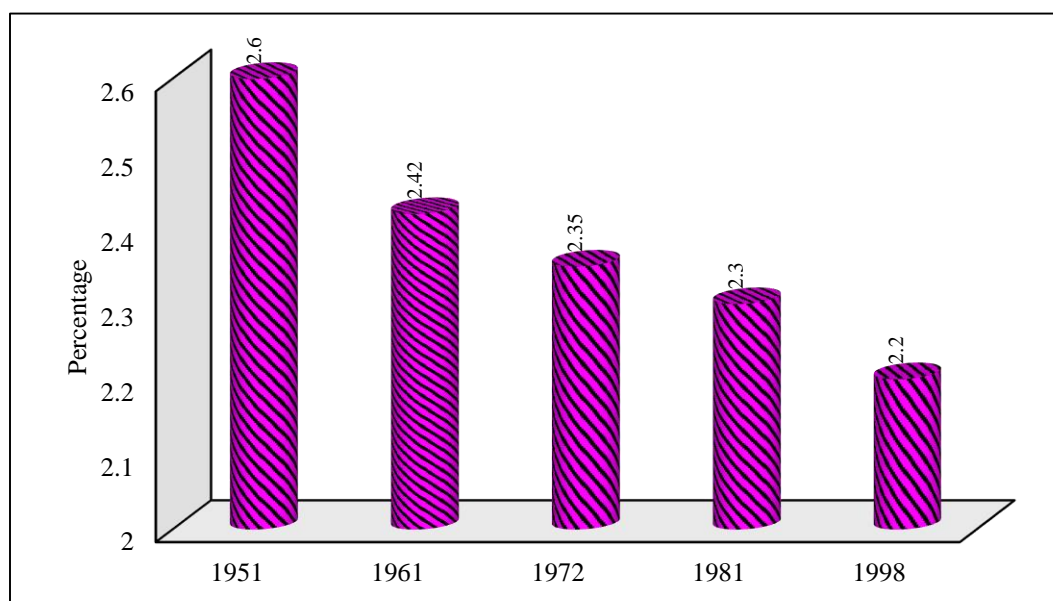

Figure 2.3: Percentage of Population of AJ&K with Pakistan in different Censuses

Description of Table 2.5:

$$Population\ of\ i = K \times (Population\ of\ AJ\&K)$$

where $i = Punjab, Sindh, KPK, Balochistan$

The value of K for Punjab means that Population of Punjab is K times more than the population of AJ&K.

Table 2.5 Comparison of population of AJ&K with Provinces of Pakistan in different Censuses

Locality	Value of K in different Censuses				
	1951	1961	1972	1981	1998
<i>i</i>	<i>2</i>	<i>3</i>	<i>4</i>	<i>5</i>	<i>6</i>
Punjab	23.18	23.91	23.91	23.885	24.77
Sindh	6.83	7.86	9.00	9.61	10.24
KPK	5.14	5.38	5.33	5.586	5.97
Balochistan	1.32	1.27	1.54	2.19	2.21

Source: Compiled in Statistics Section, P&DD

Table 2.6 Sex Ratio in AJ&K in 1972, 1981 and 1998 Censuses			
Sex Ratio	Census 1972	Census 1981	Census 1998
<i>1</i>	<i>2</i>	<i>3</i>	<i>4</i>
Ratio	109.7	106.5	101.2

Source: Compiled in Statistics Section, P&DD

Table 2.7 Rural/Urban Population and Percentages of AJ&K				
Years	Population		Percentage	
	Urban	Rural	Urban	Rural
<i>1</i>	<i>2</i>	<i>3</i>	<i>4</i>	<i>5</i>
1981 (Census)	1,61,398	18,22,067	8.1	91.9
1998 (Census)	3,71,974	26,00,527	12.5	87.5
2016 (Projected)	8,81,161	36,74,707	19.3	80.7

Source: Compiled in Statistics Section, P&DD

Table 2.8 Division-wise Population of AJ&K in 1972, 1981 and 1998 Censuses									
Division	1972			1981			1998		
	M	F	Total	M	F	Total	M	F	Total
<i>1</i>	<i>2</i>	<i>3</i>	<i>4</i>	<i>5</i>	<i>6</i>	<i>7</i>	<i>8</i>	<i>9</i>	<i>10</i>
Mzd.	1,83,000	1,66,000	3,49,000	2,48,000	2,18,000	4,66,000	3,84,373	3,61,378	7,45,751
Mirpur	3,55,000	3,25,000	6,80,000	4,00,000	3,92,000	7,92,000	5,97,046	6,01,163	11,98,209
Poonch	2,84,000	2,60,000	5,44,000	3,74,000	3,48,000	7,22,000	5,13,880	5,14,661	10,28,541
Total	8,22,000	7,51,000	15,73,000	10,22,000	9,58,000	19,80,000	14,95,299	14,77,202	29,72,501

Source: Population Census Organization, Islamabad

Table 2.9 Division-wise Sex Ratio of AJ&K in 1972, 1981 and 1998 Censuses			
Division	1972	1981	1998
<i>1</i>	<i>2</i>	<i>3</i>	<i>4</i>
AJ&K	109.7	106.5	101.2
Muzaffarabad	110.24	113.76	106.36
Mirpur	109.23	102.04	99.32
Poonch	109.23	107.47	99.84

Source: Compiled in Statistics Section, P&DD

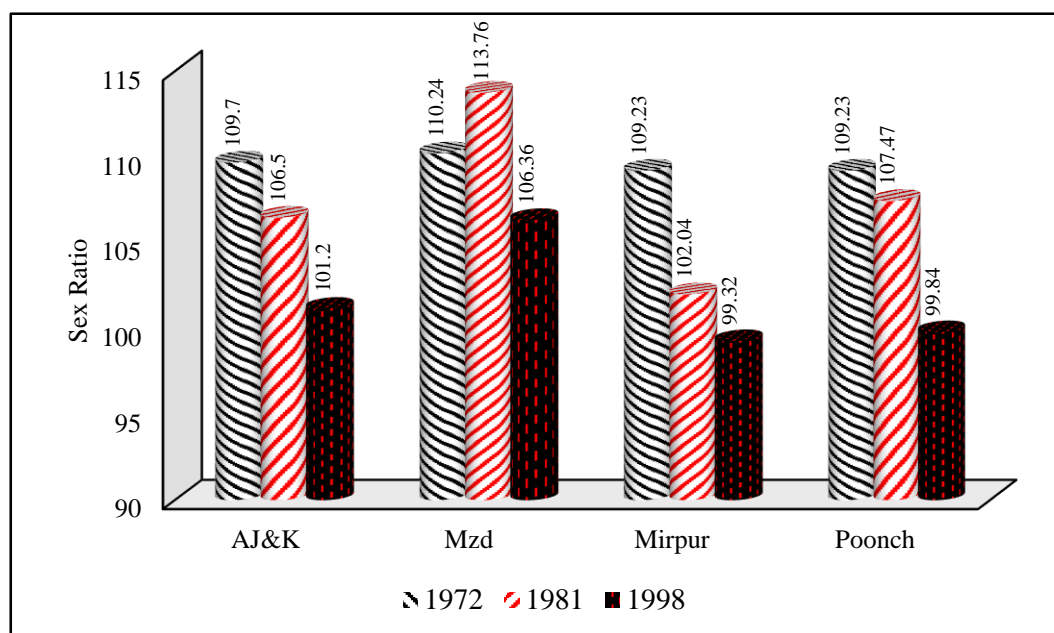

Figure 2.4: Division-wise Sex Ratio in AJ&K in 1972, 1981 and 1998 Censuses

Districts	Average Household Size	Sex Ratio
1	2	3
Muzaffarabad	7.3	107.1
Neelum	7.0	108.2
Jhelum Valley	6.9	103.1
Bagh	7.2	99.58
Haveli	8.1	115.4
Poonch	7.6	102.3
Sudhnoti	7.3	93.2
Mirpur	6.8	104.4
Kotli	7.3	96.0
Bhimber	6.7	100.1

Source: Population Census Organization, Islamabad

Table 2.11 Age-wise and Gender-wise Population of AJ&K in 1972, 1981 and 1998 Censuses									
Age (Years)	1972			1981			1998		
	Both sexes	Male	Female	Both sexes	Male	Female	Both sexes	Male	Female
1	2	3	4	5	6	7	8	9	10
0-4	2,52,216	1,26,889	1,25,327	3,05,171	1,52,677	1,52,494	4,31,847	2,20,229	2,11,618
5-9	2,52,855	1,29,910	1,22,945	3,17,788	1,61,877	1,55,911	4,50,707	2,31,409	2,19,298
10-14	1,94,771	1,04,868	89,903	2,62,906	1,37,514	1,25,392	4,10,527	2,11,583	1,98,944
15-19	1,35,946	73,056	62,890	1,86,735	97,398	89,337	3,27,807	1,62,007	1,65,800
20-24	109,343	53,759	55,584	1,46,116	75,456	70,660	2,54,206	1,21,467	1,32,739
25-29	117,736	58,504	59,232	1,31,732	66,917	64,815	2,09,652	1,03,158	1,06,494
30-34	93,122	47,294	45,828	1,10,266	54,625	55,641	1,72,959	85,069	87,890
35-39	86,408	43,748	42,660	108,673	52,043	56,630	1,32,869	64,659	68,210
40-44	71,685	37,215	34,470	93,412	44,761	48,651	1,30,396	61,149	69,247
45-49	57,822	31,084	26,738	72,088	36,883	35,205	1,05,785	49,640	56,145
50-54	57,321	31,806	25,515	68,753	36,906	31,847	97,836	49,989	47,847
55-59	30,308	17,435	12,873	37,999	20,968	17,031	71,229	38,164	33,065
60-64	43,408	25,229	18,179	53,722	31,297	22,425	61,665	32,394	29,271
65 +	69,918	41,910	28,008	88104	53496	34608	1,15,018	64,382	50,634
Total	15,72,859	8,22,707	7,50,152	19,83,465	10,22,818	9,60,647	29,72,501	14,95,299	14,77,202

Source: Population Census Organization, Islamabad

Table 2.12 Age-wise and Gender-wise Distribution of Population of AJ&K in 1972, 1981 and 1998 Censuses									
Age (Years)	1972			1981			1998		
	Both sexes	Male	Female	Both sexes	Male	Female	Both sexes	Male	Female
1	2	3	4	5	6	7	8	9	10
0-4	16.04%	15.42%	16.71%	15.39%	14.93%	15.87%	14.53%	14.73%	14.33%
5-9	16.08%	15.79%	16.39%	16.02%	15.83%	16.23%	15.16%	15.48%	14.85%
10-14	12.38%	12.75%	11.98%	13.25%	13.44%	13.05%	13.81%	14.15%	13.47%
15-19	8.64%	8.88%	8.38%	9.41%	9.52%	9.30%	11.03%	10.83%	11.22%
20-24	6.95%	6.53%	7.41%	7.37%	7.38%	7.36%	8.55%	8.12%	8.99%
25-29	7.49%	7.11%	7.90%	6.64%	6.54%	6.75%	7.05%	6.9%	7.21%
30-34	5.92%	5.75%	6.11%	5.56%	5.34%	5.79%	5.82%	5.69%	5.95%
35-39	5.49%	5.32%	5.69%	5.48%	5.09%	5.89%	4.47%	4.32%	4.62%
40-44	4.56%	4.52%	4.60%	4.71%	4.38%	5.06%	4.39%	4.09%	4.69%
45-49	3.68%	3.78%	3.56%	3.63%	3.61%	3.66%	3.56%	3.32%	3.8%
50-54	3.64%	3.87%	3.40%	3.47%	3.61%	3.32%	3.29%	3.34%	3.24%
55-59	1.93%	2.12%	1.72%	1.92%	2.05%	1.77%	2.4%	2.55%	2.24%
60-64	2.76%	3.07%	2.42%	2.71%	3.06%	2.33%	2.07%	2.17%	1.98%
65 +	4.45%	5.09%	3.73%	4.44%	5.23%	3.6%	3.87%	4.31%	3.43%
Total	100%	100%	100%	100%	100%	100%	100%	100%	100%

Source: Compiled in Statistics Section, P&DD

Age (Years)	Urban			Rural		
	Both sexes	Male	Female	Both sexes	Male	Female
<i>1</i>	<i>2</i>	<i>3</i>	<i>4</i>	<i>5</i>	<i>6</i>	<i>7</i>
0-4	23,063	11,558	11,505	2,82,108	1,41,119	1,40,989
5-9	24,437	12,517	11,920	2,93,351	1,49,360	1,43,991
10-14	21,305	11,139	10,166	2,41,601	1,26,375	1,15,226
15-19	17,135	9,288	7,847	1,69,600	88,110	81,490
20-24	13,675	8,040	5,635	1,32,441	67,416	65,025
25-29	11,619	6,672	4,947	1,20,113	60,245	59,868
30-34	9,318	5,117	4,201	1,00,948	49,508	51,440
35-39	9,048	4,717	4,331	99,625	47,326	52,299
40-44	7,634	3,985	3,649	85,778	40,776	45,002
45-49	5,971	3,315	2,656	66,117	33,568	32,549
50-54	5,211	2,939	2,272	63,542	33,967	29,575
55-59	3,048	1,775	1,273	34,951	19,193	15,758
60-64	3,749	2,176	1,573	49,973	29,121	20,852
65-69	1,919	1,092	827	21,500	12,860	8,640
70-74	1,983	1,179	804	27,539	16,635	10,904
75 +	2,283	1,385	898	32,880	20,345	12,535
Total	1,61,398	86,894	74,504	18,22,067	9,35,924	8,86,143

Source: Population Census Organization, Islamabad

Age (Years)	Rural			Urban		
	Both sexes	Male	Female	Both sexes	Male	Female
<i>1</i>	<i>2</i>	<i>3</i>	<i>4</i>	<i>5</i>	<i>6</i>	<i>7</i>
0-4	47,624	24,632	22,992	3,84,223	1,95,597	1,88,626
5-9	50,105	25,996	24,109	4,00,602	2,05,413	1,95,189
10-14	49,024	25,613	23,411	3,61,503	1,85,970	1,75,533
15-19	42,330	22,015	20,315	2,85,477	1,39,992	145,485
20-24	35,343	18,483	16,860	2,18,863	1,02,984	1,15,879
25-29	30,024	16,241	13,783	1,79,628	86,917	92,711
30-34	25,660	13,939	11,721	1,47,299	71,130	76,169
35-39	19,921	10,852	9,069	1,12,948	53,807	59,141
40-44	17,864	9,683	8,181	1,12,532	51,466	61,066
45-49	13,140	6,836	6,304	92,645	42,804	49,841
50-54	12,029	6,528	5,501	85,807	43,461	42,346
55-59	8,726	4,752	3,974	62,503	33,412	29,091
60-64	7,058	3,696	3,362	54,607	28,698	25,909
65-69	4,695	2,572	2,123	34,266	19,193	15,073
70-74	3,719	1,967	1,752	30,775	17,043	13,732
75 +	4,712	2,617	2,095	36,849	20,990	15,859
Total	3,71,974	1,96,422	1,75,552	26,00,527	12,98,877	13,01,650

Source: Population Census Organization, Islamabad

Table 2.15 Population of AJ&K by Marital Status (Percentage) in 1998 Census

Age Groups	Never Married			Currently Married			Widows			Divorced		
	Total	M	F	Total	M	F	Total	M	F	Total	M	F
<i>1</i>	<i>2</i>	<i>3</i>	<i>4</i>	<i>5</i>	<i>6</i>	<i>7</i>	<i>8</i>	<i>9</i>	<i>10</i>	<i>11</i>	<i>12</i>	<i>13</i>
All Ages	32.76	38.42	27.2	61.05	57.84	64.2	5.68	3.45	7.86	0.51	0.28	0.73
15-19	90.12	96.51	85.69	8.62	3.23	13.87	0.24	0.19	0.3	0.1	0.06	0.14
20-24	59.12	76.71	43.03	40.11	22.84	55.92	0.4	0.28	0.51	0.37	0.16	0.55
25-29	27.1	39.84	14.76	71.53	59.31	83.37	0.79	0.59	0.98	0.57	0.26	0.88
30-34	10.96	15.98	6.1	87	82.78	91.09	1.37	0.91	1.82	0.66	0.34	0.98
35-39	5.36	7.26	3.56	91.66	90.97	92.32	2.26	1.36	3.05	0.75	0.41	1.06
40-44	3.48	4.66	2.43	92.08	93.02	91.25	3.77	1.96	5.37	0.67	0.36	0.95
45-49	2.44	3.31	1.68	90.78	93.36	88.51	6.12	2.97	8.9	0.65	0.36	0.91
50-54	2.69	3.28	2.08	86.59	91.28	81.68	10.09	5.11	15.29	0.63	0.33	0.95
55-59	2.37	2.72	1.97	82.73	89.55	74.87	14.25	7.28	22.29	0.65	0.46	0.86
60 +	4.05	3.73	4.42	64.01	77.35	47.87	31.21	18.4	46.73	0.72	0.52	0.97

Source: Population Census Organization, Islamabad

Table 2.16 Percentage of Disabled Population of AJ&K by Sex and Nature of Disability in 1998 Census

Nature of Disability	Both Sexes	M	F
<i>1</i>	<i>2</i>	<i>3</i>	<i>4</i>
All	100	100	100
Blind	8.88	7.72	10.45
Deaf and Mute	10.25	9.76	10.91
Crippled	23.46	25.3	20.98
Mentally retarded	8.17	7.62	8.91
Insane	7.12	6.29	8.23
Having more than one Disability	10.17	8.67	12.19
Others	31.96	34.63	28.34

Source: Population Census Organization, Islamabad

Table 2.17 Population of AJ&K 1947 to 2016

Year	Population on (In Thousand)		
	30 th June	24 th October	31 th Dec
<i>1</i>	<i>2</i>	<i>3</i>	<i>4</i>
1947	827.73	832.58	838.51
1948	843.23	848.18	851.16
1949	859.03	864.07	867.10
1950	875.12	880.25	883.35
1951	891.60	896.88	899.98
1952	908.31	913.68	916.84
1953	925.32	930.79	934.02
1954	942.65	948.23	951.51
1955	960.31	965.99	969.34
1956	978.30	984.09	987.50
1957	996.63	1002.52	1005.99

Table 2.17 (Continued) Population of AJ&K 1947 to 2016			
Year	Population on (In Thousand)		
	30th June	24th October	31th Dec
<i>1</i>	<i>2</i>	<i>3</i>	<i>4</i>
1958	1015.29	1021.30	1024.84
1959	1034.31	1040.43	1044.04
1960	1053.68	1059.92	1063.59
1961	1079.79	1091.36	1098.20
1962	1116.63	1128.60	1135.67
1963	1154.73	1167.10	1174.42
1964	1194.12	1206.92	1214.49
1965	1234.87	1248.10	1255.93
1966	1277.00	1290.69	1298.78
1967	1320.57	1334.73	1343.10
1968	1365.63	1380.27	1388.92
1969	1412.22	1427.36	1436.31
1970	1460.41	1476.06	1485.32
1971	1510.23	1526.42	1535.99
1972	1561.76	1577.61	1585.69
1973	1607.40	1621.46	1629.77
1974	1652.07	1666.53	1675.06
1975	1697.99	1712.85	1721.62
1976	1745.19	1760.46	1769.47
1977	1793.69	1809.39	1818.65
1978	1843.55	1859.68	1869.20
1979	1894.79	1911.37	1921.15
1980	1947.45	1964.49	1974.55
1981	1999.18	2014.35	2023.30
1982	2047.31	2062.85	2072.02
1983	2096.61	2112.53	2121.91
1984	2147.10	2163.39	2173.00
1985	2198.80	2215.49	2225.33
1986	2251.74	2268.83	2278.91
1987	2305.96	2323.46	2333.78
1988	2361.48	2379.41	2389.98
1989	2418.35	2436.70	2447.53
1990	2476.58	2495.38	2506.46
1991	2536.21	2555.46	2566.81
1992	2597.28	2616.99	2628.62
1993	2659.82	2680.01	2691.91
1994	2723.86	2744.54	2756.73
1995	2789.45	2810.63	2823.11
1996	2856.62	2878.30	2891.09
1997	2925.40	2947.61	2960.70
1998	2996.04	3018.78	3032.19
1999	3068.18	3091.47	3105.21

Table 2.17 (Continued) Population of AJ&K 1947 to 2016			
Year	Population on (In Thousand)		
	30th June	24th October	31th Dec
<i>1</i>	<i>2</i>	<i>1</i>	<i>2</i>
2000	3142.06	3165.91	3179.98
2001	3217.72	3242.14	3256.55
2002	3295.20	3320.21	3334.96
2003	3374.54	3400.16	3415.26
2004	3455.80	3482.03	3497.50
2005	3539.01	3520.65	3536.50
2006	3539.01	3606.52	3622.74
2007	3666.28	3694.45	3711.06
2008	3847.17	3784.50	3801.51
2009	3847.17	3876.71	3894.13
2010	3940.89	3971.15	3988.99
2011	4036.87	4067.86	4086.13
2012	4135.17	4166.90	4185.61
2013	4235.83	4268.32	4287.48
2014	4338.91	4372.19	4391.81
2015	4444.47	4478.55	4498.65
2016	4555.87	4590.88	4611.53

Note: Bold entries means projected population
Source: Compiled in Statistics Section, P&DD

Table 2.18 District-wise Projected Population of AJ&K on 30th June 2016			
District	Total	Male	Female
<i>1</i>	<i>2</i>	<i>3</i>	<i>4</i>
AJ&K	45,55,868	22,29,372	23,26,496
Muzaffarabad	7,50,426	3,77,581	3,72,845
Neelum	2,04,769	1,03,031	1,01,738
Jhelum Valley	2,45,599	1,21,237	1,24,362
Bagh	3,82,928	1,82,361	2,00,567
Haveli	1,72,548	90,260	82,288
Poonch	6,14,421	3,02,118	3,12,303
Sudhnoti	3,21,270	1,50,539	1,70,731
Kotli	8,97,089	4,26,997	4,70,092
Mirpur	4,85,536	2,41,180	2,44,356
Bhimber	4,81,282	2,34,068	2,47,214

Source: Compiled in Statistics Section, P&DD

Table 2.19 District-wise Projected Population of AJ&K on 24th October 2016			
District	Total	Male	Female
<i>1</i>	<i>2</i>	<i>3</i>	<i>4</i>
AJ&K	45,90,881	22,45,430	23,45,451
Muzaffarabad	7,57,589	3,80,941	3,76,648
Neelum	2,06,464	1,04,377	1,02,087
Jhelum Valley	2,47,447	1,22,073	1,25,374
Bagh	3,85,091	1,83,267	2,01,824
Haveli	1,74,296	90,913	83,383
Poonch	6,18,677	3,04,011	314,666
Sudhnoti	3,23,251	1,51,364	1,71,887
Kotli	9,04,267	4,30,123	4,74,144
Mirpur	4,88,655	2,42,571	2,46,084
Bhimber	4,85,144	2,35,790	2,49,354

Source: Compiled in Statistics Section, P&DD

Table 2.20 District-wise Projected Population of AJ&K on 31th December 2016			
District	Total	Male	Female
<i>1</i>	<i>2</i>	<i>3</i>	<i>4</i>
AJ&K	46,30,871	22,54,438	23,76,433
Muzaffarabad	7,62,089	3,82,657	3,79,432
Neelum	2,09,071	1,04,868	1,04,203
Jhelum Valley	2,42,178	1,22,474	1,19,704
Bagh	3,83,134	1,83,798	1,99,336
Haveli	1,74,344	91,305	83,039
Poonch	6,26,340	3,05,175	3,21,165
Sudhnoti	3,27,856	1,51,870	1,75,986
Kotli	9,18,012	4,32,027	4,85,985
Mirpur	4,95,421	2,43,426	2,51,995
Bhimber	4,92,426	2,36,838	2,55,588

Source: Compiled in Statistics Section, P&DD



Chapter 3

HEALTH

Years	OPD Patients (In thousand)	Indoor Patients (In thousand)	Outdoor and Indoor Patients (In thousand)	Doctors	Doctor per Patient for Outdoor & Indoor
1	2	3	4	5	6
2011	4,120	118	4,238	482	8,793
2012	4,353	124	4,477	502	8,918
2013	4,320	133	4,453	527	8,450
2014	4,330	135	4,465	527	8,472
2015	3,910	138	4,048	581	6,967
2016	4,689	157	4,846	585	8,284

Source: Directorate of Health, Muzaffarabad

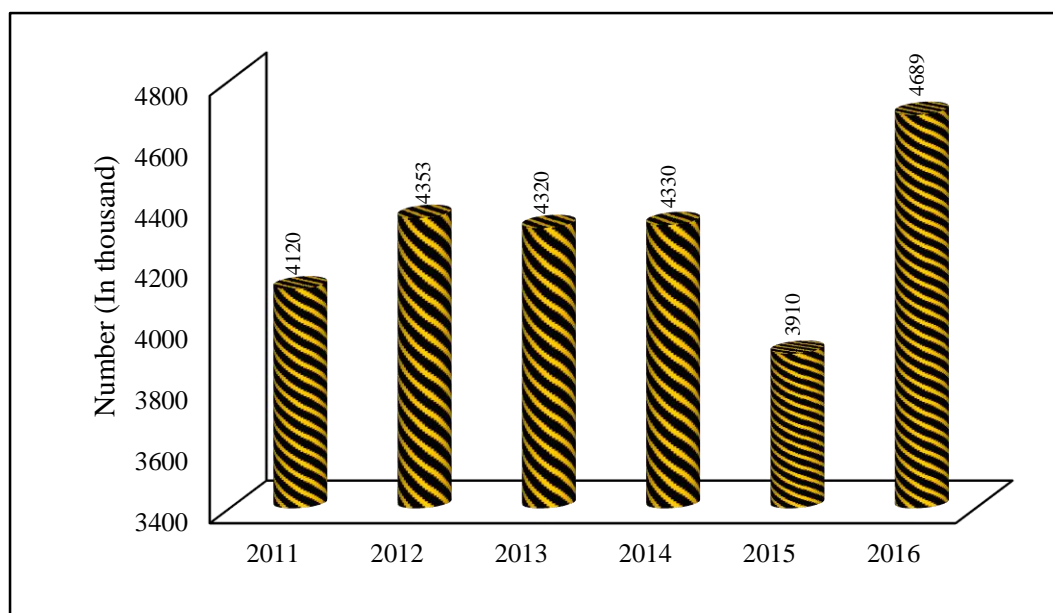

Figure 3.1: Number of Outdoor Patients in Government Hospitals in AJ&K

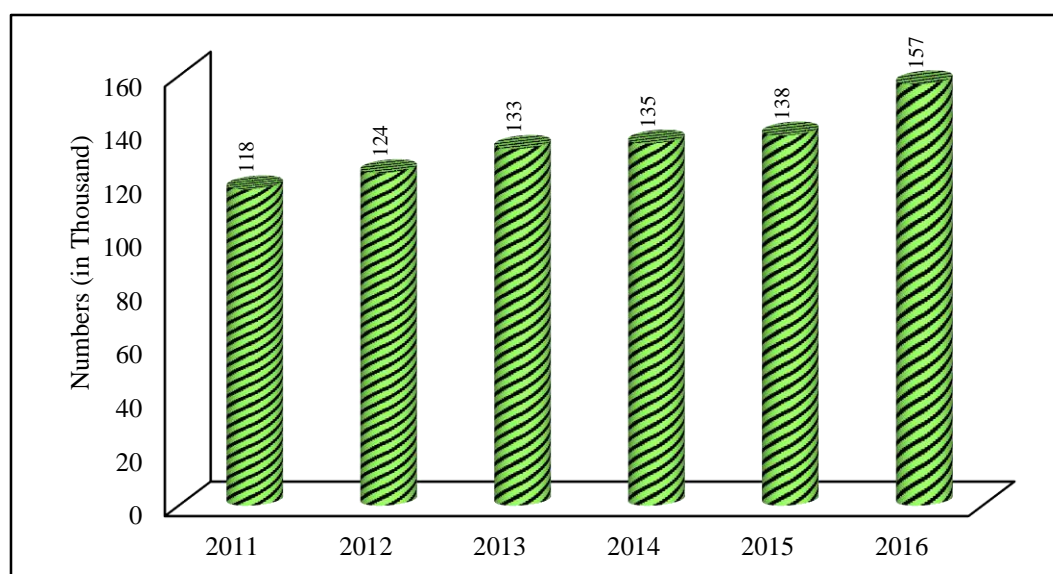

Figure 3.2: Number of Indoor Patients in Government Hospitals in AJ&K

Years	Minor operation (in hundred)	Major operation (in hundred)	X-Rays (in thousand)	Lab Tests (in thousand)	Normal Deliveries (in hundred)
1	2	3	4	5	6
2011	358	166	169	1,085	192
2012	458	180	168	1,005	148
2013	447	196	168	1,032	364
2014	459	189	203	1,892	265
2015	360	233	189	1,076	287
2016	283	338	185	1,403	382

Source: Directorate of Health, Muzaffarabad

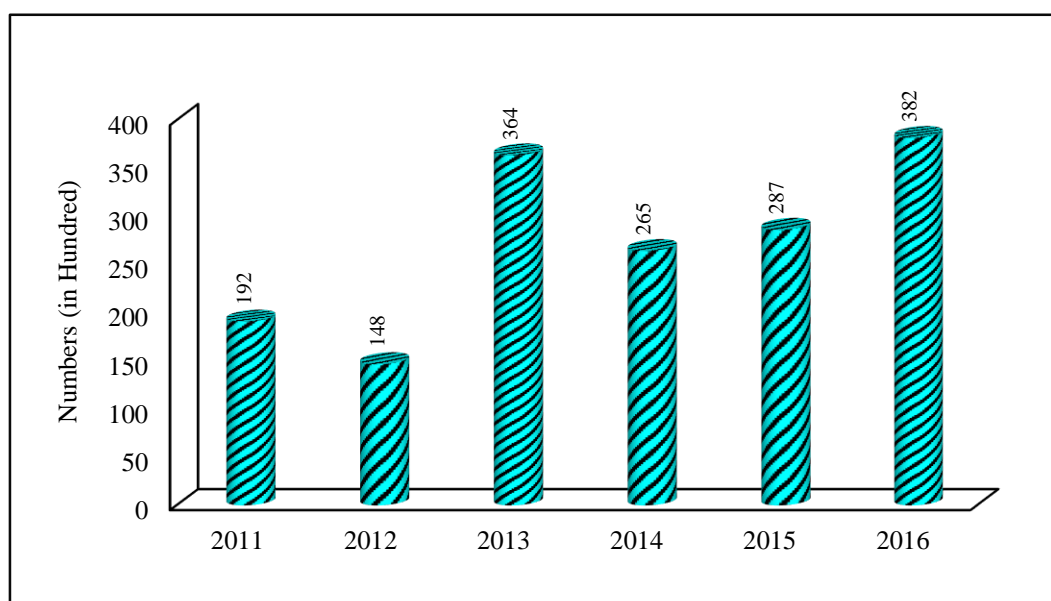

Figure 3.3: Number of Normal Deliveries in Government Hospitals in AJ&K

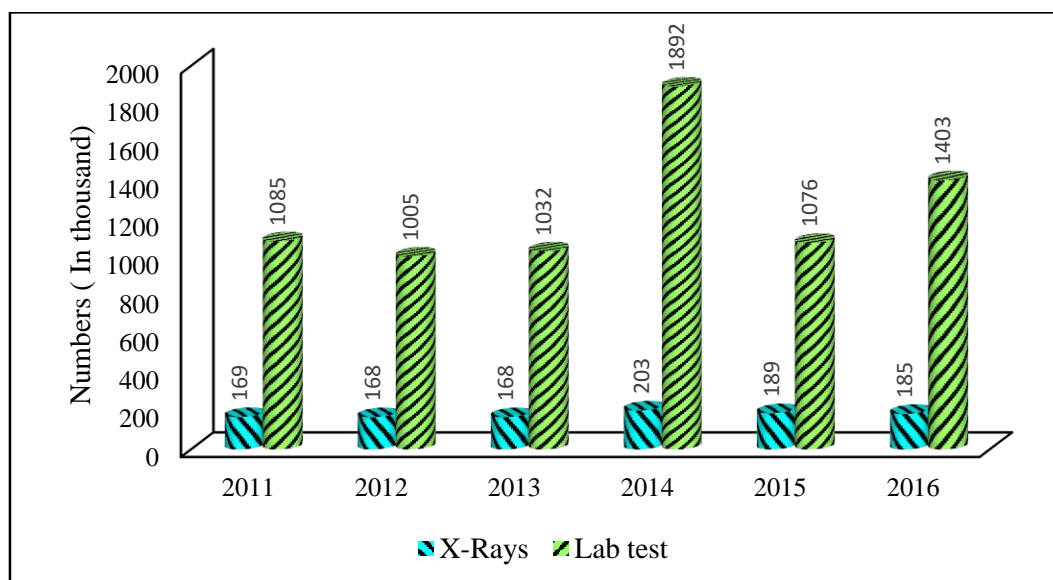

Figure 3.4: Number of X-Rays and Laboratory Tests in Government Hospitals in AJ&K

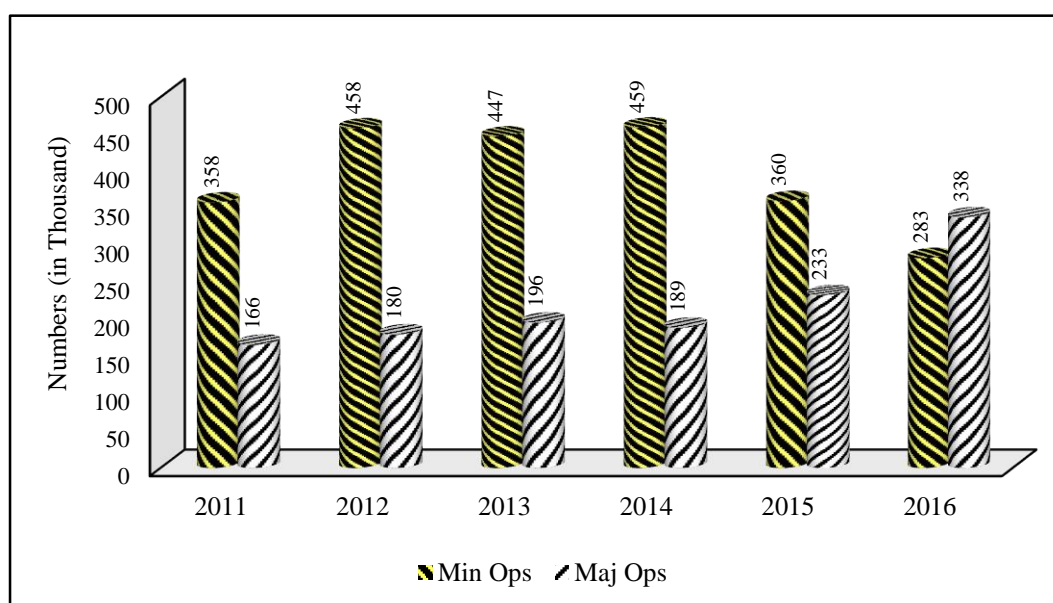

Figure 3.5: Number of Minor Operations and Major Operations in Govt. Hospitals in AJ&K

Table 3.3 District-wise Number of Outdoor Patients, Indoor Patients and Number of Doctors in Government Hospitals of AJ&K 2016				
District	Indoor Patients	Outdoor Patients	Indoor and Outdoor Patients	Doctors
<i>1</i>	<i>2</i>	<i>3</i>	<i>4</i>	<i>5</i>
AJ&K	1,57,408	46,88,531	48,45,939	585
Muzaffarabad	50,856	12,62,410	13,13,266	171
Neelum	3,279	3,34,678	3,37,957	29
Jhelum Valley	2,772	2,16,947	2,19,719	22
Bagh	16,691	4,52,376	4,69,067	75
Haveli	1,221	1,79,152	1,80,373	13
Poonch	23,382	3,66,017	3,89,399	76
Sudhnoti	6,044	3,48,635	3,54,679	27
Kotli	21,632	6,39,533	6,61,165	66
Mirpur	23,786	5,88,389	6,12,175	70
Bhimber	7,745	3,00,394	3,08,139	36

Source: Directorate of Health, Muzaffarabad

Table 3.4 District-wise Percentage of Outdoor Patients, Indoor Patients and Doctors of Government Hospitals in AJ&K 2016			
District	Indoor Patients	Outdoor Patients	Doctors
<i>1</i>	<i>2</i>	<i>3</i>	<i>4</i>
AJ&K	100	100	100
Muzaffarabad	32.31	26.93	29.33
Neelum	2.08	7.14	4.96
Jhelum Valley	1.76	4.63	3.76
Bagh	10.6	9.65	12.82
Haveli	0.78	3.82	2.22
Poonch	14.85	7.81	12.99
Sudhnoti	3.84	7.44	4.62
Kotli	13.74	13.64	11.28
Mirpur	15.11	12.55	11.97
Bhimber	4.92	6.41	6.15

Source: Directorate of Health, Muzaffarabad

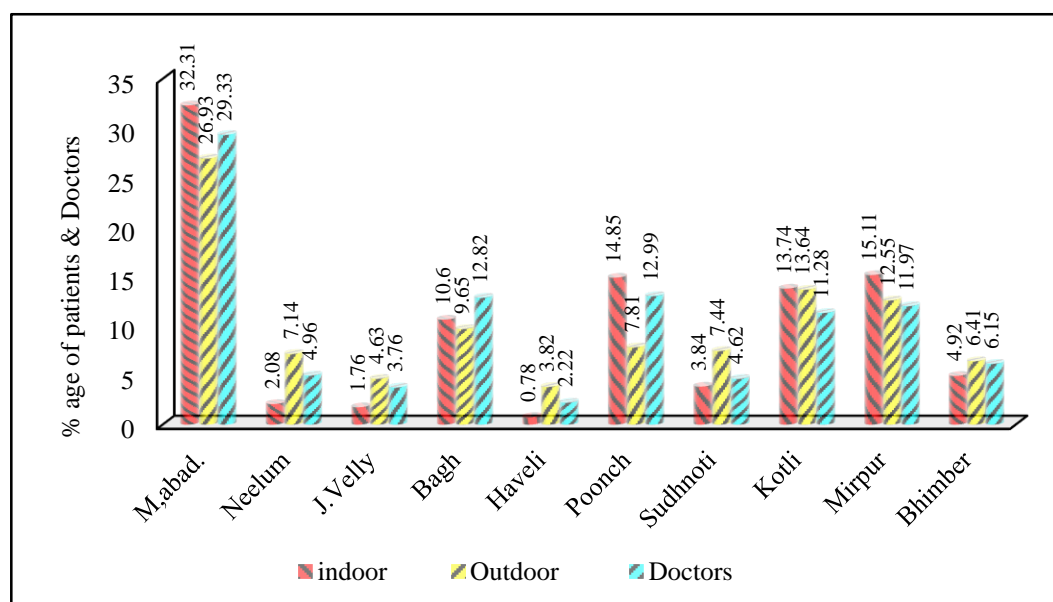

Figure 3.6: District-wise Percentage of Outdoor Patients, Indoor Patients and Doctors in Government Hospitals of AJ&K 2011 to 2016

Table 3.5 District-wise Number of Hospitals in AJ&K 2013 to 2016								
District	2013		2014		2015		2016	
	No	Beds	No	Beds	No	Beds	No	Beds
<i>1</i>	<i>2</i>	<i>3</i>	<i>4</i>	<i>5</i>	<i>6</i>	<i>7</i>	<i>8</i>	<i>9</i>
AJ&K	22	2,195	22	2,415	23	2,565	24	2,620
Muzaffarabad	3	550	3	550	3	550	3	550
Neelum	2	90	2	90	2	90	2	90
Jhelum Valley	1	50	1	50	1	50	1	50
Bagh	3	250	3	250	3	250	3	250
Haveli	1	50	1	50	1	50	1	50
Poonch	2	250	2	300	2	300	2	300
Sudhnoti	2	100	2	120	2	120	2	120
Mirpur	3	350	3	500	3	600	3	600
Kotli	4	355	4	355	4	355	5	410
Bhimber	1	150	1	150	2	200	2	200

Source: Directorate of Health, Muzaffarabad

Table 3.6 District-wise Number of Rural Health Centers (RHCs) in AJ&K 2013 to 2016								
District	2013		2014		2015		2016	
	No	Beds	No	Beds	No	Beds	No	Beds
<i>1</i>	<i>2</i>	<i>3</i>	<i>4</i>	<i>5</i>	<i>6</i>	<i>7</i>	<i>8</i>	<i>9</i>
AJ&K	33	396	33	396	50	588	49	588
Muzaffarabad	04	48	04	48	06	72	06	72
Neelum	01	12	01	12	01	12	01	12
Jhelum Valley	03	36	03	36	06	72	06	72
Bagh	05	60	05	60	11	120	10	120
Haveli	01	12	01	12	01	12	01	12
Poonch	05	60	05	60	07	84	07	84
Sudhnoti	03	36	03	36	03	36	03	36
Mirpur	04	48	04	48	05	60	05	60
Kotli	04	48	04	48	07	84	07	84
Bhimber	03	36	03	36	03	36	03	36

Source: Directorate of Health, Muzaffarabad

Table 3.7 District-wise Number of Basic Health Units (BHUs) in AJ&K 2013 to 2016								
District	2013		2014		2015		2016	
	No.	Beds	No.	Beds	No.	Beds	No.	Beds
<i>1</i>	<i>2</i>	<i>3</i>	<i>4</i>	<i>5</i>	<i>6</i>	<i>7</i>	<i>8</i>	<i>9</i>
AJ&K	215	434	215	430	225	450	225	450
Muzaffarabad	37	74	37	74	39	78	38	76
Neelum	20	40	20	40	21	42	20	40
Jhelum Valley	12	24	12	24	11	22	12	24
Bagh	15	30	15	30	20	40	21	42
Haveli	06	12	06	12	08	16	7	14
Poonch	31	62	31	62	32	64	33	66
Sudhnoti	11	22	11	22	13	26	13	26
Mirpur	23	50	23	46	23	46	33	66
Kotli	35	70	35	70	33	66	23	46
Bhimber	25	50	25	50	25	50	25	50

Source: Directorate of Health, Muzaffarabad

Table 3.8 District-wise Number of District Headquarter (DHQs) Hospitals and Tehsil Headquarter (THQs) Hospitals in AJ&K 2013 to 2016								
District	DHQ Hospitals				THQ Hospitals			
	2013	2014	2015	2016	2013	2014	2015	2016
<i>1</i>	<i>2</i>	<i>3</i>	<i>4</i>	<i>5</i>	<i>6</i>	<i>7</i>	<i>8</i>	<i>9</i>
AJ&K	06	06	06	06	09	09	10	11
Muzaffarabad	-	-	-	-	-	-	-	-
Neelum	01	01	01	01	01	01	01	01
Jhelum Valley	-	-	-	-	01	01	01	01
Bagh	01	01	01	01	01	01	01	01
Haveli	-	-	-	-	01	01	01	01
Poonch	-	-	-	-	01	01	01	01
Sudhnoti	01	01	01	01	-	-	-	-
Mirpur	01	01	01	01	01	01	01	01
Kotli	01	01	01	01	03	03	03	04
Bhimber	01	01	01	01	-	-	01	01

Source: Directorate of Health, Muzaffarabad

Table 3.9 Detail of District-wise Dispensaries /Unani Dispensaries in AJ&K 2013 to 2016												
District	2013			2014			2015			2016		
	Dis.	Unani Dis.	Total	Dis.	Unani Dis.	Total	Dis.	Unani Dis.	Total	Dis.	Unani Dis.	Total
<i>1</i>	<i>2</i>	<i>3</i>	<i>4</i>	<i>5</i>	<i>6</i>	<i>7</i>	<i>8</i>	<i>9</i>	<i>10</i>	<i>11</i>	<i>12</i>	<i>13</i>
AJ&K	86	11	97	86	11	97	85	11	96	85	11	96
Muzaffarabad	12	01	13	12	01	13	13	01	14	13	01	14
Neelum	01	-	01	01	-	01	01	-	01	01	-	01
Jhelum Valley	03	01	04	03	01	04	03	01	04	03	01	04
Bagh	12	02	14	12	02	14	09	02	11	09	02	11
Haveli	09	03	12	09	03	12	10	03	13	10	03	13
Poonch	-	-	-	-	-	-	-	-	-	-	-	-
Sudhnoti	09	-	09	09	-	09	08	-	08	08	-	08
Mirpur	10	02	12	10	02	12	11	02	13	11	02	13
Kotli	17	02	19	17	02	19	18	02	20	18	02	20
Bhimber	13	-	13	13	-	13	12	-	12	12	-	12

Source: Directorate of Health, Muzaffarabad

Table 3.10 District-wise Number of First Aid Posts (FAPs) in AJ&K 2013 to 2016										
District	2013	2014			2015			2016		
	App.	App.	Un App.	Total	App.	Un App.	Total	App.	Un App.	Total
<i>1</i>	<i>2</i>	<i>3</i>	<i>4</i>	<i>5</i>	<i>6</i>	<i>7</i>	<i>8</i>	<i>9</i>	<i>10</i>	<i>11</i>
AJ&K	232	232	195	427	232	196	428	227	192	419
Muzaffarabad	41	41	13	54	41	13	54	42	13	55
Neelum	10	10	07	17	10	08	18	10	08	18
Jhelum Valley	14	14	01	15	14	01	15	14	01	15
Bagh	19	19	21	40	19	21	40	15	21	36
Haveli	10	10	09	19	10	09	19	10	09	19
Poonch	29	29	16	45	29	16	45	26	16	42
Sudhnoti	16	16	27	43	16	27	43	16	26	42
Mirpur	11	11	26	37	11	26	37	11	26	37
Kotli	62	62	48	110	62	48	110	63	45	108
Bhimber	20	20	27	47	20	27	47	20	27	47

Source: Directorate of Health, Muzaffarabad

Table 3.11 District-wise Mother & Child Health Centers and TB /Leprosy Centers in AJ&K 2013 to 2016								
District	Mother & Child Health Centers				TB /Leprosy Centers			
	2013	2014	2015	2016	2013	2014	2015	2016
<i>1</i>	<i>2</i>	<i>3</i>	<i>4</i>	<i>5</i>	<i>6</i>	<i>7</i>	<i>8</i>	<i>9</i>
AJ&K	203	203	201	201	67	67	64	64
Muzaffarabad	38	38	38	38	08	08	08	08
Neelum	11	11	09	09	04	04	04	04
Jhelum Valley	11	11	11	11	05	05	05	05
Bagh	23	23	23	23	10	10	10	10
Haveli	04	04	04	04	04	04	04	04
Poonch	28	28	28	28	06	06	06	06
Sudhnoti	13	13	13	13	07	07	07	07
Mirpur	23	23	23	23	08	08	05	05
Kotli	36	36	36	36	09	09	09	09
Bhimber	16	16	16	16	06	06	06	06

Source: Directorate of Health, Muzaffarabad

Table 3.12 District-wise Dental Centers in AJ&K 2013 to 2016				
District	Number of Centres			
	2013	2014	2015	2016
<i>1</i>	<i>2</i>	<i>3</i>	<i>4</i>	<i>5</i>
AJ&K	42	42	53	53
Muzaffarabad	05	05	09	09
Neelum	04	04	02	02
Jhelum Valley	02	02	03	03
Bagh	04	04	06	06
Haveli	02	02	02	02
Poonch	03	03	07	07
Sudhnoti	05	05	05	05
Mirpur	06	06	07	07
Kotli	07	07	08	08
Bhimber	04	04	04	04

Source: Directorate of Health, Muzaffarabad

Table 3.13 Division-wise Malaria Centers in AJ&K 2013 to 2016				
Division	Number of Centres			
	2013	2014	2015	2016
<i>1</i>	<i>2</i>	<i>3</i>	<i>4</i>	<i>5</i>
AJ&K	189	189	167	167
Muzaffarabad	44	44	44	44
Poonch	65	65	65	65
Mirpur	80	80	58	58

Source: Directorate of Health, Muzaffarabad

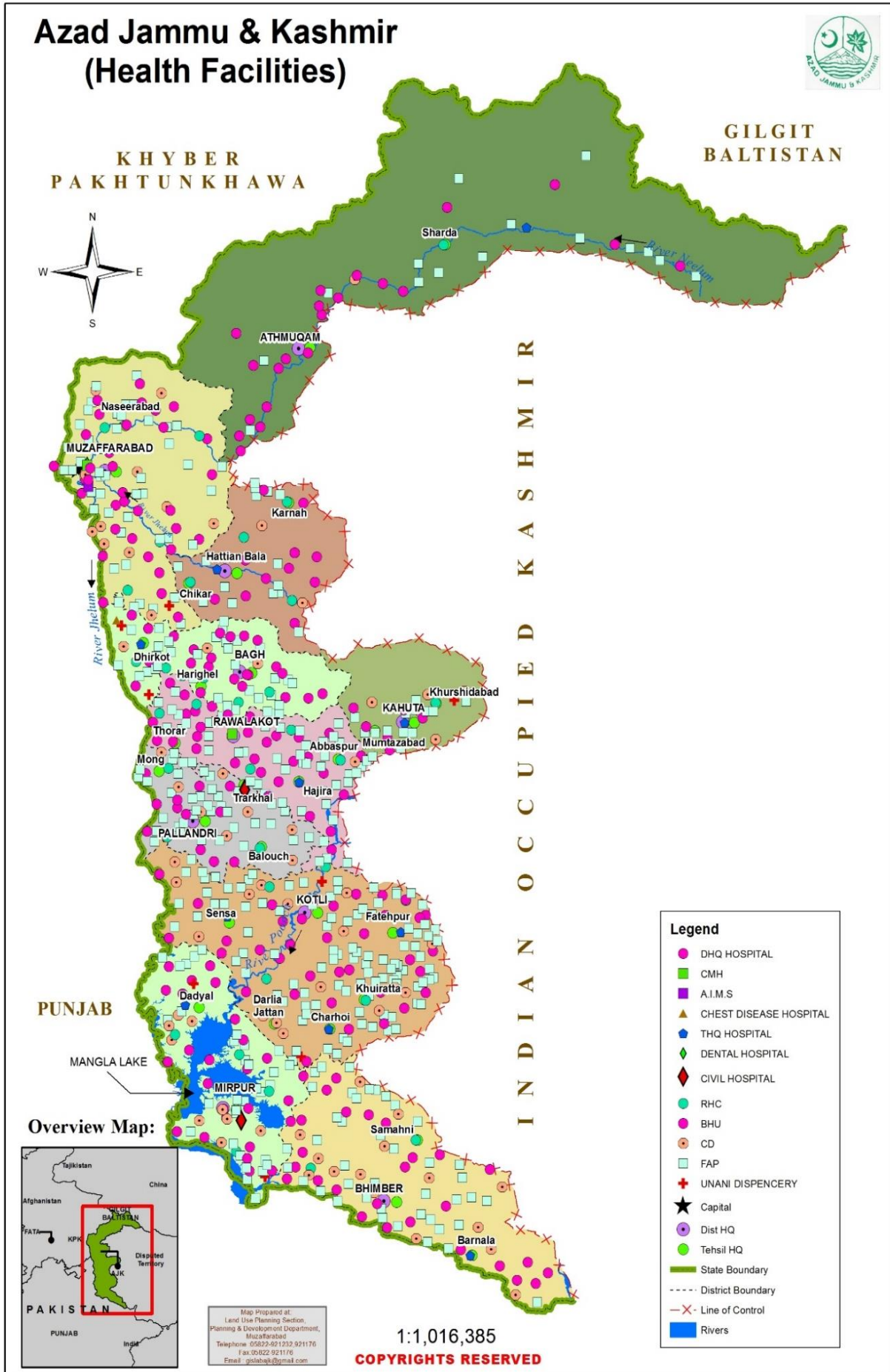

Table 3.14 District-wise Number of Doctors (Medical Officers) in AJ&K 2013 to 2016

District	Number											
	2013			2014			2015			2016		
	M	F	Total	M	F	Total	M	F	Total	M	F	Total
<i>1</i>	<i>2</i>	<i>3</i>	<i>4</i>	<i>5</i>	<i>6</i>	<i>7</i>	<i>8</i>	<i>9</i>	<i>10</i>	<i>11</i>	<i>12</i>	<i>13</i>
AJ&K	330	197	527	330	197	527	384	197	581	388	197	585
Muzaffarabad	89	72	161	89	72	161	99	72	171	99	72	171
Neelum	22	4	26	22	4	26	25	4	29	25	04	29
Jhelum Valley	10	8	18	10	8	18	14	8	22	14	08	22
Bagh	46	9	55	46	9	55	66	9	75	66	09	75
Haveli	9	2	11	9	2	11	11	2	13	11	02	13
Poonch	45	27	72	45	27	72	49	27	76	49	27	76
Sudhnoti	19	4	23	19	4	23	21	4	25	23	04	27
Mirpur	29	31	60	29	31	60	35	31	66	35	31	66
Kotli	47	22	69	47	22	69	48	22	70	48	22	70
Bhimber	14	18	32	14	18	32	16	18	34	18	18	36

Source: Directorate of Health, Muzaffarabad

Table 3.15 District-wise Number of Health Managers, Medical Officers, Specialists and Dental Surgeons 2016

District	Health Manager		Medical Officers		Specialists		Dental Surgeons	
	Male	Female	Male	Female	Male	Female	Male	Female
<i>1</i>	<i>2</i>	<i>3</i>	<i>4</i>	<i>5</i>	<i>6</i>	<i>7</i>	<i>10</i>	<i>11</i>
AJ&K	52	05	388	197	197	47	47	29
Muzaffarabad	14	2	99	72	47	16	9	7
Neelum	4	-	25	4	13	2	-	1
Jhelum Valley	2	-	14	8	5	2	2	2
Bagh	6	-	66	9	22	3	6	2
Haveli	2	-	11	2	4	1	1	1
Poonch	4	-	49	27	26	6	4	5
Sudhnoti	3	-	23	4	6	1	6	-
Kotli	7	-	48	22	32	6	11	4
Mirpur	6	3	35	31	31	6	3	6
Bhimber	4	-	18	18	11	4	5	1

Source: Directorate of Health, Muzaffarabad

Table 3.16 District-wise Total Bed Capacity in AJ&K 2016												
District	Hospitals								RHCs		BHUs	
	Total		Others		DHQs		THQs		No.	Beds	No.	Beds
	No.	Beds	No.	Beds	No.	Beds	No.	Beds				
<i>1</i>	<i>2</i>	<i>3</i>			<i>4</i>	<i>5</i>	<i>6</i>	<i>7</i>	<i>8</i>	<i>9</i>	<i>10</i>	<i>11</i>
AJ&K	24	2,620	7	970	6	1,110	11	540	49	588	225	450
Mzd.	3	550	3	550	-	-	-	-	6	72	38	76
Neelum	2	90	-	-	1	60	1	30	1	12	20	40
J. Valley	1	50	-	-	-	-	1	50	6	72	12	24
Bagh	3	250	1	50	1	150	1	50	10	120	21	42
Haveli	1	50	-	-	-	-	1	50	1	12	7	14
Poonch	2	300	1	250	-	-	1	50	6	72	33	66
Sudhnoti	2	120	1	20	1	100	-	0	3	36	13	26
Kotli	5	410	-	-	1	250	4	160	7	84	33	66
Mirpur	3	600	1	100	1	400	1	100	6	72	23	46
Bhimber	2	200	-	-	1	150	1	50	3	36	25	50

Note: Other means CMH, AIMS etc.

Source: Directorate of Health, Muzaffarabad

Table 3.17 District-wise Health Teachers/MCH/L.H.V 2013 to 2016				
District	2013	2014	2015	2016
<i>1</i>	<i>2</i>	<i>3</i>	<i>4</i>	<i>5</i>
AJ&K	325	325	325	337
Muzaffarabad	56	56	56	56
Neelum	11	11	11	15
Jhelum Valley	11	11	11	14
Bagh	49	49	49	37
Haveli	51	51	51	14
Poonch	23	23	23	52
Sudhnoti	26	26	26	23
Kotli	52	52	52	51
Mirpur	32	32	32	50
Bhimber	14	14	14	25

Source: Directorate of Health, Muzaffarabad

District	Nurses				Pharmacist		Drug Inspectors	
	2013	2014	2015	2016	2013	2016	2013	2016
<i>1</i>	<i>2</i>	<i>3</i>	<i>4</i>	<i>5</i>	<i>6</i>	<i>7</i>	<i>8</i>	<i>9</i>
AJ&K	371	371	370	370	8	8	9	9
Muzaffarabad	105	105	105	105	2	2	2	2
Neelum	22	22	22	22	-	-	1	1
Jhelum Valley	10	10	10	10	-	-	-	-
Bagh	30	30	29	29	1	1	1	1
Haveli	07	07	07	07	1	-	-	-
Poonch	51	51	51	51	1	1	1	1
Sudhnoti	04	04	04	04	1	1	1	1
Mirpur	76	76	76	76	1	1	1	1
Kotli	41	41	41	41	-	1	1	1
Bhimber	25	25	25	25	1	1	1	1

Note: Pharmacist and Drug Inspectors remained same from 2013-2016
Source: Directorate of Health, Muzaffarabad

District	2015		2016	
	Measles	% in AJ&K	Measles	% in AJ&K
<i>1</i>	<i>2</i>	<i>3</i>	<i>4</i>	<i>5</i>
AJ&K	1,40,751	100	1,40,485	100
Muzaffarabad	21,913	15.57	21,343	15.19
Neelum	6,349	4.51	6,467	4.60
Jhelum Valley	7,796	5.54	7,294	5.19
Bagh	13,148	9.34	12,760	9.08
Haveli	4,942	3.51	4,947	3.52
Poonch	19,208	13.65	18,966	13.50
Sudhnoti	10,224	7.26	10,163	7.23
Mirpur	15,069	10.71	16,167	11.51
Kotli	27,024	19.20	27,040	19.25
Bhimber	15,078	10.71	15,338	10.92

*In 2015 overall immunization coverage was 98% whereas 95% in 2016
Source: Directorate of Health, Muzaffarabad

Table 3.20 District-wise Detail of B.C.G. (Bacille Calmette-Guerin) in AJ&K 2015 to 2016				
District	2015		2016	
	B.C.G	%	B.C.G	%
<i>1</i>	<i>2</i>	<i>3</i>	<i>4</i>	<i>5</i>
AJ&K	1,52,169	100	1,51,394	100
Muzaffarabad	24,783	16.29	24,132	15.94
Neelum	6,794	4.46	8,180	5.40
Jhelum Valley	8,320	5.47	6,458	4.27
Bagh	13,953	9.17	14,087	9.30
Haveli	5,096	3.35	5,140	3.40
Poonch	21,010	13.81	20,190	13.34
Sudhnoti	10,745	7.06	10,874	7.18
Mirpur	16,529	10.86	16,758	11.07
Kotli	28,955	19.03	29,081	19.21
Bhimber	15,984	10.50	16,494	10.89

*In 2015 overall immunization coverage was 97% whereas 95% in 2016

Source: Directorate of Health, Muzaffarabad

Table 3.21 District-wise Detail of OPV0 (Oral Polio Vaccine 0) in AJ&K 2013 to 2016				
District	2015		2016	
	OPV0	%	OPV0	%
<i>1</i>	<i>2</i>	<i>3</i>	<i>4</i>	<i>5</i>
AJ&K	1,16,953	100	1,23,383	100
Muzaffarabad	15,446	13.21	16,591	13.45
Neelum	4,394	3.76	3,402	2.76
Jhelum Valley	5,985	5.12	6,108	4.95
Bagh	9,521	8.14	12,709	10.30
Haveli	1,809	1.55	2,258	1.83
Poonch	10,075	8.61	10,529	8.53
Sudhnoti	9,616	8.22	10,025	8.13
Mirpur	16,529	14.13	16,758	13.58
Kotli	27,594	23.59	28,509	23.11
Bhimber	15,984	13.67	16,494	13.37

Table 3.22 District-wise Detail of OPV (Oral Polio Vaccine)/DPT (Diphtheria -Tetanus -Pertussis) in AJ&K 2015 to 2016												
District	2015						2016					
	OPV/DPT						OPV/DPT					
	1	%	2	%	3	%	1	%	2	%	3	%
<i>1</i>	<i>2</i>	<i>3</i>	<i>4</i>	<i>5</i>	<i>6</i>	<i>7</i>	<i>8</i>	<i>9</i>	<i>10</i>	<i>11</i>	<i>12</i>	<i>13</i>
AJ&K	1,46,034	100	1,42,824	100	1,40,989	100	1,48,937	100	1,42,112	100	1,40,617	100
Muzaffarabad	22,609	15.48	22,464	15.73	21,911	15.54	25,083	16.84	22,008	15.49	21,629	15.38
Neelum	6,834	4.68	6,599	4.62	6,346	4.5	6,622	4.45	6,404	4.51	6,349	4.52
Jhelum Valley	7,946	5.44	7,834	5.49	7,782	5.52	8,182	5.49	7,818	5.5	7,652	5.44
Bagh	13,063	8.95	12,996	9.1	13,080	9.28	13,041	8.76	12,898	9.08	12,950	9.21
Haveli	5,279	3.61	5,333	3.73	5,126	3.64	5,297	3.56	5,209	3.67	5,087	3.62
Poonch	20,774	14.23	19,810	13.87	19,968	14.16	20,022	13.44	19,231	13.53	19,021	13.53
Sudhnoti	10,240	7.01	10,001	7	9,907	7.03	10,255	6.89	10,080	7.09	10,021	7.13
Mirpur	15,701	10.75	15,472	10.83	15,184	10.77	16,087	10.8	15,638	11	15,695	11.16
Kotli	28,316	19.39	27,329	19.13	26,870	19.06	2,8647	19.23	27,472	19.33	26,875	19.11
Bhimber	15,272	10.46	14,986	10.49	14,815	10.51	15,701	10.54	15,354	10.8	15,338	10.91

In 2015 overall immunization coverage of OPV/DPT 1, 2&3 was 101%,99% & 98% whereas 99%,96%&95% in 2016

Source: Directorate of Health, Muzaffarabad

Table 3.23 District-wise Detail of Tetanus Toxoid in AJ&K 2015 to 2016								
District	2015				2016			
	T.T-1	%	T.T-2	%	T.T-1	%	T.T-2	%
<i>1</i>	<i>2</i>	<i>3</i>	<i>4</i>	<i>5</i>	<i>6</i>	<i>7</i>	<i>8</i>	<i>9</i>
AJ&K	1,28,537	100	1,15,711	100	1,30,707	100	1,13,706	100
Muzaffarabad	21,977	17.1	20,763	17.94	19,237	14.72	16,038	14.1
Neelum	5,963	4.64	5,254	4.54	6,907	5.28	5,540	4.87
Jhelum Valley	6,991	5.44	5,963	5.15	6,572	5.03	5,621	4.94
Bagh	11,584	9.01	9,405	8.13	12,814	9.80	11,107	9.77
Haveli	4,461	3.47	3,905	3.37	4,645	3.55	4,271	3.76
Poonch	15,268	11.88	13,312	11.5	15,887	12.15	14,096	12.4
Sudhnoti	9,762	7.59	9,203	7.95	9,960	7.62	8,981	7.9
Mirpur	12,668	9.86	11,424	9.87	13,282	10.16	11,925	10.49
Kotli	24,146	18.79	21,566	18.64	25,276	19.34	20,839	18.33
Bhimber	15,717	12.23	14,916	12.89	16,127	12.34	15,288	13.45

Source: Directorate of Health, Muzaffarabad

Nutrition and Contraception in AJ&K

Important Definitions

Stunting: Failure to reach line growth potential because of inadequate nutrition or poor health, also defined as a chronic restriction of growth in height indicated by low height –for-age. Stunting is usually a reliable indicator for long-term under nutrition among young children.

Wasting: Acute weight loss indicated by a low weight for high ratio. Wasting is usually a result of acute starvation or sever disease. Often more chronic during the first two year of life, wasting is part of a pattern of under nutrition.

Couple years of Protection (CYP): CYP is defined as the estimated protection provided by family planning services during one year period, based upon the volume of all contraceptives sold or distribution free of charge to the clients during that period.

Table 3.24 Micronutrient Deficiencies in Under Five & Women of Reproductive age for Pakistan, Punjab, Balochistan, GB and AJ&K					
Indicator	Pakistan	Punjab	AJK	Balochistan	GB
1	2	3	4	5	6
Micronutrient Deficiency Under Five					
Anemia (moderate to severe)	61.9	41	46	56.8	60.3
Vitamin A deficiency	54	71.8	44	73.5	51
Zinc deficiency	39.2	32.6	47.2	39.5	38.4
Vitamin D Deficiency	40	37	35	43.4	40.3
Maternal Micronutrients Indicators					
Vitamin A Deficiency (non pregnant)	42.1	35.4	13.7	54.5	41.8
Vitamin A Deficiency (pregnant)	46	39.1	32.2	54.9	38.7
Vitamin D Deficiency(non-pregnant)	66.8	80.9	73.3	54.6	66.4
Vitamin D Deficiency (pregnant)	68.9	76.1	73.4	43.6	71.1

Source: National Nutrition Survey 2011 Planning & Development Division Govt. Pakistan

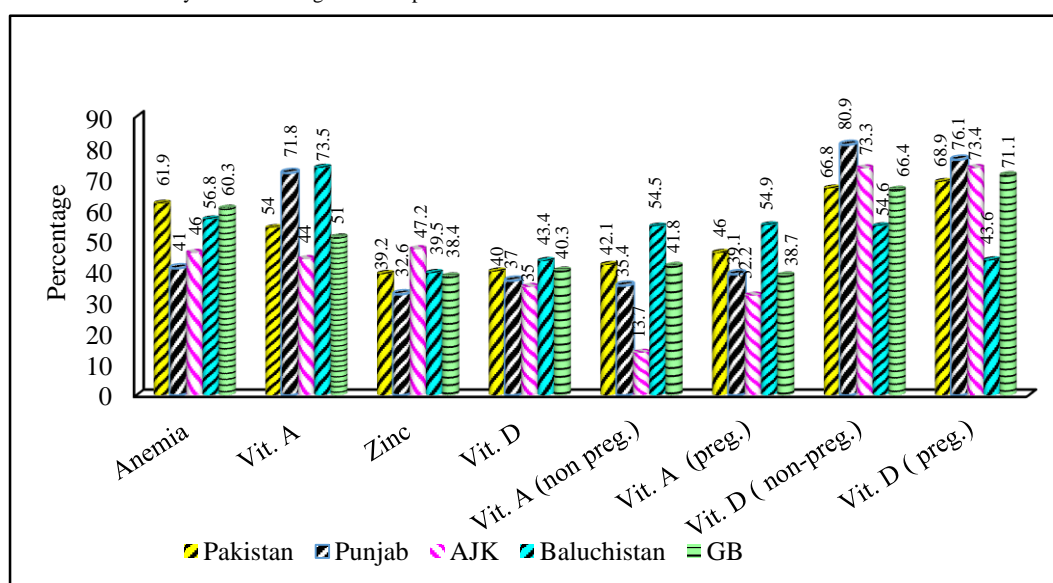

Figure 3.7: Micronutrient Deficiencies in Children under Five & Women of Reproductive age for Pakistan, Punjab, Balochistan, GB and AJ&K

Table 3.25 Statistical Analysis of Micronutrient Deficiencies in Children Under Five & Women of Reproductive age and some Socio Environmental Indicators for Pakistan and AJ&K		
Indicator	Pakistan	AJ&K
<i>1</i>	<i>2</i>	<i>3</i>
Micronutrient Deficiency Under Five		
Stunting	43.7	32
Wasting	15	18
Vitamin A deficiency	54	44
Maternal Micronutrients Indicators		
Anemia (moderate to severe) In non-pregnant women based in Hb level[1]	50.4	41
Anemia (moderate to severe) In pregnant women based in Hb level	51	43
Night blindness during last pregnancy	16	17
Urinary iodine excretion in women (moderate to severe deficiency)	14	35
Use of iodized salt for cooking	39.8	71.6
Presence of Goitre	2.9	9.8
Worm infestation in the last six months	5.9	13.9
Practices of mothers for Infant & Young Child Feeding (IYCF)		
Initiating breast feeding within one hour of birth	24.6	12.4
Initiating breast feeding within 1 to 12 hours after birth	27.6	35.1
Initiating breast feeding after 24 hours of birth	31.4	26.5
Honey as the first feed offered after birth	41	43.2
Exclusive breast feeding upto six months of age	15.2	4.1
Introducing semi solid food at 6-8 months of age	51.8	35.7
Knowledge about Iron rich food	24.8	35
Socio Environmental Indicators		
Household food insecurity	58	55
Household food insecurity (moderate to severe)	30	26
Formal education of head of the household	53	73
Formal education of mothers	41	70
Piped source of drinking water	50	21
Never treat water to make it safe for drinking	85	93
Antenatal care from skilled provider	58.9	79.6

Source: National Nutrition Survey 2011 Planning & Development Division Govt. Pakistan

Table 3.26 **Contraceptive Usage by Data Provided by Population Welfare Departments (PWDs) and Department of Health (Health Facility and Lady Health Workers)**

Source	Couple years Protection (YCP)		% Age Change 2015-16 over 2014-15
	2014-15	2015-16	
<i>1</i>	<i>2</i>	<i>3</i>	<i>4</i>
Pakistan	1,50,96,730	1,50,09,588	-0.58
AJ&K	93,241	72,617	-22.12
Punjab	61,84,402	58,94,569	-4.69
Sindh	11,44,832	9,40,706	-17.83
KPK	19,10,953	17,82,139	-6.74
Balochistan	1,93,295	1,82,058	-5.81
Islamabad	1,42,064	1,18,168	-16.82
FATA	97,017	93,317	-3.81
GB	49,813	42,916	-13.85
NGO's	52,81,113	58,83,098	11.4

Source: Contraceptive Performance Report 2015-16 Statistics Division Bureau of Statistics

Table 3.27 **Contraceptive Usage by Data Provided by Population Welfare Departments (PWDs)**

Source	Couple Years Protection (CYP)			% Age Change 2014-15 over 2013-14	% Age Change 2015-16 over 2014-15	% Age Change 2015-16 over 2013-14
	2013-14	2014-15	2015-16			
<i>1</i>	<i>2</i>	<i>3</i>	<i>4</i>	<i>5</i>	<i>6</i>	<i>7</i>
AJ&K	26,488	44,309	42,866	67.28	-3.3	61.83
Punjab	3,045,367	2,967,755	27,38,199	-2.55	-7.7	-10.09
Sindh	8,67,989	8,84,577	6,97,214	1.91	-21.2	-19.67
KPK	10,87,861	12,25,967	10,86,938	12.7	-11.3	-0.08
Balochistan	1,03,812	1,17,436	1,23,000	13.12	4.7	18.48
Islamabad	1,12,976	1,37,210	1,16,114	21.45	-15.4	2.78
FATA	33,953	43,535	48,445	28.22	11.3	42.68
GB	14,491	14,224	15,541	-1.84	9.3	7.25

Source: Contraceptive Performance Report 2015-16 Statistics Division Bureau of Statistics

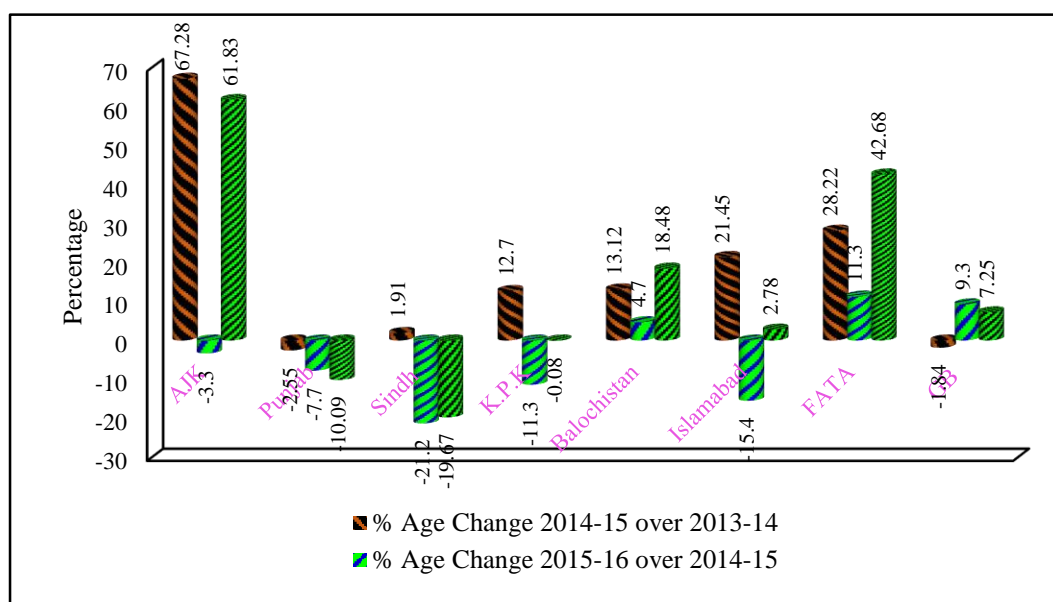

Figure 3.8: Contraceptive Usage by Data Provided by Population Welfare Departments (PWDs)

Table 3.28 Contraceptive Usage by Data Provided by Department of Health (Health Facility)			
Source	Couple years Protection (YCP)		% Age Change 2015-16 over 2014-15
	2014-15	2015-16	
1	2	3	4
AJ&K	575	2169	277.6
Punjab	18,02,025	18,78,749	4.3
Sindh	1,92,710	1,60,650	-16.6
KPK	2,28,903	2,32,448	1.5
Balochistan	18,294	27,289	49.2
GB	30,027	26,757	-10.9

Source: Contraceptive Performance Report 2015-16 Statistics Division Bureau of Statistics

Table 3.29 Contraceptive Usage by Data Provided by Department of Health (Lady Health Workers)			
Source	Couple years Protection (YCP)		% Age Change 2015-16 over 2014-15
	2014-15	2015-16	
1	2	3	4
AJ&K	48,357	27,582	-43
Punjab	14,14,622	12,77,621	-9.7
Sindh	67,545	82,842	22.6
KPK	4,56,083	4,62,753	1.5
Balochistan	57,565	31,769	-44.8
GB	5,562	618	-88.9

Source: Contraceptive Performance Report 2015-16 Statistics Division Bureau of Statistics

Table 3.30 Comparison of AJ&K with Punjab: Hospital, Hospital Beds, Dispensaries and Nurses

Variables/ Indicators	Number					
	2013		2014		2015	
	Punjab	AJ&K	Punjab	AJ&K	Punjab	AJ&K
1	2	3	4	5	6	7
Population	9,82,33,000	42,35,830	9,97,94,000	43,38,910	10,13,91,000	44,44,470
Hospitals						
No. of Hospital	357	22	363	22	368	23
Population per Hospital	2,75,162	1,92,538	2,74,915	1,97,223	2,75,519	1,93,238
Hospital Beds						
No. of Beds	45,319	2,285	45,590	2,505	45,956	2,620
Population per Bed	2,168	1,853.75	2,189	1,732.10	2,206	1696.36
Dispensaries						
No. of Dispensaries	1,304	97	1,325	97	1,325	90
Population per Dispensary	75,332	43,668.35	75,316	44,731.03	76,522	49,383
Nurses						
No. of Nurses	56,115	371	58,324	371	60,533	370
Population per Nurse	1,751ive	11,417.33	1,711	11,695.18	1,675	12,012.08

Source: Punjab Development Statistics 2015

Table 3.31 Comparison of AJ&K with Punjab: Doctors (M.B.B.S), Dentists (BDS), Medical Specialists and Dental Specialists

Variables/ Indicators	Accumulative Number			
	2014		2015	
	Punjab	AJ&K	Punjab	AJ&K
1	2	3	4	5
Population	9,97,94,000	43,38,910	10,13,91,000	44,44,470
Doctors (M.B.B.S)				
No. of Doctors (M.B.B.S)	59,162	2,694	62,839	2,957
Population per Doctor	1,686.8	1,610.58	1,613.5	1,503.03
Dentists (BDS)				
No. of Dentists (BDS)	5,792	262	6,359	300
Population per Dentist	17,229.63	16,560.73	15,944.5	14,814.9
Medical Specialists				
No. of Medical Specialists	12,128	725	17,371	806
Population per Medical Specialist	6,236.74	5,984.70	6,047.1	5,514.23
Dental Specialist				
No. of Dentists Specialist	529	35	636	36
Population per Dentists Specialist	1,88,646.5	1,23,968.86	1,59,419.8	1,23,457.5

Note. Number of Doctors (M.B.B.S), Dentists (BDS), Medical Specialists and Dental Specialist mentioned in this table are numbers registered with Pakistan Medical, Dental council 2014 to 2015

Source: Pakistan Medical & Dental Council (PMDC), Islamabad



Chapter 4

EDUCATION

Table 4.1 Literacy Rates of Pakistan and AJ&K 1972,1981,1998 & 2016								
Sex	1972		1981		1998		2016	
	Pakistan	AJ&K	Pakistan	AJ&K	Pakistan	AJ&K	Pakistan	AJ&K
1	2	3	4	5	6	7	8	9
Both Sexes	21.70	23.20	26.2	28.33	43.90	55.47	60.00	76.60
Male	30.20	38.5	35.10	42.85	54.80	70.52	70.00	88.10
Female	11.60	6.00	16.00	12.55	32.00	40.46	49.00	64.90

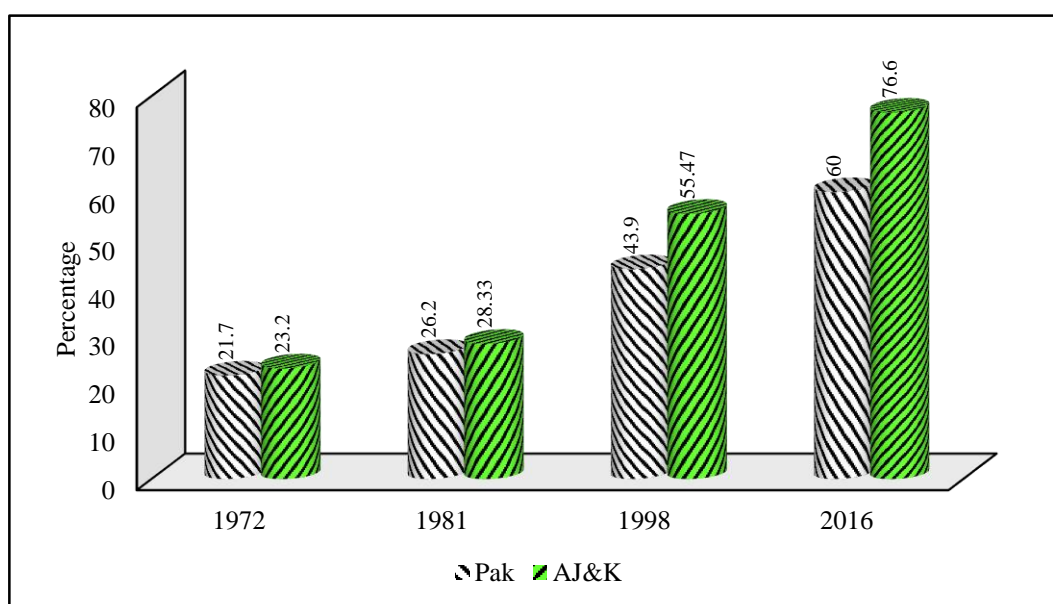

Figure 4.1: Literacy Rate of both Sexes of Pakistan and Azad Jammu & Kashmir

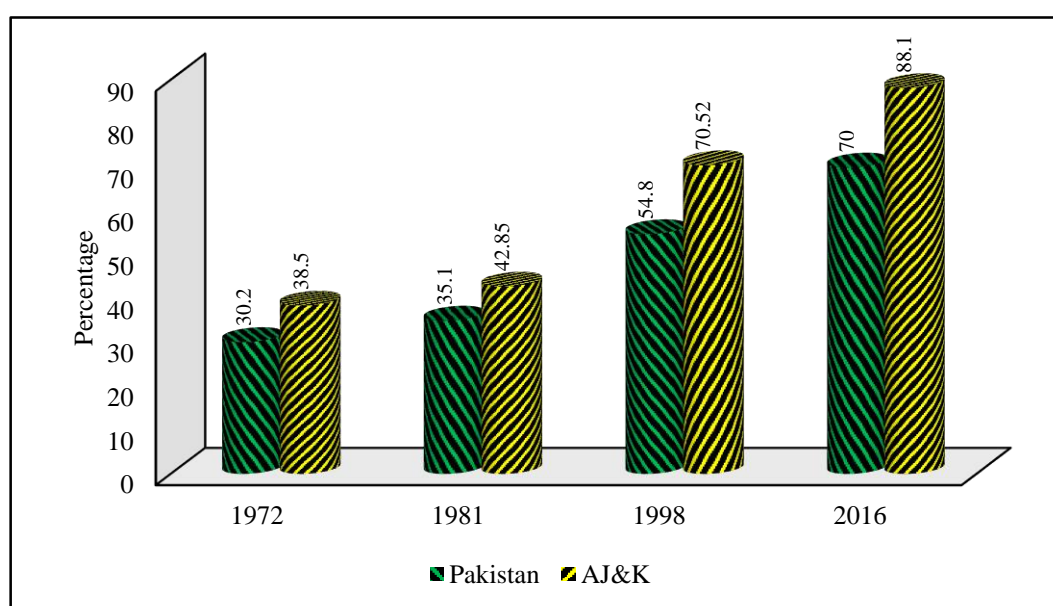

Figure 4.2: Male Literacy Rate of Pakistan and Azad Jammu & Kashmir

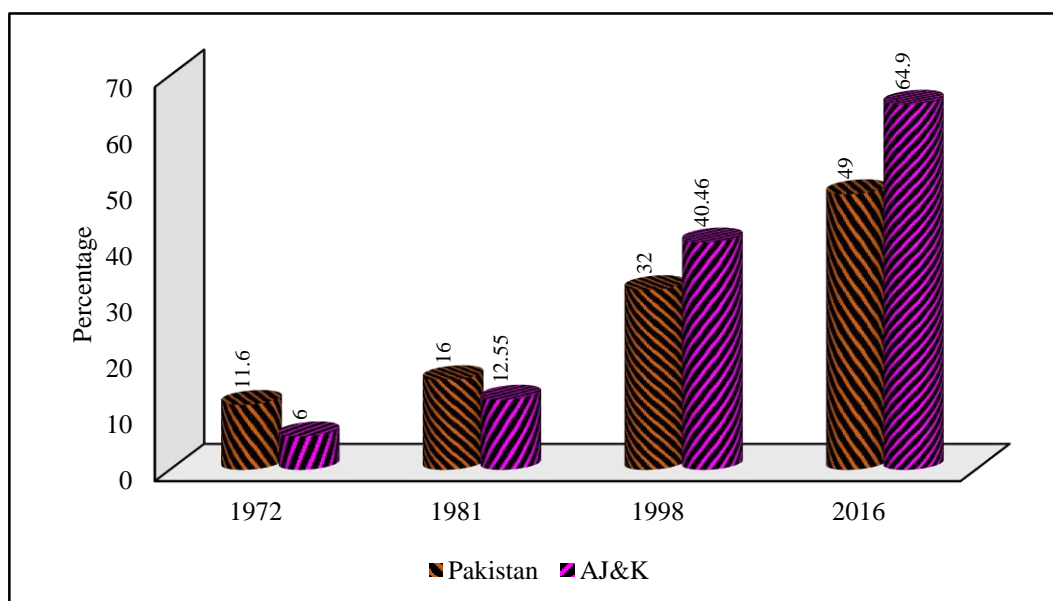

Figure 4.3: Female Literacy Rate of Pakistan and Azad Jammu & Kashmir

Table 4.2 10 Years and above Population, Literate Population and Literacy Rate of AJ&K in different Censuses										
Years	Division	Population			Literate Population			Literacy Rate (in %)		
		M	F	Total	M	F	Total	M	F	Total
1	2	3	4	5	6	7	8	9	10	11
1972	Mzd.	1,26,000	1,07,000	2,33,000	34,000	4,000	38,000	27.00%	3.70%	16.30%
	Mirpur	2,45,000	2,20,000	4,65,000	95,000	16,000	11,000	38.80%	7.30%	23.90%
	Poonch	1,95,000	1,75,000	3,70,000	89,000	10,000	99,000	45.60%	5.70%	26.80%
1981	Mzd.	1,73,047	1,43,958	3,17,005	55,173	10,437	65,610	31.88%	7.25%	20.70%
	Mirpur	2,76,984	2,72,814	5,49,798	1,07,022	28,277	1,35,299	38.64%	10.36%	24.61%
	Poonch	2,58,233	2,35,470	4,93,703	1,21,129	27,086	1,48,215	46.91%	11.50%	30.02%
1998	Mzd.	2,65,865	2,47,234	5,13,099	1,68,223	71,441	2,40,904	63.33%	28.90%	46.95%
	Mirpur	4,16,213	4,28,831	8,45,044	2,90,179	1,77,265	4,67,444	69.72%	41.34%	55.32%
	Poonch	3,61,581	3,70,221	7,31,804	2,77,629	1,73,365	4,50,994	76.78%	46.83%	61.63%

Table 4.3 Educated Persons by the Sex & Rural / Urban Areas of AJ&K in 1998 Census										
District	Total				Rural			Urban		
	1981	Both Sexes	M	F	Both Sexes	M	F	Both Sexes	M	F
<i>1</i>	<i>2</i>	<i>3</i>	<i>4</i>	<i>5</i>	<i>6</i>	<i>7</i>	<i>8</i>	<i>9</i>	<i>10</i>	<i>11</i>
Mzd.	25.1	50.74	65.76	34.47	45.68	62.23	28.51	71.04	78.56	61.36
Neelum	16.8	34.28	53.52	13.03	33.43	52.79	12.31	51.17	66.52	29.54
J. Valley	21.1	45.57	63.49	27.03	44.36	62.53	25.52	62.45	77.25	47.73
Bagh	32.8	61.7	77.48	47.13	77.18	45.89	60.83	81.18	64.6	73.11
Haveli	25.7	44.63	62.57	22.91	44.17	62.25	22.27	61.11	74.21	45.7
Poonch	36.4	66.75	79.88	53.45	65.97	79.89	51.91	71.74	79.77	63.38
Sudhnoti	34.4	59.21	77.01	43.61	58.83	77.39	42.71	63.87	72.73	55.11
Kotli	22.9	50.77	67.32	35.47	48.99	65.98	33.61	69.77	79.9	57.98
Mirpur	34	59.66	70.47	48.38	54.23	66.7	41.68	69.82	77.22	61.6
Bhimber	26.6	57.89	72.51	43.63	57.25	72.22	42.72	68.72	77.23	59.68

Table 4.4 Educated Population by Sex (Percentage), Educational Attainment and Rural / Urban Areas of AJ&K in 1998 Census									
Age Groups	All Areas			Rural			Urban		
	Total	M	F	Total	M	F	Total	M	F
<i>1</i>	<i>2</i>	<i>3</i>	<i>4</i>	<i>5</i>	<i>6</i>	<i>7</i>	<i>8</i>	<i>9</i>	<i>10</i>
Below Primary	21.69	20.02	24.6	22.61	20.8	25.89	17.05	15.81	18.89
Primary	32.03	30.29	35.09	33.59	31.69	37.03	24.2	22.63	26.51
Middle	24.7	26	22.42	24.92	26.32	22.36	23.62	24.26	22.67
Matriculation	13.86	14.9	12.05	12.94	14.05	10.92	18.54	19.56	17.03
Intermediate	4.03	4.41	3.35	3.36	3.85	2.46	7.38	7.74	7.28
Certificate / Diploma	0.15	0.19	0.08	0.1	0.13	0.05	0.39	0.53	0.19
BA/ B.Sc. & Equivalent	2.31	2.72	1.6	1.71	2.16	0.89	5.36	5.76	4.77
MA/M.Sc. & Equivalent or Above	0.88	1.1	0.49	0.56	0.77	0.19	2.47	2.91	1.81
Others	0.34	0.36	0.31	0.22	0.23	0.19	0.99	1.09	0.84

Table 4.5 Gender-wise Level of Education-Distribution of Population 10 years and above in AJ&K						
Level of Education	2013-14			2014-15		
	Total	Male	Female	Total	Male	Female
<i>1</i>	<i>2</i>	<i>3</i>	<i>4</i>	<i>5</i>	<i>6</i>	<i>7</i>
A. Literate	76.5	87.6	64.7	76.6	88.1	64.9
No Formal Education	0.1	0.1	0.1	0.1	0.1	0.1
Below matric	47.3	51.5	42.8	47.6	53.9	41.3
Matric	15.4	19.3	11.2	16.5	20.2	12.7
Intermediate	7.6	9	6.2	6.5	6.9	6.1
Degree and Above	6.1	7.7	4.4	5.9	7	4.7
B. Illiterate	23.5	12.4	35.3	23.4	11.9	35.1
Total (A+B)	100	100	100	100	100	100

Source: AJ&K Labour Force Survey 2014-15

Table 4.6 Overall Students Enrolled in Government Schools, Colleges, Universities, I.T. Centers and TEVTA Institutes of AJ&K 2013 to 2016												
Institutes	2013			2014			2015			2016		
	M	F	Total	M	F	Total	M	F	Total	M	F	Total
<i>1</i>	<i>2</i>	<i>3</i>	<i>4</i>	<i>5</i>	<i>6</i>	<i>7</i>	<i>8</i>	<i>9</i>	<i>10</i>	<i>11</i>	<i>12</i>	<i>13</i>
Schools	2,86,655	2,07,755	4,94,410	2,56,969	2,46,664	5,03,633	2,46,812	2,42,143	4,88,955	2,96,434	2,10,205	5,06,639
Colleges	27,297	28,235	55,532	25,364	27,831	53,195	25,455	24,258	49,713	23,364	26,146	49,510
Universities	7,890	4,559	12,449	8,780	5,472	14,252	9,578	7,605	17,183	10,991	11,319	22,310
Medical Colleges	235	485	720	334	706	1,040	398	811	1,209	467	915	1,382
I.T.	-	-	1,615	-	-	-	-	-	-	-	-	-
TEVTA	-	-	6,166	-	-	6,375	-	-	6,738	-	-	5,600
Total	3,22,077	2,41,034	5,70,892	2,91,447	2,80,673	5,78,495	2,82,243	2,74,817	5,63,798	3,31,256	2,48,585	5,85,441

Source: Compiled in Statistics Section, P&DD

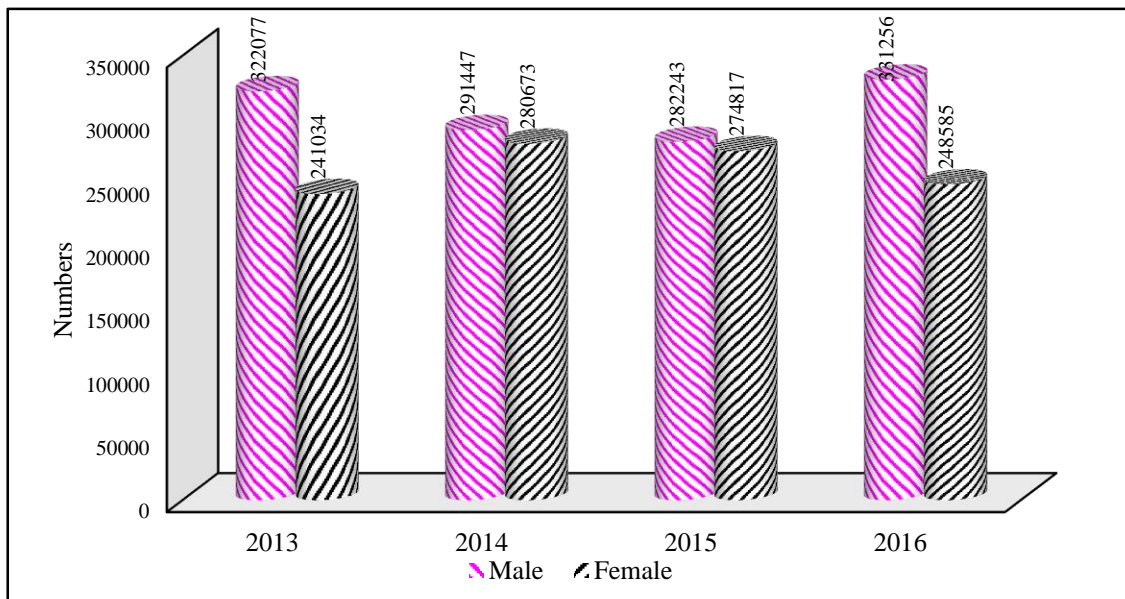

Figure 4.4: Total Number of Students Enrolled in Government Institution of AJ&K 2013 to 2016

SECTION 4.1: SCHOOLS

Table 4.7 District-wise Number of Mosques Schools in AJ&K 2013 to 2016								
Districts	2013	2014	2015			2016		
	Total	Total	Male	Female	Total	Male	Female	Total
<i>1</i>	<i>2</i>	<i>3</i>	<i>4</i>	<i>5</i>	<i>6</i>	<i>7</i>	<i>8</i>	<i>9</i>
AJ&K	1152	1233	1119	30	1149	1119	30	1149
Muzaffarabad	168	175	142	4	146	142	4	146
Neelum	66	63	74	-	74	74	-	74
Jhelum Valley	80	95	63	-	63	63	-	63
Bagh	90	92	100	12	112	100	12	112
Haveli	29	9	27	1	28	27	1	28
Poonch	131	102	142	-	142	142	-	142
Sudhnoti	104	137	136	-	136	136	-	136
Kotli	192	262	191	2	193	191	2	193
Mirpur	129	112	60	11	71	60	11	71
Bhimber	163	186	184	-	184	184	-	184

Source: EMIS Education Department, Muzaffarabad

Table 4.8 District-wise Number of Primary Schools in AJ&K 2013 to 2016								
Districts	2013	2014	2015			2016		
	Total	Total	Male	Female	Total	Male	Female	Total
<i>1</i>	<i>2</i>	<i>3</i>	<i>4</i>	<i>5</i>	<i>6</i>	<i>7</i>	<i>8</i>	<i>9</i>
AJ&K	3002	2924	1181	1889	3070	1126	1740	2866
Muzaffarabad	469	465	212	283	495	199	257	456
Neelum	148	151	67	76	143	44	77	121
Jhelum Valley	195	182	92	142	234	82	121	203
Bagh	254	254	63	172	235	72	150	222
Haveli	151	180	89	74	163	101	56	157
Poonch	426	457	112	307	419	109	290	399
Sudhnoti	247	217	43	176	219	42	177	219
Kotli	564	494	236	329	565	224	316	540
Mirpur	278	296	205	162	367	200	136	336
Bhimber	270	228	62	168	230	53	160	213

Source: EMIS Education Department, Muzaffarabad

Table 4.9 District-wise Number of Middle Schools in AJ&K 2013 to 2016								
Districts	2013	2014	2015			2016		
	Total	Total	Male	Female	Total	Male	Female	Total
<i>1</i>	<i>2</i>	<i>3</i>	<i>4</i>	<i>5</i>	<i>6</i>	<i>7</i>	<i>8</i>	<i>9</i>
AJ&K	1011	1016	529	482	1011	544	503	1047
Muzaffarabad	132	133	82	48	130	85	58	143
Neelum	34	35	25	9	34	34	13	47
Jhelum Valley	62	63	40	22	62	44	23	67
Bagh	161	160	70	90	160	72	92	164
Haveli	41	41	21	20	41	21	20	41
Poonch	148	148	68	81	149	65	91	156
Sudhnoti	86	87	45	42	87	43	37	80
Kotli	154	153	79	77	156	79	77	156
Mirpur	89	92	44	43	87	39	45	84
Bhimber	104	104	55	50	105	62	47	109

Source: EMIS Education Department, Muzaffarabad

Table 4.10 District-wise Number of High Schools in AJ&K 2013 to 2016								
Districts	2013	2014	2015			2016		
	Total	Total	Male	Female	Total	Male	Female	Total
<i>1</i>	<i>2</i>	<i>3</i>	<i>4</i>	<i>5</i>	<i>6</i>	<i>7</i>	<i>8</i>	<i>9</i>
AJ&K	713	717	372	346	718	409	396	805
Muzaffarabad	107	108	58	53	111	67	63	130
Neelum	27	27	16	11	27	18	12	30
Jhelum Valley	37	35	25	12	37	30	11	41
Bagh	84	84	47	37	84	47	44	91
Haveli	30	30	17	12	29	18	16	34
Poonch	109	108	50	56	106	56	59	115
Sudhnoti	51	51	24	27	51	25	31	56
Kotli	109	115	59	53	112	68	63	131
Mirpur	88	88	44	47	91	46	51	97
Bhimber	71	71	32	38	70	34	46	80

Source: EMIS Education Department, Muzaffarabad

Table 4.11 District-wise Number of Higher Secondary Schools in AJ&K 2013 to 2016								
Districts	2013	2014	2015			2016		
	Total	Total	Male	Female	Total	Male	Female	Total
<i>1</i>	<i>2</i>	<i>3</i>	<i>4</i>	<i>5</i>	<i>6</i>	<i>7</i>	<i>8</i>	<i>9</i>
AJ&K	55	55	24	30	54	35	54	89
Muzaffarabad	10	11	5	5	10	8	11	19
Neelum	1	1	-	1	1	2	4	6
Jhelum Valley	2	2	-	1	1	-	4	4
Bagh	10	10	4	6	10	4	7	11
Haveli	1	1	1	-	1	1	-	1
Poonch	10	10	5	5	10	8	7	15
Sudhnoti	1	1	-	1	1	1	2	3
Kotli	10	9	5	5	10	8	7	15
Mirpur	4	4	3	1	4	-	6	6
Bhimber	6	6	1	5	6	3	6	9

Source: EMIS Education Department, Muzaffarabad

Table 4.12 District-wise Pre-Primary Enrolment in AJ&K 2013 to 2016												
Districts	2013			2014			2015			2016		
	Male	Female	Total	Male	Female	Total	Male	Female	Total	Male	Female	Total
<i>1</i>	<i>2</i>	<i>3</i>	<i>4</i>	<i>5</i>	<i>6</i>	<i>7</i>	<i>8</i>	<i>9</i>	<i>10</i>	<i>11</i>	<i>12</i>	<i>13</i>
AJ&K	62825	45934	108759	62990	59614	122604	54722	53182	107904	71988	50616	122604
Mzd.	10413	5819	16232	9817	9380	19197	8500	8278	16778	12166	7031	19197
Neelum	4302	2131	6433	4153	3012	7165	3523	3090	6613	4949	2216	7165
J. Valley	6320	6407	12727	5813	5112	10925	4885	4979	9864	6525	4400	10925
Bagh	6521	5169	11690	6131	6105	12236	5376	5502	10878	6726	5510	12236
Haveli	3038	1449	4487	2719	2193	4912	2457	2087	4544	3542	1370	4912
Poonch	6928	6416	13344	6992	7189	14181	5910	6170	12080	6906	7275	14181
Sudhnoti	3864	4021	7885	4374	4701	9075	4209	4011	8220	4313	4762	9075
Kotli	13759	7381	21140	13075	11953	25028	11609	11345	22954	15686	9342	25028
Mirpur	3096	3389	6485	4221	3998	8219	3860	3189	7049	4581	3638	8219
Bhimber	4584	3752	8336	5695	5971	11666	4393	4531	8924	6594	5072	11666

Source: EMIS Education Department, Muzaffarabad

Table 4.13 District-wise Enrolment in Primary Classes (Class 1-5) in AJ&K 2013 to 2016												
Districts	2013			2014			2015			2016		
	M	F	Total	M	F	Total	M	F	Total	M	F	Total
<i>1</i>	<i>2</i>	<i>3</i>	<i>4</i>	<i>5</i>	<i>6</i>	<i>7</i>	<i>8</i>	<i>9</i>	<i>10</i>	<i>11</i>	<i>12</i>	<i>13</i>
AJ&K	133500	96719	230219	114767	114755	229522	113494	116030	229524	134307	95215	229522
Mzd.	20684	14102	34786	17291	17034	34325	17738	17061	34799	20778	13547	34325
Neelum	9550	4522	14072	7975	6053	14028	8137	6216	14353	9445	4583	14028
J. Valley	11293	6122	17415	9205	7657	16862	9346	8484	17830	10936	5926	16862
Bagh	13340	10058	23398	10809	11853	22662	10814	12533	23347	12860	9802	22662
Haveli	6516	4411	10927	5904	5026	10930	5893	5059	10952	7032	3898	10930
Poonch	13038	11845	24883	11557	12458	24015	11361	12579	23940	12436	11579	24015
Sudhnoti	8413	7598	16011	8012	8836	16848	7974	8733	16707	8943	7905	16848
Kotli	28264	16581	44845	22705	22704	45409	21613	22720	44333	27877	17532	45409
Mirpur	9790	11399	21189	10008	11373	21381	9653	10947	20600	11004	10377	21381
Bhimber	12612	10081	22693	11301	11761	23062	10965	11698	22663	12996	10066	23062

Source: EMIS Education Department, Muzaffarabad

Table 4.14 District-wise Enrolment in Middle Classes (Class 6-8) in AJ&K 2013 to 2016												
Districts	2013			2014			2015			2016		
	M	F	Total	M	F	Total	M	F	Total	M	F	Total
<i>1</i>	<i>2</i>	<i>3</i>	<i>4</i>	<i>5</i>	<i>6</i>	<i>7</i>	<i>8</i>	<i>9</i>	<i>10</i>	<i>11</i>	<i>12</i>	<i>13</i>
AJ&K	63339	46379	109718	54810	52330	107140	53334	50599	103933	62675	45365	108040
Mzd.	10271	5726	15997	8608	7497	16105	8086	7066	15152	10475	5630	16105
Neelum	4216	1597	5813	3265	1714	4979	3323	1782	5105	3769	1210	4979
J. Valley	5416	2251	7667	4414	3144	7558	4619	3018	7637	5431	2127	7558
Bagh	7601	5713	13314	6068	6933	13001	5434	6168	11602	7397	5604	13001
Haveli	2752	1731	4483	2798	1826	4624	2730	1883	4613	3046	1578	4624
Poonch	6540	5562	12102	4569	6091	10660	5200	5796	10996	6220	5340	11560
Sudhnoti	4530	3923	8453	4205	4041	8246	4034	3961	7995	4538	3708	8246
Kotli	10713	7696	18409	9973	9047	19020	9449	9054	18503	10757	8263	19020
Mirpur	5585	6984	12569	5129	6695	11824	4991	6829	11820	5142	6682	11824
Bhimber	5715	5196	10911	5781	5342	11123	5468	5042	10510	5900	5223	11123

Source: EMIS Education Department, Muzaffarabad

Table 4.15 District wise Enrolment in High Classes (Class 9-10) in AJ&K 2013 to 2016												
Districts	2013			2014			2015			2016		
	Male	Female	Total	Male	Female	Total	Male	Female	Total	Male	Female	Total
1	2	3	4	5	6	7	8	9	10	11	12	13
AJ&K	26991	18723	45714	24402	19965	44367	24515	20221	44736	26810	17557	44367
Mzd.	4425	2548	6973	3949	3383	7332	4099	3343	7442	4702	2630	7332
Neelum	1386	446	1832	783	609	1392	1398	602	2000	1120	272	1392
J. Valley	1787	673	2460	1549	791	2340	1707	739	2446	1773	567	2340
Bagh	3963	1910	5873	3069	2457	5526	2944	2483	5427	3689	1837	5526
Haveli	810	642	1452	1214	813	2027	1267	754	2021	1453	574	2027
Poonch	3007	2309	5316	2697	2293	4990	2634	2319	4953	2848	2142	4990
Sudhnoti	2078	1756	3834	1955	1708	3663	1640	1698	3338	2002	1661	3663
Kotli	4597	3290	7887	4635	3396	8031	4328	3469	7797	4891	3140	8031
Mirpur	2835	3272	6107	2547	2665	5212	2389	2956	5345	2322	2890	5212
Bhimber	2103	1877	3980	2004	1850	3854	2109	1858	3967	2010	1844	3854

Source: EMIS Education Department, Muzaffarabad

Table 4.16 District-wise Enrolment in Higher Secondary Classes (Class 11-12) in AJ&K 2015 to 2016						
Districts	2015			2016		
	Male	Female	Total	Male	Female	Total
1	2	3	4	5	6	7
AJ&K	747	2111	2858	654	1452	2106
Muzaffarabad	117	599	716	120	477	597
Neelum	7	4	11	-	50	50
Jhelum Valley	-	272	272	-	47	47
Bagh	195	236	431	220	212	432
Haveli	40	10	50	21	-	21
Poonch	151	184	335	83	84	167
Sudhnoti	11	45	56	-	61	61
Kotli	194	301	495	183	48	231
Mirpur	-	160	160	-	149	149
Bhimber	32	300	332	27	324	351

Source: EMIS Education Department, Muzaffarabad

Table 4.17 Gender-wise Number of Government School Teachers in AJ&K 2013 to 2016												
Teaching Posts	2013			2014			2015			2016		
	Male	Female	Total	Male	Female	Total	Male	Female	Total	Male	Female	Total
1	2	3	4	5	6	7	8	9	10	11	12	13
Total	15098	12192	27290	14947	12675	27622	14363	12746	27109	14711	13195	27906
Primary Teachers	8069	6903	14972	7493	7548	15041	7482	7587	15069	7482	7587	15069
Junior Teachers	4484	3161	7645	4587	3129	7716	4271	3067	7338	4478	3307	7785
Senior Teachers	2545	2128	4673	2867	1998	4865	2610	2092	4702	2751	2301	5052

Source: EMIS Education Department, Muzaffarabad

Table 4.18 District-wise Number of School Teachers in Government Schools of AJ&K 2013 to 2016												
Districts	2013			2014			2015			2016		
	M	F	Total	M	F	Total	M	F	Total	M	F	Total
1	2	3	4	5	6	7	8	9	10	11	12	13
AJ&K	15098	12192	27290	14947	12675	27622	14363	12746	27109	14711	13195	27906
Mzd.	2459	1753	4212	2347	1872	4219	Not Available			2199	1851	4050
Neelum	701	361	1062	701	366	1067				680	406	1086
J. Valley	1024	570	1594	947	614	1561				981	629	1610
Bagh	1673	1473	3146	1696	1527	3223				1716	1736	3452
Haveli	595	399	994	633	427	1060				663	418	1081
Poonch	2053	2000	4053	2006	2072	4078				1820	2050	3870
Sudhnoti	1082	959	2041	1076	1048	2124				1110	1105	2215
Kotli	2535	1840	4375	2635	1960	4595				2573	2038	4611
Mirpur	1517	1460	2977	1450	1479	2929				1523	1543	3066
Bhimber	1459	1377	2836	1456	1310	2766				1446	1419	2865

Source: Compiled in Statistics Section, P&DD

Table 4.19 District-wise Student Teacher Ratio in Government Schools of AJ&K 2013 to 2016												
Districts	2013			2014			2015			2016		
	M	F	Total	M	F	Total	M	F	Total	M	F	Total
1	2	3	4	5	6	7	8	9	10	11	12	13
AJ&K	19	17	18.1	17.2	19.5	18.2	17.2	19	18	20.1	15.8	18.1
Mzd.	18.6	16.1	17.6	16.9	19.9	18.2	Not Available			21.9	15.6	19
Neelum	27.8	24.1	26.5	23.1	31.1	25.8				28.4	20.4	25.4
J. Valley	24.2	27.1	25.3	22.2	27.2	24.1				25.1	20.7	23.4
Bagh	18.8	15.5	17.3	15.4	17.9	16.6				17.9	13.1	15.5
Haveli	22	20.6	21.5	20	23.1	21.2				22.7	17.8	20.8
Poonch	14.4	13.1	13.7	12.9	13.5	13.2				15.6	12.8	14.1
Sudhnoti	17.5	18	17.7	17.2	18.4	17.8				17.8	16.3	17.1
Kotli	22.6	19	21.1	19.1	24	21.2				23	18.8	21.1
Mirpur	14	17.2	15.6	15.1	16.7	15.9				15.1	15.3	15.2
Bhimber	17.1	15.2	16.2	17	19	18				19	15.6	17.3

Source: Compiled in Statistics Section, P&DD

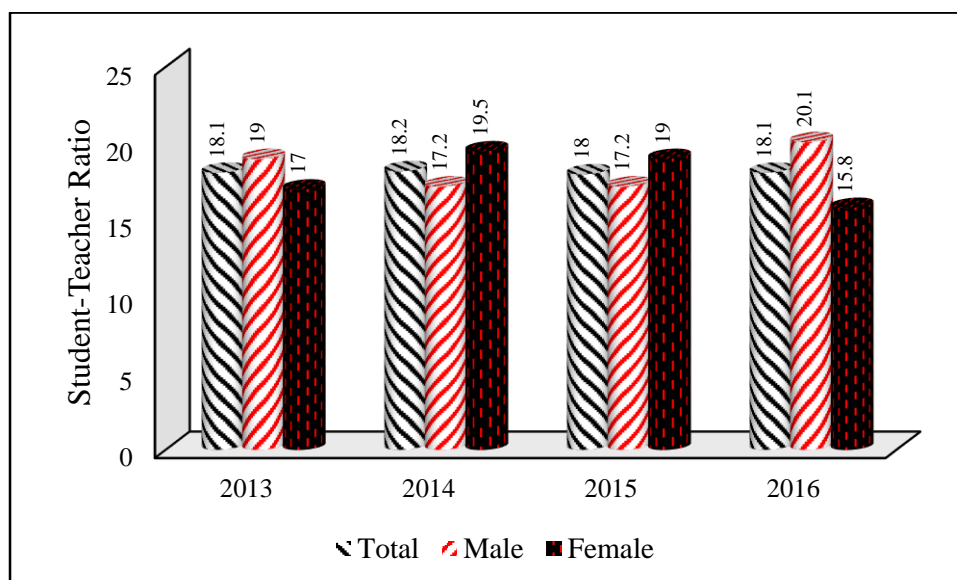
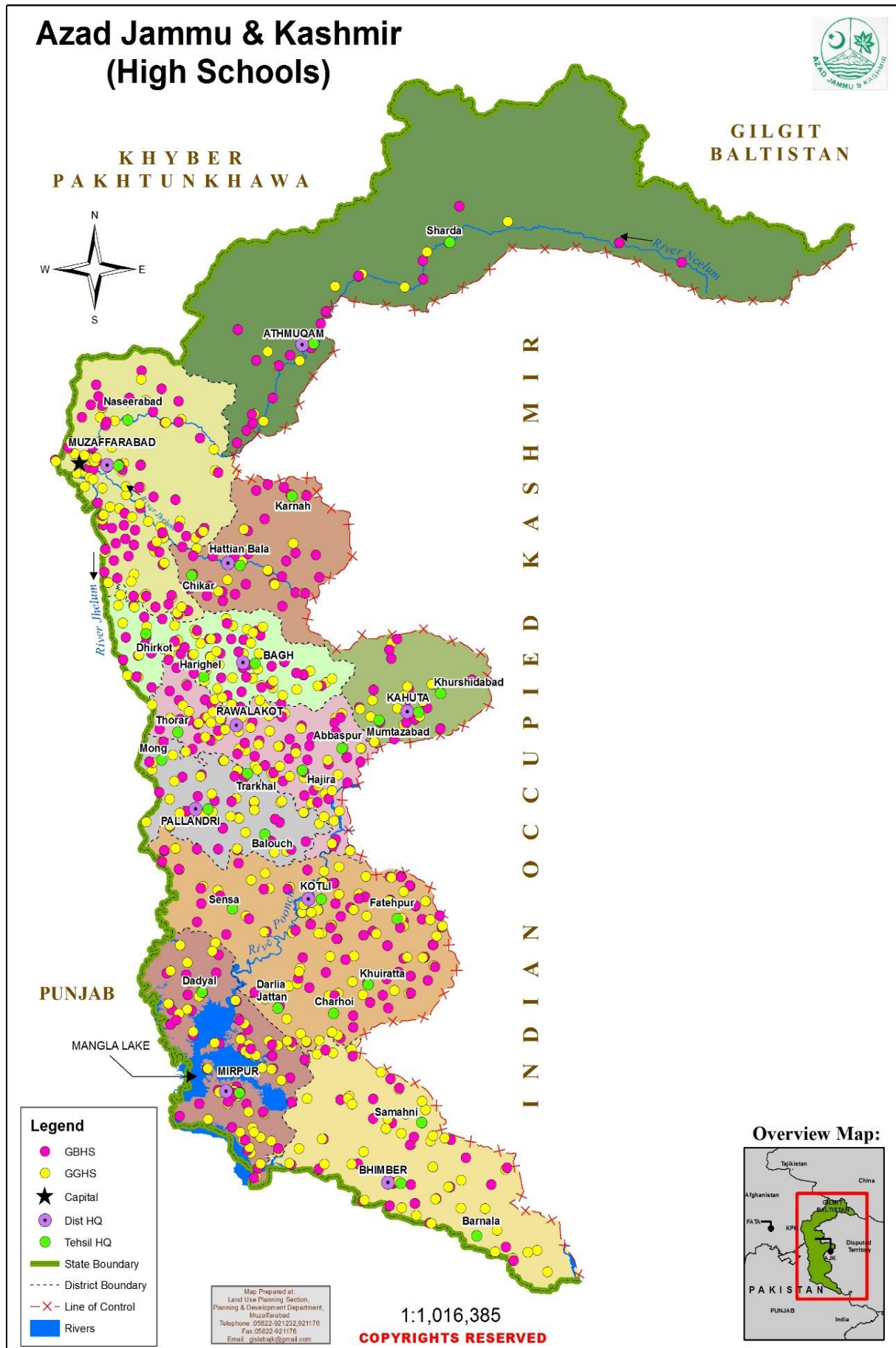

Figure 4.5: District-wise Student Teacher Ratio in Govt. Schools in AJ&K 2013 to 2016

Table 4.20 District-wise Enrollment of Total Students in Government Schools of AJ&K 2013 to 2016												
Districts	2013			2014			2015			2016		
	Male	Female	Total	Male	Female	Total	Male	Female	Total	Male	Female	Total
1	2	3	4	5	6	7	8	9	10	11	12	13
AJ&K	286655	207755	494410	256969	246664	503633	246812	242143	488955	296434	210205	506639
Mzd.	45793	28195	73988	39665	37294	76959	38540	36347	74887	48241	29315	77556
Neelum	19454	8696	28150	16176	11388	27564	16388	11694	28082	19283	8331	27614
J. Valley	24816	15453	40269	20981	16704	37685	20557	17492	38049	24665	13067	37732
Bagh	31425	22850	54275	26077	27348	53425	24763	26922	51685	30892	22965	53857
Haveli	13116	8233	21349	12635	9858	22493	12387	9793	22180	15094	7420	22514
Poonch	29513	26132	55645	25815	28031	53846	25256	27048	52304	28493	26420	54913
Sudhnoti	18885	17298	36183	18546	19286	37832	17868	18448	36316	19796	18097	37893
Kotli	57333	34948	92281	50388	47100	97488	47193	46889	94082	59394	38325	97719
Mirpur	21306	25044	46350	21905	24731	46636	20893	24081	44974	23049	23736	46785
Bhimber	25014	20906	45920	24781	24924	49705	22967	23429	46396	27527	22529	50056

Source: EMIS Education Department, Muzaffarabad



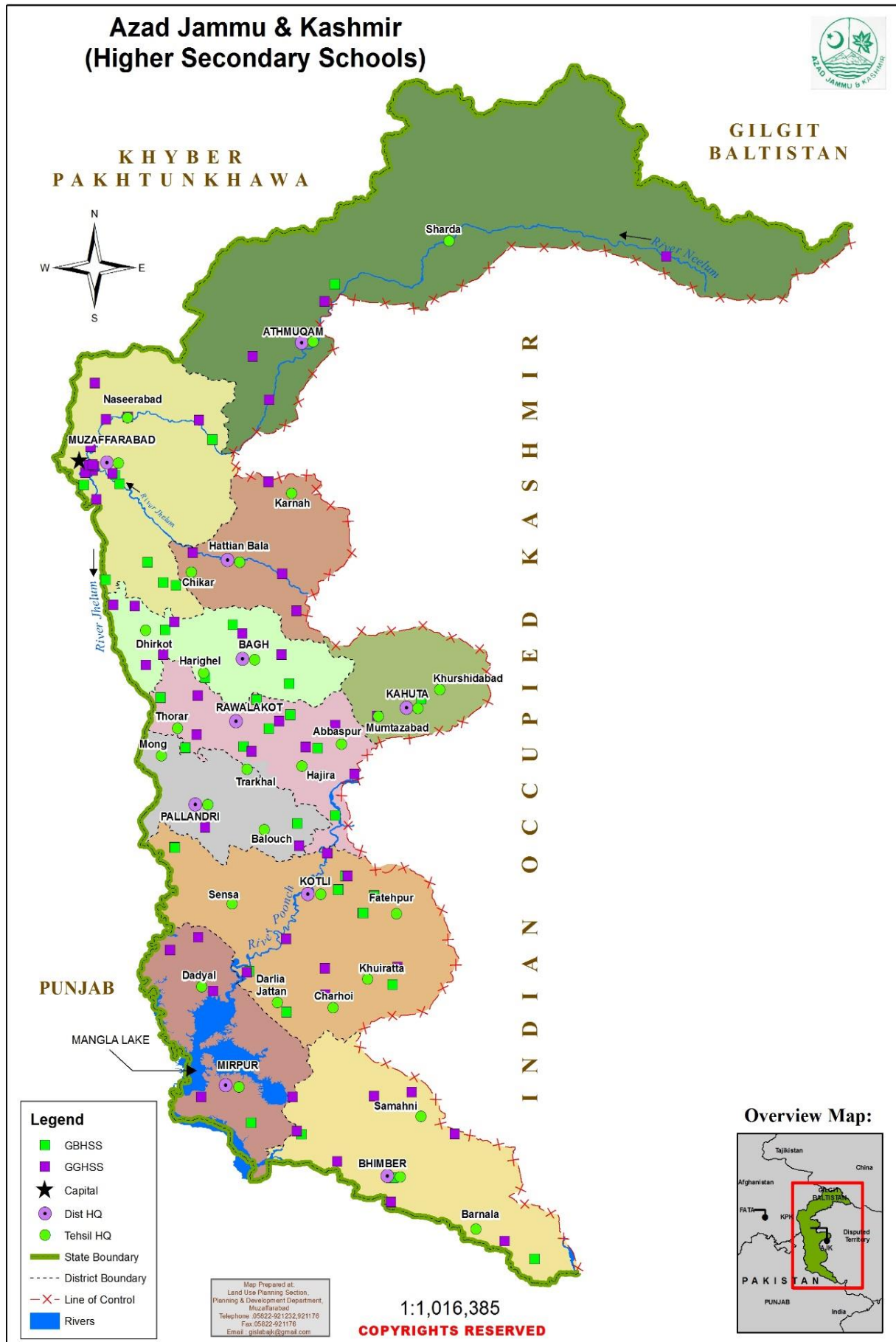

Table 4.21 Matric Result 2016 of Government High Schools, Higher Secondary Schools and Intermediate Colleges in Mirpur Board of Intermediate and Secondary Education (BISE)

Districts	Govt. Schools, Higher Secondary Schools					
	Appeared			Pass		
	Male	Female	Total	Male	Female	Total
<i>1</i>	<i>2</i>	<i>3</i>	<i>4 (2+3)</i>	<i>5</i>	<i>6</i>	<i>7 (5+6)</i>
AJ&K	11435	11309	22744	9005	9297	18302
Muzaffarabad	2035	1634	3669	1669	1396	3065
Neelum	594	375	969	407	220	627
Jhelum Valley	853	602	1455	634	435	1069
Bagh	1405	1680	3085	1008	1248	2256
Haveli	468	367	835	406	253	659
Poonch	1080	1237	2317	791	1042	1833
Sudhnoti	854	748	1602	748	674	1422
Kotli	1815	1880	3695	1375	1469	2844
Mirpur	1122	1605	2727	983	1505	2488
Bhimber	1209	1181	2390	984	1055	2039

Source Board of Intermediate & Secondary Education, Mirpur

Table 4.22 Matric Result 2016 of Private High Schools, Higher Secondary Schools and Intermediate Colleges in Mirpur Board of Intermediate and Secondary Education (BISE)

Districts	Appeared			Pass		
	Male	Female	Total	Male	Female	Total
<i>1</i>	<i>2</i>	<i>3</i>	<i>4</i>	<i>5</i>	<i>6</i>	<i>7</i>
AJ&K	9657	9305	18962	7495	7893	15388
Muzaffarabad	1355	1143	2498	1096	955	2051
Neelum	156	98	254	105	59	164
Jhelum Valley	230	188	418	186	165	351
Bagh	1033	956	1989	862	857	1719
Haveli	78	107	185	57	80	137
Poonch	1540	1501	3041	1133	1221	2354
Sudhnoti	720	849	1569	549	678	1227
Kotli	2040	2168	4208	1561	1821	3382
Mirpur	1076	957	2033	859	867	1726
Bhimber	1429	1338	2767	1087	1190	2277

Source Board of Intermediate & Secondary Education, Mirpur

Table 4.23 Matric Result 2015 of Government High Schools, Higher Secondary Schools and Intermediate Colleges in Mirpur Board of Intermediate and Secondary Education (BISE)						
District	Appeared			Pass		
	Male	Female	Total	Male	Female	Total
<i>1</i>	<i>2</i>	<i>3</i>	<i>4</i>	<i>5</i>	<i>6</i>	<i>7</i>
AJ&K	11696	10932	22628	8674	8734	17408
Muzaffarabad	1720	1540	3260	1312	1250	2562
Neelum	598	424	1022	361	245	606
Jhelum Valley	807	525	1332	658	416	1074
Bagh	1587	1509	3096	1063	1086	2149
Haveli	598	311	909	405	231	636
Poonch	1054	1143	2197	763	935	1698
Sudhnoti	1002	857	1859	810	712	1522
Kotli	2026	1902	3928	1411	1435	2846
Mirpur	1121	1527	2648	938	1409	2347
Bhimber	1183	1194	2377	953	1015	1968

Source Board of Intermediate & Secondary Education, Mirpur

Table 4.24 Matric Result 2015 of Private High Schools, Higher Secondary Schools and Intermediate Colleges in Mirpur Board of Intermediate and Secondary Education (BISE)						
Districts	Appeared			Pass		
	Male	Female	Total	Male	Female	Total
<i>1</i>	<i>2</i>	<i>3</i>	<i>4</i>	<i>5</i>	<i>6</i>	<i>7</i>
AJ&K	9077	8783	17860	6834	7337	14171
Muzaffarabad	1202	1154	2356	929	945	1874
Neelum	98	66	164	59	48	107
Jhelum Valley	213	176	389	173	150	323
Bagh	914	878	1792	744	759	1503
Haveli	84	74	158	64	59	123
Poonch	1442	1454	2896	1024	1206	2230
Sudhnoti	707	714	1421	513	565	1078
Kotli	1881	2131	4012	1321	1721	3042
Mirpur	1121	921	2042	888	830	1718
Bhimber	1415	1215	2630	1119	1054	2173

Source Board of Intermediate & Secondary Education, Mirpur

Table 4.25 No. of Institutions appeared in Matriculation in Mirpur Board of Intermediate and Secondary Education (BISE) 2015-16									
Dist.	Govt. Institutions				Private Institutions				G. Total
	Schools	H/S	Inter Colleges	Total	School	School & Colleges	Colleges	Total	
<i>1</i>	<i>2</i>	<i>3</i>	<i>4</i>	<i>5</i>	<i>6</i>	<i>7</i>	<i>8</i>	<i>9</i>	<i>10</i>
AJ&K	761	43	63	867	498	95	124	717	1584
Muzaffarabad	115	6	5	126	66	6	25	97	223
Neelum	28	-	6	34	7	4	2	13	47
Jhelum Valley	39	2	2	43	13	1	1	15	58
Bagh	96	8	6	110	53	4	5	62	172
Haveli	28	1	-	29	3	1	2	6	35
Poonch	111	9	6	126	80	20	11	111	237
Sudhnoti	55	1	9	65	54	7	10	71	136
Kotli	125	9	11	145	106	39	26	171	316
Mirpur	87	5	4	96	56	11	23	90	186
Bhimber	77	2	14	93	60	2	19	81	174

Source: Board of Intermediate & Secondary Education, Mirpur

SECTION 4.2: COLLEGES

Table 4.26 District-wise Number of Intermediate Colleges in AJ&K 2014 to 2016												
Districts	2014				2015				2016			
	M	F	Co-edu.	Total	M	F	Co-edu.	Total	M	F	Co-edu.	Total
<i>I</i>	2	3	4	5	6	7	8	9	10	11	12	13
AJ&K	47	47	3	97	45	46	3	94	44	46	4	94
Muzaffarabad	5	1	1	7	5	1	1	7	4	1	1	6
Neelum	4	1	1	6	5	1	-	6	5	1	-	6
Jhelum Valley	2	3	-	5	2	3	-	5	2	2	-	5
Bagh	4	9	1	14	4	9	1	14	4	10	1	14
Haveli	1	-	-	1	1	-	-	1	1	-	-	1
Poonch	4	9	-	13	4	9	-	13	4	9	-	13
Sudhnoti	7	3	-	10	6	3	-	9	6	3	-	10
Kotli	9	11	-	20	8	10	1	19	8	10	1	19
Mirpur	4	7	-	11	3	7	-	10	3	7	1	13
Bhimber	7	3	-	10	7	3	-	10	7	3	-	10

Source: Directorate of Education Colleges, Muzaffarabad

Table 4.27 District-wise Number of Degree Colleges in AJ&K 2014 to 2016												
Districts	2014				2015				2016			
	M	F	Co-edu.	Total	M	F	Co-edu.	Total	M	F	Co-edu.	Total
<i>I</i>	2	3	4	5	6	7	8	9	10	11	12	13
AJ&K	23	33	2	58	25	34	2	61	26	35	1	62
Muzaffarabad	2	4	-	6	2	4	-	6	3	4	-	7
Neelum	1	1	-	2	1	1	-	2	1	1	-	2
Jhelum Valley	3	1	-	4	3	1	-	4	3	2	-	5
Bagh	1	3	1	5	1	2	1	4	1	3	-	4
Haveli	1	1	-	2	1	1	-	2	1	1	-	2
Poonch	3	4	-	7	3	4	-	7	3	4	-	7
Sudhnoti	-	2	-	2	1	2	-	3	1	2	-	3
Kotli	6	5	-	11	6	7	-	13	6	6	-	12
Mirpur	4	7	1	12	4	7	1	12	4	7	1	12
Bhimber	2	5	-	7	3	5	-	8	3	5	-	8

Source: Directorate of Education Colleges, Muzaffarabad

Table 4.28 District-wise Number of Post Graduate Colleges in AJ&K 2014 to 2016												
Districts	2014				2015				2016			
	M	F	Co-edu.	Total	M	F	Co-edu.	Total	M	F	Co-edu.	Total
<i>1</i>	<i>2</i>	<i>3</i>	<i>4</i>	<i>5</i>	<i>6</i>	<i>7</i>	<i>8</i>	<i>9</i>	<i>10</i>	<i>11</i>	<i>12</i>	<i>13</i>
AJ&K	5	6	1	12	5	6	1	12	4	5	3	12
Muzaffarabad	-	1	1	2	-	1	1	2	-	1	1	2
Neelum	-	-	-	-	-	-	-	-	-	-	-	-
Jhelum Valley	-	-	-	-	-	-	-	-	-	-	-	-
Bagh	1	1	-	2	1	1	-	2	1	1	-	2
Haveli	-	-	-	-	-	-	-	-	-	-	-	-
Poonch	1	1	-	2	1	1	-	2	1	1	-	2
Sudhnoti	1	1	-	2	1	1	-	2	-	1	1	2
Kotli	1	1	-	2	1	1	-	2	1	1	-	2
Mirpur	-	-	-	-	-	-	-	-	-	-	1	1
Bhimber	1	1	-	2	1	1	-	2	1	-	-	1

Source: Directorate of Education Colleges, Muzaffarabad

Table 4.29 District-wise Enrolment in Intermediate classes (11-12) in Government Colleges of AJ&K 2014 to 2016						
District	2015			2016		
	Male	Female	Total	Male	Female	Total
<i>1</i>	<i>2</i>	<i>3</i>	<i>4</i>	<i>5</i>	<i>6</i>	<i>7</i>
AJ&K	14538	12129	26667	12089	12922	25011
Muzaffarabad	3778	1388	5166	2138	1509	3647
Neelum	600	159	759	604	169	773
Jhelum Valley	655	354	1009	662	493	1155
Bagh	1047	1368	2415	863	1457	2320
Haveli	113	93	206	158	95	253
Poonch	1282	1531	2813	1374	1490	2864
Sudhnoi	956	1009	1965	862	884	1746
Kotli	2904	2140	5044	2484	2169	4653
Mirpur	1876	2533	4409	1788	3302	5090
Bhimber	1327	1554	2881	1156	1354	2510

Source: Directorate of Education Colleges, Muzaffarabad

Table 4.30 District-wise Enrolment in Model Science Colleges of AJ&K 2016	
Districts	Model Science Colleges
<i>1</i>	<i>2</i>
AJ&K	1471
Muzaffarabad	1214
Neelum	-
Jhelum Valley	-
Bagh	145
Haveli	-
Poonch	-
Sudhnoti	-
Kotli	16
Mirpur	96
Bhimber	-

Source: Directorate of Education Colleges, Muzaffarabad

Table 4.31 District-wise Enrolment in Degree Classes (13-14) in Government Colleges of AJ&K 2015 to 2016						
Districts	2015			2016		
	Male	Female	Total	Male	Female	Total
<i>1</i>	<i>2</i>	<i>3</i>	<i>4</i>	<i>5</i>	<i>6</i>	<i>7</i>
AJ&K	5,665	7,247	12,912	4,442	7,909	12,351
Muzaffarabad	740	1,004	1,744	1,228	1,030	2,258
Neelum	23	30	53	25	11	36
Jhelum Valley	115	182	297	104	198	302
Bagh	416	623	1,039	421	679	1,100
Haveli	16	40	56	19	56	75
Poonch	620	1,018	1,638	648	982	1,630
Sudhnoti	384	668	1,052	119	635	754
Kotli	1,434	1,074	2,508	681	1,074	1,755
Mirpur	1,584	1,707	3,291	901	2,335	3,236
Bhimber	333	901	1,234	296	909	1,205

Source: Directorate of Education Colleges, Muzaffarabad

Table 4.32 District-wise Enrolment in Post Graduate Classes in Government Colleges of AJ&K 2014 to 2016

Districts	2015			2016		
	Male	Female	Total	Male	Female	Total
<i>1</i>	<i>5</i>	<i>6</i>	<i>7</i>	<i>8</i>	<i>9</i>	<i>10</i>
AJ&K	563	171	734	409	157	566
Muzaffarabad	115	41	156	112	46	158
Neelum	-	-	-	-	-	-
Jhelum Valley	-	-	-	-	-	-
Bagh	116	40	156	47	-	47
Haveli	-	-	-	-	-	-
Poonch	57	43	100	-	22	22
Sudhnoti	21	8	29	26	6	32
Kotli	16	39	55	20	16	36
Mirpur	231	-	231	180	-	180
Bhimber	7	-	7	24	67	91

Source: Directorate of Education Colleges, Muzaffarabad

Table 4.33 District-wise Enrollment in Intermediate to Postgraduate Classes and BS 4 years in Government Colleges in AJ&K 2015 to 2016

Districts	2015				2016			
	M	F	Bs 4 year	Total	M	F	Bs 4 year	Total
<i>1</i>	<i>2</i>	<i>3</i>	<i>4</i>	<i>5</i>	<i>6</i>	<i>7</i>	<i>8</i>	<i>9</i>
AJ&K	20766	19547	572	40885	16940	20988	572	38500
Muzaffarabad	4633	2433	113	7179	3478	2585	113	6176
Neelum	623	189	-	812	629	180	-	809
Jhelum Valley	770	536	-	1306	766	691	-	1457
Bagh	1579	2031	-	3610	1331	2136	-	3467
Haveli	129	133	-	262	177	151	-	328
Poonch	1959	2592	-	4551	2022	2494	-	4516
Sudhnoti	1361	1685	-	3046	1007	1525	-	2532
Kotli	4354	3253	-	7607	3185	3259	-	6444
Mirpur	3691	4240	459	8390	2869	5637	459	8965
Bhimber	1667	2455	-	4122	1476	2330	-	3806

Source: Directorate of Education Colleges, Muzaffarabad

Table 4.34 Total Students Enrolled in Government Colleges in AJ&K including Matric Students 2013 to 2016												
Gender	2013			2014			2015			2016		
	M	F	Both Sexes	M	F	Both Sexes	M	F	Both Sexes	M	F	Both Sexes
<i>1</i>	<i>2</i>	<i>3</i>	<i>4</i>	<i>5</i>	<i>6</i>	<i>7</i>	<i>8</i>	<i>9</i>	<i>10</i>	<i>11</i>	<i>12</i>	<i>13</i>
Total	27,297	28,235	55,532	25,364	27,831	53,195	25,455	24,258	49,713	23,364	26,146	49,510

Source: Directorate of Education Colleges, Muzaffarabad

Table 4.35 Staff in Government Colleges of AJ&K 2013 to 2016													
Categories	2013			2014			2015			2016			
	M	F	Total	M	F	Total	M	F	Total	M	F	Total	
<i>1</i>	<i>2</i>	<i>3</i>	<i>4</i>	<i>5</i>	<i>6</i>	<i>7</i>	<i>8</i>	<i>9</i>	<i>10</i>	<i>11</i>	<i>12</i>	<i>13</i>	
Lecturer/ Assistant Professor/ Associate Professor/ Professor/	1251	990	2241	1241	1024	2265	1257	1035	2292	1263	1035	2298	
Librarian	56	55	111	56	55	111	55	53	108	55	53	108	
Commerce Instructor	17	1	18	40	1	41	45	1	46	45	1	46	
Computer Instructor	59	34	93	58	53	111	60	53	113	61	53	114	
Senior Teachers	312	174	486	238	248	486	317	174	491	317	174	491	
Senior Technical Teachers	19	3	22	24	2	26	25	3	28	25	3	28	
Total	1714	1257	2971	1657	1383	3040	1759	1319	3078	1766	1319	3085	

Source: Directorate of Education Colleges, Muzaffarabad

Table 4.36 Student Teachers Ratio in Government Colleges of AJ&K 2013 to 2016												
Locality	2013			2014			2015			2016		
	M	F	Total	M	F	Total	M	F	Total	M	F	Total
<i>1</i>	<i>2</i>	<i>3</i>	<i>4</i>	<i>5</i>	<i>6</i>	<i>7</i>	<i>8</i>	<i>9</i>	<i>10</i>	<i>11</i>	<i>12</i>	<i>13</i>
AJ&K	16.46	23.49	19.42	15.48	20.96	18.16	14.94	19.16	16.74	13.65	20.65	16.05

Table 4.37 Intermediate Result 2015 of Government Higher Secondary Schools & Colleges in Mirpur Board of Intermediate and Secondary Education (BISE)						
Districts	Appeared			Pass		
	Male	Female	Total	Male	Female	Total
<i>1</i>	<i>2</i>	<i>3</i>	<i>4</i>	<i>5</i>	<i>6</i>	<i>7</i>
AJ&K	3824	6053	9877	1749	3575	5324
Muzaffarabad	811	944	1755	379	570	949
Neelum	178	118	296	74	54	128
Jhelum Valley	225	167	392	80	133	213
Bagh	386	632	1018	160	340	500
Haveli	19	31	50	14	22	36
Poonch	305	695	1000	124	360	484
Sudhnoti	244	363	607	117	196	313
Kotli	815	946	1761	381	527	908
Mirpur	422	1414	1836	226	917	1143
Bhimber	419	743	1162	194	456	650

Source: Board of Intermediate & Secondary Education, Mirpur

Table 4.38 Intermediate Result 2015 of Private Higher Secondary Schools & Colleges in Mirpur Board of Intermediate and Secondary Education (BISE)						
Districts	Appeared			Pass		
	Male	Female	Total	Male	Female	Total
<i>1</i>	<i>2</i>	<i>3</i>	<i>4</i>	<i>5</i>	<i>6</i>	<i>7</i>
AJ&K	5500	5163	10663	3473	3894	7367
Muzaffarabad	730	404	1134	416	269	685
Neelum	39	20	59	10	8	18
Jhelum Valley	75	70	145	53	54	107
Bagh	571	576	1147	382	431	813
Haveli	82	51	133	36	40	76
Poonch	779	1121	1900	468	816	1284
Sudhnoti	407	371	778	215	261	476
Kotli	1169	1256	2425	793	995	1788
Mirpur	844	553	1397	551	459	1010
Bhimber	804	741	1545	549	561	1110

Source: Board of Intermediate & Secondary Education, Mirpur

Table 4.39 Intermediate Result 2016 of Private Higher Secondary Schools & Colleges in Mirpur Board of Intermediate and Secondary Education (BISE)						
Districts	Appeared			Pass		
	Male	Female	Total	Male	Female	Total
<i>1</i>	<i>2</i>	<i>3</i>	<i>4</i>	<i>5</i>	<i>6</i>	<i>7</i>
AJ&K	5181	5453	10634	3460	4152	7612
Muzaffarabad	677	489	1166	399	373	772
Neelum	67	26	93	29	8	37
Jhelum Valley	108	74	182	53	58	111
Bagh	579	676	1255	451	502	953
Haveli	88	70	158	41	40	81
Poonch	677	1112	1789	435	870	1305
Sudhnoti	334	361	695	195	236	431
Kotli	1084	1273	2357	726	924	1650
Mirpur	826	578	1404	580	505	1085
Bhimber	741	794	1535	551	636	1187

Source: Board of Intermediate & Secondary Education, Mirpur

Table 4.40 Intermediate Result 2016 of Government Higher Secondary Schools & Colleges in Mirpur Board of Intermediate and Secondary Education (BISE)						
Districts	Appeared			Pass		
	Male	Female	Total	Male	Female	Total
<i>1</i>	<i>2</i>	<i>3</i>	<i>4</i>	<i>5</i>	<i>6</i>	<i>7</i>
AJ&K	3608	6165	9773	1886	3797	5683
Muzaffarabad	819	957	1776	498	590	1088
Neelum	136	97	233	62	52	114
Jhelum Valley	170	205	375	60	111	171
Bagh	356	785	1141	189	410	599
Haveli	27	35	62	5	5	10
Poonch	351	679	1030	194	401	595
Sudhnoti	247	377	624	104	198	302
Kotli	670	958	1628	265	520	785
Mirpur	446	1364	1810	256	1032	1288
Bhimber	386	708	1094	253	478	731

Source: Board of Intermediate & Secondary Education, Mirpur

Table 4.41 Government and Private Institutions appeared in Intermediate Examination 2015-16 in Mirpur Board of Intermediate and Secondary Education (BISE)

Dist.	Govt. Institutions						Private Institutions			Grand Total
	H/S	Inter Colleges	Model Science	Cadet College	Degree Colleges	Total	School & Colleges	Colleges	Total	
<i>1</i>	<i>2</i>	<i>3</i>	<i>4</i>	<i>5</i>	<i>7</i>	<i>8</i>	<i>9</i>	<i>10</i>	<i>11</i>	<i>12</i>
AJ&K	55	101	4	1	60	221	54	217	271	492
Mzd.	11	4	1	-	7	23	8	31	39	62
Neelum	1	6	-	-	2	9	3	3	6	15
J. Valley	2	6	-	-	4	12	2	2	4	16
Bagh	11	15	1	-	4	31	2	21	23	54
Haveli	-	2	-	-	1	3	1	3	4	7
Poonch	11	13	-	-	8	32	12	35	47	79
Sudhnoti	1	12	-	1	2	16	3	20	23	39
Kotli	9	19	1	-	13	42	11	42	53	95
Mirpur	3	14	1	-	11	29	12	25	37	66
Bhimber	6	10	-	-	8	24	-	35	35	59

Source: Board of Intermediate & Secondary Education, Mirpur

SECTION 4.3: MEDICAL COLLEGES

- AJ&K MEDICAL COLLEGE MUZAFFARABAD
- POONCH MEDICAL COLLEGE RAWALAKOT
- MOHTARMA BENAZIR BHUTTO SHAHEED (MBBS) MEDICAL COLLEGE MIRPUR
- MOHI-UD-DIN ISLAMIC MEDICAL COLLEGE MIRPUR

Table 4.42 Student Enrollment in Medical Colleges of AJ&K 2013 to 2016												
College	2013			2014			2015			2016		
	M	F	Total	M	F	Total	M	F	Total	M	F	Total
<i>I</i>	<i>2</i>	<i>3</i>	<i>4</i>	<i>5</i>	<i>6</i>	<i>7</i>	<i>8</i>	<i>9</i>	<i>10</i>	<i>11</i>	<i>12</i>	<i>13</i>
Public Sector												
AJ&K Medical College Muzaffarabad	86	213	299	118	279	397	147	334	481	160	340	500
Poonch Medical College Rawalakot	49	94	143	81	165	246	116	215	331	140	242	382
MBBS Medical College Mirpur	100	178	278	135	262	397	135	262	397	167	333	500
Private Sector												
Mohi-ud-Din Islamic Medical College Mirpur	-	-	-	-	-	-	218	292	510	212	293	505

Source: Compiled in Statistics Section, P&DD

Table 4.43 Faculty of Medical Colleges of AJ&K 2013 to 2016												
College	2013			2014			2015			2016		
	M	F	Total	M	F	Total	M	F	Total	M	F	Total
<i>I</i>	<i>2</i>	<i>3</i>	<i>4</i>	<i>5</i>	<i>6</i>	<i>7</i>	<i>8</i>	<i>9</i>	<i>10</i>	<i>11</i>	<i>12</i>	<i>13</i>
Faculty in Public Sector												
AJ&K Medical College Muzaffarabad	36	34	70	85	49	134	73	63	136	75	56	131
Poonch Medical College Rawalakot	41	12	53	64	26	90	74	30	104	57	33	90
MBBS Medical College Mirpur	43	26	69	40	25	65	52	36	88	58	42	100
Faculty in Private Sector												
Mohi-ud-Din Islamic Medical College Mirpur	-	-	-	-	-	-	58	47	105	67	36	103

Source: Compiled in Statistics Section, P&DD

Table 4.44 Male/Female Students (in %) in Medical Colleges of AJ&K 2013 to 2016									
College	2013		2014		2015		2016		
	M	F	M	F	M	F	M	F	
<i>I</i>	<i>2</i>	<i>3</i>	<i>4</i>	<i>5</i>	<i>6</i>	<i>7</i>	<i>8</i>	<i>9</i>	
Public Sector									
AJ&K Medical College Muzaffarabad	28.76	71.24	29.72	70.28	30.56	69.44	32	68	
Poonch Medical College Rawalakot	34.27	65.73	32.93	67.07	35.05	64.95	36.65	63.35	
MBBS Medical College Mirpur	35.97	64.03	34.08	65.99	34.01	65.99	33.4	66.6	
Private Sector									
Mohi-ud-Din Islamic Medical College Mirpur	-	-	-	-	42.75	57.25	41.98	58.02	

Source: Compiled in Statistics Section, P&DD

Table 4.45 Enrollment in AJ&K Medical College Muzaffarabad 2016												
1 st year		2 nd year		3 rd Year		4 th Year		5 th year		Total		Grand Total
M	F	M	F	M	F	M	F	M	F	M	F	
1	2	3	4	5	6	7	8	9	10	11	12	13
34	62	36	66	32	69	30	72	28	71	160	340	500

Source: AJ&K Medical College, Muzaffarabad

Table 4.46 Faculty of AJ&K Medical College Muzaffarabad 2016												
Name of Faculties/Dep.	Staff Position											Total
	Professor		Associate Professor		Assistant Professor		Senior Lecturer, Senior Registrar, Demonstrators/Lecturers & RMO		Non-Teaching Staff			
	M	F	M	F	M	F	M	F	M	F		
1	2	3	4	5	6	7	8	9	10	11	12	
Anatomy	-	-	-	-	2	-	2	3	7	1	15	
Physiology	1	-	1	-	-	1	1	5	3	-	12	
Biochemistry	1	-	-	-	1	-	-	5	5	-	12	
Pathology	3	-	-	-	2	2	3	4	6	1	21	
Pharmacology	1	-	-	-	1	-	2	2	4	-	10	
Forensic Med.	1	-	-	-	1	-	-	4	4	-	10	
Community Med.	1	-	-	-	-	1	1	3	2	-	8	
Surgery & Allied	1	-	2	-	8	4	3	1	-	-	19	
Medicine & Allied	1	-	2	-	17	4	3	1	-	-	28	
Ophthalmology	-	-	-	1	2	-	-	-	-	-	3	
ENT	1	-	1	-	1	1	-	-	-	-	4	
Gynae/Obs	-	-	-	-	-	8	-	5	-	-	13	
Pediatrics	-	-	-	-	4	-	3	1	-	-	8	
Administration	1	-	-	-	-	-	-	-	83	11	95	
Total	12	0	6	1	39	21	18	34	114	13	258	

Source: AJ&K Medical College, Muzaffarabad

Table 4.47 Enrollment in Poonch Medical College Rawalakot 2016										
1 st year		2 nd Year		3 rd Year		4 th yeat		Total		G.Total
Male	Female	Male	Female	Male	Female	Male	Female	Male	Female	
1	2	3	4	5	6	7	8	9	10	11
40	60	39	75	49	68	12	39	140	242	382

Source: Poonch Medical College, Rawalakot

Table 4.48 Faculty of Poonch Medical College Rawalakot 2016											
Name of Faculties/Dep.	Staff Position										Total
	Professor		Associate Professor		Assistant Professor		Demonstrators /Lecturers /Reg.		Non-Teaching Staff		
	M	F	M	F	M	F	M	F	M	F	
1	2	3	4	5	6	7	8	9	10	11	12
Admin Dep.	1	-	-	-	-	-	-	-	77	2	80
Anatomy	2	-	-	-	-	1	3	5	8	-	19
Physiology	1	-	-	1	1	1	1	3	5	-	13
Biochemistry	1	-	1	-	-	-	-	3	6	-	11
Pathology	2	1	-	-	4	1	-	3	3	-	14
Pharmacology	1	-	1	-	2	-	1	3	1	-	9
Forensic Med.	1	-	1	-	-	-	2	2	2	-	8
Community med.	-	-	1	-	1	-	1	2	1	-	6
Medicine	1	-	-	-	3	1	-	-	-	-	5
Surgery	1	-	2	-	2	1	-	-	-	-	6
ENT	1	-	-	-	1	-	1	-	-	-	3
EYE	1	-	-	-	2	-	-	-	-	-	3
Orthopedic	-	-	-	-	2	-	-	-	1	-	3
Peads	1	-	-	-	4	-	-	-	-	-	5
Gynae/Obs	-	2	-	-	-	2	-	1	-	-	5
Radiology	-	-	-	-	3	-	-	-	-	-	3
Eurology	-	-	-	-	1	-	-	-	-	-	1
Psychiatry	-	-	-	-	2	-	-	-	-	-	2
Total	14	3	6	1	28	7	9	22	104	2	196

Source: : Poonch Medical College, Rawalakot

Table 4.49 Enrollment in MBBS Medical College Mirpur 2016												
1 st year		2 nd year		3 rd Year		4 th Year		5 th year		Total		G.Total
M	F	M	F	M	F	M	F	M	F	M	F	
1	2	3	4	5	6	7	8	9	10	11	12	13
37	61	29	70	37	74	34	63	30	65	167	333	500

Source: MBBS Medical College, Mirpur

Table 4.50 Faculty of MBBS Medical College Mirpur 2016												
Name of Faculties/Dep.	Staff Position										Total	
	Professor		Associate Professor		Assistant Professor		Demonstrator /Lecturers /Reg.		Non-Teaching Staff			
	M	F	M	F	M	F	M	F	M	F		
1	2	3	4	5	6	7	8	9	10	11	12	
Anatomy	2	-	-	-	-	-	1	7	7	-	17	
Physiology	1	-	-	-	2	-	2	3	3	-	11	
Biochemistry	1	-	-	-	1	-	-	3	5	1	11	
Medical Education	-	-	-	-	1	-	-	-	4	-	5	
Community Med.	1	-	1	-	2	1	2	1	4	1	13	
Forensic Med.	-	-	-	-	1	-	-	4	5	1	11	
Pathology	1	1	3	-	-	1	2	4	7	1	20	
Pharmacology	1	-	-	1	1	1	-	4	7	-	15	
DHQTH	4	-	1	2	10	2	6	2	3	-	30	
NCTH	2	1	-	-	3	1	5	3	2	-	17	
Admin	1	-	-	-	-	-	-	-	113	15	129	
Accounts	-	-	-	-	-	-	-	-	11	-	11	
Total	14	2	5	3	21	6	18	31	171	19	290	

Source: MBBS Medical College, Mirpur

Table 4.51 Enrollment in Mohi-ud-Din Islamic Medical College Mipur 2016

1 st year		2 nd year		3 rd Year		4 th Year		5 th year		Total		G.Total
M	F	M	F	M	F	M	F	M	F	M	F	
<i>1</i>	<i>2</i>	<i>3</i>	<i>4</i>	<i>5</i>	<i>6</i>	<i>7</i>	<i>8</i>	<i>9</i>	<i>10</i>	<i>11</i>	<i>12</i>	<i>13</i>
42	58	51	61	50	66	28	48	41	60	212	293	505

Source: Mohi-ud-Din Islamic Medical College, Mirpur

Table 4.52 Faculty of Mohi-ud-Din Islamic Medical College Mirpur AJ&K 2016

Name of Faculties/Dep.	Staff Position										Total
	Professor		Associate Professor		Assistant Professor		Senior Lecturer, Senior Registrar, Demonstrators /Lecturers & RMO		Non - Teaching Staff		
	M	F	M	F	M	F	M	F	M	F	
<i>1</i>	<i>2</i>	<i>3</i>	<i>4</i>	<i>5</i>	<i>6</i>	<i>7</i>	<i>8</i>	<i>9</i>	<i>10</i>	<i>11</i>	<i>12</i>
Anatomy	1	-	-	-	-	-	3	3	7	-	14
Physiology	1	-	-	-	-	-	2	1	5	1	10
Biochemistry	-	-	1	-	-	1	3	3	4	-	12
Pharmacology	1	-	1	-	-	-	2	2	5	1	12
Pathology	2	-	-	-	-	1	3	4	8	-	18
Community Med.	-	-	1	-	1	-	-	1	3	-	6
Forensic Med.	-	-	-	-	-	-	4	-	2	-	6
Medical Education	1	-	-	-	-	-	1	-	3	-	5
Medicine	3	-	1	-	4	1	5	-	-	-	14
Surgery	5	-	-	-	3	-	2	2	-	-	12
Gynae/Obs	-	1	-	2	-	2	-	7	-	-	12

Source: Mohi-ud-Din Islamic Medical College, Mirpur

SECTION 4.4: UNIVERSITIES

- *AJ&K University Muzaffarabad*
- *Mirpur University of Sciences and Technology (MUST)*
- *Poonch University Rawalakot*
- *University of Management Sciences & Information Technology Kotli*
- *Women University Bagh*

Table 4.53 Ph.D. Enrollment in all Universities of AJ&K 2013 to 2016

S. No.	Universities	2013			2014			2015			2016		
		M	F	T	M	F	T	M	F	T	M	F	T
1	2	3	4	5	6	7	8	9	10	11	12	13	14
1	UoAJ&K	56	31	87	63	38	101	65	39	104	74	50	124
2	UoPoonch	8	5	13	8	5	13	40	20	60	19	33	52
3	MUST	6	1	7	13	7	20	19	17	36	23	25	48
4	Kotli Uni.	6	5	11	8	4	12	9	4	13	17	8	25
5	WU Bagh	-	-	-	-	-	-	-	-	-	-	-	-
Total		76	42	118	92	54	146	133	80	213	133	116	249

Table 4.54 Enrollment of M.Phil/M.S/LLM in all Universities of AJ&K 2013 to 2016

S. No.	Universities	2013			2014			2015			2016		
		M	F	T	M	F	T	M	F	T	M	F	T
1	2	3	4	5	6	7	8	9	10	11	12	13	14
1	UoAJ&K	259	210	469	253	242	495	538	520	1058	300	341	641
2	MUST	165	132	297	92	150	242	227	193	420	269	298	567
3	WU Bagh	-	-	-	-	-	-	-	253	253	-	461	461
4	UoPoonch	52	61	113	52	61	113	143	100	243	140	166	306
5	Kotli Uni.	555	126	681	30	12	42	36	33	69	101	133	234
Total		1031	529	1560	427	465	892	944	1099	2043	810	1399	2209

Table 4.55 Enrollment of M.Sc./M.A/MBA/MS in all Universities of AJ&K 2013 to 2016

S. No.	Universities	2013			2014			2015			2016		
		M	F	T	M	F	T	M	F	T	M	F	T
1	2	3	4	5	6	7	8	9	10	11	12	13	14
1	UoPoonch	367	643	1010	367	643	1010	874	590	1464	611	1334	1945
2	UoAJ&K	573	935	1508	1521	746	2267	553	737	1290	689	1060	1749
3	MUST	671	843	1514	500	656	1156	288	620	908	376	746	1122
4	Kotli Uni.	24	17	41	329	97	426	299	161	460	452	623	1075
5	WU Bagh	-	-	-	-	-	-	-	660	660	-	1016	1016
Total		1635	2438	4073	2717	2142	4859	2014	2768	4782	2128	4779	6907

Table 4.56 Total Enrollment and Staff in all Universities of AJ&K 2013 to 2016																									
S. No.	Unis.	2013			2014									2015						2016					
		Student			Staff			Student			Staff			Student			Staff			Student			Staff		
		M	F	T	M	F	T	M	F	T	M	F	T	M	F	T	M	F	T	M	F	T	M	F	T
1	2	3	4	5	6	7	8	9	10	11	12	13	14	15	16	17	18	19	20	21	22	23	24	25	26
1	AJ&K	2470	2470	4940	141	67	208	3451	2473	5924	142	59	201	3635	2669	6304	134	62	196	3816	3596	7412	141	66	207
2	Kotli	1287	439	1726				1156	362	1518	42	19	61	1168	573	1741	54	15	69	1768	1250	3018	74	29	103
3	MUST	2727	1329	4056	114	55	169	2767	1494	4261	157	70	227	2400	1505	3905	140	96	236	3206	1755	4961	198	107	305
4	Poonch	1406	1143	2549	-	-	128	1406	1143	2549	-	-	128	2375	1534	3909	100	33	133	2201	2602	4803	122	33	155
5	Bagh	-	-	-	-	-	-	-	-	-	-	-	-	-	1324	1324	28	44	72	-	2125	2125	40	54	94
Total		7890	4559	12449	255	122	505	8780	5472	14252	341	148	617	9578	7605	17183	456	250	706	10991	11328	22319	575	289	864

Source: Compiled in Statistics Section, P&DD

S. No.	Universities	2013		2014			2015			2016			
		M	F	T	M	F	T	M	F	T	M	F	T
1	2	3	4	5	6	7	8	9	10	11	12	13	14
1	UoAJ&K	1582	472	2054	1614	1447	3061	2479	1373	3852	2753	2145	4898
2	MUST	1885	353	2238	2162	681	2843	1866	675	2541	2538	686	3224
3	UoPoonch	979	434	1413	979	434	1413	1318	824	2142	1431	1060	2491
4	Kotli Uni.	702	291	993	789	249	1038	824	375	1199	1198	486	1684
5	WU Bagh	-	-	-	-	-	-	-	411	411	-	648	648
Total		5148	1550	6698	5544	2811	8355	6487	3658	10145	7920	5025	12945

S. No.	Universities	2014	2015	2016
1	2	3	4	5
1	University of AJ&K	29.5	32.2	35.8
2	Kotli Uni.	24.9	25.2	29.3
3	University of Poonch	19.9	29.4	30.98
4	Women University Bagh	-	18.4	22.6
5	MUST	18.8	16.5	16.3
Total		23.1	24.3	25.8

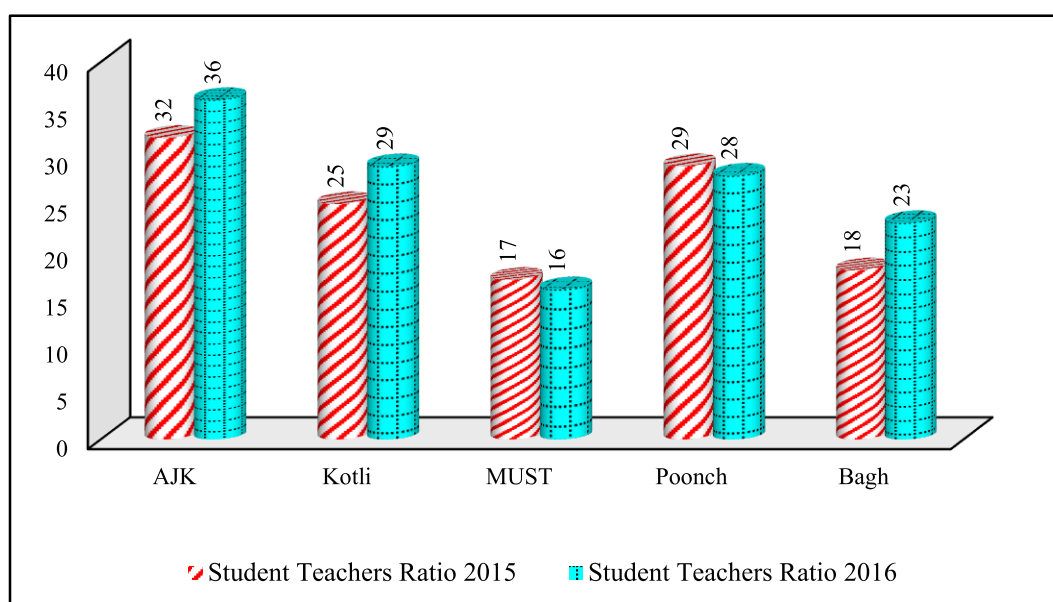

Figure 4.6: Student Teachers Ratio in the Universities of AJ&K 2014 to 2016

Table 4.59 Staff Position of AJ&K University Muzaffarabad 2016

Name of Faculties/Deptts.	Staff Positions										Total
	Professor		Associate Professor		Assistant Professor		Lecturer		Research Associate		
	M	F	M	F	M	F	M	F	M	F	
<i>1</i>	<i>2</i>	<i>3</i>	<i>4</i>	<i>5</i>	<i>6</i>	<i>7</i>	<i>8</i>	<i>9</i>	<i>10</i>	<i>11</i>	<i>12</i>
Education	-	-	-	-	-	2	-	2	2	-	6
Economics	1	-	-	-	2	2	3	3	1	1	13
Zoology	-	-	1	-	3	1	1	2	1	3	12
Sociology	-	-	-	1	-	-	-	-	-	-	1
Health Science	-	-	1	-	-	-	1	-	1	1	4
MPH	-	-	-	-	1	-	1	-	-	-	2
English	1	-	-	-	3	1	1	4	1	-	11
CS & IT	1	-	-	-	6	1	4	6	-	-	18
Math	-	-	-	-	4	2	2	-	2	-	10
Physics	1	-	1	-	4	2	5	-	-	-	13
Software Engineering	-	-	-	-	-	-	4	1	1	-	6
Botany	3	-	-	-	4	3	2	-	-	-	12
Chemistry	1	-	2	-	6	1	3	2	-	1	16
Geology	4	-	1	-	8	1	7	2	-	-	23
Kashmir Studies	-	-	-	-	2	2	-	-	2	3	9
Statistics	-	-	-	-	2	-	1	2	1	2	8
Biotechnology	1	-	-	-	2	-	1	1	-	-	5
Law	-	-	-	-	1	-	2	1	-	-	4
Art & Design	-	-	1	-	1	-	-	4	3	-	9
Business Administration	-	-	-	-	1	1	3	2	2	-	9
Electrical Engineering	-	-	-	-	-	-	4	-	-	-	4
Neelum Campus	-	-	-	-	-	-	3		3	1	7
Jhelum Valley Campus	-	-	-	-	-	-	3	2	-	-	5
Total	13	-	7	1	50	19	51	34	20	12	207

Source: AJ&K University, Muzaffarabad

Table 4.60 Enrollment of AJ&K University Muzaffarabad 2016											
Regular Students											
Department	B.A/B.Sc		M.A/M.Sc.		M.Phil/M.S		Ph.D		Total		G. Total
	M	F	M	F	M	F	M	F	M	F	
<i>1</i>	<i>2</i>	<i>3</i>	<i>4</i>	<i>5</i>	<i>6</i>	<i>7</i>	<i>8</i>	<i>9</i>	<i>10</i>	<i>11</i>	<i>12</i>
Arts / Humanities											
English	180	246	72	144	13	27	4	3	269	420	689
Art & Design	33	84	-	-	-	-	-	-	33	84	117
Urdu	-	-	24	70	-	-	-	-	24	70	94
Languages	-	-	-	-	-	-	-	-	-	-	0
Kashmir Std.	-	-	36	22	12	4	-	-	48	26	74
Sub-Total	213	330	132	236	25	31	4	3	374	600	974
Social Sciences											
Economics	73	52	18	67	13	21	1	2	105	142	247
Education	70	348	-	-	24	32	-	-	94	380	474
Islamic Std.	-	-	10	33	-	-	-	-	10	33	43
Law	226	44	3	2	-	-	-	-	229	46	275
Psychology	18	183	6	95	-	-	-	-	24	278	302
Sociology& Rural Dev.	61	67	27	65	-	-	-	-	88	132	220
Sub-Total	448	694	64	262	37	53	1	2	550	1011	1561
Computer Science											
CS & IT	252	72	76	67	29	37	8	6	365	182	547
Software	134	23	-	-	-	-	-	-	134	23	157
Sub-Total	386	95	76	67	29	37	8	6	499	205	704
Management Sciences											
Business Adm.	69	39	101	34	23	26	-	-	193	99	292
Sub-Total	69	39	101	34	23	26	-	-	193	99	292
Basic, Natural Science etc.											
Geology	286	1	-	-	69	-	13	-	368	1	369
Mathematics	119	101	87	52	24	20	6	2	236	175	411
Statistics	16	39	19	41	1	12	-	-	36	92	128
Physics	90	108	67	44	36	23	14	3	207	178	385
Chemistry	49	176	27	105	20	49	9	8	105	338	443
Botany	23	93	21	84	6	44	9	15	59	236	295
Zoology	22	148	26	80	20	26	7	6	75	260	335

Table 4.60 (Continued) Enrollment of AJ&K University Muzaffarabad 2016											
Department	B.A/B.Sc		M.A/M.Sc.		M.Phil/M.S		Ph.D		Total		G. Total
	M	F	M	F	M	F	M	F	M	F	
<i>1</i>	<i>2</i>	<i>3</i>	<i>4</i>	<i>5</i>	<i>6</i>	<i>7</i>	<i>8</i>	<i>9</i>	<i>10</i>	<i>11</i>	<i>12</i>
Bio-technology	-	-	-	-	10	20	3	5	13	25	38
Sub-Total	605	666	247	406	186	194	61	39	1099	1305	2404
Medical											
Health & Medical	270	246	-	-	-	-	-	-	270	246	516
Public Health	-	-	23	17	-	-	-	-	23	17	40
Nursing	-	-	-	-	-	-	-	-	-	-	-
Sub Total	270	246	23	17	-	-	-	-	293	263	556
Engineering											
Electrical Eng.	135	14	-	-	-	-	-	-	135	14	149
Sub Total	135	14	-	-	-	-	-	-	135	14	149
Total (i)	2126	2084	643	1022	300	341	74	50	3143	3497	6640
AJ&K UNIVERSITY MUZAFFARABAD ENROLLMENT 2016 SELF											
Department	B.A/B.Sc		M.A/M.Sc.		M.Phil/M.S		Ph.D		Total		G. Total
	M	F	M	F	M	F	M	F	M	F	
Arts / Humanities											
English	-	-	3	9	-	-	-	-	3	9	12
Sub-Total	-	-	3	9	-	-	-	-	3	9	12
Social Sciences											
Economics	2	3	3	7	-	-	-	-	5	10	15
Education	4	21	-	-	-	-	-	-	4	21	25
Islamic Std.	-	-	-	-	-	-	-	-	-	-	-
Law	77	1	-	-	-	-	-	-	77	1	78
Sub-Total	83	25	3	7	-	-	-	-	86	32	118
Computer Science											
CS & IT	42	14	-	-	-	-	-	-	42	14	56
Software	6	-	-	-	-	-	-	-	6	-	6
Sub-Total	48	14							48	14	62
Basic, Natural Science etc.											
Geology	479	3	-	-	-	-	-	-	479	3	482
Mathematics	7	1	15	8	-	-	-	-	22	9	31
Chemistry	5	9	12	4	-	-	-	-	17	13	30
Botany	3	5	7	2	-	-	-	-	10	7	17
Zoology	2	4	6	8	-	-	-	-	8	12	20
Sub-Total	496	22	40	22	-	-	-	-	536	44	580
Total (ii)	627	61	46	38	-	-	-	-	673	99	772
Total Students Strength (i+ii)	2753	2145	689	1060	300	341	74	50	3816	3596	7412

Source: AJ&K University, Muzaffarabad

Table 4.61 Staff Position of University of Management Sciences & Information Technology Kotli, Azad Jammu and Kashmir 2016

S. No.	Name of Faculties	Professor			Associate Professor			Assistant Professor			Lecturer			Research Associate			Non-Teaching Staff	Total
		M	F	T	M	F	T	M	F	T	M	F	T	M	F	T	T	
1	2	3	4	5	6	7	8	9	10	11	12	13	14	15	16	17	18	19
1	Business Adm.	1	-	1	-	-	-	4	2	6	7	1	8	1	1	2	6	23
2	CS&IT Software Engineering	-	-	-	-	-	-	3	1	4	8	3	11	3	3	6	6	27
3	Mathematics	-	-	-	-	-	-	1	-	1	3	-	3	1	1	2	2	8
4	Public Administration	-	-	-	-	-	-	2	1	3	3	3	6	2	-	2	4	15
5	English	-	-	-	-	-	-	-	1	1	2	1	3	4	1	5	2	11
6	Law	-	-	-	-	-	-	-	-	-	2	-	2	-	-	-	1	3
7	Economics	1	-	1	-	-	-	1	1	2	1	-	1	2	2	4	4	12
8	Education	-	-	-	-	-	-	-	-	-	-	-	-	-	1	1	1	2
9	Commerce Banking & Finance	-	-	-	-	-	-	3	-	3	1	-	1	4	-	4	6	14
10	Physics	-	-	-	-	-	-	3	-	3	-	-	-	3	-	3	2	8
11	Chemistry	-	-	-	-	-	-	1	-	1	-	-	-	1	1	2	2	5
12	Botany	-	-	-	-	-	-	1	-	1	-	-	-	1	1	2	2	5
13	Zoology	-	-	-	-	-	-	1	-	1	-	-	-	-	2	2	2	5
14	Biotechnology	-	-	-	-	-	-	2	1	3	-	-	-	1	1	2	2	7
15	G. Administration	-	-	-	-	-	-	-	-	-	-	-	-	-	-	-	94	94
Total		2	-	2	-	0	0	22	7	29	27	8	35	23	14	37	136	239

Source: University of Management Science & IT, Kotli

Table 4.62 Enrolment of University of Management Sciences & Information Technology Kotli, Azad Jammu and Kashmir 2016

S. No.	Student Enrollment 2016													
	Department	Ph.D			M.Phil/M.S			Masters			Bachelors			Total
		M	F	T	M	F	T	M	F	T	M	F	T	
1	2	3	4	5	6	7	8	9	10	11	12	13	14	15
1	Business Administration	-	-	-	9	4	13	73	20	93	137	28	165	271
2	CS&IT	-	-	-	-	8	8	12	22	34	388	79	467	509
3	Mathematics	-	-	-	-	-	-	76	76	152	48	48	96	248
4	Software Engineering	-	-	-	-	-	-	-	-	-	148	8	156	156
5	Public Administration	15	5	20	17	19	36	44	11	55	43	8	51	162
6	English	-	-	-	8	10	18	25	102	127	29	36	65	210
7	Law	-	-	-	-	-	-	-	-	-	119	13	132	132
8	Economics	-	-	-	11	21	32	35	105	140	31	35	66	238
9	Education	-	-	-	-	-	-	17	29	46	-	-	-	46
10	Commerce	-	-	-	-	-	-	81	39	120	108	49	157	277
11	Banking & Finance	-	-	-	-	-	-	-	-	-	38	8	46	46
12	Physics	-	-	-	27	11	38	34	39	73	42	26	68	179
13	Chemistry	-	-	-	11	15	26	26	67	93	16	35	51	170
14	Botany	-	-	-	5	15	20	10	42	52	6	29	35	107
15	Zoology	-	-	-	8	16	24	19	71	90	16	30	46	160
16	Bio Technology	2	3	5	5	14	19	-	-	-	29	54	83	107
Total		17	8	25	101	129	234	452	623	1075	1198	486	1684	3018

Source: University of Management Science & IT, Kotli

Table 4.63 Staff Position of Mirpur University of Science and Technology (MUST) 2016

S. No.	Name of Faculties	Professor		Associate Professor		Assistant Professor		Lecturer		Research Associate/Junior Lecturer		Non-Teaching Staff		G. Total
		M	F	M	F	M	F	M	F	M	F	M	F	
1	2	3	4	5	6	7	8	9	10	11	12	13	14	15
1	Faculty of Engineering	4	-	5	-	29	1	37	7	42	7	29	1	162
2	Faculty of Sciences	4	1	3	1	20	5	14	22	10	16	-	-	96
3	Faculty of Arts	-	-	1	-	11	8	11	15	7	24	13	10	100
Total		8	1	9	1	60	14	62	44	59	47	42	11	358

Source: Mirpur University of Science and Technology (MUST), Mirpur

Table 4.64 Enrolment of Mirpur University of Science and Technology (MUST) 2016											
Departments	Ph.D	M.Phil/ M.S/LLM		M.A/M.Sc./MBA/ MS(ITM) M.ED		B.Sc.(Hon)/ BCS/SE/BBA/ BS		Total		G.Total	
	M	F	M	F	M	F	M	F	M		F
<i>1</i>	<i>2</i>	<i>3</i>	<i>4</i>	<i>5</i>	<i>6</i>	<i>7</i>	<i>8</i>	<i>9</i>	<i>10</i>	<i>11</i>	<i>12</i>
Mechanical Engineering	-	-	10	4	-	-	333	6	343	10	353
Computer Sys. Engg.	-	-	16	21	-	-	226	51	242	72	314
Software Engineering	-	-	-	-	-	-	193	44	193	44	237
Civil Engineering	-	-	25	-	-	-	345	7	370	7	377
Electrical Engineering	-	-	55	9	-	-	317	37	372	46	418
Power Engineering	-	-	-	-	-	-	176	11	176	11	187
Electrical Technology	-	-	-	-	-	-	158	-	158	-	158
Bio Technology	7	11	10	34	-	-	21	124	38	169	207
Botany	4	1	16	40	6	74	8	57	34	172	206
CS & IT	-	-	13	17	20	48	263	89	296	154	450
Mathematics	3	6	13	38	58	83	48	74	122	201	323
Chemistry	2	7	7	33	14	81	-	-	23	121	144
Physics	7	-	12	26	32	54	-	-	51	80	131
Zoology	-	-	5	38	13	124	-	-	18	162	180
Economics					10	57	16	17	26	74	100
English	-	-			17	73	-	-	17	73	90
Home Economics	-	-	-	-	-	-	-	97	-	97	97
Education	-	-	3	12	2	39			5	51	56
Law	-	-					159	21	159	21	180
Islamic Studies	-	-	49	15	6	45	-	-	55	60	115
DBMS	-	-	35	11	198	68	275	51	508	130	638
Total	23	25	269	298	376	746	2538	686	3206	1755	4961

Mirpur University of Science and Technology (MUST), Mirpur

Table 4.65 Staff Positions of Poonch University Rawalakot 2016															
Name of Faculty	Professor		Associate Professor		Assistant Professor		Lecturer		Lab Eng./Research Associate		Non-Teaching Staff		Total		G. Total
	M	F	M	F	M	F	M	F	M	F	M	F	M	F	
<i>1</i>	<i>2</i>	<i>3</i>	<i>4</i>	<i>5</i>	<i>6</i>	<i>7</i>	<i>8</i>	<i>9</i>	<i>10</i>	<i>11</i>	<i>12</i>	<i>13</i>	<i>14</i>	<i>15</i>	<i>16</i>
Chemistry	-	-	-	-	1	1	-	2	-	-	2	-	3	3	6
Zoology	-	-	-	-	2	1	-	2	-	-	2	-	4	3	7
Mathematics	-	-	-	-	1	-	2	1	-	-	2	-	5	1	6
Physics	-	-	-	-	1	-	3	1	-	-	2	-	6	1	7
Botany	-	-	-	-	-	-	2	-	-	-	1	-	3	-	3
Geology	1	-	-	-	-	-	2	-	-	-	9	-	12	-	12
CS&IT	-	-	-	-	1	1	-	4	4	-	9	-	14	5	19
Veterinary	2	-	1	-	5	-	18	1	-	-	15	-	41	1	42
Agriculture	11	-	2	-	18	-	6	6	-	-	49	-	86	6	92
Eng. & Tech.	1	-	-	-	1	-	6	-	6	-	8	-	22	-	22
Pharmacy	-	-	-	-	5	-	3	4	-	-	8	1	16	5	21
EMS	-	-	-	-	1	-	2	1	-	-	-	-	3	1	4
Management	1	-	2	-	4	-	7	8	-	-	8	-	22	8	30
Total	16	0	5	0	40	3	51	30	10	0	115	1	237	34	271

Source: Poonch University, Rawalakot

Table 4.66 Enrolment of Poonch University Rawalakot 2016												
Department	Ph.D		MS/ M. Phil/LLM		M.SC/MA/MBA		BSC. (Hons.)		G. Total			
	M	F	M	F	M	F	M	F	M	F	Total	
<i>1</i>	<i>2</i>	<i>3</i>	<i>4</i>	<i>5</i>	<i>6</i>	<i>7</i>	<i>8</i>	<i>9</i>	<i>10</i>	<i>11</i>	<i>12</i>	
Chemistry	-	-	10	31	57	159	36	133	103	323	426	
Zoology	-	-	5	31	14	142	13	107	32	280	312	
Botany	-	-	10	29	8	66	3	26	21	121	142	
Physics	-	-	21	14	79	87	71	62	171	163	334	
Mathematics	-	-	13	22	91	134	40	67	144	223	367	
Geology	-	-	-	-	-	-	207	1	207	1	208	
Computer Science	-	-	-	-	173	96	28	138	201	234	435	
Software Engineering	-	-	-	-	-	-	63	35	63	35	98	
Electrical Engineering	-	-	-	-	-	-	141	-	141	-	141	
Agriculture	19	33	56	29	-	-	309	42	384	104	488	
EMS	-	-	2	-	-	-	35	87	37	87	124	
Pharmacy	-	-	-	-	-	-	123	152	123	152	275	

Table 4.66 (Continued) Enrolment of Poonch University Rawalakot 2016											
Department	Ph.D		MS/ M. Phil/LLM		M.SC/MA/MB A		BSC. (Hons.)		Grand Total		
	M	F	M	F	M	F	M	F	M	F	Total
1	2	3	4	5	6	7	8	9	10	11	12
Veterinary	-	-	-	-	-	-	208	30	208	30	238
English	-	-	-	-	40	124	23	93	63	217	280
Sociology	-	-	-	-	12	92	-	-	12	92	104
Psychology	-	-	-	-	2	157	3	29	5	186	191
Economics	-	-	-	-	20	112	6	3	26	115	141
Business Administration	-	-	-	-	59	82	122	64	181	146	327
Commerce	-	-	-	-	54	61	-	-	54	61	115
Islamic Studies	-	-	23	10	2	22	-	-	25	32	57
Total	19	33	140	166	611	1334	1431	1069	2201	2602	4803
Grand Total	52		306		1945		2500		4803		

Source: Poonch University, Rawalakot

Table 4.67 Staff Positions of Women University Bagh 2016															
Dept.	Professor		Associate Professor		Assistant Professor		Lecturer		Research Associate		Non-Teaching Staff		Total		G. Total
	M	F	M	F	M	F	M	F	M	F	M	F	M	F	
1	2	3	4	5	6	7	8	9	10	11	12	13	14	15	16
Chemistry	-	-	-	-	4	1	1	5	-	-	1	1	6	7	13
IT	-	-	-	-	-	-	2	5	-	-	1	1	3	6	9
English	-	-	1	-	-	-	2	6	1	-	2	-	6	6	12
Education	2	-	-	-	-	-	-	6	-	-	1	1	3	7	10
Physics	-	-	-	-	4	-	3	1	-	-	1	1	8	2	10
Bio Tech.	-	-	-	-	1	-	-	5	-	-	1	1	2	7	9
Botany	-	-	-	-	4	-	1	2	-	-	1	1	6	3	9
Zoology	-	-	-	-	4	-	-	3	-	-	1	1	5	4	9
Physical Education	-	-	-	-	-	-	-	-	1	3	1	-	2	3	5
Mathematics	-	-	-	-	1	1	5	6	-	-	1	1	7	8	15
Economics	2	-	-	-	-	-	-	5	-	-	1	1	3	6	9
Business Administration	-	-	-	-	-	-	1	1	-	-	1	-	2	1	3
IR	-	-	-	-	-	-	-	2	-	-	1	-	1	2	3
Pak Studies	-	-	-	-	-	-	-	1	-	-	-	-	-	1	1
Total	4	-	1	-	18	3	15	48	2	3	14	9	54	63	117

Source: Woman University, Bagh

Table 4.68 Enrollment of Women University Bagh 2016											
Departments	Number of Students										G. Total
	B.S.(Hon)		M.A/M.Sc.		M.Phil		Ph.D		Total		
	M	F	M	F	M	F	M	F	M	F	
<i>1</i>	<i>2</i>	<i>3</i>	<i>4</i>	<i>5</i>	<i>6</i>	<i>7</i>	<i>8</i>	<i>9</i>	<i>10</i>	<i>11</i>	<i>12</i>
English	-	114	-	181	-	63	-	-	-	358	358
IT	-	23	-	-	-	-	-	-	-	23	23
CS	-	72	-	34	-	-	-	-	-	106	106
Math	-	52	-	101	-	48	-	-	-	201	201
Physical Education	-	-	-	66	-	0	-	-	-	66	66
Zoology	-	81	-	120	-	52	-	-	-	253	253
Botany	-	17	-	47	-	45	-	-	-	109	109
Bio-Tech.	-	85	-	23	-	37	-	-	-	145	145
Physics	-	41	-	57	-	32	-	-	-	130	130
Education	-	38	-	68	-	65	-	-	-	171	171
Chemistry	-	73	-	145	-	59	-	-	-	277	277
Economics	-	35	-	122	-	60	-	-	-	217	217
Business Administration	-	8	-	32	-	-	-	-	-	40	40
IR	-	9	-	20	-	-	-	-	-	29	29
Total	-	648	-	1016	-	461	-	-	-	2125	2125

Source: Woman University, Bagh

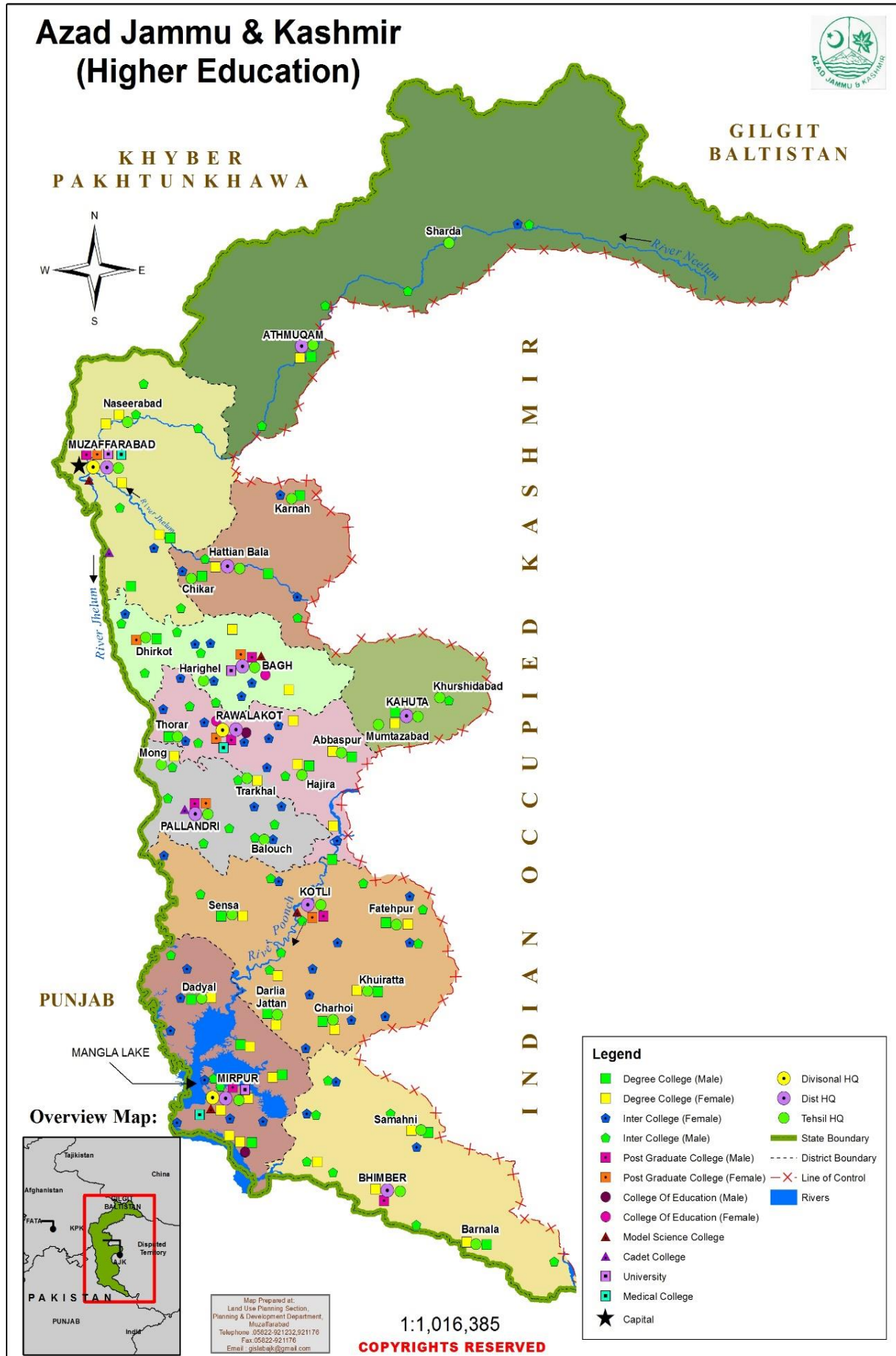

SECTION 4.5: TEVTA

Table 4.69 Landscape of AJ&K TEVTA in AJ&K (Including Public & Private Sector) 2016			
S. No.	Name of Institutes	Qty.	Annual Capacity
<i>1</i>	<i>2</i>	<i>3</i>	<i>4</i>
A. Public Sector			
1.	Government College of Technology (Morning + Evening)	1	550
2.	Government Technical Training Institute Mirpur	1	130
3.	Vocational Training Institutes	10	985
4.	Vocational Training Centers (Male)	48	1440
5.	Vocational Training Centers (Female)	5	150
6.	Industrial Training Centers (Male)	2	60
7.	Skill Development Centers (100 SDC, Six-Months Only)	82	1758
Sub Total A		149	5073
B. Private Centers			
8.	Registered Private Poly Technique Institutes	9	1150
9.	Registered / affiliated Private Vocational Institutes	64	6420
Sub Total B		73	7570
Grand Total (A+B)		222	12643

Number of Pass Outs Trainees (2007 to 2016)

- No. of Pass outs through TEVTA Institutions = 46369
- No. of Pass outs Trainees of Pvt. Institutions Regd. with AJ&KTEVTA and other Institutions = 39490
- Total No. of Pass outs 2007-2016 = 85859

Table 4.70 No. of Pass-outs through TEVTA Institutions 2007-08 to 2015-16											
S. No.	Name of Institute	Year									Total
		2007-8	2008-9	2009-10	2010-11	2011-12	2012-13	2013-14	2014-15	2015-16	
1	2	3	4	5	6	7	8	9	10	11	12
1.	Govt. College of Tech. (GCT) Rawalakot	339	271	605	615	635	210	130	120	728	3653
2.	Govt. Tech. Training Inst. (GTTI) Mirpur	120	135	165	160	196	87	93	80	93	1129
3.	Vocational Training. Inst. VTI's	270	850	855	841	714	324	254	788	273	5169
4.	Vocational Training. Centre. VTC's (Male)	48	79	87	59	80	69	98	106	90	716
5.	Vocational Training. Centre. VTC's (Female)	744	944	987	902	976	744	785	712	788	7582
6.	Industrial Training Centre ITC's (Male)	19	15	14	22	35	7	38	22	26	198
7.	100 Skill Dev. Centres	-	-	1109	2415	6184	4725	4977	4910	3602	27922
Total		1540	2294	3822	5014	8820	6166	6375	6738	5600	46369

Source: AJ&K TEVATA, Muzaffarabad

Table 4.71 No. of Pass-outs trainees other than TEVTA Institutions 2007-08 to 2015-16											
S. No.	Name of Institute	Year									Total
		2007-8	2008-9	2009-10	2010-11	2011-12	2012-13	2013-14	2014-15	2015-16	
1	2	3	4	5	6	7	8	9	10	11	12
1.	Private Institutions	70	359	571	1711	4020	2658	2444	2288	2430	16551
2.	AJ&K CDP	441	1342	1175	401	-	-	160	309	125	3953
3.	42 Skill Dev. Centres	-	4134	4323	2868	-	-	-	-	-	11325
4.	Youth Empowerment & Employment Generation Program through Computer Courses in AJ&K	-	140	246	246	70	-	-	-	-	702
5.	BISP	-	-	-	-	-	-	5310	-	-	5310
6.	PMYSDP	-	-	-	-	-	-	500	120	390	1010
7.	CBT Courses	-	-	-	-	-	-	-	-	72	72
8.	Social Welfare & Women Dev. Department	-	-	-	-	-	-	-	-	567	567
Total		511	5975	6315	5226	4090	2658	8414	2717	3584	39490

Source: AJ&K TEVATA, Muzaffarabad

SECTION 4.6: INFORMATION TECHNOLOGY**Table 4.72 Training of Government Employees and youth in AJ&K by IT Board 2007 to 2016**

Passed out trainees	Accumulative Achievements in Years									
	2007	2008	2009	2010	2011	2012	2013	2014	2015	2016
<i>I</i>	<i>2</i>	<i>3</i>	<i>4</i>	<i>5</i>	<i>6</i>	<i>7</i>	<i>8</i>	<i>9</i>	<i>10</i>	<i>11</i>
Number	9600	11200	13558	13558	13558	15935	17550	17550	17550	17550

Source: Information Technology Board, Muzaffarabad

Table 4.73 Establishment of IT Training Centres in AJ&K 2007 to 2016

IT training Centre	Years						
	2007	2008	2009	2010	2011	2012	2013
<i>I</i>	<i>2</i>	<i>3</i>	<i>4</i>	<i>5</i>	<i>6</i>	<i>7</i>	<i>8</i>
No.	9	9	9	9	9	10	10

Source: Information Technology Board, Muzaffarabad

Table 4.74 Automations in different offices in AJ&K by IT Board 2010 to 2016

Offices	Accumulative Achievements in Years							
	2010	2011	2012	2013	2014	2015	2016	
<i>I</i>	<i>2</i>	<i>3</i>	<i>4</i>	<i>5</i>	<i>6</i>	<i>7</i>	<i>8</i>	
Minister's Offices		25	25	25	0	0	0	0
Secretariat Offices		10	10	10	0	0	0	0
Total		35	35	35	0	0	0	0

Source: Information Technology Board, Muzaffarabad

Table 4.75 Establishment of Computer Labs in different institutions of AJ&K by IT Board 2007 to 2016

Institutions	Accumulative Achievements in Years									
	2007	2008	2009	2010	2011	2012	2013	2014	2015	2016
<i>I</i>	<i>2</i>	<i>3</i>	<i>4</i>	<i>5</i>	<i>6</i>	<i>7</i>	<i>8</i>	<i>9</i>	<i>10</i>	<i>11</i>
Middle Schools	-	-	-	-	-	-	-	-	-	-
High and Higher secondary Schools	67	67	80	280	280	280	280	280	460	460
Inter Colleges	4	4	4	38	38	38	38	38	38	38
Degree Colleges	35	35	35	51	51	51	51	51	51	51
Total	106	106	119	369	369	369	369	369	549	549

Source: Information Technology Board, Muzaffarabad

Table 4.76 Launching of Websites in AJ&K by IT Board 2007 to 2016										
Websites	Accumulative Achievements in Years									
	2007	2008	2009	2010	2011	2012	2013	2014	2015	2016
<i>1</i>	<i>2</i>	<i>3</i>	<i>4</i>	<i>5</i>	<i>6</i>	<i>7</i>	<i>8</i>	<i>9</i>	<i>10</i>	<i>11</i>
Number	1	1	1	27	27	27	27	27	-	-

Source: Information Technology Board, Muzaffarabad

Section 1.7 Comparison

Table 4.77 Enrolment Ratios for Primary, Middle, High and Higher Secondary Classes in Government Institutes of AJ&K 2015 to 2016						
Primary (Class 1-5)						
Variables/Indicators	2015			2016		
	M	F	Total	M	F	Total
<i>1</i>	<i>2</i>	<i>3</i>	<i>4</i>	<i>5</i>	<i>6</i>	<i>7</i>
Estimated Eligible Population for Primary (age group 5-9)	3,24,362	3,02,602	6,26,964	3,31,289	3,08,766	6,40,055
No. of Students Enrolled in Government Schools	1,13,494	1,16,030	2,29,524	1,34,307	95,215	2,29,522
Percentage of Enrolled Student of Government Schools	35%	38.3%	36.6%	40.5%	30.8%	35.9%
Middle Primary (Class 6-8)						
Estimated Eligible Population for Primary (age group 10-12)	1,88,052	1,83,662	3,71,714	1,91,967	1,87,954	3,79,921
No. of Students Enrolled in Government Schools	53,334	50,599	1,03,933	62,675	45,365	1,08,040
Percentage of Enrolled Student of Government Schools	28.4%	27.6%	28%	32.6%	24.1%	28.4%
High (Class 9-10)						
Estimated Eligible Population for Primary (age group 13-14)	1,34,229	1,25,437	2,59,666	1,39,024	1,29,836	2,68,860
No. of Students Enrolled in Govt. Schools & Colleges	28,857	24,816	53,673	31,631	22,848	54,479
Percentage of Enrolled Students of Government Schools & Colleges	21.5%	19.8%	20.7%	22.7%	17.6%	20.3%
Intermediate (Class 11-12)						
Estimated Eligible Population for Primary (age group 15-16)	89,996	93,455	1,83,451	91,865	95,706	1,87,571
No. of Students Enrolled in Government H/S/School and Colleges	15,285	14,240	29,525	12,743	14,374	27,117
Percentage of Enrolled Student of Government H/S/Schools and Colleges	17%	15.2%	16.1%	13.9%	15%	14.5%

Table 4.78 Literacy Rate of AJ&K and Provinces of Pakistan 2014-16			
Locality	Literacy Rate 2014-16		
	M	F	T
1	2	3	4
Pakistan	70	49	60
Punjab	71	55	63
Sindh	70	49	60
KPK	71	35	53
Balochistan	61	25	44
AJ&K	88.1	64.9	76.6

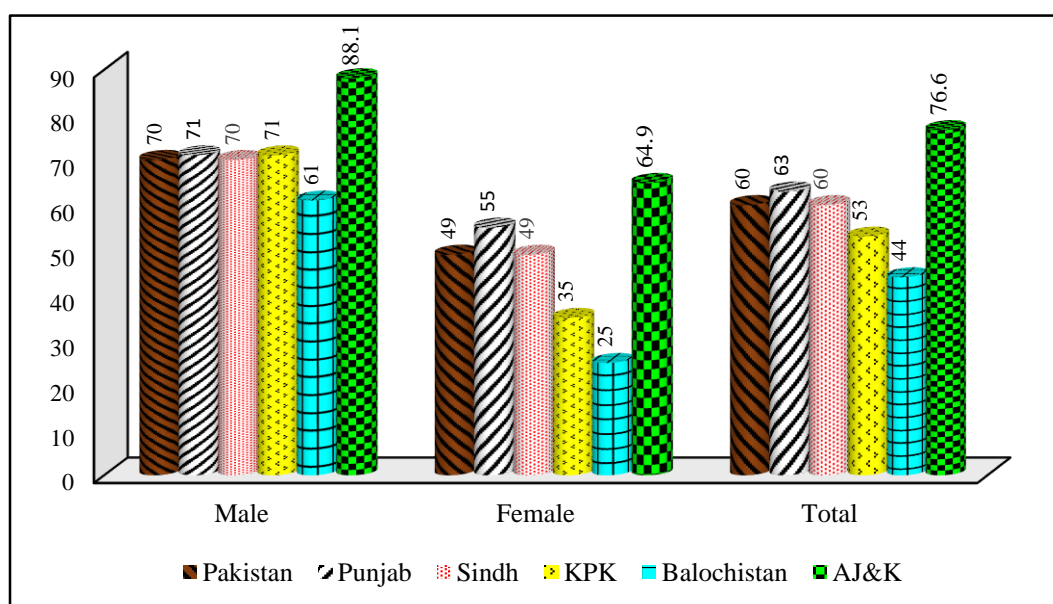

Figure 4.7: Literacy Rate of AJ&K and Provinces of Pakistan



Chapter 5

POWER

Table 5.1 Total Power Capacity of AJ&K 2013 to 2016									
S. No.	Status	Projects							
		2013		2014		2015		2016	
		No.	Capacity (MW)	No.	Capacity (MW)	No.	Capacity (MW)	No.	Capacity (MW)
1	2	3	4	5	6	7	8	9	10
A	Commissioned	14	1,129.67	14	1,129.67	16	1,135.87	18	1,141.82
B	Under Construction	13	1,193.65	14	1,293.65	19	1,372.55	19	2,092.08
C	Under planning Process	63	6,348.62	65	6,250.22	60	6,187.04	58	5,800.82
Total		90	8,671.94	93	8,673.54	95	8,695.46	95	9,034.72

Source: Power Development Department, Muzaffarabad

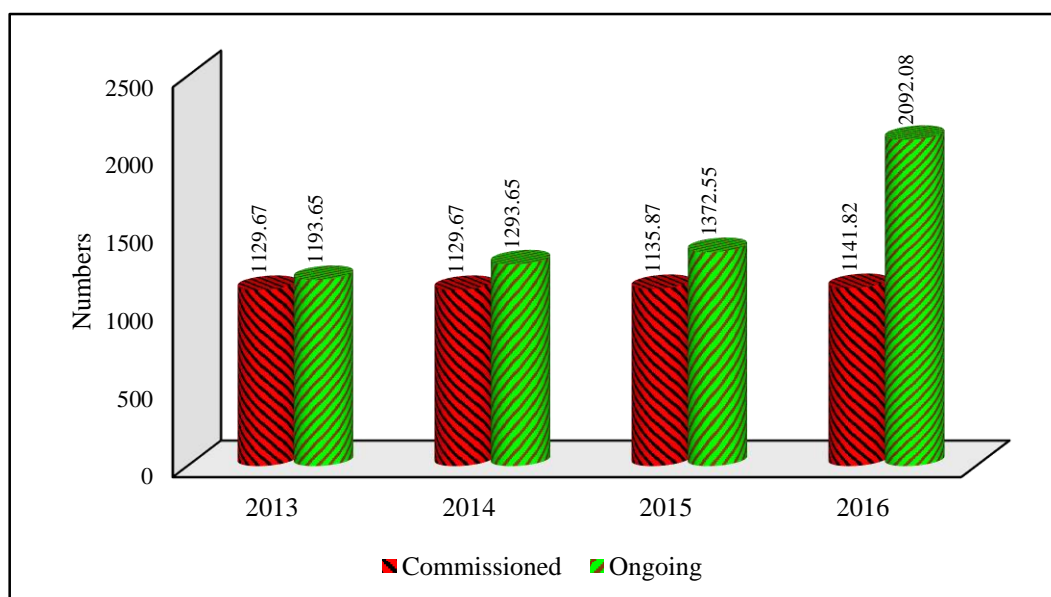

Figure 5.1: Power Capacity of Commissioned and Ongoing Power Projects in AJ&K 2013 to 2016

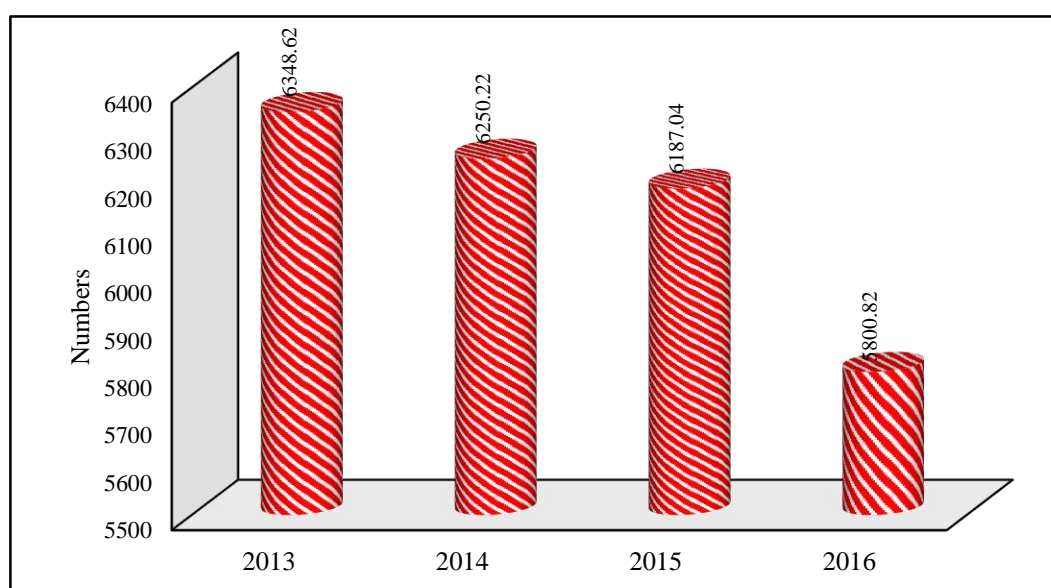

Figure 5.2: Power Capacity of Projects under Planning Process in AJ&K 2013 to 2016

Table 5.2 A: Projects Completed/Commissioned in AJ&K 2013 to 2016									
S. No.	Project Site	Projects Completed/Commissioned							
		2013		2014		2015		2016	
		No.	Capacity (MW)	No.	Capacity (MW)	No.	Capacity (MW)	No.	Capacity (MW)
<i>1</i>	<i>2</i>	<i>3</i>	<i>4</i>	<i>5</i>	<i>6</i>	<i>7</i>	<i>8</i>	<i>9</i>	<i>10</i>
A1	WAPDA	1	1,000	1	1,000	1	1,000	1	1,000
A2	Power Development Organization	11	44.67	11	44.67	13	50.87	15	56.82
A3	Private Power Cell	1	1	1	1	1	1	1	1
A4	Private power Investment Board	1	84	1	84	1	84	1	84
Total		14	1129.7	14	1129.67	16	1135.87	18	1141.82

Note: All the three projects under A1, A2 and A3 are in Mirpur.
Source: Source: Power Development Department, Muzaffarabad

Table 5.3 A2: Projects Completed by Power Development Organization 2013 to 2016									
S. No.	District	Power Development Organization (Projects Completed)							
		2013		2014		2015		2016	
		No.	Capacity (MW)	No.	Capacity (MW)	No.	Capacity (MW)	No.	Capacity (MW)
<i>1</i>	<i>2</i>	<i>3</i>	<i>4</i>	<i>5</i>	<i>6</i>	<i>7</i>	<i>8</i>	<i>9</i>	<i>10</i>
1	Muzaffarabad	1	0.1	1	0.1	1	0.1	1	0.5
2	Neelum	5	32.97	5	32.97	6	35.97	7	36.72
3	Jhelum Valley	3	8	3	8	3	8	3	8
4	Bagh	1	3	1	3	2	6.2	2	6.2
5	Poonch	1	0.6	1	0.6	1	0.6	1	0.6
6	Haveli	-	-	-	-	-	-	1	4.8
Total		11	44.67	11	44.67	13	50.87	15	56.82

Source: Power Development Department, Muzaffarabad

Table 5.4 B: Projects Under Construction in AJ&K 2013 to 2016									
S. No.	Project Under	Projects Under Construction							
		2013		2014		2015		2016	
		No.	Capacity (MW)	No.	Capacity (MW)	No.	Capacity (MW)	No.	Capacity (MW)
<i>1</i>	<i>2</i>	<i>3</i>	<i>4</i>	<i>5</i>	<i>6</i>	<i>7</i>	<i>8</i>	<i>9</i>	<i>10</i>
B1	WAPDA (Muzaffarabad)	1	969	1	969	1	969	1	969
B2	Power Development Organization	11	77.65	11	77.65	16	155	14	148.5
B3	Private Power Cell /Private power Investment Board	1	147	2	247	2	249	4	974.58
Total		13	1,193.65	14	1,293.65	19	1,372.55	19	2,092.08

Source: Power Development Department, Muzaffarabad

Table 5.5 B2: Under Construction Projects under Power Development Organization in AJ&K 2013 to 2016									
S. No.	District	Projects Completed by Private power Investment Board							
		2013		2014		2015		2016	
		No.	Capacity (MW)	No.	Capacity (MW)	No.	Capacity (MW)	No.	Capacity (MW)
1	2	3	4	5	6	7	8	9	10
1	Muzaffarabad	2	14.9	2	14.9	2	14.9	1	14.4
2	Neelum	3	51.75	3	51.75	6	125.3	5	124.5
3	Bagh	1	3.2	1	3.2	–	–	–	–
4	Poonch	1	0.45	1	0.45	2	2.05	2	2.05
5	Haveli	2	5.4	2	5.4	2	5.4	1	0.6
6	Sudhnoti	1	0.25	1	0.25	1	0.25	1	0.25
7	Kotli	1	1.7	1	1.7	2	2.7	2	2.7
8	Jhelum Valley	–	–	–	–	1	4	1	4
Total		11	77.65	11	77.65	16	154.6	13	148.5

Source: Power Development Department, Muzaffarabad

Table 5.6 B3: Under Construction Power Projects under Private Power Cell/Private Power Investment Board 2013 to 2016									
S. No.	District	Projects Under Construction							
		2013		2014		2015		2016	
		No.	Capacity (MW)	No.	Capacity (MW)	No.	Capacity (MW)	No.	Capacity (MW)
1	2	3	4	5	6	7	8	9	10
1	Muzaffarabad	1	147	1	147	1	147	9	1159.99
2	Neelum	-	-	-	-	-	-	5	783.50
3	J. Valley	-	-	-	-	-	-	5	512.80
4	Poonch	-	-	-	-	-	-	1	130.00
5	Sudhnoti	-	-	-	-	-	-	1	640.00
6	Bagh	-	-	-	-	-	-	2	630.32
7	Kotli	-	–	1	100	1	102	2	102.2
8	Mirpur	-	-	-	-	-	-	3	19.5
Total		1	147	2	247	2	249	28	3,978.31

Source: Directorate of Power Department, Muzaffarabad

Table 5.7 C: Projects Under Planning Process in AJ&K 2013 to 2016									
S. No.	Status	Projects Under Planning Process							
		2013		2014		2015		2016	
		No.	Capacity (MW)	No.	Capacity (MW)	No.	Capacity (MW)	No.	Capacity (MW)
<i>1</i>	<i>2</i>	<i>3</i>	<i>4</i>	<i>5</i>	<i>6</i>	<i>7</i>	<i>8</i>	<i>9</i>	<i>10</i>
Total		63	6,348.62	65	6,250.22	60	6,187.04	58	5,800.82
C1	New projects	11	292.25	9	154.6	3	2.5	-	-
C2	Public Sector	18	49.28	21	56.53	23	141.13	26	1,85.63
C3	Private Sector	30	4,148.09	31	4,180.09	30	4,184.41	29	4,106.19
C4	Raw Sites	4	1,859	4	1,859	4	1,859	3	1,509

Source: Power Development Department, Muzaffarabad

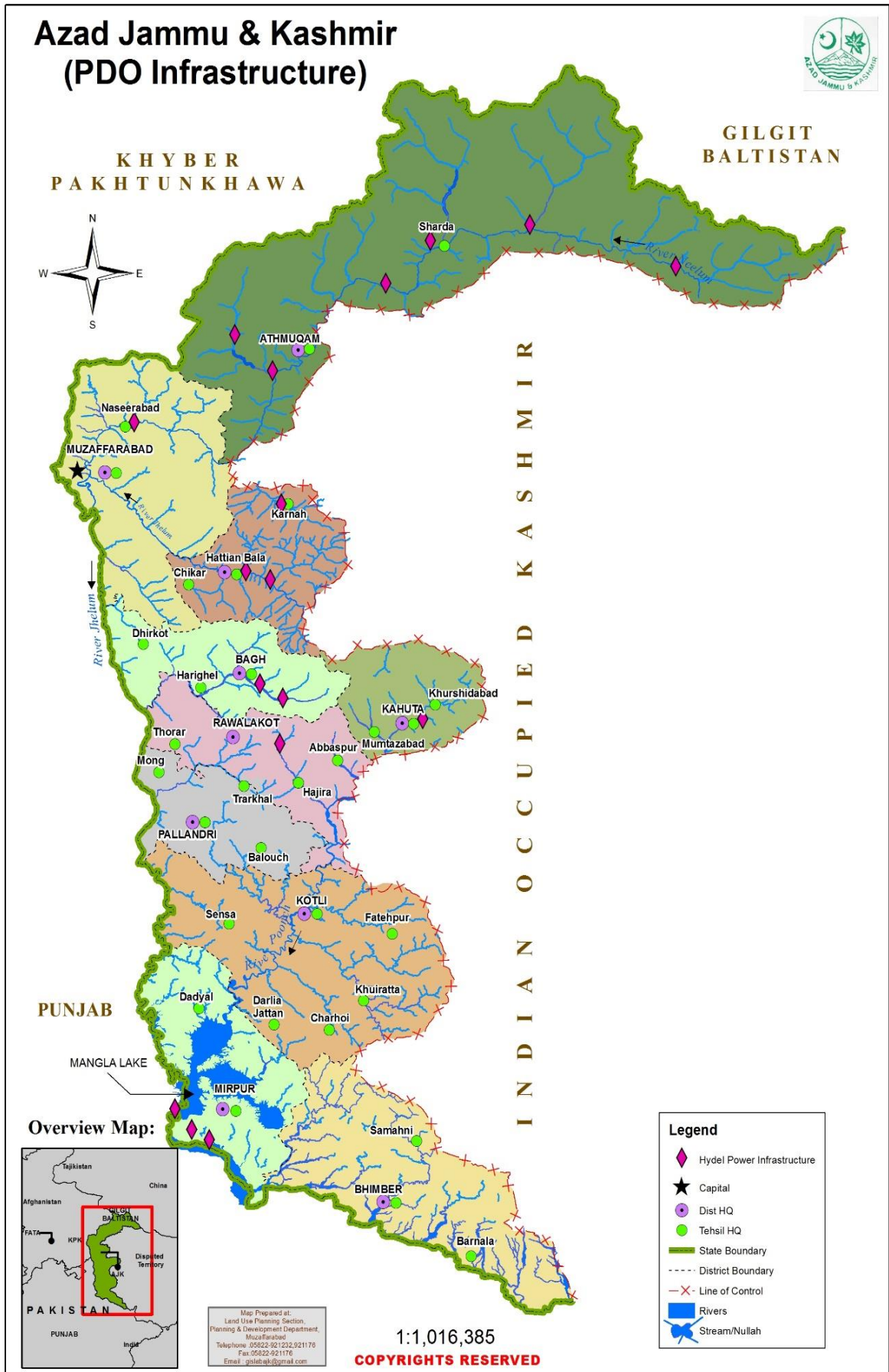

ELECTRICITY DEPARTMENT

Table 5.8 Total Connections in AJ&K 2012-13 to 2015-16					
S. No.	Type of Connections	Total Connections			
		2012-13	2013-14	2014-15	2015-16
1	2	3	4	5	6
AJ&K		5,28,387	5,37,606	5,56,454	5,75,621
1	Domestic Connections	4,62,178	4,72,031	4,89,152	5,05,202
2	Commercial Connections	585,25	57,814	59,416	62,428
3	Govt. Semi Govt. Connections	3,668	3,816	3,869	4,073
4	Industrial Connections	1,867	1,762	1,756	1,697
5	Others	2,149	2,183	2,261	2,221

Source: Directorate of Power Department, Muzaffarabad

Table 5.9 District-wise Total Electricity Connection in AJK 2012-13 to 2015-16					
S. No.	District	Number of Connections			
		2012-13	2013-14	2014-15	2015-16
1	2	3	4	5	6
AJ&K		5,28,387	5,37,606	5,56,454	5,75,621
1	Muzaffarabad	57,020	59,149	60,805	62,258
2	Neelum	8,237	9,528	9,840	10,900
3	Jhelum Valley	40,881	42,125	43,802	45,228
4	Bagh	47,061	48,247	49,707	52,357
5	Haveli	6,900	7,167	7,380	7,600
6	Poonch	71,164	73,143	76,366	77,301
7	Sudhnoti	33,626	35,323	36,512	36,982
8	Kotli	1,00,604	96,502	1,02,042	1,09,567
9	Mirpur	1,09,143	1,11,357	1,14,096	1,16,257
10	Bhimber	53,751	55,065	55,904	57,171

Source: Directorate of Power Department, Muzaffarabad

Table 5.10 District-wise Domestic Connections in AJ&K 2012-13 to 2015-16					
S. No.	Districts	Domestic Connections			
		2012-13	2013-14	2014-15	2015-16
1	2	3	4	5	6
AJ&K		4,62,178	4,72,031	4,89,152	5,05,202
1	Muzaffarabad	48,259	50,114	51,503	52,676
2	Neelum	7,610	8,798	9,090	10,054
3	Jhelum Valley	38,539	39,748	41,280	42,636
4	Bagh	43,802	44,932	46,297	48,927
5	Haveli	6,377	6,644	6,939	7,157
6	Poonch	65,027	66,857	69,686	70,520
7	Sudhnoti	31,553	33,172	34,311	34,730
8	Kotli	85,560	83,123	88,395	93,374
9	Mirpur	87,805	89,875	92,234	94,492
10	Bhimber	47,646	48,768	49,417	50,636

Source: Directorate of Power Department, Muzaffarabad

Table 5.11 District-wise Commercial Connections in AJ&K 2012-13 to 2015-16					
S. No.	Districts	Commercial Connections			
		2012-13	2013-14	2014-15	2015-16
1	2	3	4	5	6
AJ&K		58,525	57,814	59,416	62,428
1	Muzaffarabad	6,556	6,789	7,066	7,235
2	Neelum	434	538	558	643
3	Jhelum Valley	1,967	1,996	2,117	2,186
4	Bagh	3,210	3,265	3,360	3,381
5	Haveli	522	522	441	443
6	Poonch	5,730	5,875	6,276	6,375
7	Sudhnoti	2,036	2,113	2,163	2,214
8	Kotli	13,499	11,860	12,108	14,543
9	Mirpur	19,401	19,564	19,931	19,965
10	Bhimber	5,170	5,292	5,396	5,443

Source: Directorate of Power Department, Muzaffarabad

Table 5.12 District-wise Govt./ Semi Govt. Connections in AJ&K 2012-13 to 2015-16

S. No.	Districts	Govt./ Semi Govt. Connections			
		2012-13	2013-14	2014-15	2015-16
<i>1</i>	<i>2</i>	<i>4</i>	<i>5</i>	<i>6</i>	<i>7</i>
AJ&K		3,668	3,816	3,869	4,073
1	Muzaffarabad	798	825	825	941
2	Neelum	123	123	123	128
3	Jhelum Valley	283	283	317	317
4	Bagh	-	-	-	-
5	Haveli	-	-	-	-
6	Poonch	206	208	193	193
7	Sudhnoti	35	-	-	-
8	Kotli	697	790	808	921
9	Mirpur	1,082	1,077	1,082	1,060
10	Bhimber	444	510	521	513

Source: Directorate of Power Department, Muzaffarabad

Table 5.13 District-wise Industrial Connections in AJ&K 2012-13 to 2015-16

S. No.	Districts	Industrial Connections			
		2012-13	2013-14	2014-15	2015-16
<i>1</i>	<i>2</i>	<i>3</i>	<i>4</i>	<i>5</i>	<i>6</i>
AJ&K		1,867	1,762	1,756	1,697
1	Muzaffarabad	143	147	137	134
2	Neelum	2	1	1	3
3	Jhelum Valley	39	39	24	25
4	Bagh	49	50	50	49
5	Haveli	1	1	-	-
6	Poonch	85	87	95	97
7	Sudhnoti	2	38	38	38
8	Kotli	521	384	386	392
9	Mirpur	736	722	730	666
10	Bhimber	289	293	295	293

Source: Directorate of Power Department, Muzaffarabad

Table 5.14 District-wise other Connections in AJ&K 2012-13 to 2015-16					
S. No.	Districts	Other Connections			
		2012-13	2013-14	2014-15	2015-16
<i>1</i>	<i>2</i>	<i>3</i>	<i>4</i>	<i>5</i>	<i>6</i>
AJ&K		2,149	2,183	2,261	2,221
1	Muzaffarabad	1,264	1,274	1,274	1,272
2	Neelum	68	68	68	72
3	Jhelum Valley	53	59	64	64
4	Bagh	-	-	-	-
5	Haveli	-	-	-	-
6	Poonch	116	116	116	116
7	Sudhnoti	-	-	-	-
8	Kotli	327	345	345	337
9	Mirpur	119	119	119	74
10	Bhimber	202	202	275	286

Source: Directorate of Power Department, Muzaffarabad

Table 5.15 Power Facilities in AJ&K 2013 to 2016					
S. No.	Items	Power Facilities			
		2013	2014	2015	2016
<i>1</i>	<i>2</i>	<i>3</i>	<i>4</i>	<i>5</i>	<i>6</i>
1	Length HT lines (km)	9,139	9,275	9,515	9,622
2	Length LT lines (km)	16,146	16,488	16,975	17,385
3	Grid Stations (no.)	23	23	23	23
4	Transformers/sub-stations (no.)	9,747	9,968	12,798	12,991
5	Installed Grid Capacity (MVA)	490	490	766	766

Source: Directorate of Power Department, Muzaffarabad

Table 5.16 District-wise Number of Electrified Villages in AJ&K 2016				
S. No.	District	No. of Villages	Electrified	Percentage of Electrified Villages
1	2	3	4	5
AJ&K		1,768	1,764	99.77
1	Muzaffarabad	415	415	100
2	Neelum	88	85	96.6
3	Jhelum Valley	167	167	100
4	Bagh	140	140	100
5	Haveli	90	89	98.9
6	Poonch	122	122	100
7	Sudhnoti	60	60	100
8	Kotli	234	234	100
9	Mirpur	245	245	100
10	Bhimber	207	207	100

Source: Directorate of Power Department, Muzaffarabad

Table 5.17 District-wise Electricity Facilitated Population in AJ&K 2015 to 2016			
S. No.	District	Facilitated Population	
		2015	2016
1	2	3	4
AJ&K		4.054	4.419
1	Muzaffarabad	0.687	0.739
2	Neelum	0.125	0.126
3	Jhelum Valley	0.250	0.262
4	Bagh	0.407	0.399
5	Haveli	0.096	0.098
6	Poonch	0.596	0.602
7	Sudhnoti	0.313	0.314
8	Kotli	0.637	0.898
9	Mirpur	0.482	0.492
10	Bhimber	0.461	0.489

Source: Directorate of Power Department, Muzaffarabad

Table 5.18 District-wise Length of HT Lines in AJ&K 2014 to 2016				
(in Kilometers)				
S. No.	Districts	Length of HT Lines (in Kilometers)		
		2014	2015	2016
1	2	3	4	5
AJ&K		9,153	9,289	9,515
1	Muzaffarabad	1,107	1,121	1,141
2	Neelum	426	438	511
3	Jhelum Valley	495	506	522
4	Bagh	1,522	1,529	1,544
5	Haveli	473	480	529
6	Poonch	1,202	1,214	1,234
7	Sudhnoti	649	651	664
8	Kotli	1,660	1,678	1,683
9	Mirpur	904	941	948
10	Bhimber	715	731	739

Source: Directorate of Power Department, Muzaffarabad

Table 5.19 District-wise Length of LT Lines in AJ&K 2014 to 2016				
(in Kilometers)				
S. No.	Districts	Length of LT Lines (in Kilometers)		
		2014	2015	2016
1	2	3	4	5
AJ&K		16,157	16,572	17,275
1	Muzaffarabad	2,831	2,869	2,937
2	Neelum	687	713	757
3	Jhelum Valley	1,083	1,101	1,143
4	Bagh	1,867	1,889	1,929
5	Haveli	700	736	819
6	Poonch	2,147	2,196	2,558
7	Sudhnoti	1,013	1,042	1,070
8	Kotli	3,022	3,082	3,094
9	Mirpur	1,448	1,540	1,552
10	Bhimber	1,359	1,404	1,416

Source: Directorate of Power Department, Muzaffarabad

Table 5.20 District-wise Number of Consumers in AJ&K 2014 to 2016				
S. No.	Districts	Number of Consumers		
		2014	2015	2016
1	2	3	4	5
AJ&K		5,29,013	537,606	5,54,059
1	Muzaffarabad	58,203	75,958	78,335
2	Neelum	9,017	9,528	1,004
3	Jhelum Valley	41,321	25,316	27,693
4	Bagh	47,335	48,247	51,840
5	Haveli	6,900	7,167	7,431
6	Poonch	72,173	71,684	75,412
7	Sudhnoti	34,008	36,782	38,330
8	Kotli	96,039	96,502	1,02,701
9	Mirpur	1,09,714	1,01,984	1,05,694
10	Bhimber	54,303	64,438	65,619

Source: Directorate of Power Department, Muzaffarabad

Table 5.21 District-wise Number of Grid Stations in AJ&K 2014 to 2016				
S. No.	Districts	Number of Grid Stations		
		2014	2015	2016
1	2	3	4	5
AJ&K		22	22	22
1	Muzaffarabad	4	4	4
2	Neelum	-	-	-
3	Jhelum Valley	1	1	1
4	Bagh	2	2	2
5	Haveli	-	-	-
6	Poonch	2	2	2
7	Sudhnoti	3	3	3
8	Kotli	3	3	3
9	Mirpur	6	6	6
10	Bhimber	1	1	1

Source: Directorate of Power Department, Muzaffarabad

Table 5.22 District-wise Number of Transformers/Sub-Stations in AJ&K 2014 to 2016				
S. No.	Districts	Number of Transformers/Sub-Stations		
		2014	2015	2016
1	2	3	4	5
AJ&K		12,332	12,554	12,798
1	Muzaffarabad	1,381	1,396	1,425
2	Neelum	257	270	315
3	Jhelum Valley	411	419	448
4	Bagh	1,431	1,432	1,449
5	Haveli	323	343	348
6	Poonch	1,507	1,533	1,551
7	Sudhnoti	713	716	735
8	Kotli	3,551	3,588	3,618
9	Mirpur	1,639	1,709	1,740
10	Bhimber	1,119	1,148	1,169

Source: Directorate of Power Department, Muzaffarabad

Table 5.23 District-wise Installed Grid Capacity in AJ&K 2014 to 2016 (in MVA)				
S. No.	Districts	Installed Grid Capacity		
		2014	2015	2016
1	2	3	4	5
AJ&K		652.3	677.3	677.3
1	Muzaffarabad	73	73	73
2	Neelum	-	-	-
3	Jhelum Valley	13	13	13
4	Bagh	41	40	40
5	Haveli	-	-	-
6	Poonch	65	74	74
7	Sudhnoti	23.3	40.3	40.3
8	Kotli	112	112	112
9	Mirpur	273	273	273
10	Bhimber	52	52	52

Source: Directorate of Power Department, Muzaffarabad

Table 5.24 District-wise Per Capita Electricity Delivered in AJ&K 2014 to 2016				
S. No.	Districts	Per Capita Electricity Delivered (in KWH)		
		2014	2015	2016
1	2	3	4	5
AJ&K		3,140	3,153	3,153
1	Muzaffarabad	332	309	309
2	Neelum	94	76	76
3	Jhelum Valley	432	390	390
4	Bagh	209	216	216
5	Haveli	69	90	90
6	Poonch	209	223	223
7	Sudhnoti	129	150	150
8	Kotli	343	378	378
9	Mirpur	970	941	941
10	Bhimber	353	380	380

Source: Directorate of Power Department, Muzaffarabad



Chapter 6

FORESTRY

Explanatory Notes

Protected Forests

The area under the control of the Forest Department.

Coniferous Forests

Natural forests of cone bearing trees with usually needle like leaves mostly occurring in the hilly areas at elevation of 3500 feet above the sea level.

Irrigated Plantations

Man-made forests in the shape of blocks in the canal irrigated track.

Riverian Forests

Forests occurring in varied sized patches along the river banks.

Linear Plantations

Rows of trees planted in the land strips, alongside canals, roads and railway lines.

Range Lands

Naturally vegetated lands uncultivated due to adverse ecological conditions useable for the production of forage for animal consumption.

Table 6.1 Land Utilization of AJ&K 2016		
Land Utilization	Area (in million Hectares)	Percentage of Total Geographical Area
<i>1</i>	<i>2</i>	<i>3</i>
Area under the control of Forest Department	0.567	42.6
Cultivation	0.173	13.0
Cultivable Waste	0.032	2.4
Uncultivated Waste	0.558	42.0
Total Geographical Area of AJ&K	1.330	100

Source: AJ&K Forest Department, Muzaffarabad

Table 6.2 Area Under the Control of AJ&K Forest Department 2016			
Area Classification	Area (in million Hectares)	Percentage of Forest Demarcated Area	Percentage of Total Geographical Area
<i>1</i>	<i>2</i>	<i>3</i>	<i>4</i>
1. Productive Forests	0.379	66.8	28.5
2. Non Productive	0.188	33.2	14.1
Total: Controlled by Forest Department	0.567	100.0	42.6

Source: AJ&K Forest Department, Muzaffarabad

Table 6.3 Area Under the AJ&K Productive Forests 2016			
Area Classification	Area (in million Hectares)	Percentage of Forest Demarcated Area	Percentage of Total Geographical Area
<i>1</i>	<i>2</i>	<i>3</i>	<i>4</i>
1. Area under Actual Forests	0.154	27.1	11.6
2. Thinly wooded Forests	0.225	39.7	16.9
Total: Productive Forests	0.379	66.8	28.5

Source: AJ&K Forest Department, Muzaffarabad

Table 6.4 Area Under the Actual AJ&K Forests 2016				
S. No.	Area Under	Area (in million Hectares)	Percentage of Forest Demarcated Area	Percentage of Total Geographical Area
<i>1</i>	<i>2</i>	<i>3</i>	<i>4</i>	<i>5</i>
1	Deodar	0.018	3.1	1.3
2	Kail	0.036	6.4	2.7
3	Fir	0.042	7.4	3.2
4	Pine	0.057	10.1	4.3
5	Broad leaves Trees	0.001	0.1	0.1
Total Actual Forests		0.154	27.1	11.6

Source: AJ&K Forest Department, Muzaffarabad

Table 6.5 Production Statistics of AJ&K Forests 2016			
S. No.	Items	Unit	Amount/value/Quantity
<i>1</i>	<i>2</i>	<i>3</i>	<i>4</i>
1	Total Annual Forest Production	Cubic Feet	6,687,000
2	Annual Production per Acre	Cubic Feet	4.77
3	Per Capita Forest Area	Acre	0.35
4	Per Capita Standing Volume	Cubic Feet	299.5
5	Per Capita Timber (Yield)	Cubic Feet	1.65

Source: AJ&K Forest Department, Muzaffarabad

Table 6.6 District wise Area under different types of Forest in AJ&K 2016 (in Million Hectare)				
District	Coniferous	Riverine Bela Forest	Range Lands	Total
<i>1</i>	<i>2</i>	<i>3</i>	<i>4</i>	<i>5</i>
AJ&K	0.4079	0.0092	0.1499	0.5670
Muzaffarabad	0.0441	0.0004	0.0049	0.0494
Neelum	0.1458	0.0000	0.1284	0.2742
Jhelum Valley	0.0357	0.0000	0.0032	0.0389
Bagh	0.0316	0.0012	0.0073	0.0401
Haveli	0.0227	0.0008	0.0049	0.0284
Poonch	0.0203	0.0012	0.0012	0.0227
Sudhnoti	0.0194	0.0016	0.0000	0.0210
Kotli	0.0640	0.0004	0.0000	0.0644
Mirpur	0.0004	0.0020	0.0000	0.0024
Bhimber	0.0239	0.0016	0.0000	0.0255

Source: AJ&K Forest Department, Muzaffarabad

Table 6.7 Percentage of District Area under different types of Forest in AJ&K 2016 (in Million Hectare)					
District	Area In Hectare	Coniferous	Riverine Bela Forest	Range Lands	Total
<i>1</i>	<i>2</i>	<i>3</i>	<i>4</i>	<i>5</i>	<i>6</i>
AJ&K	1.331	30.65	0.69	11.26	42.6
Muzaffarabad	0.164	26.89	0.24	2.99	30.12
Neelum	0.362	40.28	-	35.47	75.75
Jhelum Valley	0.085	42	-	3.76	45.76
Bagh	0.077	41.04	1.56	9.48	52.08
Haveli	0.06	37.83	1.33	8.17	47.33
Poonch	0.086	23.6	1.4	1.4	26.4
Sudhnoti	0.057	34.04	2.81	-	36.84
Kotli	0.186	34.41	0.22	-	34.62
Mirpur	0.101	0.4	1.98	-	2.38
Bhimber	0.152	15.72	1.05	-	16.78

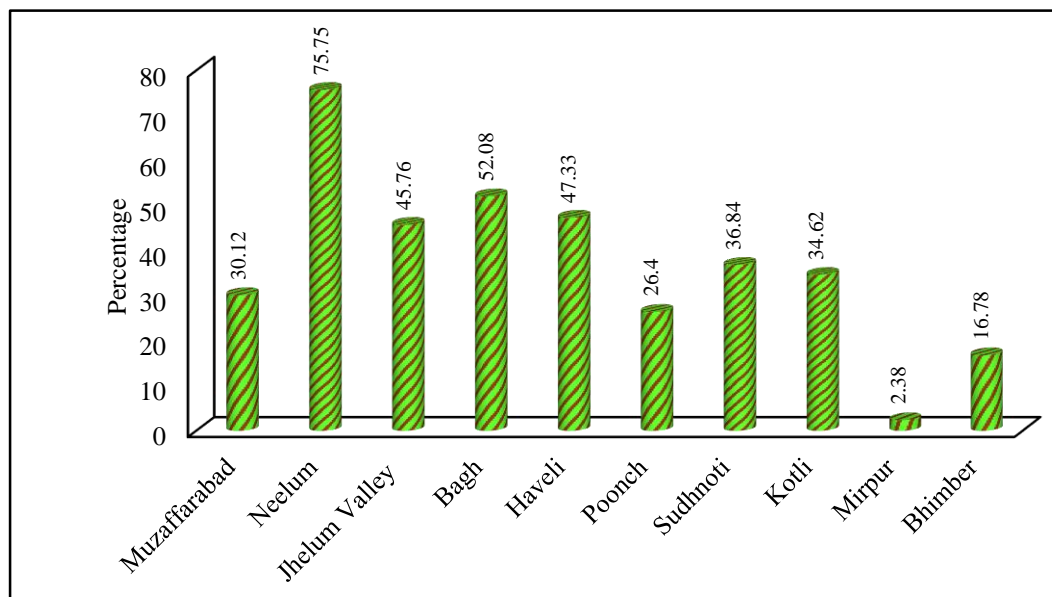

Figure 6.1: Percentage of District Area under different types of Forests in AJ&K 2016

Table 6.8 District-wise Percentage of Area under different types of Forests in AJ&K 2016				
District	Percentage of Area in AJ&K under different Forests			
	Coniferous	Riverine Bela Forest	Range Lands	Total
<i>1</i>	<i>2</i>	<i>3</i>	<i>4</i>	<i>5</i>
AJ&K	100	100	100	100
Muzaffarabad	10.81	4.35	3.27	8.71
Neelum	35.74	-	85.66	48.36
Jhelum Valley	8.75	-	2.13	6.86
Bagh	7.75	13.04	4.87	7.07
Haveli	5.57	8.7	3.27	5.01
Poonch	4.98	13.04	0.8	4
Sudhmoti	4.76	17.39	-	3.7
Kotli	15.69	4.35	-	11.36
Mirpur	0.1	21.74	-	0.42
Bhimber	5.86	17.39	-	4.5

Source: AJ&K Forest Department, Muzaffarabad

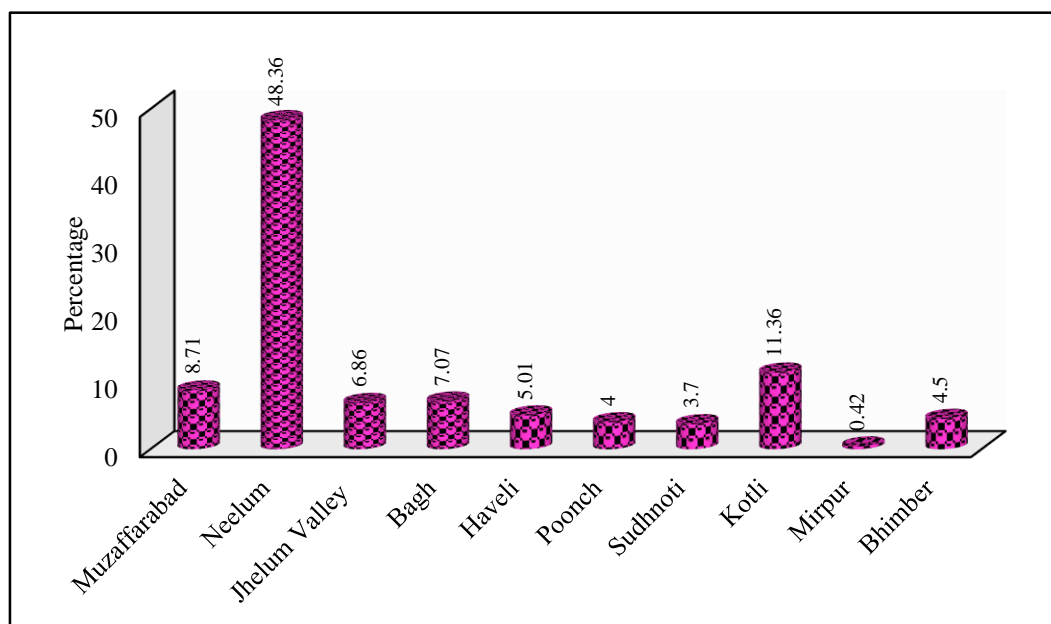

Figure 6.2: District wise Percentage of Area under different types of Forests in AJ&K 2016

Table 6.9 District-wise area under the Administrative Jurisdiction of GoAJ&K Forest Department 2016							
Districts	Total Linear (Running Km)	Demarcated Forest	Reserved Forest	Unclassed Forests	Guzara Forests	Misc.	Total
1	2	3	4	5	6	7	8
AJ&K	-	0.5670	-	-	-	-	0.5670
Muzaffarabad	-	0.0494	-	-	-	-	0.0494
Neelum	-	0.2742	-	-	-	-	0.2742
Jhelum Valley	-	0.0389	-	-	-	-	0.0389
Bagh	-	0.0401	-	-	-	-	0.0401
Haveli	-	0.0283	-	-	-	-	0.0283
Poonch	-	0.0227	-	-	-	-	0.0227
Sudhnoti	-	0.0211	-	-	-	-	0.0211
Kotli	-	0.0644	-	-	-	-	0.0644
Mirpur	-	0.0024	-	-	-	-	0.0024
Bhimber	-	0.0255	-	-	-	-	0.0255

Source: AJ&K Forest Department, Muzaffarabad

Table 6.10 Quantity and Value of Timber Production in AJ&K 2010 to 2016

Years	Timber				
	Quantity (Cubic Foot)				Value (in Rs.)
	Deodar	Kail	Fir	Pine	
1	2	3	4	5	6
2010	3,55,077	5,12,878	8,67,920	2,36,718	30,78,41,684
2011	2,25,177	4,00,213	2,50,810	2,50,800	28,66,48,705
2012	2,17,968	4,24,497	3,67,118	1,26,198	30,60,98,533
2013	2,60,405	6,82,786	6,34,491	1,01,170	30,39,49,553
2014	2,84,705	4,85,618	5,35,264	2,98,052	20,63,78,808
2015	2,30,441	2,61,068	3,69,061	1,45,872	26,85,03,798
2016	1,46,501	2,82,515	2,12,546	93,633	14,37,24,116

Source: AJ&K Forest Department, Muzaffarabad

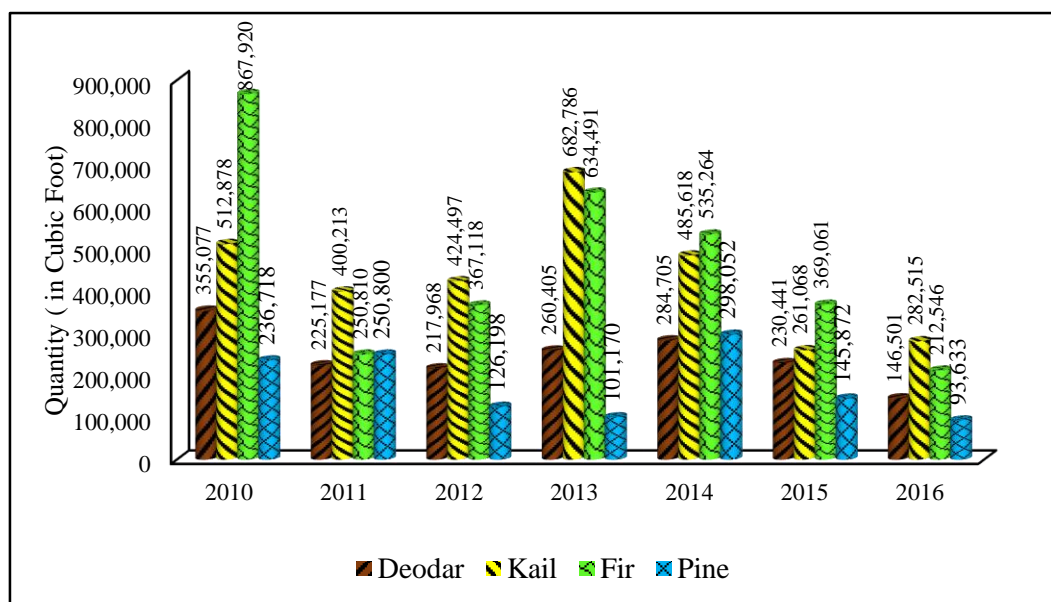
**Figure 6.3:** Quantity of Timber Production in AJ&K 2010 to 2016

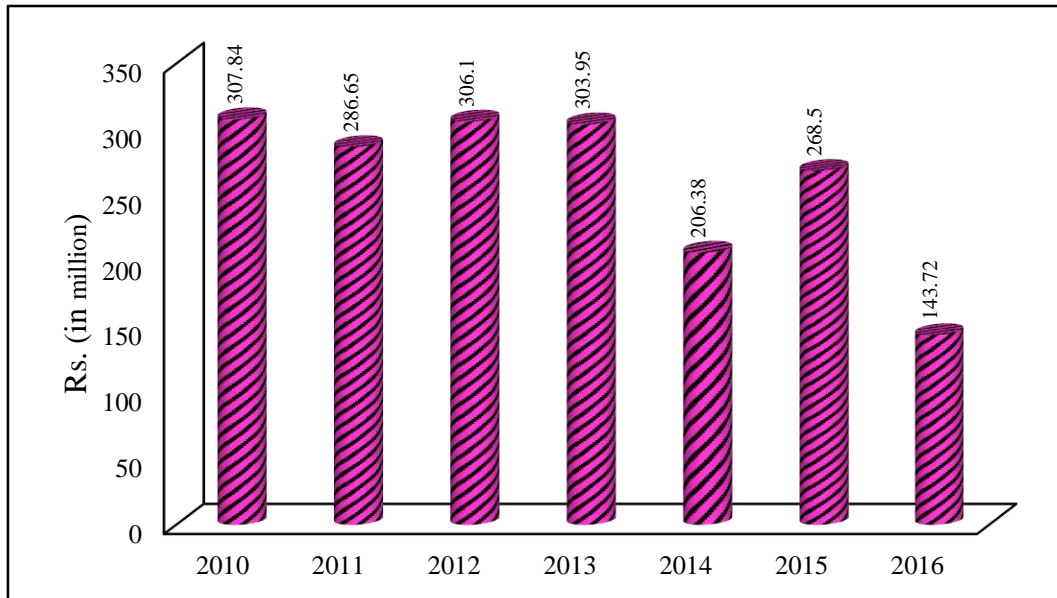

Figure 6.4: Value of Timber Production in AJ&K 2010 to 2016

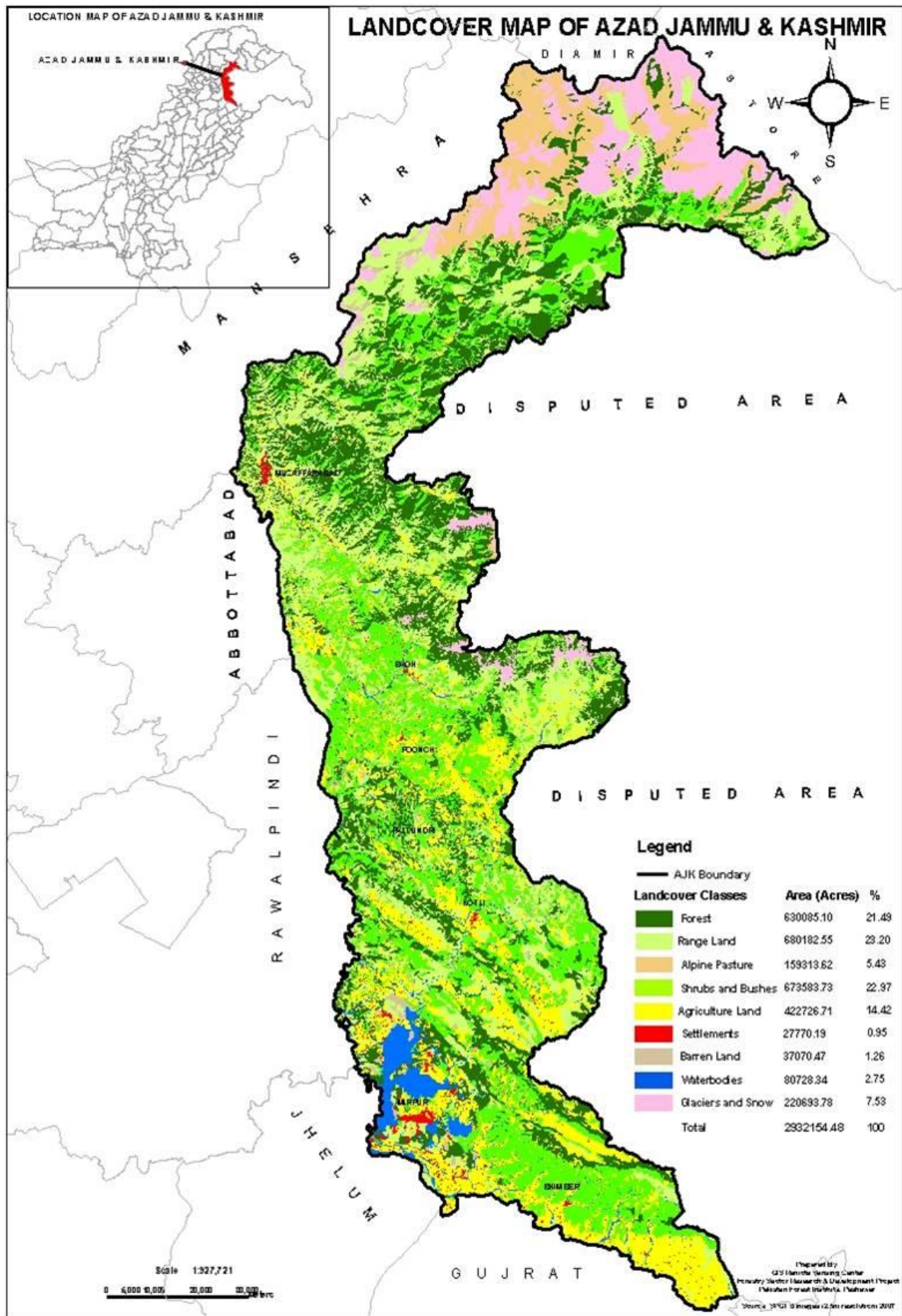

Table 6.11 District-wise List of Forest Rest Houses in AJ&K			
S. No.	District	Forest Rest Houses	Status
1	2	3	4
1	Muzaffarabad	1. Rest House Danna	Damaged during earthquake
2	Neelum	1. Rest House Dawarian 2. Rest House Halmat 3. Rest House Kel 4. Rest House Sharda 5. Rest House Janavai 6. Rest House Salkhala 7. RestHouseRashna/Authmaqam 8. Rest House NooriNaar 9. LoghutTaobutt 10. LoghutKeran	1 to 5 are in working condition. It is in Working Condition It is in working condition It is in working condition
3	Jhelum Valley	1. Rest House Daokhan 2. Rest House Noon Bagla, Chikar	It is in working Condition Partially damaged during earthquake
4	Bagh	1. Rest House Dheerkot 2. Rest House Arja	both are in working condition.
5	Haveli	1. Rest House MahmoodGali 2. Rest House Bhedi	Under construction It is in working condition.
6	Poonch	1. Rest House Abbaspur	It is in working condition.
7	Sudhnuti	1. Rest House Pallandri 2. Rest House Baloch 3. Rest House Trarkhal	All are in working condition.
8	Kotli	1. Rest House Sehnsa 2. Rest House SehnaBanah 3. Rest House Choach 4. Rest House Broohian	All are in working condition.
9	Mirpur	1. Rest House Mirpur 2. Rest House Dadyal	It is in working condition (Presently under use of Ehtsab. Bureau). It is in working condition
10	Bhimber	1. Rest House Bhimber 2. Rest House Choki (Smahni)	It is in working condition

Source: AJ&K Forest Department, Muzaffarabad



Chapter 7

LIVESTOCK

Table 7.1 District-wise Number of Cattles & Buffaloes in AJ&K 2013 to 2016								
District	Number of Cattles & Buffaloes							
	2013		2014		2015		2016	
	Cattle	Buffaloes	Cattle	Buffaloes	Cattle	Buffaloes	Cattle	Buffaloes
<i>1</i>	<i>2</i>	<i>3</i>	<i>4</i>	<i>5</i>	<i>6</i>	<i>7</i>	<i>8</i>	<i>9</i>
AJ&K	5,57,533	6,54,214	5,59,317	6,66,317	5,61,107	6,78,645	5,62,903	6,91,200
Muzaffarabad	1,32,254	73,778	1,32,677	75,143	1,33,102	76,533	1,33,528	77,949
Neelum	47,241	1,281	47,392	1,305	47,544	1,329	47,696	1,354
Jhelum Valley	59,418	33,146	59,608	33,759	59,799	34,384	59,990	35,020
Bagh	41,456	54,945	41,589	55,961	41,722	56,996	41,856	58,050
Haveli	16,933	22,443	16,987	22,858	17,041	23,281	17,096	23,712
Poonch	32,280	86,294	32,383	87,890	32,487	89,516	32,591	91,172
Sudhnoti	40,893	53,687	41,024	54,680	41,155	55,692	41,287	56,722
Kotli	84,849	1,78,585	85,121	1,81,889	85,393	1,85,254	85,666	1,88,681
Mirpur	33,012	61,541	33,118	62,680	33,224	63,840	33,330	65,021
Bhimber	69,197	88,514	69,418	90,152	69,640	91,820	69,863	93,519

Source: Livestock Department, Muzaffarabad

Table 7.2 District-wise Number of Sheep & Goats in AJ&K 2013 to 2016								
District	Number of Sheep & Goats							
	2013		2014		2015		2016	
	Sheep	Goats	Sheep	Goats	Sheep	Goats	Sheep	Goats
<i>1</i>	<i>2</i>	<i>3</i>	<i>4</i>	<i>5</i>	<i>6</i>	<i>7</i>	<i>8</i>	<i>9</i>
AJ&K	2,35,442	15,98,830	2,37,043	16,38,481	2,38,655	16,79,115	2,40,277	17,20,757
Muzaffarabad	45,683	2,16,210	45,994	2,21,572	46,307	2,27,067	46,622	2,32,698
Neelum	49,660	66,506	49,998	68,155	50,338	69,845	50,680	71,577
Jhelum Valley	20,525	97,138	20,664	99,547	20,805	1,02,016	20,946	1,04,546
Bagh	19,029	83,807	19,158	85,886	19,288	88,016	19,419	90,199
Haveli	7,772	34,231	7,825	35,080	7,878	35,950	7,932	36,842
Poonch	31,605	1,47,607	31,819	1,51,268	32,035	1,55,019	32,253	1,58,863
Sudhnoti	14,637	1,40,446	14,737	1,43,929	14,837	1,47,498	14,938	1,51,156
Kotli	35,006	4,28,672	35,244	4,39,303	35,484	4,50,198	35,725	4,61,363
Mirpur	5,943	1,40,708	5,984	1,44,198	6,025	1,47,774	6,066	1,51,439
Bhimber	5,582	2,43,505	5,620	2,49,543	5,658	2,55,732	5,696	2,62,074

Source: Livestock Department, Muzaffarabad

Table 7.3 District-wise Number of Camels & Horses 2013 to 2016								
District	Number of Camels & Horses							
	2013		2014		2015		2016	
	Camels	Horses	Camels	Horses	Camels	Horses	Camels	Horses
<i>1</i>	<i>2</i>	<i>3</i>	<i>4</i>	<i>5</i>	<i>6</i>	<i>7</i>	<i>8</i>	<i>9</i>
AJ&K	614	10,628	604	11,611	595	11,868	586	12,148
Muzaffarabad	-	3,699	-	3,787	-	3,876	-	3,967
Neelum	-	3,534	-	3,617	-	3,702	-	3,789
Jhelum Valley	-	1,663	-	1,720	-	1,742	-	1,783
Bagh	-	267	-	273	-	279	-	286
Haveli	-	110	-	113	-	116	-	119
Poonch	-	197	-	202	-	207	-	212
Sudhnoti	-	200	-	204	-	209	-	214
Kotli	262	388	258	395	254	406	250	416
Mirpur	130	232	128	954	126	977	124	1,000
Bhimber	222	338	218	346	215	354	212	362

Source: Livestock Department, Muzaffarabad

Table 7.4 District-wise Number of Mules & Asses in AJ&K 2013 to 2016								
District	Number of Mules & Asses							
	2013		2014		2015		2016	
	Mules	Asses	Mules	Asses	Mules	Asses	Mules	Asses
<i>1</i>	<i>2</i>	<i>3</i>	<i>4</i>	<i>5</i>	<i>6</i>	<i>7</i>	<i>8</i>	<i>9</i>
AJ&K	6,589	57,208	6,943	57,237	7,234	57,265	7,707	57,293
Muzaffarabad	2,319	8,753	2,443	8,758	2,574	8,762	2,712	8,766
Neelum	1,892	1,053	1,994	1,054	2,101	1,055	2,214	1,056
Jhelum Valley	1,042	2,933	1,098	2,935	1,157	2,936	1,219	2,937
Bagh	393	462	414	462	436	462	459	462
Haveli	160	189	169	189	178	189	188	189
Poonch	339	1,357	357	1,357	376	1,358	396	1,359
Sudhnoti	171	1,545	180	1,544	109	1,545	200	1,546
Kotli	106	20,281	112	20,291	118	20,301	124	20,311
Mirpur	132	10,500	139	10,506	146	10,511	154	10,516
Bhimber	35	10,135	37	10,141	39	10,146	41	10,151

Source: Livestock Department, Muzaffarabad

Table 7.5 District-wise Number of Poultry in AJ&K 2013 to 2016				
District	Number of Poultry			
	2013	2014	2015	2016
<i>1</i>	<i>2</i>	<i>3</i>	<i>4</i>	<i>5</i>
AJ&K	42,32,443	42,51,912	42,71,470	42,91,119
Muzaffarabad	6,90,186	6,93,361	6,96,550	6,99,754
Neelum	1,59,013	1,59,745	1,60,480	1,61,218
Jhelum Valley	3,10,084	3,11,510	3,12,943	3,14,383
Bagh	3,39,130	3,40,690	3,42,257	3,43,831
Haveli	1,38,517	1,39,154	1,39,794	1,40,437
Poonch	6,66,010	6,69,072	6,72,150	6,75,242
Sudhnoti	4,81,194	48,83,408	4,85,632	4,87,866
Kotli	8,12,621	8,16,360	8,20,115	8,23,888
Mirpur	2,60,148	2,61,345	2,62,547	2,63,755
Bhimber	3,75,540	3,77,267	3,79,002	3,80,745

Source: Livestock Department, Muzaffarabad

Table 7.6 Production of Milk, Meat and Eggs in AJ&K 2013 to 2016					
S. No.	Item	Quantity			
		2013	2014	2015	2016
<i>1</i>	<i>2</i>	<i>3</i>	<i>4</i>	<i>5</i>	<i>6</i>
1.	Milk (Million Litre /day)	2.703	2.741	2.273	2.826
2.	Meat (Metric Tons)	83,987	84,917	85,869	86,712
3.	Eggs (Million)	272.097	273.348	274.625	275.928

Source: Livestock Department, Muzaffarabad

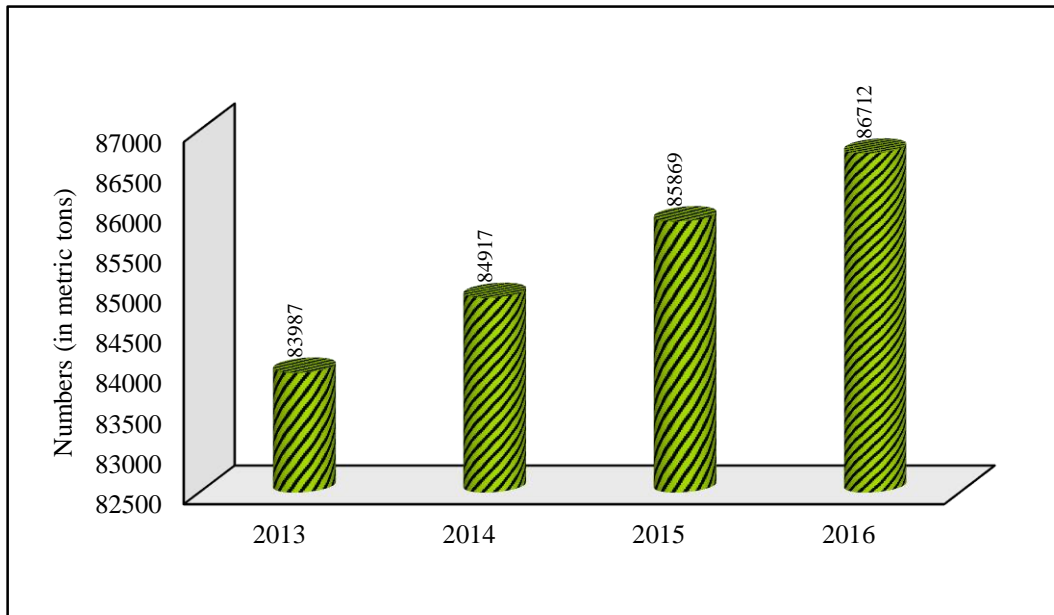

Figure 7.1: Production of Meat in AJ&K 2013 to 2016

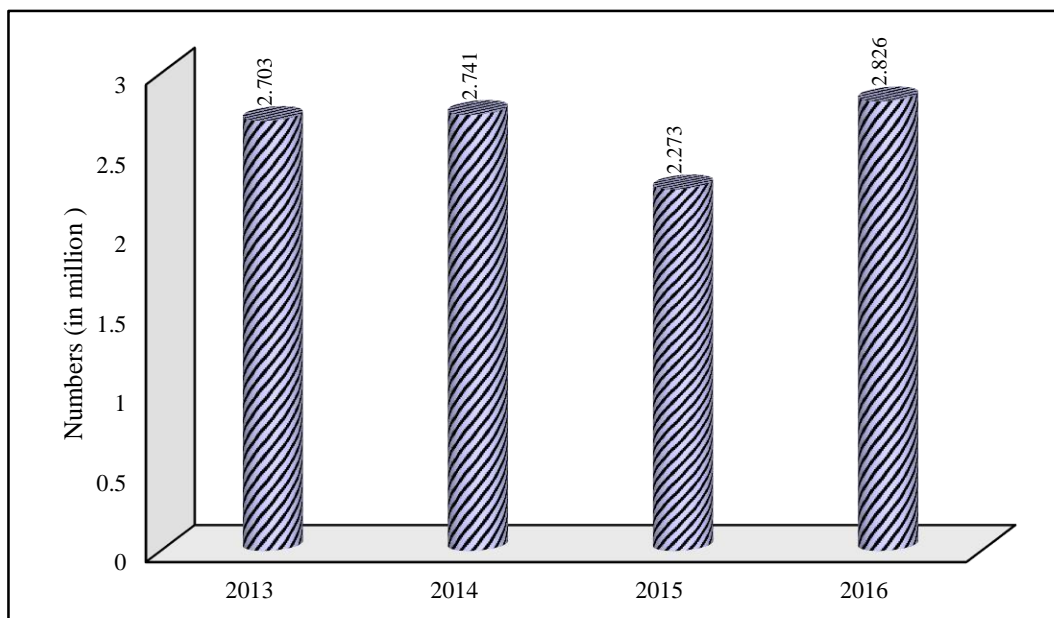

Figure 7.2: Production of Milk in AJ&K 2013 to 2016

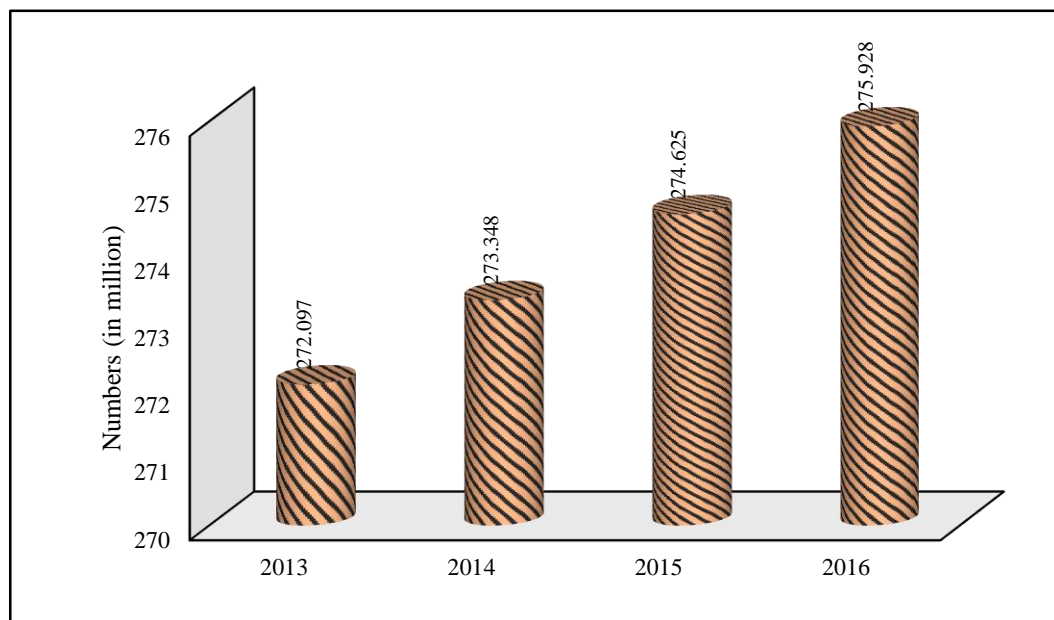

Figure 7.3: Production of Eggs in AJ&K 2013 to 2016



Chapter 8

AGRICULTURE

Definitions

1. **Casual Labour** means the labour employed occasionally on daily wage basis for a specific agricultural work.
2. **Cattle** is the collective name given to bovine animals.
3. **Crop Seasons** define the cropping pattern in Azad Jammu & Kashmir. The cropping pattern of the State is bifurcated as Kharif and Rabi and all type of crops are sown in these two seasons. Detail of both seasons are
 - a. **Kharif crop** are sown in the summer from April to June in late summer or early winter during October to December.
 - b. **Rabi crop** are sown in the winter from October to December and harvested in late winter to early summer from April to May.
4. **Farm** is the aggregate area of land operated by member(s) of one household alone or with the assistance of member(s) of others household(s) without regard to location, size or title and normally used for crop production. Farms wholly uncultivated during the census year are also included in this category. The term “Farm” is synonymous to a holding.
5. **Land Tenure** refers to the rights / arrangements under which the land is operated. Land tenure may be of following types
 - a. **Owner Farm:** A farm in which the entire land is owned by the operator himself.
 - b. **Tenant Farm:** A farm in which the entire land is taken from other household(s) against the fixed rent in cash or kind or a share in the produce or against any other terms and conditions.
 - c. **Owner-Cum-Tenant Farm:** A farm in which a part of land area is owned by the operator household and the remaining is taken from other household(s) against rent or share of the produce or any other terms and conditions.
6. **Mouza or Deh** is a demarcated territorial unit for which separate revenue record including the a cadastral map is maintained by the provincial revenue departments. One Mouze / Deh may contain one or more population settlements or may have no settlement.
7. **Cropping Intensity** represents the total cropped area in terms of total cultivated area multiplied by 100, i.e.

$$\text{Cropping intensity} = \frac{\text{Total Cropped Area}}{\text{Total Cultivated Area}} \times 100$$

Table 8.1 Some important Results of AJ&K Agriculture Census 2010		
S. No.	Important Census Items (a-i)	Area in Hectare
<i>1</i>	<i>2</i>	<i>3</i>
	Number of Private Farms	3,57,164
	Farms Area	6,05,974
	Average Farm Size	1.7
a.	Number of Farms by Tenure	
i	Owner	3,19,399
ii	Owner-Cum-Tenant	16,174
iii	Tenant	27,086
b.	Farms Area by Tenure	
i.	Owner	5,06,372
ii.	Owner-Cum-Tenant	72,517
iii.	Tenant	27,086
iv.	Number of Fragmented Farms	1,92,368
v.	Average no. of Fragments per Fragment Farm	3
vi.	Farm Reporting Purchases of Land	2,148
vii.	Farm Reporting Sales of Land	1,622
c.	Operated Area	
i.	Owner Operated Area	5,34,982
ii.	Tenant Operated Area	70,990
iii.	Cultivated Area	4,12,916
iv.	Uncultivated Area	1,93,058
v.	Cropped Area	6,49,951
vi.	Kharif Crops Area	3,45,403
vii.	Rabi Crops Area	3,02,153
viii.	Orchard Area	2,381
ix.	Wheat Area	2,94,741
x.	Rice Area	7,316
xi.	Maize Area	2,70,758
xii.	Fodder Area	5,033
xiii.	Cropping Intensity (%)	157
d.	Number of Farm Using	
i.	Fertilizers	21,781
ii.	Manures	63,321

Table 8.1 (Continued) Some important Results of AJ&K Agriculture Census 2010		
S. No.	Important Census Items (a-i)	Area in Acres
<i>1</i>	<i>2</i>	<i>3</i>
iii.	Pesticides	2,426
iv.	Herbicides	2,619
	Total	90,147
e.	Farms Using Labour	
i.	Permanent Labour	1,850
ii.	Casual Labour	1,32,626
iii.	Total number of Households	4,31,782
iv.	Total no. of Household Members (in hundreds)	34,383
	Total	6,00,641
f.	Number of Family Workers	
i.	Male	5,41,900
ii.	Female	3,28,026
	Total	8,69,926
g.	Number of Permanent Workers	
i.	Male	5,157
ii.	Female	338
	Total	5,495
h.	Number of Casual Workers	
i.	Male	4,25,421
ii.	Female	35,023
	Total	4,60,444
i.	Number of Farm Using	
i.	Tractors	1,13,486
ii.	Draught Animals	1,11,923
iii.	Both Tractors and Draught Animals	1,00,856
	Total	3,26,265

Source: AJ&K Agriculture Census Report 2010

Table 8.2					
Size of Farm of Rabi and Kharif Crops in AJ&K					
(AJ&K Agriculture Census 2010) (In Hectares)					
Size of Farm	Both Kharif & Rabi	Kharif	Rabi	Orchard	Total Cropped Area
1	2	3	4	5	6
AJ&K	2,10,996	35,659	16,183	203	2,63,041
Under 0.5	37,767	10,486	3,408	86	51,747
0.5 to under 1	59,895	9,434	4,069	51	73,449
1 to under 2	65,777	7,986	4,598	11	78,372
2 to under 3	23,355	3,622	1,370	44	28,391
3 to under 5	14,971	2,408	1,858	1	19,238
5 to under 10	4,492	1,234	663	-	6,389
10 to under 20	1,772	425	178	10	2,385
20 to under 40	1,555	58	31	-	1,644
40 to under 60	1,389	-	-	-	1,389
60 and above	23	6	8	-	37

Source: Crop Reporting Service, Agriculture Department, Muzaffarabad

Table 8.3					
District-wise Size of Farm of Rabi and Kharif Crops in AJ&K					
(AJ&K Agriculture Census 2010) (In Hectares)					
District	Both Kharif & Rabi	Kharif	Rabi	Orchard	Total Cropped Area
1	2	3	4	5	6
AJ&K	2,10,996	35,659	16,183	203	2,63,041
Muzaffarabad	14,017	8,172	1,914	190	24,293
Neelum	1,265	2,875	43	-	4,183
Jhelum Valley	3,312	8,220	101	-	11,633
Bagh	16,533	1,414	1,016	2	18,965
Haveli	288	3,823	59	-	4,170
Poonch	31,342	1,103	1,804	-	34,249
Sudhnoti	22,713	437	333	-	23,483
Kotli	59,863	2,405	4,541	10	66,819
Mirpur	23,613	344	3,362	1	27,320
Bhimber	38,050	6,866	3,010	-	47,926

Source: Crop Reporting Service, Agriculture Department, Muzaffarabad

Table 8.4 Land Holdings Area of Agriculture in AJ&K 2016 (in Hectares)		
S. No.	Categories	Hectares
<i>1</i>	<i>2</i>	<i>3</i>
1	Total Farm Area	6,37,139
2	Farm Area Per family	2.0098
3	Farm Area Per Capita	0.2354
4	Area Under Cultivation	197,683
5	Cultivated Area Per Family	0.547
6	Cultivated Area Per Capita	0.0658
7	Annual Cropped Area	2,39,350
8	Non-Irrigated Area	1,85,578
9	Irrigated Area	12,103
10	Area Under Maize Cultivation	99,631
11	Area Under Wheat	81,680
12	Area Under Rice	2,544
13	Area Under Jawar	34
14	Area Under Vegetables	3,486
15	Area Under Fruits	13,095

Source: Crop Reporting Service, Agriculture Department, Muzaffarabad

Table 8.5 District-wise Annual Cropped Area of AJ&K 2013 to 2016 (in Hectares)					
S. No.	District	2013	2014	2015	2016
<i>1</i>	<i>2</i>	<i>3</i>	<i>4</i>	<i>5</i>	<i>6</i>
AJ&K		2,38,679	2,38,785	2,38,735	2,39,350
1	Muzaffarabad	30,839	31,210	30,905	30,696
2	Jhelum Valley	12,430	12,054	11,578	10,909
3	Neelum	6,056	6,032	6,017	5,927
4	Bagh	18,970	18,905	18,946	18,798
5	Haveli	7,070	7,175	7,149	7,012
6	Poonch	21,087	21,231	21,297	21,288
7	Sudhnoti	17,022	17,024	16,995	16,706
8	Kotli	52,067	51,712	52,319	53,004
9	Mirpur	25,594	22,827	22,595	23,460
10	Bhimber	47,544	50,615	50,934	51,550

Source: Crop Reporting Service, Agriculture Department, Muzaffarabad

Table 8.6 District-wise Non-Irrigated Area of AJ&K 2013 to 2016					
<i>(in Hectares)</i>					
S. No.	District	2013	2014	2015	2016
1	2	3	4	5	6
AJ&K		1,82,090	1,82,159	1,81,980	1,85,578
1	Muzaffarabad	25,486	26,118	25,754	25,776
2	Jhelum Valley	10,618	11,114	11,096	11,013
3	Neelum	3,115	3,134	3,139	2,903
4	Bagh	14,667	14,648	14,650	14,660
5	Haveli	5,452	5,452	5,452	5,452
6	Poonch	19,892	19,895	19,895	19,889
7	Sudhnoti	13,182	13,182	13,180	13,182
8	Kotli	32,981	32,741	32,987	33,139
9	Mirpur	21,076	21,041	21,019	21,015
10	Bhimber	35,621	34,834	34,808	38,549

Source: Crop Reporting Service, Agriculture Department, Muzaffarabad

Table 8.7 District-wise Irrigated Area of AJ&K 2013 to 2016					
<i>(in Hectares)</i>					
S. No.	District	2013	2014	2015	2016
1	2	3	4	5	6
AJ&K		12,103	12,103	12,103	12,103
1	Muzaffarabad	2,591	2,591	2,591	2,591
2	Jhelum Valley	979	979	979	979
3	Neelum	4,567	4,567	4,567	4,567
4	Bagh	171	171	171	171
5	Haveli	3	3	3	3
6	Poonch	846	846	846	846
7	Sudhnoti	150	150	150	150
8	Kotli	817	817	817	817
9	Mirpur	932	932	932	932
10	Bhimber	1,047	1,047	1,047	1,047

Source: Crop Reporting Service, Agriculture Department, Muzaffarabad

Table 8.8 District-wise Farm Area of AJ&K 2013 to 2016					
<i>(in Hectares)</i>					
S. No.	District	2013	2014	2015	2016
1	2	3	4	5	6
AJ&K		6,33,623	6,33,642	6,34,277	6,37,139
1	Muzaffarabad	84,976	85,450	85,201	85,845
2	Jhelum Valley	31,703	31,904	31,955	31,973
3	Neelum	22,238	22,238	22,238	22,262
4	Bagh	49,665	49,665	49,665	49,665
5	Haveli	36,052	36,052	36,052	36,052
6	Poonch	57,955	58,007	58,007	57,707
7	Sudhnoti	41,910	41,917	41,915	41,917
8	Kotli	97,217	96,511	97,368	97,239
9	Mirpur	85,257	85,252	85,230	85,254
10	Bhimber	1,26,650	1,26,646	1,26,646	1,29,225

Source: Crop Reporting Service, Agriculture Department, Muzaffarabad

Table 8.9 District-wise Farm Area per Family of AJ&K 2013 to 2016					
<i>(in Hectares)</i>					
S. No.	District	2013	2014	2015	2016
1	2	3	4	5	6
AJ&K		2.209	2.3066	2.0461	2.0098
1	Muzaffarabad	2.13	2.363	1.435	1.446
2	Jhelum Valley	2.18	1.38	1.218	1.219
3	Neelum	1.53	1.713	1.216	1.218
4	Bagh	1.92	1.82	0.928	0.928
5	Haveli	3.51	2.003	3.304	3.304
6	Poonch	1.49	1.477	1.512	1.504
7	Sudhnoti	2.11	2.045	1.953	1.953
8	Kotli	0.16	1.665	1.326	1.325
9	Mirpur	2.8	4.51	3.749	3.75
10	Bhimber	4.26	4.09	3.82	3.451

Source: Crop Reporting Service, Agriculture Department, Muzaffarabad

Table 8.10 District-wise Farm Area per Capita of AJ&K 2013 to 2016					
<i>(in Hectares)</i>					
S. No.	District	2013	2014	2015	2016
1	2	3	4	5	6
AJ&K		0.337	0.2814	0.2345	0.2354
1	Muzaffarabad	0.37	0.295	0.205	0.207
2	Jhelum Valley	0.38	0.166	0.179	0.179
3	Neelum	0.2	0.209	0.094	0.094
4	Bagh	0.28	0.214	0.143	0.143
5	Haveli	0.52	0.214	0.248	0.248
6	Poonch	0.22	0.182	0.21	0.209
7	Sudhnoti	0.32	0.265	0.219	0.219
8	Kotli	0.02	0.196	0.149	0.149
9	Mirpur	0.42	0.586	0.475	0.475
10	Bhimber	0.64	0.487	0.423	0.431

Source: Crop Reporting Service, Agriculture Department, Muzaffarabad

Table 8.11 District-wise Area Under Cultivation in AJ&K 2013 to 2016					
<i>(in Hectares)</i>					
S. No.	District	2013	2014	2015	2016
1	2	3	4	5	6
AJ&K		1,94,191	1,94,260	1,94,081	1,97,683
1	Muzaffarabad	28,437	28,708	28,344	28,367
2	Jhelum Valley	12,024	12,093	12,075	11,993
3	Neelum	7,701	7,700	7,705	7,470
4	Bagh	14,838	14,819	14,821	14,832
5	Haveli	5,455	5,455	5,455	5,455
6	Poonch	20,726	20,741	20,741	20,735
7	Sudhnoti	13,332	13,332	13,330	13,332
8	Kotli	33,797	33,558	33,804	33,956
9	Mirpur	22,019	21,973	21,951	21,947
10	Bhimber	35,862	35,881	35,855	39,596

Source: Crop Reporting Service, Agriculture Department, Muzaffarabad

Table 8.12 District-wise Cultivated Area per Family of AJ&K 2013 to 2016					
<i>(in Hectares)</i>					
S. No.	District	2013	2014	2015	2016
1	2	3	4	5	6
AJ&K		0.686	0.6275	0.5388	0.547
1	Muzaffarabad	0.71	0.793	0.46	0.46
2	Jhelum Valley	0.83	0.481	0.411	0.408
3	Neelum	0.53	0.362	0.41	0.397
4	Bagh	0.57	0.546	0.277	0.277
5	Haveli	0.53	0.304	0.499	0.499
6	Poonch	0.53	0.524	0.509	0.509
7	Sudhnoti	0.67	0.659	0.619	0.619
8	Kotli	0.56	0.57	0.454	0.456
9	Mirpur	0.72	0.934	0.827	0.827
10	Bhimber	1.21	1.102	0.922	1.018

Source: Crop Reporting Service, Agriculture Department, Muzaffarabad

Table 8.13 District-wise Cultivated Area per Capita of AJ&K					
2013 to 2016					
<i>(in Hectares)</i>					
S. No.	District	2013	2014	2015	2016
1	2	3	4	5	6
AJ&K		0.104	0.0773	0.0647	0.0658
1	Muzaffarabad	0.12	0.097	0.066	0.066
2	Jhelum Valley	0.14	0.058	0.06	0.06
3	Neelum	0.07	0.045	0.032	0.031
4	Bagh	0.08	0.065	0.043	0.043
5	Haveli	0.08	0.036	0.038	0.038
6	Poonch	0.08	0.064	0.071	0.071
7	Sudhnoti	0.1	0.087	0.07	0.07
8	Kotli	0.08	0.068	0.051	0.051
9	Mirpur	0.11	0.121	0.101	0.101
10	Bhimber	0.18	0.132	0.115	0.127

Source: Crop Reporting Service, Agriculture Department, Muzaffarabad

Table 8.14 Fruit and Vegetable Production in AJ&K 2013 to 2016

Year	Fruit		Vegetables	
	Area (Hectares)	Production (Tons)	Area (Hectares)	Production (Tons)
<i>1</i>	<i>2</i>	<i>3</i>	<i>4</i>	<i>5</i>
2013	13,092	9,74,683	3,054	16,058
2014	13,092	9,74,672	3,484	18,125
2015	13,092	9,74,681	3,765	19,159
2016	13,095	9,74,638	3,486	17,370

Source: Crop Reporting Service, Agriculture Department, Muzaffarabad

Table 8.15 Area and Production of Major Crops of AJ&K 2013 to 2016

Year	Area (in 1000 Hectares)			Production (in 1000 Metric Tons)		
	Wheat	Maize	Rice	Wheat	Maize	Rice
<i>1</i>	<i>2</i>	<i>3</i>	<i>4</i>	<i>5</i>	<i>6</i>	<i>7</i>
2013	79.09	101.09	2.64	156.90	175.82	7.04
2014	80.39	99.40	2.97	153.95	185.20	2.97
2015	80.70	99.63	2.54	161.53	169.21	6.49
2016	81.68	99.27	2.33	145.91	174.06	5.57

Source: Crop Reporting Service, Agriculture Department, Muzaffarabad

Table 8.16 Area and Production of Major Crops in District Muzaffarabad 2013 to 2016

Year	Area (in 1000 Hectares)			Production (in 1000 Metric Tons)		
	Wheat	Maize	Rice	Wheat	Maize	Rice
<i>1</i>	<i>2</i>	<i>3</i>	<i>4</i>	<i>5</i>	<i>6</i>	<i>7</i>
2013	4.969	24.627	0.536	9.412	45.277	1.027
2014	5.339	24.327	0.529	9.156	41.323	1.085
2015	5.268	24.085	0.530	9.341	44.554	1.222
2016	5.270	23.950	0.480	8.957	39.458	0.898

Source: Crop Reporting Service, Agriculture Department, Muzaffarabad

Table 8.17 Area and Production of Major Crops in District Jhelum Valley 2013 to 2016						
Year	Area (in 1000 Hectares)			Production (in 1000 Metric Tons)		
	Wheat	Maize	Rice	Wheat	Maize	Rice
<i>1</i>	<i>2</i>	<i>3</i>	<i>4</i>	<i>5</i>	<i>6</i>	<i>7</i>
2013	1.728	9.994	0.298	3.417	20.843	0.780
2014	1.372	9.438	0.329	2.963	17.936	0.350
2015	1.389	8.825	0.280	3.036	16.618	0.683
2016	1.388	9.132	0.284	3.085	22.732	0.791

Source: Crop Reporting Service, Agriculture Department, Muzaffarabad

Table 8.18 Area and Production of Major Crops in District Neelum 2013 to 2016						
Year	Area (in 1000 Hectares)			Production (in 1000 Metric Tons)		
	Wheat	Maize	Rice	Wheat	Maize	Rice
<i>1</i>	<i>2</i>	<i>3</i>	<i>4</i>	<i>5</i>	<i>6</i>	<i>7</i>
2013	0.188	5.115	0.041	0.183	11.527	0.076
2014	0.162	5.113	0.041	0.216	6.738	0.017
2015	0.159	5.022	0.041	0.213	8.123	0.041
2016	0.159	5.089	0.041	0.130	6.966	0.037

Source: Crop Reporting Service, Agriculture Department, Muzaffarabad

Table 8.19 Area and Production of Major Crops in District Bagh 2013 to 2016						
Year	Area (in 1000 Hectares)			Production (in 1000 Metric Tons)		
	Wheat	Maize	Rice	Wheat	Maize	Rice
<i>1</i>	<i>2</i>	<i>3</i>	<i>4</i>	<i>5</i>	<i>6</i>	<i>7</i>
2013	5.054	8.764	0.013	8.699	16.870	0.034
2014	4.824	8.561	0.003	8.314	15.000	0.003
2015	4.789	8.514	0.016	7.787	15.435	0.038
2016	4.824	8.376	0.002	7.705	15.387	0.004

Source: Crop Reporting Service, Agriculture Department, Muzaffarabad

Table 8.20 Area and Production of Major Crops in District Haveli 2013 to 2016						
Year	Area (in 1000 Hectares)			Production (in 1000 Metric Tons)		
	Wheat	Maize	Rice	Wheat	Maize	Rice
<i>1</i>	<i>2</i>	<i>3</i>	<i>4</i>	<i>5</i>	<i>6</i>	<i>7</i>
2013	0.424	4.518	0.009	0.695	8.820	0.020
2014	0.554	4.320	-	0.985	7.512	-
2015	0.503	4.209	-	0.803	7.768	-
2016	0.323	4.105	-	0.382	9.098	-

Source: Crop Reporting Service, Agriculture Department, Muzaffarabad

Table 8.21 Area and Production of Major Crops in District Poonch 2013 to 2016						
Year	Area (in 1000 Hectares)			Production (in 1000 Metric Tons)		
	Wheat	Maize	Rice	Wheat	Maize	Rice
<i>1</i>	<i>2</i>	<i>3</i>	<i>4</i>	<i>5</i>	<i>6</i>	<i>7</i>
2013	4.906	10.904	0.082	5.645	13.473	0.348
2014	5.012	10.687	0.138	5.090	24.545	0.247
2015	4.965	11.005	0.079	6.041	14.996	0.276
2016	4.899	10.828	0.068	4.859	15.117	0.000

Source: Crop Reporting Service, Agriculture Department, Muzaffarabad

Table 8.22 Area and Production of Major Crops in District Sudhoti 2013 to 2016						
Year	Area (in 1000 Hectares)			Production (in 1000 Metric Tons)		
	Wheat	Maize	Rice	Wheat	Maize	Rice
<i>1</i>	<i>2</i>	<i>3</i>	<i>4</i>	<i>5</i>	<i>6</i>	<i>7</i>
2013	5.492	7.107	-	5.987	8.342	-
2014	5.533	7.069	-	5.696	8.439	-
2015	5.550	7.067	-	6.126	6.464	-
2016	5.279	6.970	-	5.542	7.372	-

Source: Crop Reporting Service, Agriculture Department, Muzaffarabad

Table 8.23 Area and Production of Major Crops in District Kotli 2013 to 2016

Year	Area (in 1000 Hectares)			Production (in 1000 Metric Tons)		
	Wheat	Maize	Rice	Wheat	Maize	Rice
<i>1</i>	<i>2</i>	<i>3</i>	<i>4</i>	<i>5</i>	<i>6</i>	<i>7</i>
2013	23.818	23.028	0.065	47.245	41.540	0.198
2014	23.240	23.372	0.063	46.365	40.582	0.070
2015	23.413	24.100	0.043	46.969	37.609	0.133
2016	23.485	23.894	0.037	48.935	43.321	0.094

Source: Crop Reporting Service, Agriculture Department, Muzaffarabad

Table 8.24 Area and Production of Major Crops in District Mirpur 2013 to 2016

Year	Area (in 1000 Hectares)			Production (in 1000 Metric Tons)		
	Wheat	Maize	Rice	Wheat	Maize	Rice
<i>1</i>	<i>2</i>	<i>3</i>	<i>4</i>	<i>5</i>	<i>6</i>	<i>7</i>
2013	11.934	1.667	0.634	26.477	1.046	1.593
2014	10.157	1.222	0.652	24.529	3.537	0.666
2015	10.696	1.449	0.724	23.799	3.861	1.526
2016	11.697	1.579	0.654	22.576	3.240	1.714

Source: Crop Reporting Service, Agriculture Department, Muzaffarabad

Table 8.25 Area and Production of Major Crops in District Bimber 2013 to 2016

Year	Area (in 1000 Hectares)			Production (in 1000 Metric Tons)		
	Wheat	Maize	Rice	Wheat	Maize	Rice
<i>1</i>	<i>2</i>	<i>3</i>	<i>4</i>	<i>5</i>	<i>6</i>	<i>7</i>
2013	20.571	5.369	0.961	61.969	12.340	2.863
2014	24.198	5.296	1.071	58.278	13.623	1.281
2015	23.970	5.350	0.832	57.419	12.377	2.325
2016	24.353	5.341	0.762	61.790	13.394	2.132

Source: Crop Reporting Service, Agriculture Department, Muzaffarabad

Table 8.26 Area and Production of Minor Crops (Millet) of AJ&K 2013 to 2016		
Year	Area (in 1000 Hectares)	Production (in 1000 Metric Tons)
<i>1</i>	<i>2</i>	<i>3</i>
2013	23.708	30.698
2014	24.443	34.298
2015	24.471	27.114
2016	24.227	33.912

Source: Crop Reporting Service, Agriculture Department, Muzaffarabad

Table 8.27 Area and Production of Minor Crops (Millet) of District Bagh 2013 to 2016		
Year	Area (in 1000 Hectares)	Production (in 1000 Metric Tons)
<i>1</i>	<i>2</i>	<i>3</i>
2013	18	-
2014	-	-
2015	-	-
2016	-	-

Source: Crop Reporting Service, Agriculture Department, Muzaffarabad

Table 8.28 Area and Production of Minor Crops (Millet) of District Haveli 2013 to 2016		
Year	Area (in 1000 Hectares)	Production (in 1000 Metric Tons)
<i>1</i>	<i>2</i>	<i>3</i>
2013	03	-
2014	-	-
2015	-	-
2016	-	-

Source: Crop Reporting Service, Agriculture Department, Muzaffarabad

Table 8.29 Area and Production of Minor Crops (Millet) in District Kotli 2013 to 2016		
Year	Area (in 1000 Hectares)	Production (in 1000 Metric Tons)
<i>1</i>	<i>2</i>	<i>3</i>
2013	397	-
2014	271	-
2015	261	-
2016	94	-

Source: Crop Reporting Service, Agriculture Department, Muzaffarabad

Table 8.30 Area and Production of Minor Crops (Millet) in District Mirpur 2013 to 2016		
Year	Area (in 1000 Hectares)	Production (in 1000 Metric Tons)
<i>1</i>	<i>2</i>	<i>3</i>
2013	5.969	4.912
2014	6.184	6.409
2015	5.772	3.982
2016	6.397	4.729

Source: Crop Reporting Service, Agriculture Department, Muzaffarabad

Table 8.31 Area and Production of Minor Crops (Millet) in District Bhimber 2013 to 2016		
Year	Area (in 1000 Hectares)	Production (in 1000 Metric Tons)
<i>1</i>	<i>2</i>	<i>3</i>
2013	17.568	30.519
2014	18.146	29.788
2015	18.587	25.541
2016	17.788	30.774

Source: Agriculture Department, Muzaffarabad

Table 8.32 Total Area and production of Rabi Vegetables of AJ&K 2012-13 to 2015-16 <i>Area in Hectares, Production in Tons</i>								
Vegetables	2012-13		2013-14		2014-15		2015-16	
	Area	Prod.	Area	Prod.	Area	Prod.	Area	Prod.
<i>1</i>	<i>2</i>	<i>3</i>	<i>4</i>	<i>5</i>	<i>6</i>	<i>7</i>	<i>8</i>	<i>9</i>
Turnip	116.55	832	113.31	817	103.09	744	114.14	824
Carrot	11.94	67.9	18.16	86.18	20.59	97.68	20.65	97.97
Spinach	103.09	274	53.98	224	70.26	292	71.80	298
Cauliflower	9.57	63	4.91	33.97	5.77	39.9	4.97	34.38
Cabbage	3.59	21.9	2.24	15.02	3.64	24.48	3.59	24.15
Peas	18.32	94.18	14.12	59.84	18.16	77.18	49.84	211.82
Reddish	86.55	599	72.09	505.91	63.99	449.07	78.92	553.87
Karam	259.35	822	224.45	710	274.22	867	318.80	1008
Coriander	26.25	126	32.64	84	39.81	102.31	48.23	123.94
Mathe	25.55	77.75	30.87	85.43	30.30	83.86	39.67	109.79
Mustard soay	1098.80	6576.22	1080.49	4058.40	854.63	2362.56	44.22	166.07
Onion	135.82	950	160.00	1123	208.31	1462	205.79	1444
Garlic	353.18	2175.24	450.56	2761	428.45	2626	486.14	2979
Total	2248.56	12679.19	2257.82	10563.75	2121.22	9228.04	1486.76	7874.99

Source: Crop Reporting Service, Agriculture Department, Muzaffarabad

Table 8.33 District-wise Area and Production of Onion (Rabi) of AJ&K 2012-13 to 2015-16 <i>(Area in Hectares, Production in Tons)</i>								
District	2012-13		2013-14		2014-15		2015-16	
	Area	Prod.	Area	Prod.	Area	Prod.	Area	Prod.
<i>1</i>	<i>2</i>	<i>3</i>	<i>4</i>	<i>5</i>	<i>6</i>	<i>7</i>	<i>8</i>	<i>9</i>
AJ&K	135.82	949	160.02	1124	208.32	1463	205.79	1443
Muzaffarabad	49.98	347	38.55	271	49.02	344	54.78	384
Jhelum Valley	30.81	216	28.23	198	30.15	212	24.79	174
Neelum	1.26	9	1.42	10	1.52	11	1.06	7
Bagh	-	-	-	-	-	-	-	-
Haveli	-	-	-	-	-	-	-	-
Poonch	-	-	28.28	198	81.90	575	81.39	571
Sudhnoti	5.16	36	3.64	26	7.39	52	7.18	50
Kotli	31.11	218	43.86	308	19.78	139	20.89	147
Mirpur	15.53	109	14.37	101	13.30	93	11.13	78
Bhimber	1.97	14	1.67	12	5.26	37	4.57	32

Source: Crop Reporting Service, Agriculture Department, Muzaffarabad

Table 8.34 District-wise Area and Production of Garlic (Rabi) of AJ&K 2012-13 to 2015-16								
<i>Area in Hectares, Production in Tons</i>								
District	2012-13		2013-14		2014-15		2015-16	
	Area	Prod.	Area	Prod.	Area	Prod.	Area	Prod.
<i>1</i>	<i>2</i>	<i>3</i>	<i>4</i>	<i>5</i>	<i>6</i>	<i>7</i>	<i>8</i>	<i>9</i>
AJ&K	353.19	2175.25	450.57	2760	428.42	2626	486.14	2979
Muzaffarabad	55.54	337.59	46.03	282	41.83	256	44.46	272
Jhelum Valley	28.17	172.67	21.35	131	20.08	123	19.48	119
Neelum	10.27	62.93	10.02	61	9.51	58	9.76	60
Bagh	77.45	474.61	82.96	508	140.8	863	210.03	1287
Haveli	42.09	256.68	71.22	436	68.80	422	56.25	345
Poonch	83.77	513.36	132.38	811	96.57	592	96.87	594
Sudhnoti	4.55	27.9	11.74	72	7.99	49	7.79	48
Kotli	34.65	212.35	54.28	333	24.89	153	23.12	142
Mirpur	14.32	100.47	17.91	110	14.26	87	15.23	93
Bhimber	2.38	16.69	2.68	16	3.69	23	3.15	19

Source: Crop Reporting Service, Agriculture Department, Muzaffarabad

Table 8.35 District-wise Area and Production of other Rabi Vegetables in AJ&K 2013 to 2016								
<i>Area in Hectares, Production in Tons</i>								
District	2013		2014		2015		2016	
	Area	Prod.	Area	Prod.	Area	Prod.	Area	Prod.
<i>1</i>	<i>2</i>	<i>3</i>	<i>4</i>	<i>5</i>	<i>6</i>	<i>7</i>	<i>8</i>	<i>9</i>
AJ&K	1647.24	6683.76	1484.47	5142.05	794.83	3452.03	794.03	3690.09
Muzaffarabad	151.91	676.71	174.88	768.36	198.65	851.05	205.02	872.25
Jhelum Valley	115.44	540.53	98.29	420.33	96.67	414.27	101.27	430.36
Neelum	16.03	89.22	14.87	81.71	14.57	78.43	17.41	88.59
Bagh	81.34	361.14	175.23	730.94	202.74	886.39	137.19	642.73
Haveli	50.58	199.46	52.21	203.44	40.87	152.42	59.08	247.9
Poonch	60.75	307.05	89.79	386.86	89.23	384.08	69.10	377.28
Sudhnoti	1.16	4	4.35	20.86	4.30	19.40	8.20	44.18
Kotli	148.16	584.9	96.32	312.65	50.59	196.30	90.70	465.38
Mirpur	504.31	1947.86	352.43	1015.81	40.96	208.33	42.95	225.50
Bhimber	517.56	1972.9	426.12	1201.11	56.25	261.36	63.11	295.92

Source: Crop Reporting Service, Agriculture Department, Muzaffarabad

Table 8.36 District-wise Area and Production of Cucumber (Kharif) of AJ&K 2013 to 2016								
<i>Area in Hectares, Production in Tons</i>								
District	2013		2014		2015		2016	
	Area	Prod.	Area	Prod.	Area	Prod.	Area	Prod.
<i>1</i>	<i>2</i>	<i>3</i>	<i>4</i>	<i>5</i>	<i>6</i>	<i>7</i>	<i>8</i>	<i>9</i>
AJ&K	111.21	758	124.31	847	122.22	834	113.01	771
Muzaffarabad	24.84	169	26.30	179	23.52	160	24.64	168
Jhelum Valley	9.71	66	9.66	66	10.12	69	9.81	67
Neelum	2.02	14	2.13	14	2.02	14	2.07	14
Bagh	34.50	235	37.74	257	36.02	246	21.95	150
Haveli	25.75	176	35.97	245	35.97	245	28.78	196
Poonch	5.67	39	5.67	39	5.67	39	12.80	87
Sudhnoti	0.66	4	0.35	2	0.35	2	0.81	6
Kotli	1.32	9	1.27	9	1.16	8	1.62	11
Mirpur	2.23	15	2.43	17	1.72	12	5.72	39
Bhimber	4.51	31	2.79	19	5.67	39	4.81	33

Source: Crop Reporting Service, Agriculture Department, Muzaffarabad

Table 8.37 District-wise Area and Production of Tomato (Kharif) 2013 to 2016								
<i>Area in Hectares, Production in Tons</i>								
District	2013		2014		2015		2016	
	Area	Prod.	Area	Prod.	Area	Prod.	Area	Prod.
<i>1</i>	<i>2</i>	<i>3</i>	<i>4</i>	<i>5</i>	<i>6</i>	<i>7</i>	<i>8</i>	<i>9</i>
AJ&K	194.40	1248	202.20	1,300	209.62	1,348	183.4	1,178
Muzaffarabad	52.41	337	45.68	293	48.51	312	47.50	305
Jhelum Valley	29.54	190	27.11	174	29.90	192	25.90	166
Neelum	13.76	88	13.00	84	13.76	88	14.3	92
Bagh	34.45	221	39.66	255	39.81	256	21.7	139
Haveli	26.51	170	39.15	252	39.15	252	27.67	178
Poonch	26.15	168	24.89	160	24.88	160	27.47	176
Sudhnoti	8.30	53	8.35	54	8.35	54	8.04	52
Kotli	1.01	7	1.62	10	1.21	8	2.93	19
Mirpur	1.11	7	1.06	7	1.32	8	2.93	19
Bhimber	1.16	7	1.68	11	2.73	18	4.96	32

Source: Crop Reporting Service, Agriculture Department, Muzaffarabad

Table 8.38 District-wise Area and Production of Potato (Kharif) of AJ&K 2013 to 2016								
<i>Area in Hectares, Production in Tons</i>								
District	2013		2014		2015		2016	
	Area	Prod.	Area	Prod.	Area	Prod.	Area	Prod.
<i>1</i>	<i>2</i>	<i>3</i>	<i>4</i>	<i>5</i>	<i>6</i>	<i>7</i>	<i>8</i>	<i>9</i>
AJ&K	423.04	2701	414.54	2647	413.02	2639	387.19	2473
Muzaffarabad	47.04	300	45.02	287	50.53	323	57.11	365
Jhelum Valley	33.69	215	30.10	192	24.53	157	28.23	180
Neelum	220.04	1405	220.04	1405	220.04	1405	220.30	1407
Bagh	25.90	165	14.16	90	10.93	70	0.00	-
Haveli	58.68	375	31.57	202	31.57	202	17.40	111
Poonch	35.21	225	72.03	460	72.03	460	62.73	401
Sudhnoti	0.81	5	0.81	5	0.81	5	0.81	5
Kotli	0.15	1	0.25	2	0.10	1	-	-
Mirpur	0.00	-	-	-	1.97	13	-	-
Bhimber	1.52	10	0.56	4	0.51	3	0.61	4

Source: Crop Reporting Service, Agriculture Department, Muzaffarabad

Table 8.39 District wise Area and Production other Kharif Vegetables 2013 to 2016								
<i>Area in Hectares, Production in Tons</i>								
District	2013		2014		2015		2016	
	Area	Prod.	Area	Prod.	Area	Prod.	Area	Prod.
<i>1</i>	<i>2</i>	<i>3</i>	<i>4</i>	<i>5</i>	<i>6</i>	<i>7</i>	<i>8</i>	<i>9</i>
AJ&K	1,080.35	4,836.12	1,065.38	4,457.44	1,326.76	5,475.48	1,276.89	5,191.97
Muzaffarabad	276.85	1,231.65	259.64	1,079.34	260.41	1,080.65	273.66	1,145.07
Jhelum Valley	127.06	535.86	133.29	544.88	150.21	633.08	141.03	604.31
Neelum	194.66	756.94	191.26	733.93	431.39	1,450.87	434.48	1,469.52
Bagh	140.97	710	115.30	547.69	122.05	567	58.97	315.66
Haveli	79.92	527	90.36	554.96	90.36	555	59.86	390
Poonch	113.33	339	107.46	362.12	107.46	362.06	151.06	494.90
Sudhnoti	29.16	117	23.10	87.79	23.09	88.50	22.23	101.41
Kotli	63.73	282.54	56.85	228.45	53.26	210.20	57.72	225.18
Mirpur	20.66	118.34	18.78	109.64	20.63	117.93	41.90	235.45
Bhimber	34.01	217.79	69.34	208.64	67.90	410.19	35.98	210.47

Source: Crop Reporting Service, Agriculture Department, Muzaffarabad

Table 8.40 District-wise Loan Detail by ZTBL in AJ&K 2013 to 2016								
Branch	2013		2014		2015		2016	
	No of Loaness	Loan Advanced /Disbursed	No of Loaness	Loan Advanced /Disbursed	No of Loaness	Loan Advanced /Disbursed	No of Loaness	Loan Advanced /Disbursed
1	2	3	4	5	6	7	8	9
Mirpur	851	36.395	764	31.132	601	41.138	327	36.204
Kotli	523	21.083	538	23.976	568	33.323	496	22.953
Muzaffarabad	1262	113.554	1420	123.258	1514	168.944	1044	150.19
Rawalakot	632	51.028	622	46.636	599	45.866	616	48.293
Bhimber	209	23.692	190	20.113	17	15.71	120	23.332
Jhelum Valley	188	18.953	161	16.099	136	18.848	134	17.985
Sudhnoti	164	15.084	124	14.365	340	17.967	193	17.263
Haveli	124	8.428	133	9.75	109	9.337	119	10.165
Dadyal	0	0	457	18.99	714	33.892	46	5.202
Bagh	201	14.305	204	12.371	214	19.473	187	15.521
Sehnsa	357	21.447	341	21.846	292	25.413	256	28.519
Total Zone	4511	323.969	4954	338.536	5104	429.911	3538	375.627

Source: ZTBL Zonal office, Muzaffarabad

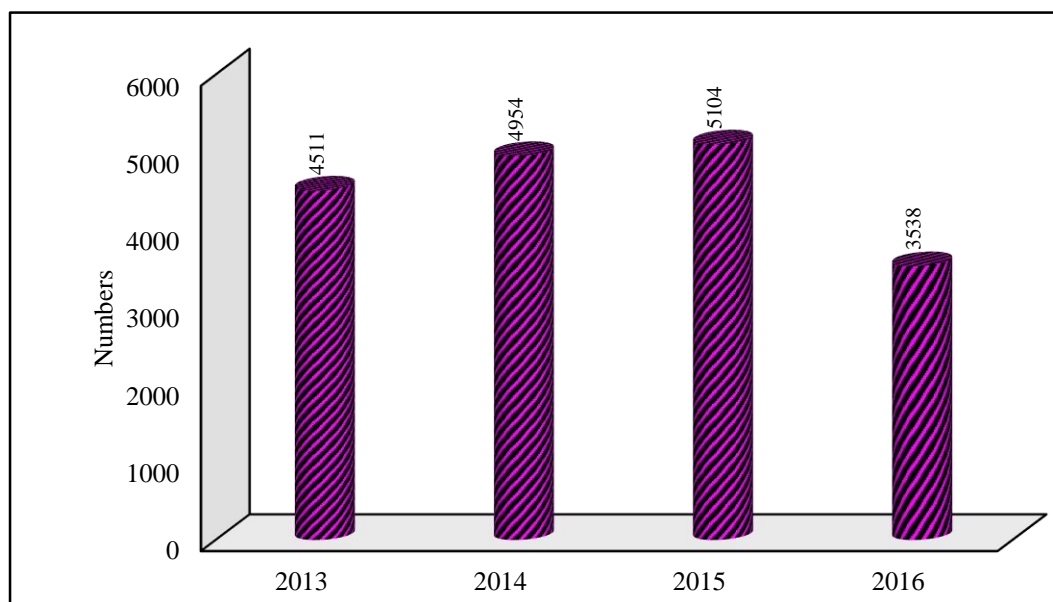

Figure 8.1: No. of Loanees 2013 to 2016

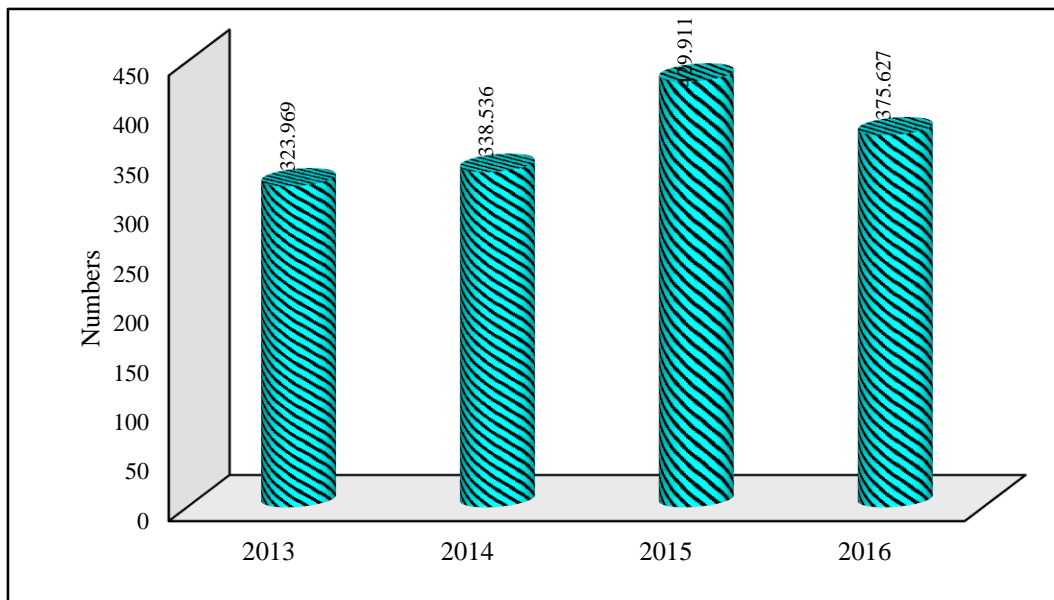

Figure 8.2: Loan advanced/disbursement 2013 to 2016



Chapter 9

WILDLIFE & FISHERIES

Table 9.1 Wildlife Protected Area in AJ&K 2016		
Description	No.	Area (Hectare)
<i>1</i>	<i>2</i>	<i>3</i>
National Parks	7	101441
Game Reserves	11	13664
Wildlife Sanctuary	1	185
Zoo/Captive Breeding Centers	3	16

Source: Wildlife & Fisheries Department, Muzaffarabad

Table 9.2 Diversity of Wildlife Species in AJ&K 2016			
Description	Wildlife Species in Pakistan	Wildlife Species in AJ&K	Percentage with Pakistan (in %age)
<i>1</i>	<i>2</i>	<i>3</i>	<i>4</i>
Mammals	198	60	30.3
Wildlife Birds	666	403	60.5
Fish	1,198	82	6.8
Reptiles	245	48	19.6
Amphibians	25	21	84.0

Source: Wildlife & Fisheries Department, Muzaffarabad

Table: 9.3 Fishery Facilities and Fish Production in AJ&K 2016		
Description	No.	Area (Kanal)
<i>1</i>	<i>2</i>	<i>3</i>
Cold Water Fish Hatcheries	6	26
Warm Water Fish Hatcheries	2	407
Fish Pond in Private Sector	295 (Functional 120)	Nil
Fish Production in Government Sector (From all Fresh Water including Mangla)	10,000 Metric Ton	Nil

Source: Wildlife & Fisheries Department, Muzaffarabad

Table: 9.4 Fish Production in AJK Quantity-wise and Value-wise 2012 to 2016					
Items	Fish Production in AJK				
	2012	2013	2014	2015	2016
<i>1</i>	<i>2</i>	<i>3</i>	<i>4</i>	<i>5</i>	<i>6</i>
Quantity (in Metric Tons)	747	1048	1,220	1,295	457
Value (Rs. in Million)	111.600	156.600	183.000	259.000	91.400

Source: Wildlife & Fisheries Department, Muzaffarabad

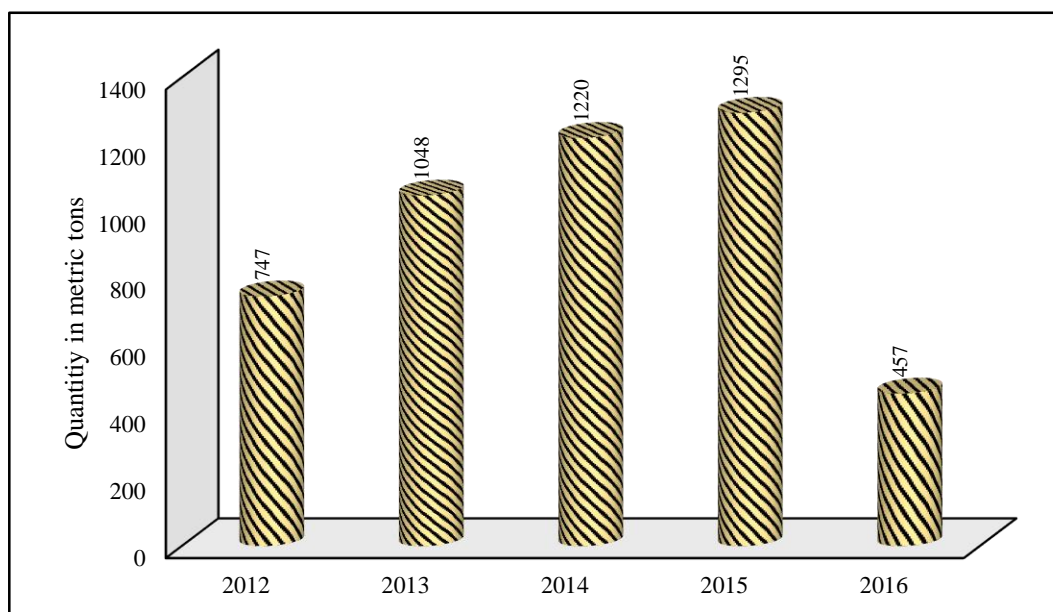

Figure 9.1: Quantity of Fish Production in (Metric Tons) 2012 to 2016

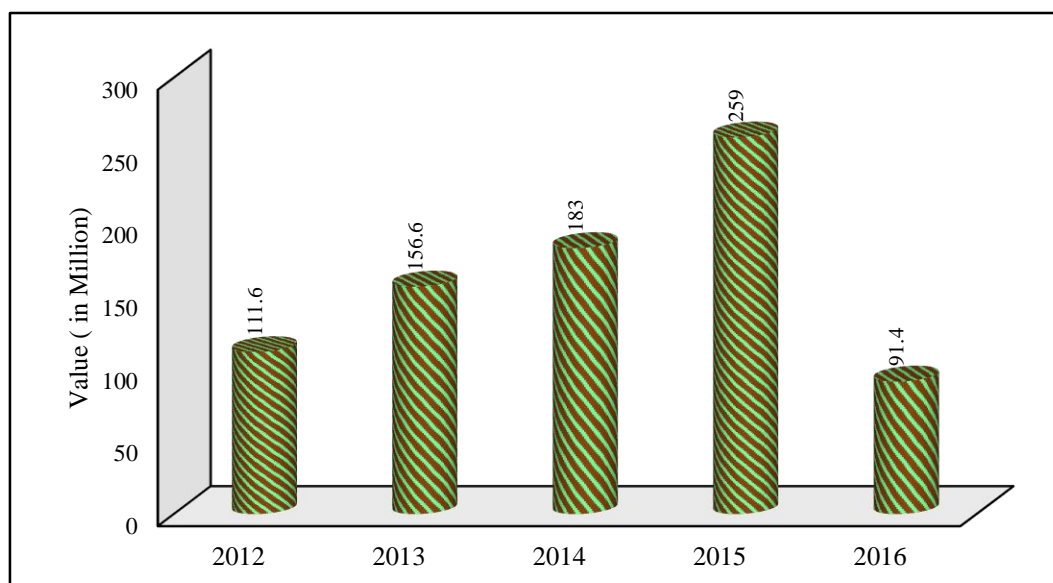

Figure 9.2: Value of Fish Production (in Million) 2013 to 2016

Table: 9.5 Fish Production in AJ&K 2016							
	Trout	Sliver	Grass	Rahu	Thaila	Mirgal	Gulfam
<i>1</i>	<i>2</i>	<i>3</i>	<i>4</i>	<i>5</i>	<i>6</i>	<i>7</i>	<i>8</i>
Local	-	-	-	75 MT	100MT	50MT	-
Non-Local	370 kg	127 MT	30 MT	-	-	-	75 MT

Note: MT means Million Tons

Source: Wildlife & Fisheries Department, Muzaffarabad



Chapter 10

ROADS AND ACCIDENTS

Table 10.1 Metaled Roads in AJ&K 2013 to 2016 (In Km.)													
S. No.	District	2013			2014			2015			2016		
		PWD	LG&RDD	Total	PWD	LG&RDD	Total	PWD	LG&RDD	Total	PWD	LG&RDD	Total
1	2	3	4	5	6	7	8	9	10	11	12	13	14
AJ&K		6,803	879	7,682	7,508	896	8,404	8,118	914	9,032	8,423	949	9,372
1	Muzaffarabad	1,018	122	1,140	1,104	124	1,228	1,202	125	1,327	1,214	130	1,344
2	Neelum	165	9	174	178	9	187	171	9	180	173	10.5	183.5
3	Jhelum Valley	544	41	585	575	42	617	622	44	666	719	45.5	764.5
4	Bagh	691	101	792	798	103	901	868	105	973	910	108.5	1,018.5
5	Haveli	290	34	324	305	35	340	306	36	342	336	37.5	373.5
6	Poonch	936	115	1,051	1,044	117	1,161	1,048	118	1,166	1,050	121.5	1,171.5
7	Sudhnoti	637	62	699	682	63	745	680	65	745	686	68.5	754.5
8	Kotli	1,276	171	1,447	1,379	175	1,554	1,521	180	1,701	1,554	186.5	1,740.5
9	Mirpur	655	120	775	816	123	939	954	125	1,079	1,015	129	1,144
10	Bhimber	591	104	695	627	105	732	746	107	853	766	111.5	877.5

Source: LG &RD and Public Works Department, Muzaffarabad

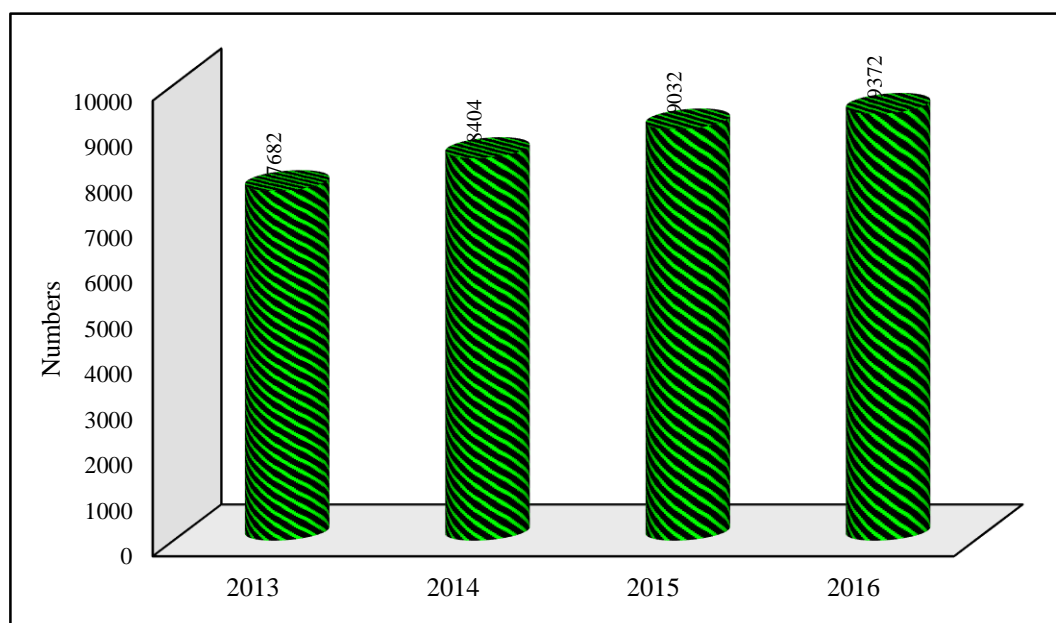

Figure 10.1: Metaled Road in AJ&K 2013 to 2016

Table 10.2		Fair-Weather Roads in AJ&K 2013 to 2016									(in Km.)		
S. No.	District	2013			2014			2015			2016		
		PWD	LG & RDD	Total	PWD	LG & RDD	Total	PWD	LG & RDD	Total	PWD	LG & RDD	Total
1	2	3	4	5	6	7	8	9	10	11	12	13	14
AJ&K		547	6,360	6,907	529	6,470	6,999	558	6,516	7,074	579	6,844	7,423
1	Muzaffarabad	54	685	739	54	697	751	54	701	755	52	768.4	820.4
2	Neelum	281	198	479	307	201	508	321	201	522	384	214	598
3	Jhelum Valley	84	297	381	84	302	386	84	305	389	44	331.3	375.3
4	Bagh	-	740	740	-	758	758	-	762	762	9	784.2	793.2
5	Haveli	15	250	265	15	254	269	20	258	278	-	267.8	267.8
6	Poonch	69	1,129	1,198	30	1,142	1,172	40	1,148	1,188	45	1,194	1,239
7	Sudhnoti	-	401	401	-	425	425	-	428	428	-	445	445
8	Kotli	-	1485	1485	-	1,498	1,498	-	1,511	1,511	-	1600	1,600
9	Mirpur	-	570	570	-	581	581	-	585	585	-	604.6	604.6
10	Bhimber	44	605	649	39	612	651	39	617	656	45	634.7	679.7

Source: LG & RD and Public Works Department, Muzaffarabad

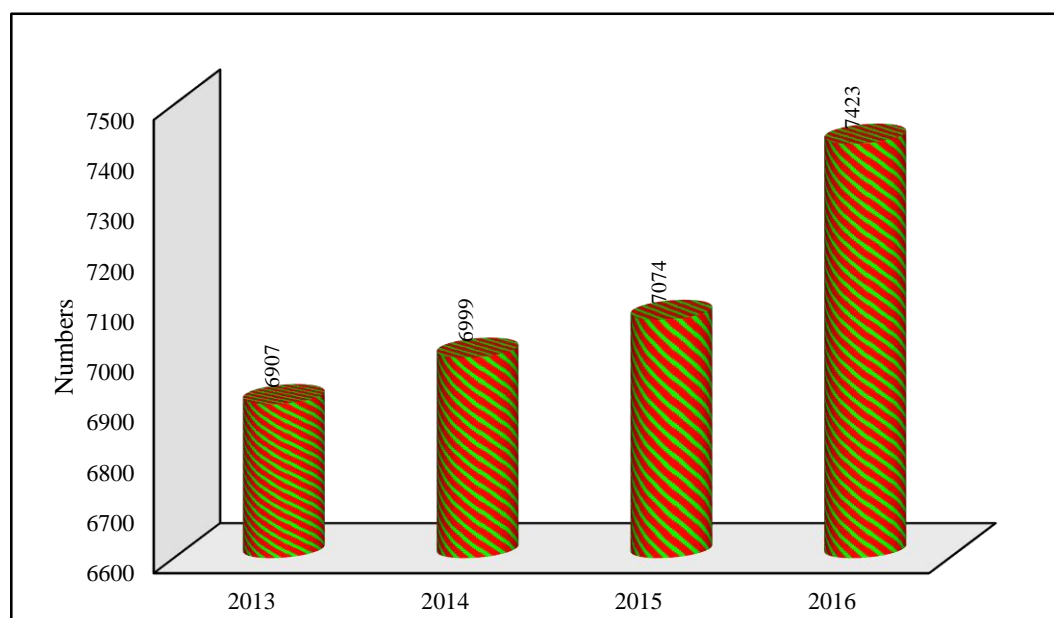

Figure 10.2: Fair weather Road in AJ&K 2013 to 2016

Table 10.3 District-wise Road Density For Metaled Roads 2013 to 2016 (Km. per Square Km.)					
S. No.	District	2013	2014	2015	2016
1	2	3	4	5	6
AJ&K		0.58	0.63	0.68	0.70
1	Muzaffarabad	0.69	0.75	0.81	0.82
2	Neelum	0.05	0.05	0.05	0.05
3	Jhelum valley	0.69	0.72	0.78	0.90
4	Bagh	1.03	1.17	1.26	1.32
5	Haveli	0.54	0.57	0.57	0.62
6	Poonch	1.23	1.36	1.36	1.37
7	Sudhnoti	1.23	1.31	1.31	1.33
8	Kotli	0.78	0.83	0.91	0.93
9	Mirpur	0.77	0.93	1.07	1.13
10	Bhimber	0.46	0.48	0.56	0.58

Source: Compiled in Statistics Section P&DD, Muzaffarabad

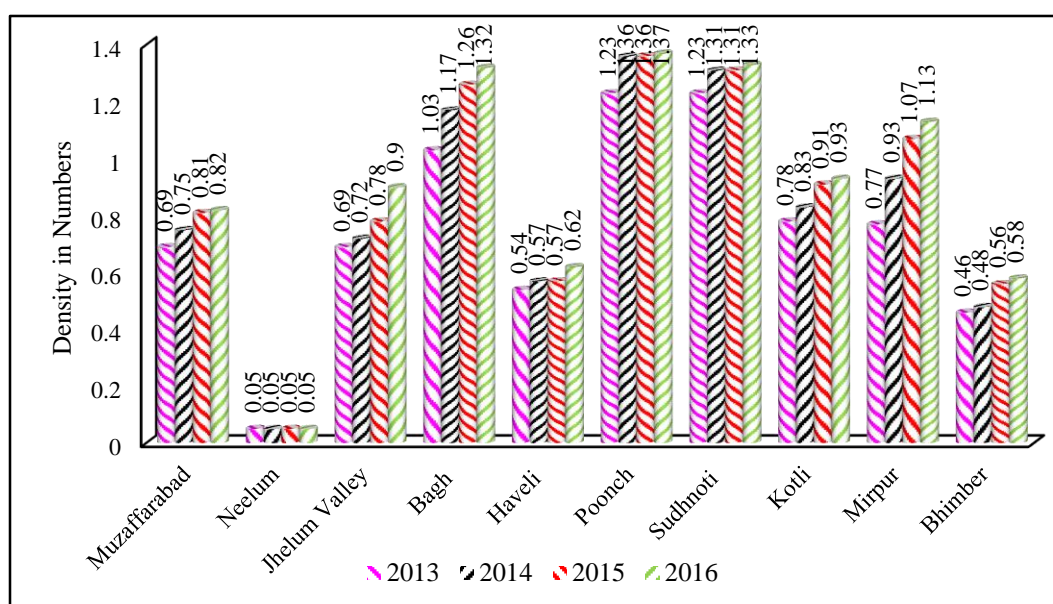

Figure 10.3: District-wise Metaled Road Density in AJ&K 2013 to 2016

Table 10.4 Density of Fair Weather Roads in AJ&K 2013 to 2016 (Km. per sq. km)					
S. No.	District	2013	2014	2015	2016
1	2	3	4	5	6
AJ&K		0.52	0.53	0.53	0.56
1	Muzaffarabad	0.45	0.46	0.46	0.50
2	Neelum	0.13	0.14	0.14	0.17
3	Jhelum Valley	0.45	0.45	0.46	0.44
4	Bagh	0.96	0.98	0.99	1.03
5	Haveli	0.44	0.45	0.46	0.45
6	Poonch	1.40	1.37	1.39	1.45
7	Sudhnoti	0.70	0.75	0.75	0.78
8	Kotli	0.80	0.80	0.81	0.86
9	Mirpur	0.56	0.58	0.58	0.60
10	Bhimber	0.43	0.43	0.43	0.45

Source: Compiled in Statistics Section P&DD, Muzaffarabad

Table 10.5 Total Accidents on Link Road of AJ&K 2015 to 2016												
District	Accident				Deaths				No. of Injured Persons			
	2015		2016		2015		2016		2015		2016	
	No.	%	No.	%	No.	%	No.	%	No.	%	No.	%
1	2	3	4	5	6	7	8	9	10	11	12	13
AJ&K	149	100	153	100	76	100	70	100	333	100	501	100
Mzd.	17	11.41	25	16.34	11	14.47	18	25.71	53	15.92	83	16.57
Neelum	4	2.68	6	3.92	2	2.63	8	11.43	31	9.31	34	6.79
J. Valley	10	6.71	10	6.54	4	5.26	9	12.86	-	-	42	8.38
Bagh	7	4.7	3	1.96	6	7.89	1	1.43	40	12.01	11	2.2
Poonch	12	8.05	11	7.19	9	11.84	4	5.71	38	11.41	44	8.78
Sudhnoti	-	-	4	2.61	-	-	2	2.86	-	-	36	7.19
Haveli	2	1.34	3	1.96	1	1.32	-	-	2	0.6	18	3.59
Kotli	68	45.64	67	43.79	26	34.21	18	25.71	127	38.14	171	34.13
Mirpur	15	10.07	18	11.76	10	13.16	9	12.86	13	3.9	47	9.38
bhimber	14	9.4	6	3.92	7	9.21	1	1.43	29	8.71	15	2.99

Source: Central Police Office, Muzaffarabad
Compiled in Statistics Section P&DD, Muzaffarabad

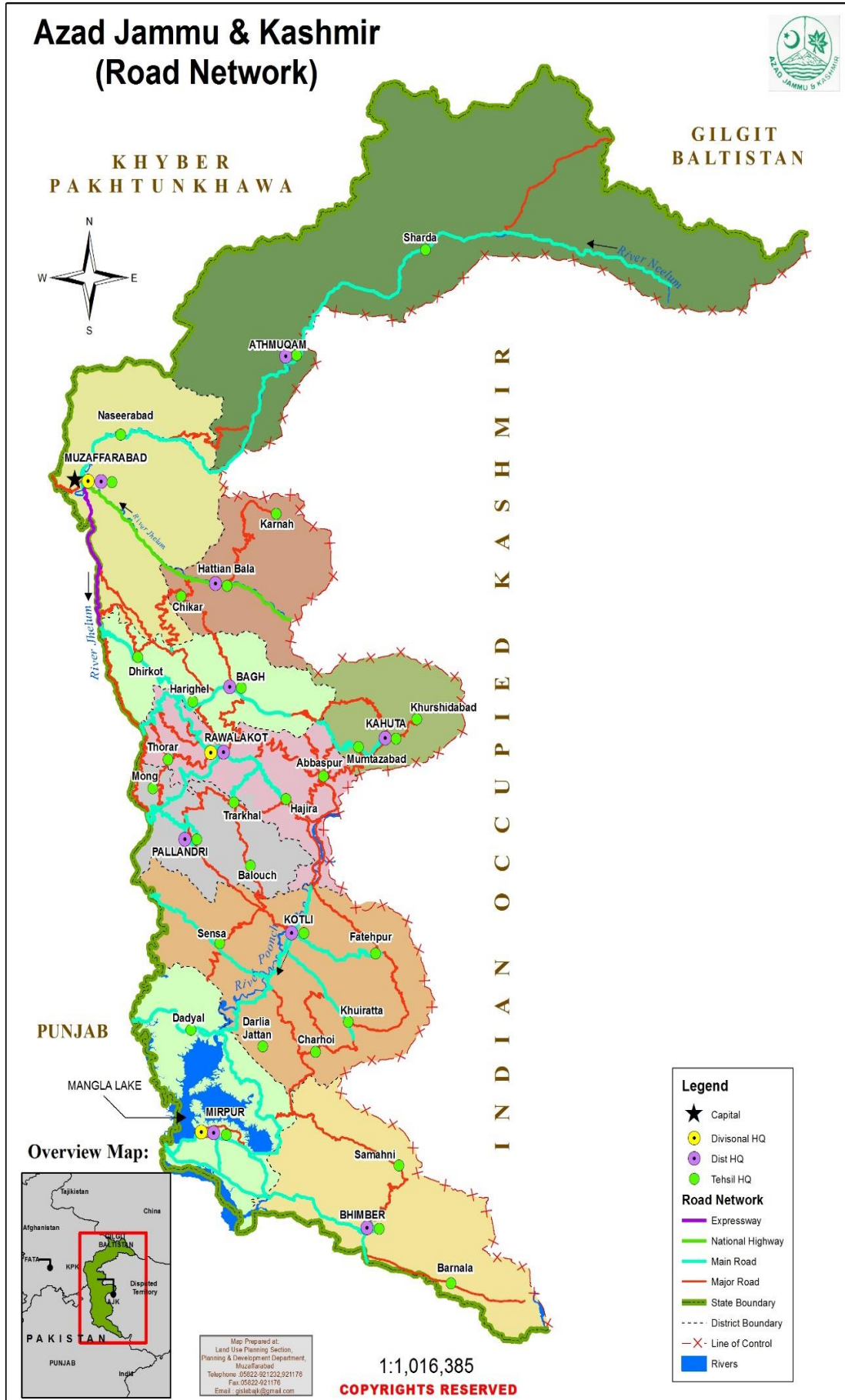

Table 10.6 Total Accidents on Highways of AJ&K 2015 to 2016												
District	Accident				Deaths				No. of Injured Persons			
	2015		2016		2015		2016		2015		2016	
	No.	%	No.	%	No.	%	No.	%	No.	%	No.	%
<i>1</i>	<i>2</i>	<i>3</i>	<i>4</i>	<i>5</i>	<i>6</i>	<i>7</i>	<i>8</i>	<i>9</i>	<i>10</i>	<i>11</i>	<i>12</i>	<i>13</i>
AJ&K	197	100	183	100	78	100	124	100	410	100	642	100
Muzaffarabad	38	19.29	37	20.22	15	19.23	33	26.61	85	20.73	120	18.69
Neelum	20	10.15	6	3.28	8	10.26	2	1.61	59	14.39	12	1.87
Jhelum Valley	9	4.57	13	7.1	7	8.97	6	4.84	10	2.44	81	12.62
Bagh	9	4.57	14	7.65	6	7.69	4	3.23	16	3.9	47	7.32
Poonch	29	14.72	27	14.75	6	7.69	7	5.65	83	20.24	106	16.51
Sudhnoti	27	13.71	22	12.02	16	20.51	39	31.45	67	16.34	86	13.4
Haveli	2	1.02	2	1.09	-	-	-	-	3	0.73	18	2.8
Kotli	-	-	-	-	-	-	-	-	-	-	-	-
Mirpur	32	16.24	47	25.68	12	15.38	25	20.16	36	8.78	136	21.18
Bhimber	31	15.74	15	8.2	8	10.26	8	6.45	51	12.44	36	5.61

Source: Central Police Office, Muzaffarabad
Compiled in Statistics Section P&DD, Muzaffarabad

Table 10.7 Total Accidents in Urban Areas of AJ&K 2015 to 2016												
District	Accident				Deaths				No. of Injured Persons			
	2015		2016		2015		2016		2015		2016	
	No.	%	No.	%	No.	%	No.	%	No.	%	No.	%
<i>1</i>	<i>2</i>	<i>3</i>	<i>4</i>	<i>5</i>	<i>6</i>	<i>7</i>	<i>8</i>	<i>9</i>	<i>10</i>	<i>11</i>	<i>12</i>	<i>13</i>
AJ&K	50	100	50	100	12	100	10	100	83	100	107	100
Muzaffarabad	25	50	25	50	8	66.67	3	30	47	56.63	59	55.14
Neelum	-	-	-	-	-	-	-	-	-	-	-	-
Jhelum Valley	-	-	-	-	-	-	-	-	-	-	-	-
Bagh	9	18	9	18	1	8.33	1	10	10	12.05	7	6.54
Poonch	5	10	5	10	-	-	-	-	11	13.25	29	27.1
Sudhnoti	-	-	-	-	-	-	1	10	-	-	-	-
Haveli	-	-	-	-	-	-	1	10	-	-	-	-
Kotli	-	-	-	-	-	-	-	-	-	-	-	-
Mirpur	10	20	10	20	3	25	1	10	13	15.66	7	6.54
Bhimber	1	2	1	2	-	-	3	30	2	2.41	5	4.67

Source: Central Police Office, Muzaffarabad
Compiled in Statistics Section P&DD, Muzaffarabad

Table 10.8 Total Accident, Deaths and Injured Persons in AJ&K 2015 to 2016												
District	Accident				Deaths				No. of Injured Persons			
	2015		2016		2015		2016		2015		2016	
	No.	%	No.	%	No.	%	No.	%	No.	%	No.	%
<i>1</i>	<i>2</i>	<i>3</i>	<i>4</i>	<i>5</i>	<i>6</i>	<i>7</i>	<i>8</i>	<i>9</i>	<i>10</i>	<i>11</i>	<i>12</i>	<i>13</i>
AJ&K	396	100	400	100	166	100	204	100	826	100	1250	100
Muzaffarabad	80	20.2	95	23.75	34	20.48	54	26.47	185	22.4	262	20.96
Neelum	24	6.06	12	3	10	6.02	10	4.9	90	10.9	46	3.68
Jhelum Valley	19	4.8	23	5.75	11	6.63	15	7.35	10	1.21	123	9.84
Bagh	25	6.31	23	5.75	13	7.83	6	2.94	66	7.99	65	5.2
Poonch	46	11.62	48	12	15	9.04	11	5.39	132	15.98	179	14.32
Sudhnoti	27	6.82	27	6.75	16	9.64	42	20.59	67	8.11	122	9.76
Haveli	4	1.01	7	1.75	1	0.6	1	0.49	5	0.61	36	2.88
Kotli	68	17.17	67	16.75	26	15.66	18	8.82	127	15.38	171	13.68
Mirpur	57	14.39	72	18	25	15.06	35	17.16	62	7.51	190	15.2
Bhimber	46	11.62	26	6.5	15	9.04	12	5.88	82	9.93	56	4.48

Source: Central Police Office, Muzaffarabad
Compiled in Statistics Section P&DD, Muzaffarabad

Table 10.9 District-wise detail of Kilometers of Road per 1 Accident and Injured Person in AJ&K 2015 to 2016								
District	Total Roads		Kilometers per 1 Accident		Kilometers per 1 Accidental Death		Kilometers per 1 Injured Person	
	2015	2016	2015	2016	2015	2016	2015	2016
<i>1</i>	<i>2</i>	<i>3</i>	<i>4</i>	<i>5</i>	<i>6</i>	<i>7</i>	<i>8</i>	<i>9</i>
AJ&K	16,106	16,794.8	40.67	41.99	97.02	82.33	19.5	13.44
Muzaffarabad	2,082	2,164	26.03	22.78	61.24	40.07	11.25	8.26
Neelum	702	781.5	29.25	65.13	70.2	78.15	7.8	16.99
Jhelum Valley	1,055	1,140	55.53	49.57	95.91	76	105.5	9.27
Bagh	1,735	1,812	69.4	78.78	133.46	302	26.29	27.88
Poonch	620	641.3	13.48	13.36	41.33	58.3	4.7	3.58
Sudhnoti	2,354	2,411	87.19	89.3	147.13	57.4	35.13	19.76
Haveli	1,173	1,199	293.25	171.29	1173	1199	234.6	33.31
Kotli	3,212	3,340	47.24	49.85	123.54	185.56	25.29	19.53
Mirpur	1,664	1,749	29.19	24.29	66.56	49.97	26.84	9.21
Bhimber	1,509	1,557	32.8	59.88	100.6	129.75	18.4	27.8

Source: Compiled in Statistics Section P&DD, Muzaffarabad

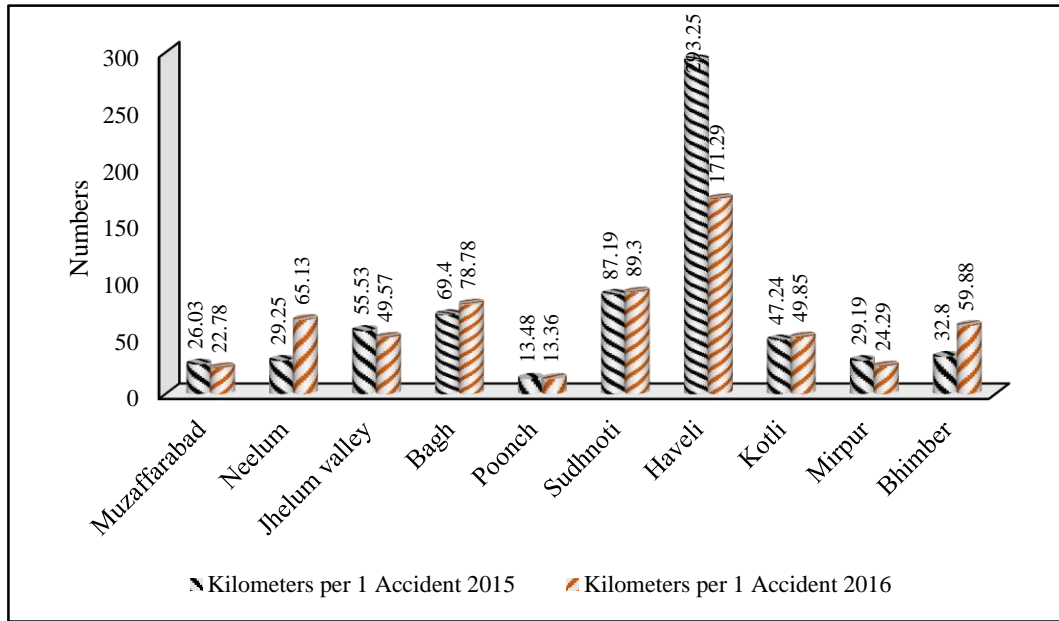

Figure 10.4: Kilometers of Road per 1 Accident in different districts of AJ&K 2015 to 2016

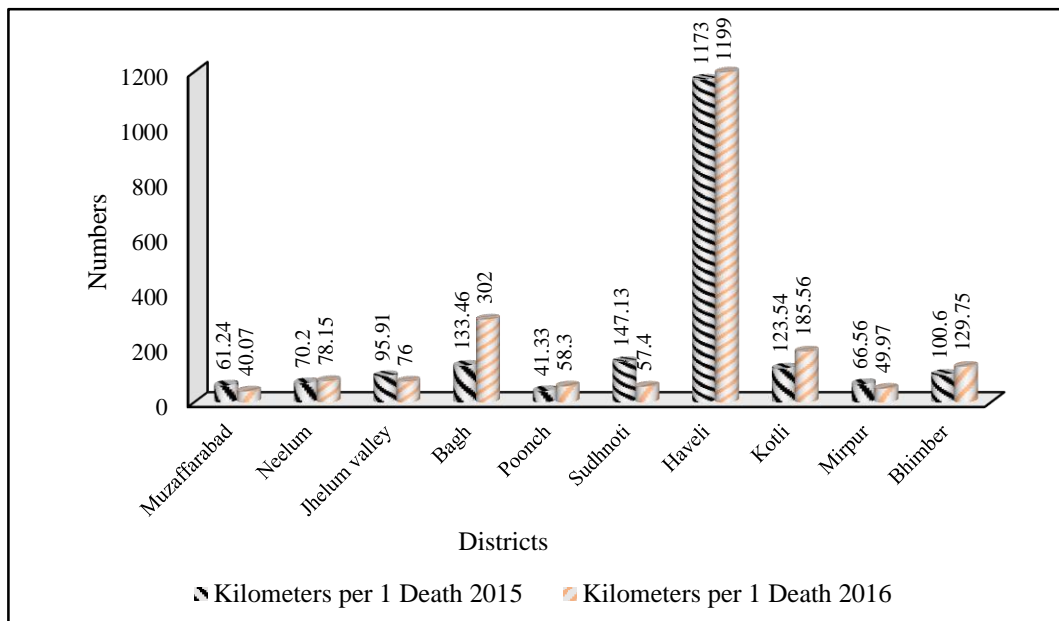

Figure 10.5: Kilometers of Road per 1 Injured Person in different districts of AJ&K 2013 to 2016

Table 10.10 Roads-Accident-wise Comparison of AJ&K with Punjab 2015		
Variables/ Indicators	Punjab	AJ&K
<i>1</i>	<i>2</i>	<i>3</i>
Total Roads	76,452 km	16,106 km
Accidents		
Number of Accidents	4,677	396
Km of Roads per 1 Accident	16.35	40.67
Accidental Deaths		
Accidental Deaths	2,777	166
Km of Roads per 1 Accidental Death	27.53	97.02
No. of Persons Accidental Injured in Road Accidents		
No. of Persons injured in road accident	4,985	826
Km of Roads per 1 Accidental Injured Person	15.34	19.5



Chapter 11

TRANSPORT

Table 11.1 Number of Registered Vehicles in AJ&K 2011-12 to 2015-16						
S. No.	Districts	Number of Registered Vehicles				
		2011-12	2012-13	2013-14	2014-15	2015-16
1	2	3	4	5	6	7
AJK		9,584	11,696	9,966	10,467	10,244
1	Muzaffarabad/Jhelum Valley/Neelam	1,235	1,822	1,969	2,664	1,301
2	Bagh /Haveli	77	40	22	89	51
3	Poonch	161	119	112	174	75
4	Sudhnoti	52	86	38	84	68
5	Kotli	1,912	3,028	2,343	2,440	2,542
6	Mirpur	5,573	6,259	5,293	4,875	6,077
7	Bhimber	574	342	189	141	130

Source: Income Tax Office Mirpur

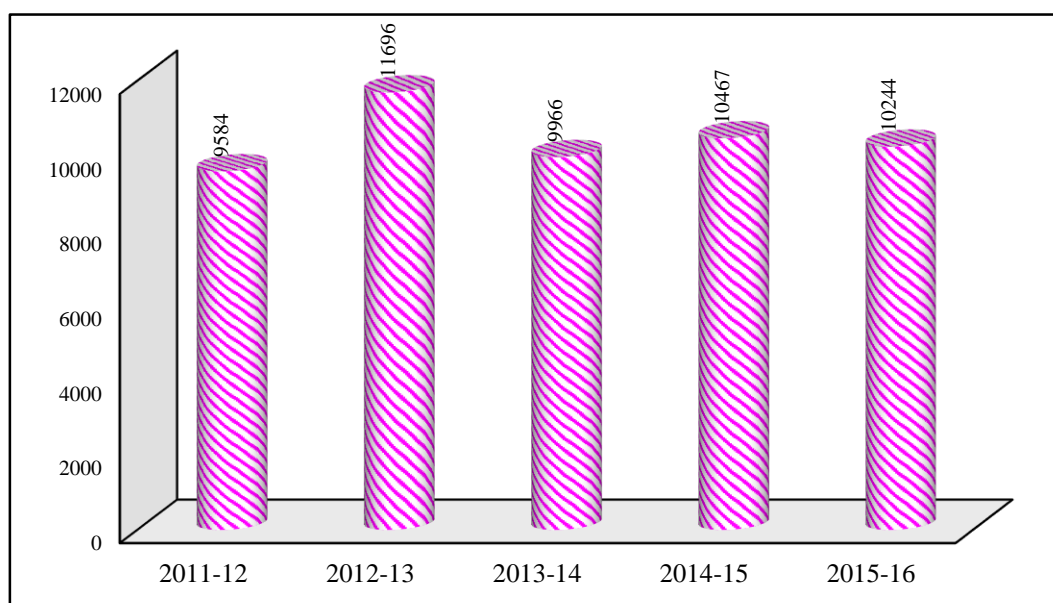

Figure 11.1: Number of Vehicles Registered in AJ&K 2011-12 to 2015-16

Table 11.2 Number of Registered Vehicles (By Type) in AJ&K 2011-12 to 2015-16						
S. No.	Type of Vehicle	Number of Registered Vehicles				
		2011-12	2012-13	2013-14	2014-15	2015-16
1	2	3	4	5	6	7
1	Buses	175	10	37	13	10
2	Trucks	166	95	162	89	131
3	Motor Cars	1,358	1,088	1,144	924	883
4	Cabs/ Taxis	-	-	5	-	-
5	Motor Cycles	6,662	9,319	7,292	7,958	7,873
6	Motor/ Qingqi Rickshaws	407	349	440	844	681
7	Jeeps	89	139	228	163	124
8	Station Wagons	81	5	28	20	12
9	Tractors	51	64	61	67	45
10	Delivery Vans	151	132	108	28	84
11	Government Goods Vehicles	26	-	3	-	-
12	Tankers (Oil & Water)	1	-	-	-	-
13	Pick Ups	274	371	293	274	316
14	Gas Tankers	131	-	51	-	-
15	Ambulances	4	-	1	1	1
16	Cranes	-	-	-	-	-
17	Truck Trailers	8	-	5	-	3
18	Dumper Trucks	-	-	-	-	-
19	Mini Buses	-	99	83	55	63
20	Mini Trucks	-	25	25	33	18
Total		9,584	11,696	9,966	10,469	10,244

Source: Income Tax Office Mirpur

Table 11.3 Number of Registered Vehicles (By Type) in Muzaffarabad Division 2011-12 to 2015-16						
S. No	Type of Vehicle	Number of Registered Vehicles				
		2011-12	2012-13	2013-14	2014-15	2015-16
1	2	3	4	5	6	7
1	Buses	2	2	24	1	1
2	Trucks	10	8	87	-	1
3	Motor Cars	60	53	169	86	51
4	Cabs/ Taxis	-	-	-	-	-
5	Motor Cycles	1,093	1,680	1,381	1,990	990
6	Motor/ Qingqi Rickshaws	1	3	7	434	179
7	Jeeps	8	7	138	62	34
8	Station Wagons	-	1	25	7	6
9	Tractors	1	-	4	2	-
10	Delivery Vans	-	7	28	20	7
11	Government Goods Vehicles	2	-	-	-	-
12	Tankers (Oil & Water)	-	-	-	-	-
13	Pick Ups	54	49	89	39	24
14	Gas Tankers	-	-	-	-	-
15	Ambulances	4	-	-	-	-
16	Cranes	-	-	-	-	-
17	Truck Trailers	-	-	-	-	-
18	Dumper / Mini Trucks	-	9	12	21	8
19	Mini Buses	-	3	5	2	-
Total		1,235	1,822	1,969	2,664	1,301

Source: Income Tax Office Mirpur

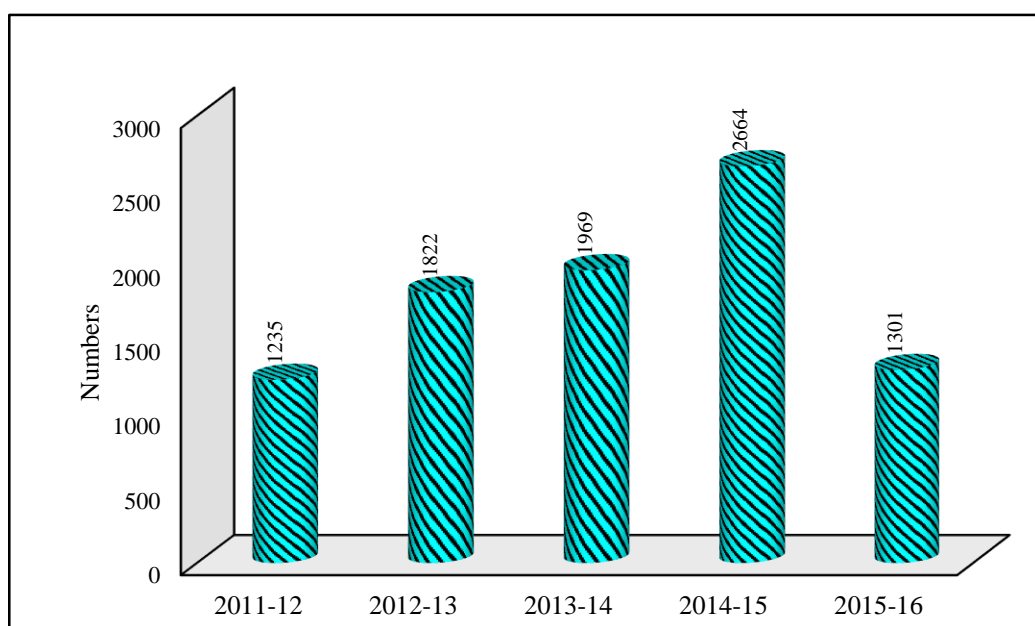

Figure 11.2: Number of Vehicles Registered in Muzaffarabad Division 2011-12 to 2015-16

Table 11.4 Number of Registered Vehicles (By Type) in Bagh and Haveli Districts 2011-12 to 2015-16

S. No.	Type of Vehicle	Number of Registered Vehicles				
		2011-12	2012-13	2013-14	2014-15	2015-16
1	2	3	4	5	6	7
1	Buses	-	-	-	-	-
2	Trucks	2	-	2	-	-
3	Motor Cars	2	3	1	3	2
4	Cabs/ Taxis	-	-	-	-	-
5	Motor Cycles	56	35	13	52	26
6	Motor/ Qingqi Rickshaws	-	-	-	-	1
7	Jeeps	10	1	2	12	13
8	Station Wagons	1	-	1	6	-
9	Tractors	2	-	1	5	1
10	Delivery Vans	1	1	-	3	2
11	Government Goods Vehicles	-	-	-	-	-
12	Tankers (Oil & Water)	1	-	-	-	-
13	Pick Ups	2	-	1	2	3
14	Gas Tankers	-	-	-	-	-
15	Ambulances	-	-	1	1	1
16	Cranes	-	-	-	-	-
17	Truck Trailers	-	-	-	-	-
18	Dumper/ Mini Trucks	-	-	-	4	2
19	Mini Buses	-	-	-	1	-
Total		77	40	22	89	51

Source: Income Tax Office Mirpur

**Figure 11.3:** Number of Vehicles Registered in Bagh and Haveli 2011-12 to 2015-16

Table 11.5 Number of Registered Vehicles (By Type) in District Poonch 2011-12 to 2015-16

S. No.	Type of Vehicle	Number of Registered Vehicles				
		2011-12	2012-13	2013-14	2014-15	2015-16
1	2	3	4	5	6	7
1	Buses	-	-	-	1	2
2	Trucks	5	-	-	3	3
3	Motor Cars	6	7	2	5	-
4	Cabs/ Taxis	-	-	-	-	-
5	Motor Cycles	127	104	95	130	61
6	Motor/ Qingqi Rickshaws	-	-	-	-	-
7	Jeeps	8	-	3	10	1
8	Station Wagons	1	-	-	2	-
9	Tractors	6	5	10	14	2
10	Delivery Vans	4	2	-	1	-
11	Government Goods Vehicles	-	-	-	-	-
12	Tankers (Oil & Water)	-	-	-	-	-
13	Pick Ups	4	-	-	6	6
14	Gas Tankers	-	-	-	-	-
15	Ambulances	-	-	-	-	-
16	Cranes	-	-	-	-	-
17	Truck Trailers	-	-	2	-	-
18	Dumper/ Mini Trucks	-	1	-	1	-
19	Mini Buses	-	-	-	1	-
Total		161	119	112	174	75

Source: Income Tax Office Mirpur

**Figure 11.4:** Number of Vehicles Registered in District Poonch 2011-12 to 2015-16

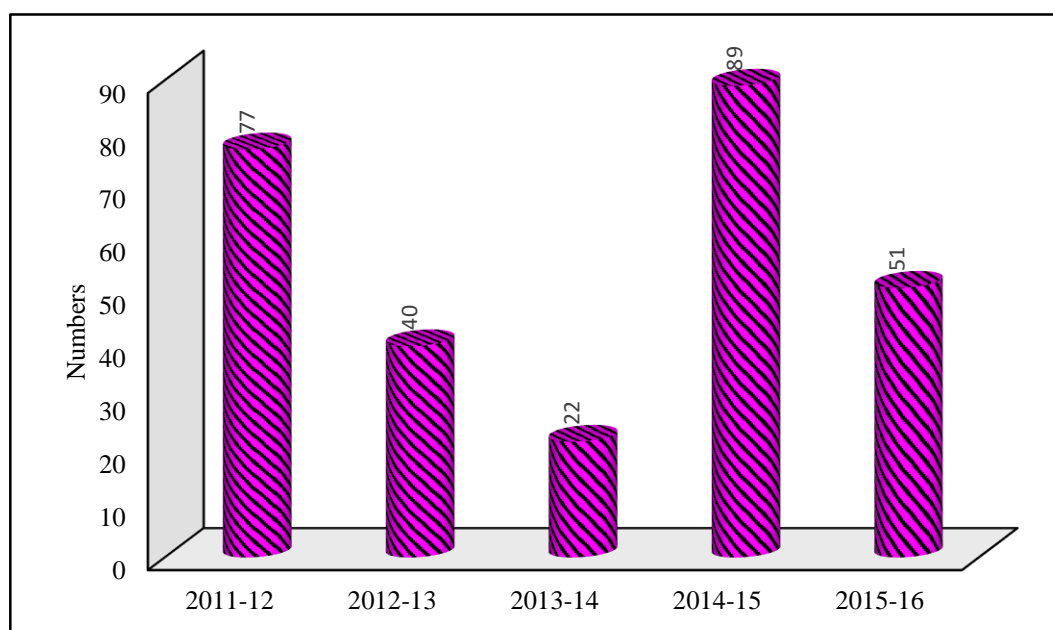
Table 11.6 Number of Registered Vehicles (By Type) in District Sudhnoti 2011-12 to 2015-16						
S. No.	Type of Vehicle	Number of Registered Vehicles				
		2011-12	2012-13	2013-14	2014-15	2015-16
1	2	3	4	5	6	7
1	Buses	-	-	2	-	-
2	Trucks	-	-	-	-	-
3	Motor Cars	-	-	2	0	2
4	Cabs/ Taxis	-	-	-	-	-
5	Motor Cycles	51	82	30	75	56
6	Motor/ Qingqi Rickshaws	-	-	3	5	8
7	Jeeps	-	-	-	1	-
8	Station Wagons	-	-	-	-	-
9	Tractors	0	1	1	3	2
10	Delivery Vans	1	1	-	-	-
11	Government Goods Vehicles	-	-	-	-	-
12	Tankers (Oil & Water)	-	-	-	-	-
13	Pick Ups	-	2	-	-	-
14	Gas Tankers	-	-	-	-	-
15	Ambulances	-	-	-	-	-
16	Cranes	-	-	-	-	-
17	Truck Trailers	-	-	-	-	-
18	Dumper / Mini Trucks	-	-	-	-	-
19	Mini Buses	-	-	-	-	-
Total		52	86	38	84	68

Source: Income Tax Office Mirpur

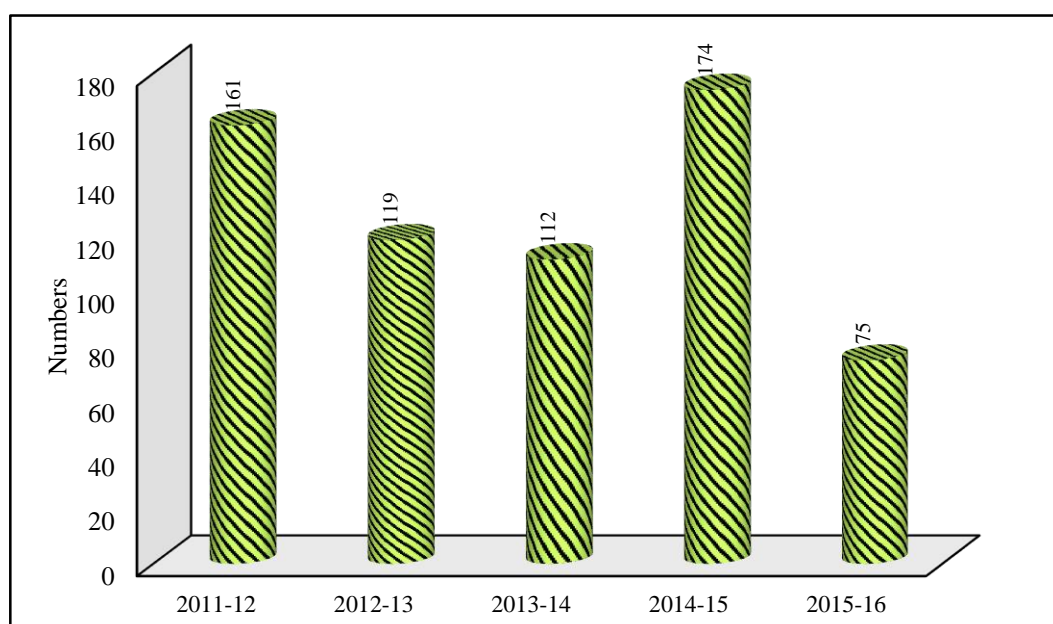
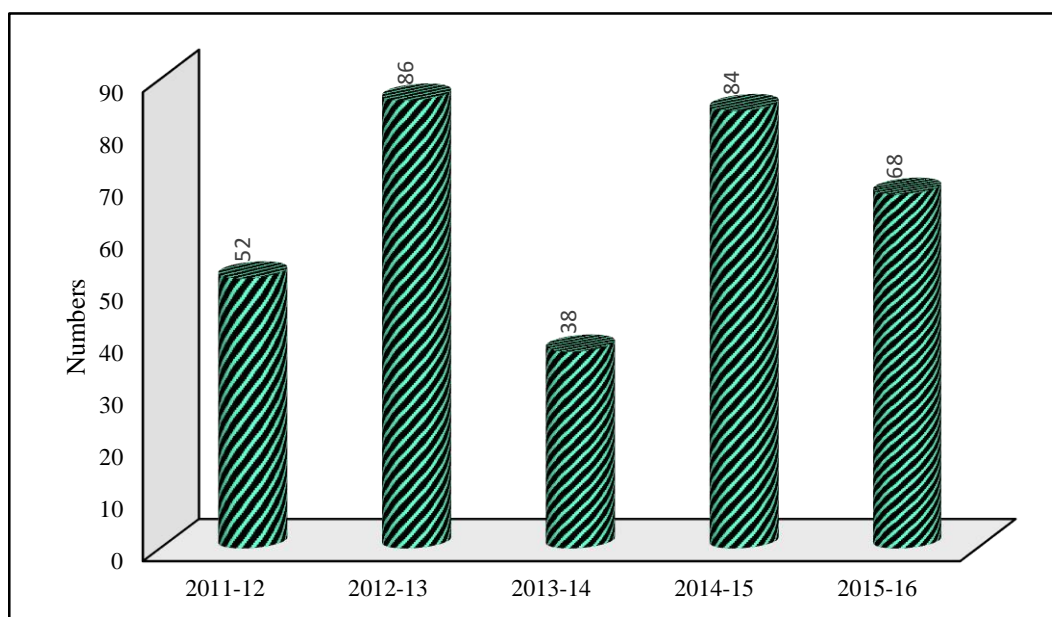

Figure 11.5: Number of Vehicles Registered in District Sudhnoti 2011-12 to 2015-16

Table 11.7 Number of Registered Vehicles (By Type) in District Kotli 2011-12 to 2015-16						
S. No.	Type of Vehicle	Number of Registered Vehicles				
		2011-12	2012-13	2013-14	2014-15	2015-16
<i>1</i>	<i>2</i>	<i>3</i>	<i>4</i>	<i>5</i>	<i>6</i>	<i>7</i>
1	Buses	15	-	-	-	-
2	Trucks	27	18	2	-	3
3	Motor Cars	35	62	8	5	6
4	Cabs/ Taxis	-	-	5	-	-
5	Motor Cycles	1,576	2,665	2,238	2,310	2,397
6	Motor/ Qingqi Rickshaws	-	-	-	-	-
7	Jeeps	-	74	17	16	21
8	Station Wagons	79	2	-	-	-
9	Tractors	-	24	19	22	19
10	Delivery Vans	25	20	-	2	3
11	Government Goods Vehicles	24	-	3	-	-
12	Tankers (Oil & Water)	-	-	-	-	-
13	Pick Ups	-	151	-	84	93
14	Gas Tankers	131	-	51	-	-
15	Ambulances	-	-	-	-	-
16	Cranes	-	-	-	-	-
17	Truck Trailers	-	-	-	-	-
18	Dumper/ Mini Trucks	-	3	-	1	-
19	Mini Buses	-	9	-	-	-
Total		1,912	3,028	2,343	2,440	2,542

Source: Income Tax Office Mirpur

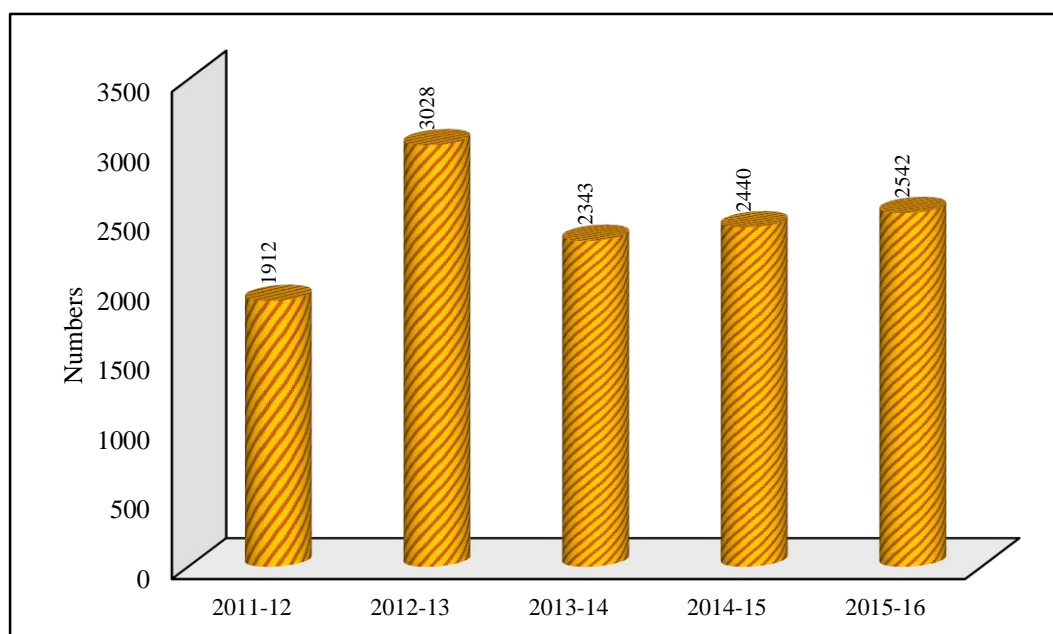

Figure 11.6: Number of Vehicles Registered in District Kotli 2011-12 to 2015-16

Table 11.8 Number of Registered Vehicles (By Type) in District Mirpur 2011-12 to 2015-16						
S. No.	Type of Vehicle	Number of Registered Vehicles				
		2011-12	2012-13	2013-14	2014-15	2015-16
1	2	3	4	5	6	7
1	Buses	154	7	11	11	7
2	Trucks	100	60	71	86	124
3	Motor Cars	1,228	950	960	825	822
4	Cabs/ Taxis	-	-	-	-	-
5	Motor Cycles	3,263	4,453	3,359	3,264	4,223
6	Motor/ Qingqi Rickshaws	406	346	430	405	493
7	Jeeps	62	55	68	62	55
8	Station Wagons	-	2	2	5	6
9	Tractors	27	26	17	17	13
10	Delivery Vans	114	98	78	-	70
11	Government Goods Vehicles	-	-	-	-	-
12	Tankers (Oil & Water)	-	-	-	-	-
13	Pick Ups	211	165	203	143	190
14	Gas Tankers	-	-	-	-	-
15	Ambulances	-	-	-	-	-
16	Cranes	-	-	-	-	-
17	Truck Trailers	8	-	3	-	3
18	Dumper/ Mini Trucks	-	12	13	6	8
19	Mini Buses	-	85	78	51	63
Total		5,573	6,259	5,293	4,875	6,077

Source: Income Tax Office Mirpur

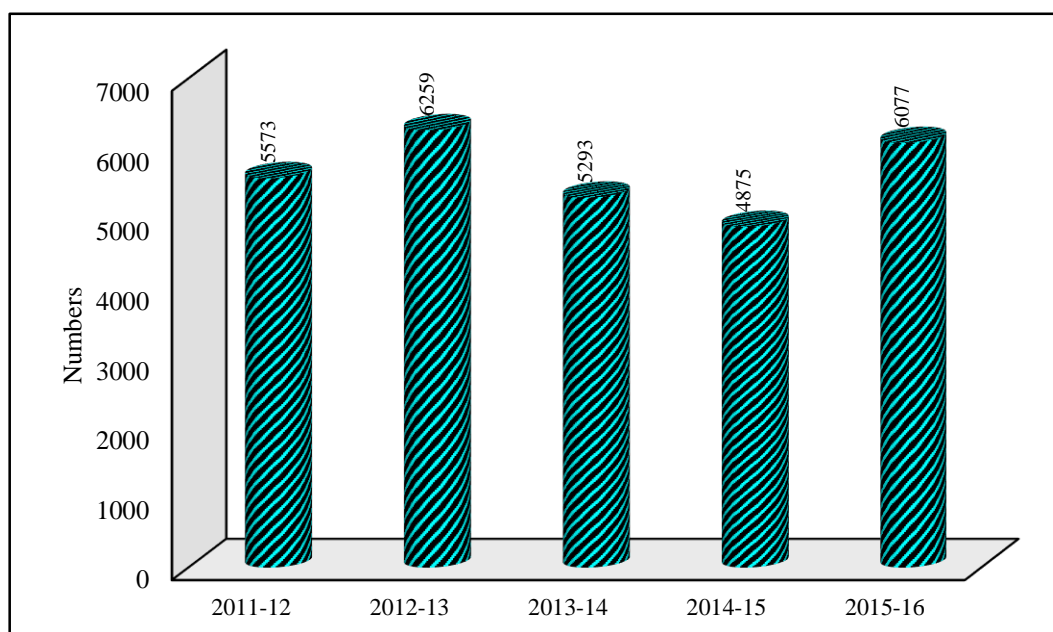

Figure 11.7: Number of Vehicles Registered in District Mirpur 2011-12 to 2015-16

Table 11.9 Number of Registered Vehicles (By Type) in District Bhimber 2011-12 to 2015-16						
S. No.	Type of Vehicle	Number of Registered Vehicles				
		2011-12	2012-13	2013-14	2014-15	2015-16
1	2	3	4	5	6	7
1	Buses	4	1	-	-	-
2	Trucks	22	9	-	-	-
3	Motor Cars	27	13	2	-	-
4	Cabs/ Taxis	-	-	-	-	-
5	Motor Cycles	496	300	176	135	120
6	Motor/ Qingqi Rickshaws	-	-	-	-	-
7	Jeeps	1	2	-	-	-
8	Station Wagons	-	-	-	-	-
9	Tractors	15	8	9	4	8
10	Delivery Vans	6	3	2	2	2
11	Government Goods Vehicles	-	-	-	-	-
12	Tankers (Oil & Water)	-	-	-	-	-
13	Pick Ups	3	4	-	-	-
14	Gas Tankers	-	-	-	-	-
15	Ambulances	-	-	-	-	-
16	Cranes	-	-	-	-	-
17	Truck Trailers	-	-	-	-	-
18	Dumper/ Mini Trucks	-	-	-	-	-
19	Mini Buses	-	2	-	0	0
Total		574	342	189	141	130

Source: Income Tax Office Mirpur

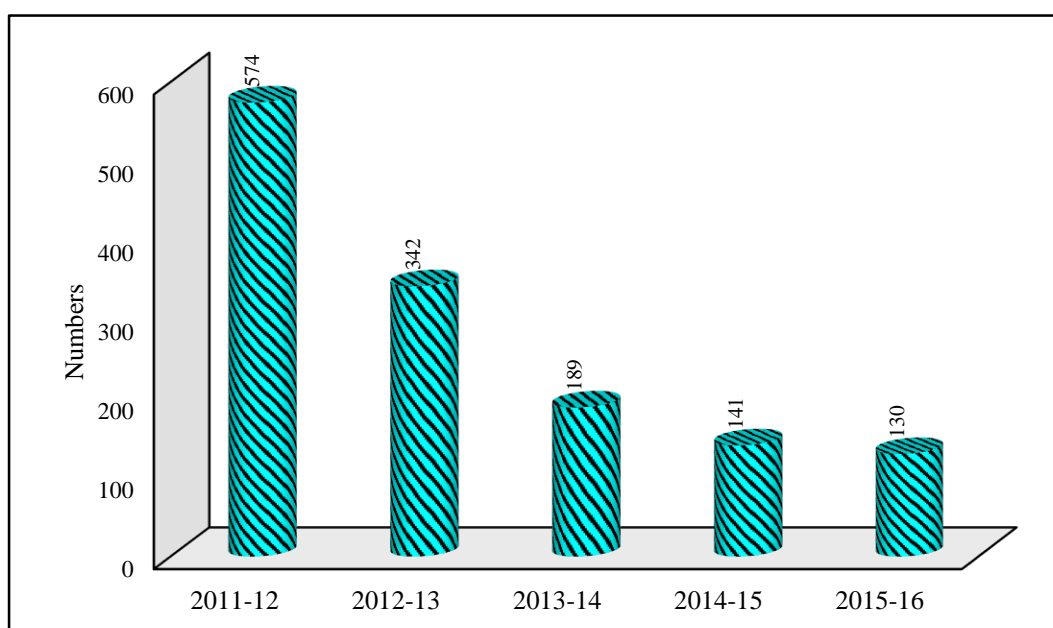
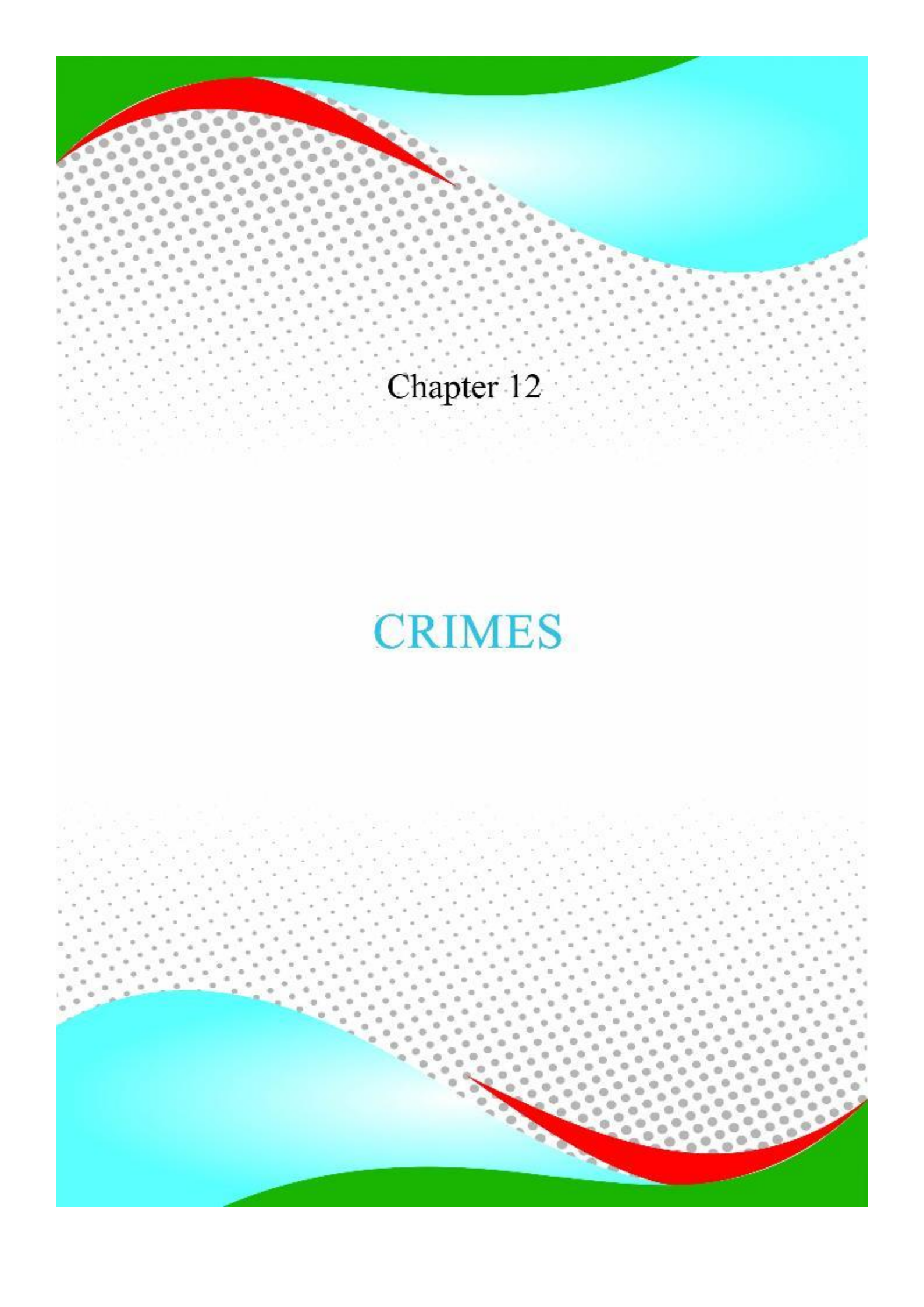

Figure 11.8: Number of Vehicles Registered in District Bhimber 2011-12 to 2015-16



Chapter 12

CRIMES

Table 12.1 Number of Reported Crimes in AJ&K 2012 to 2016					
Crime Report	2012	2013	2014	2015	2016
<i>1</i>	<i>2</i>	<i>3</i>	<i>4</i>	<i>5</i>	<i>6</i>
All Reports	5,759	5,903	2,853	5,363	6,046
Murder	95	106	37	67	61
Attempted Murder	-	230	124	200	208
Hurt	376	373	148	324	337
Rioting	520	456	216	357	476
Assault on Govt. Servants	-	133	68	121	143
Rape	16	17	7	3	4
Kidnapping/Abduction	324	277	122	263	297
Dacoity	15	7	3	3	2
Robbery	78	62	37	49	39
Burglary	268	247	99	203	163
Motor Vehicles Theft	164	150	59	131	144
Cattle Theft	-	40	18	35	24
Ordinary Thefts	316	123	59	62	81
Misc.	3,587	3,682	1,856	3,545	4,067

Source: Central Police Office, Muzaffarabad

Table 12.2 District-wise Number of Reported Crimes in AJ&K 2012 to 2016					
District	2012	2013	2014	2015	2016
<i>1</i>	<i>2</i>	<i>3</i>	<i>4</i>	<i>5</i>	<i>6</i>
AJ&K	5,759	5,903	2,853	5,363	6,046
Muzaffarabad	800	1,233	498	976	1,117
Neelum	111	99	41	109	115
Jhelum Valley	145	141	79	216	176
Bagh	366	345	124	311	401
Poonch	847	786	373	726	715
Sudhnoti	508	343	168	369	494
Haveli	117	116	136	113	163
Kotli	1,051	994	477	804	932
Mirpur	1,175	1,238	663	1,193	1,361
Bhimber	639	608	294	546	572

Source: Central Police Office, Muzaffarabad

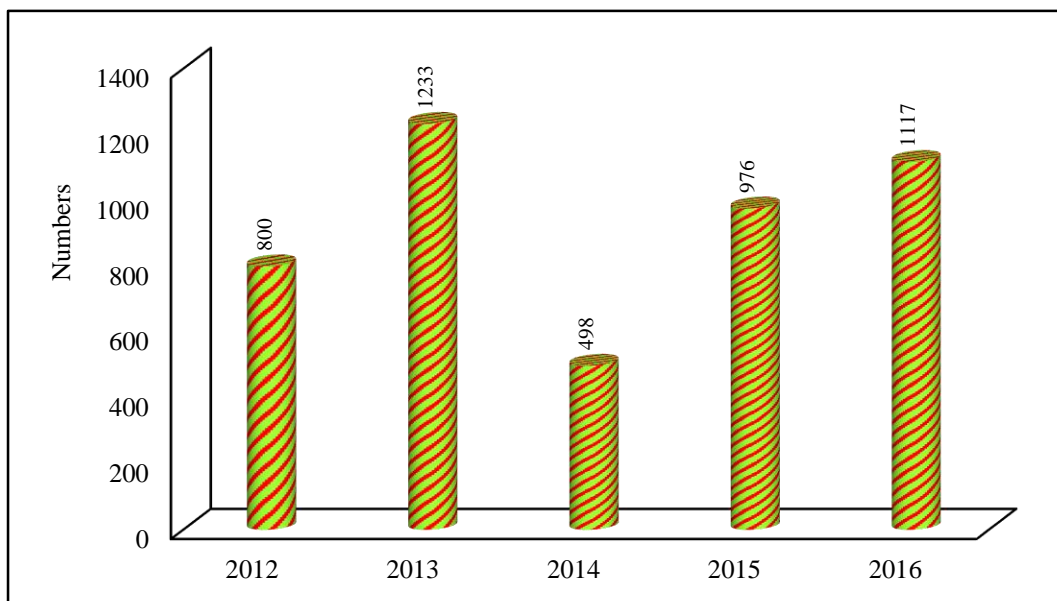

Figure 12.1: Number of Reported Crimes in District Muzaffarabad 2012 to 2016

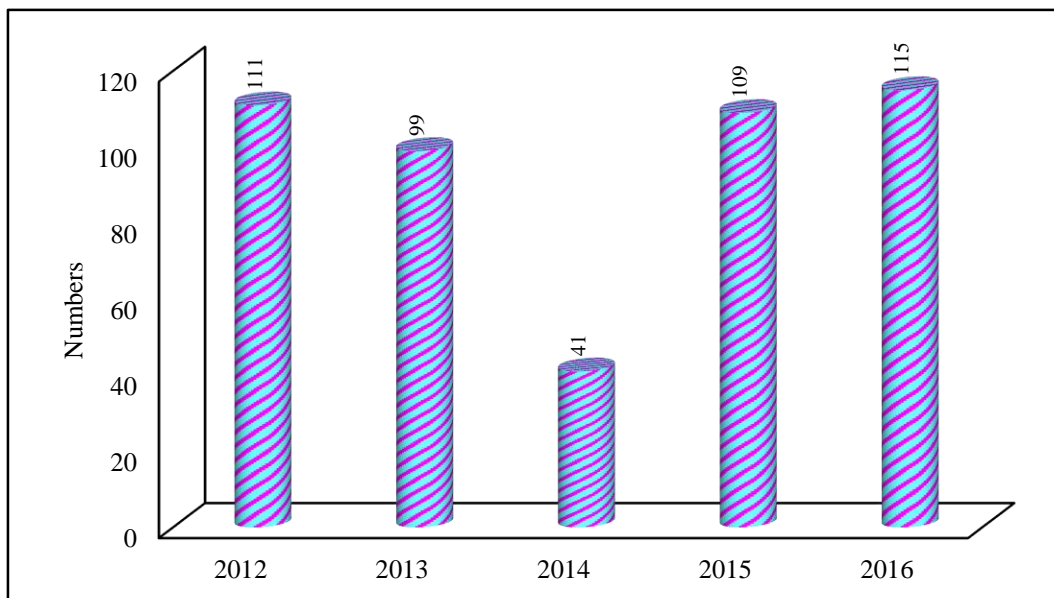

Figure 12.2: Number of Reported Crimes in District Neelum 2012 to 2016

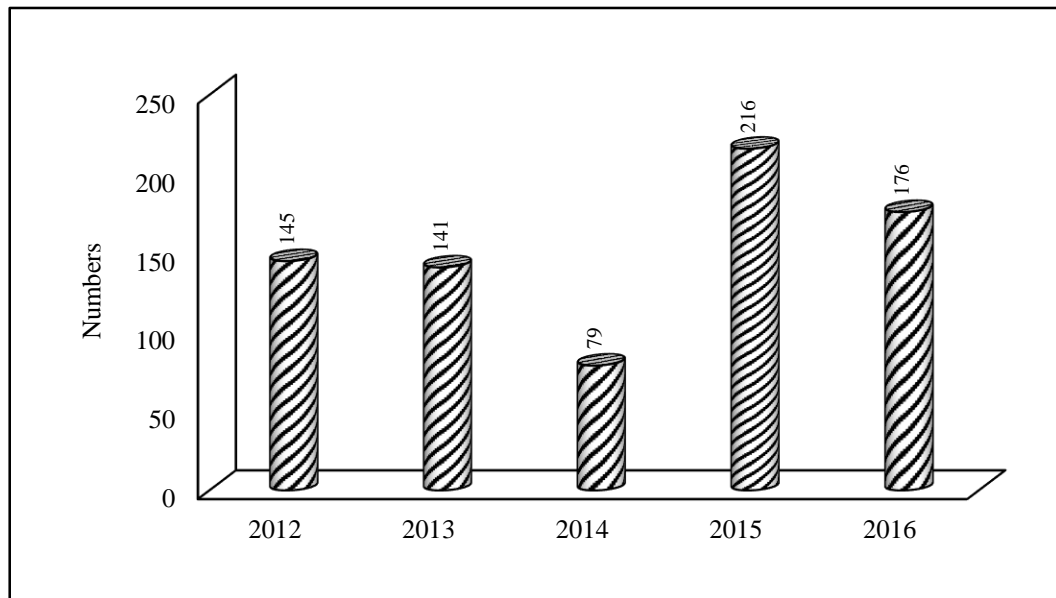

Figure 12.3: Number of Reported Crimes in District Jhelum Valley 2012 to 2016

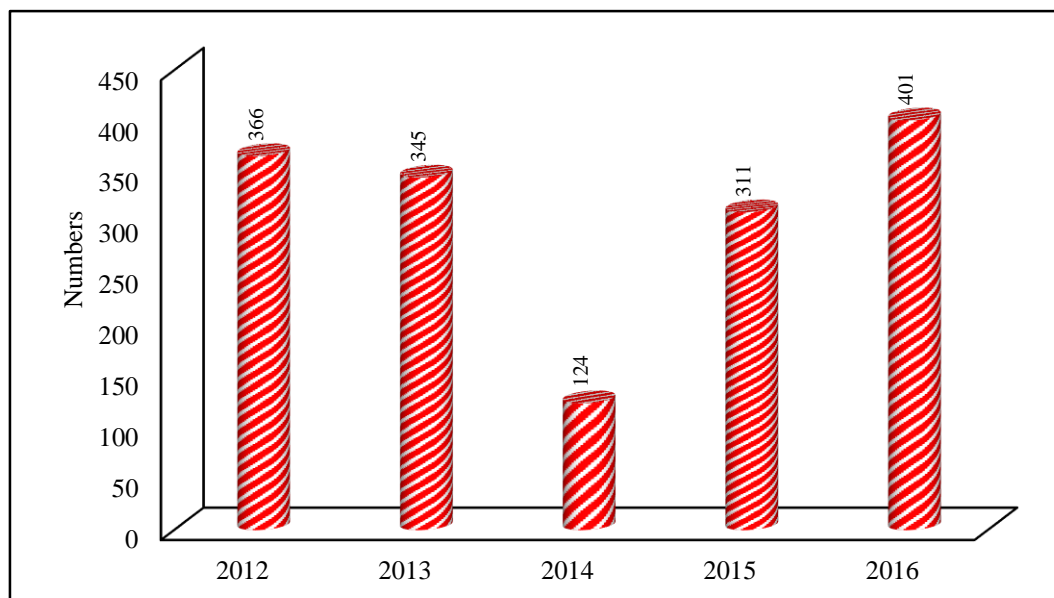

Figure 12.4: Number of Reported Crimes in District Bagh 2012 to 2016

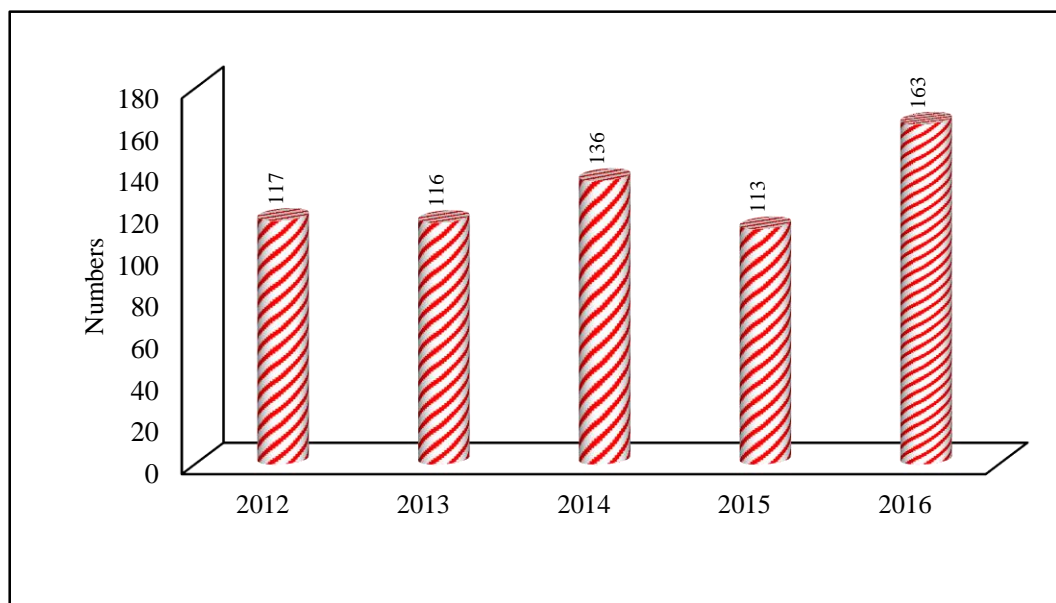

Figure 12.5: Number of Reported Crimes in District Haveli 2012 to 2016

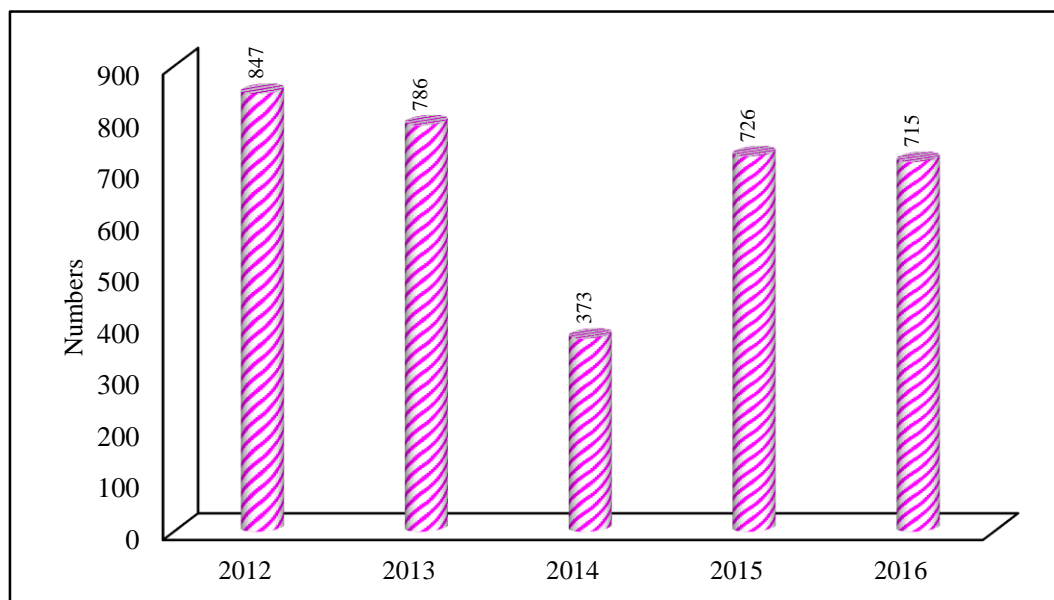

Figure 12.6: Number of Reported Crimes in District Poonch 2012 to 2016

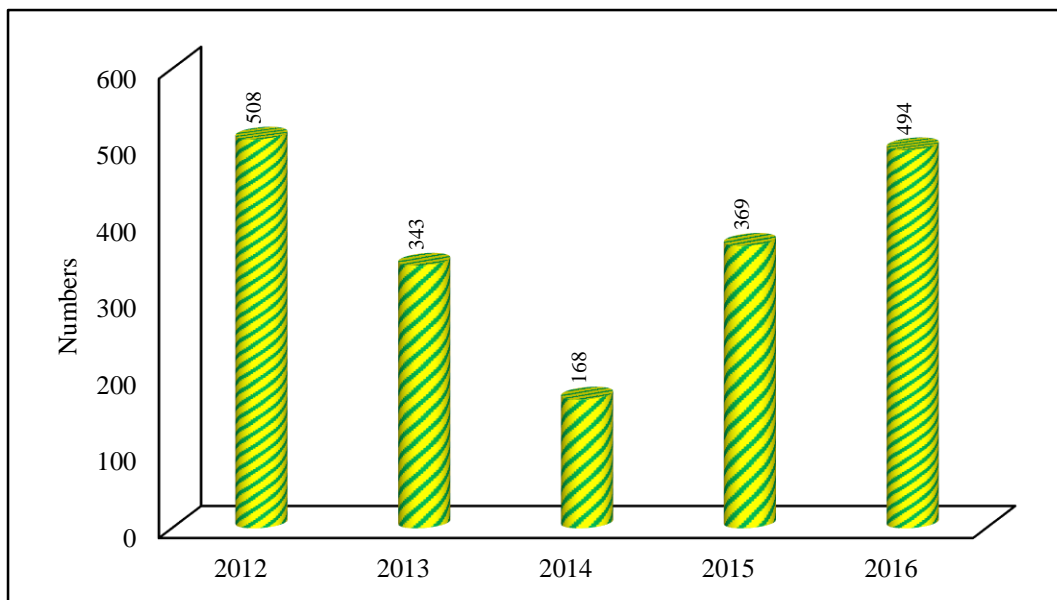

Figure 12.7: Number of Reported Crimes in District Sudhnoti 2012 to 2016

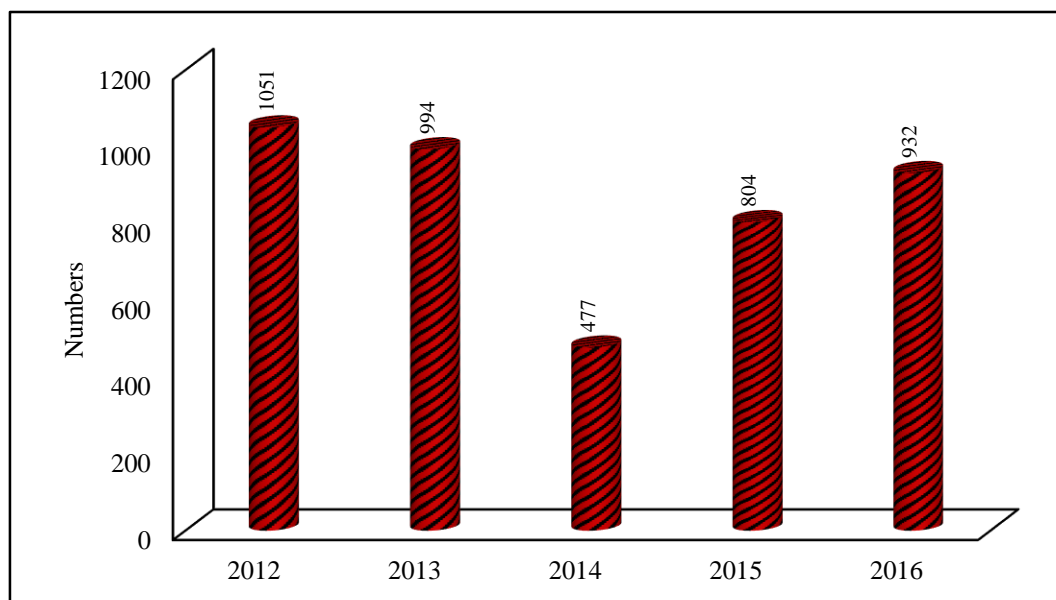

Figure 12.8: Number of Reported Crimes in District Kotli 2012 to 2016

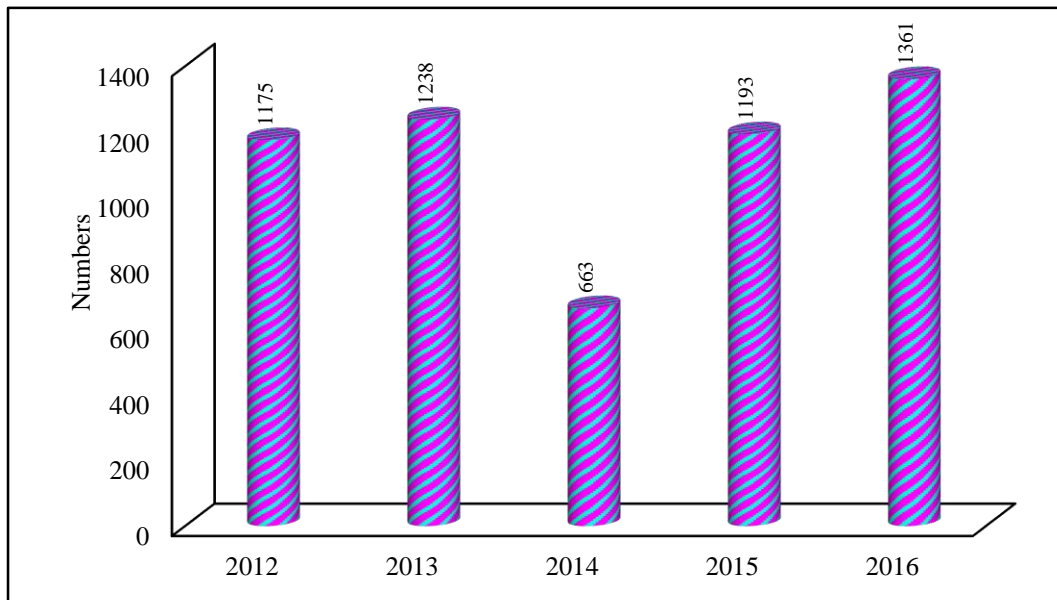

Figure 12.9: Number of Reported Crimes in District Mirpur 2012 to 2016

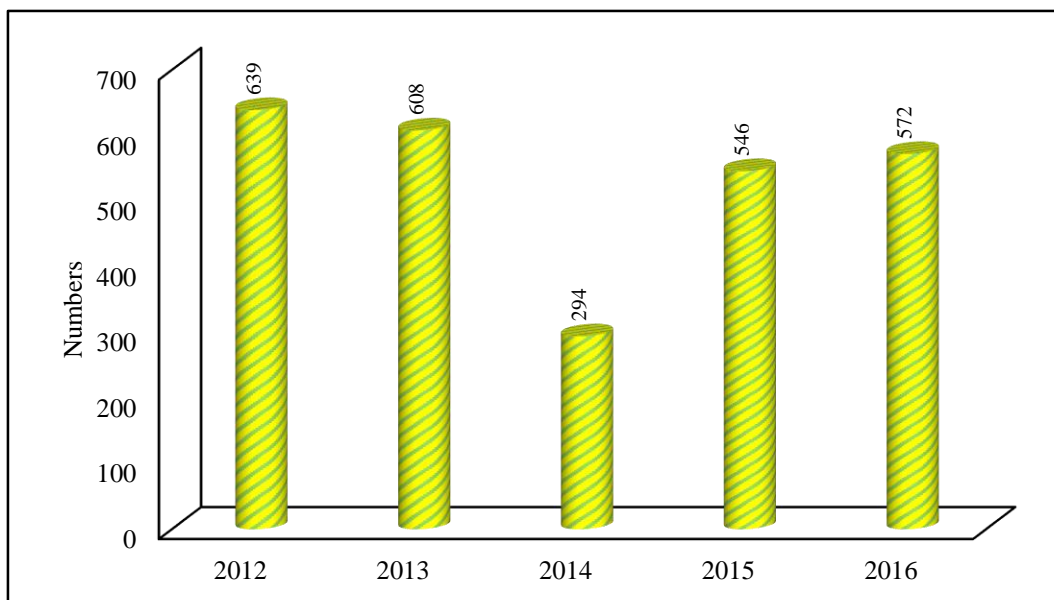

Figure 12.10: Number of Reported Crimes in District Bhimber 2012 to 2016

Table 12.3 District-wise Reported Murders in AJ&K 2012 to 2016					
District	2012	2013	2014	2015	2016
<i>1</i>	<i>2</i>	<i>3</i>	<i>4</i>	<i>5</i>	<i>6</i>
AJ&K	95	106	37	67	61
Muzaffarabad	13	17	6	10	6
Neelum	1	1	1	1	1
Jhelum Valley	4	1	1	1	-
Bagh	6	10	1	2	8
Poonch	7	16	4	12	13
Sudhnoti	9	5	4	4	4
Haveli	2	1	-	1	3
Kotli	14	9	6	11	9
Mirpur	19	25	8	11	7
Bhimber	20	21	6	14	10

Source: Central Police Office, Muzaffarabad

Table 12.4 District-wise Reported Attempted Murders in AJ&K 2012 to 2016					
District	2012	2013	2014	2015	2016
<i>1</i>	<i>2</i>	<i>3</i>	<i>4</i>	<i>5</i>	<i>6</i>
AJ&K	-	230	124	200	208
Muzaffarabad	-	45	14	26	24
Neelum	-	5	1	6	5
Jhelum Valley	-	8	3	5	5
Bagh	-	8	1	9	11
Poonch	-	25	16	19	15
Sudhnoti	-	27	12	22	18
Haveli	-	10	7	10	10
Kotli	-	23	23	37	56
Mirpur	-	47	27	39	32
Bhimber	-	32	20	27	32

Source: Central Police Office, Muzaffarabad

Table 12.5 District-wise Reported Hurt Cases in AJ&K 2012 to 2016					
District	2012	2013	2014	2015	2016
<i>1</i>	<i>2</i>	<i>3</i>	<i>4</i>	<i>5</i>	<i>6</i>
AJ&K	376	373	148	324	337
Muzaffarabad	55	49	14	21	25
Neelum	10	3	2	6	3
Jhelum Valley	8	15	6	12	11
Bagh	10	14	1	10	15
Poonch	76	71	31	62	61
Sudhnoti	22	17	9	25	22
Haveli	9	4	7	4	3
Kotli	52	75	22	46	66
Mirpur	51	40	16	40	43
Bhimber	83	85	40	98	88

Source: Central Police Office, Muzaffarabad

Table 12.6 District-wise Reported Rioting Cases in AJ&K 2012 to 2016					
District	2012	2013	2014	2015	2016
<i>1</i>	<i>2</i>	<i>3</i>	<i>4</i>	<i>5</i>	<i>6</i>
AJ&K	520	456	216	357	476
Muzaffarabad	86	99	41	76	84
Neelum	11	17	7	13	12
Jhelum Valley	20	21	9	33	21
Bagh	35	32	7	17	45
Poonch	76	63	37	42	43
Sudhnoti	53	30	14	20	43
Haveli	11	21	19	15	39
Kotli	153	76	46	69	108
Mirpur	44	65	26	36	46
Bhimber	31	32	10	36	35

Source: Central Police Office, Muzaffarabad

Table 12.7 District-wise Reported Assault on Government Servants Cases in AJ&K 2012 to 2016					
District	2012	2013	2014	2015	2016
<i>1</i>	<i>2</i>	<i>3</i>	<i>4</i>	<i>5</i>	<i>6</i>
AJ&K	-	133	68	121	143
Muzaffarabad	-	42	20	23	34
Neelum	-	3	-	3	12
Jhelum Valley	-	1	3	5	5
Bagh	-	13	1	11	5
Poonch	-	14	9	16	18
Sudhnoti	-	9	7	4	15
Haveli	-	3	5	5	4
Kotli	-	15	9	28	27
Mirpur	-	23	10	16	13
Bhimber	-	10	4	10	10

Source: Central Police Office, Muzaffarabad

Table 12.8 District-wise Reported Rape Cases in AJ&K 2012 to 2016					
District	2012	2013	2014	2015	2016
<i>1</i>	<i>2</i>	<i>3</i>	<i>4</i>	<i>5</i>	<i>6</i>
AJ&K	16	17	7	3	4
Muzaffarabad	4	2	2	2	4
Neelum	-	-	-	-	-
Jhelum Valley	-	2	-	-	-
Bagh	1	1	-	-	-
Poonch	-	-	-	-	-
Sudhnoti	4	5	1	-	-
Haveli	-	1	-	-	-
Kotli	-	2	-	-	-
Mirpur	1	1	-	1	-
Bhimber	6	3	4	-	-

Source: Central Police Office, Muzaffarabad

Table 12.9 District-wise Reported Kidnapping/Abduction Cases in AJ&K 2012 to 2016					
District	2012	2013	2014	2015	2016
<i>1</i>	<i>2</i>	<i>3</i>	<i>4</i>	<i>5</i>	<i>6</i>
AJ&K	324	277	122	263	297
Muzaffarabad	73	71	25	79	61
Neelum	9	-	5	10	5
Jhelum Valley	22	16	9	18	16
Bagh	42	32	16	23	38
Poonch	57	44	17	48	45
Sudhnoti	24	21	5	20	27
Haveli	5	9	10	6	6
Kotli	27	25	5	24	36
Mirpur	38	39	20	22	41
Bhimber	27	20	10	13	22

Source: Central Police Office, Muzaffarabad

Table 12.10 District-wise Reported Dacoity Cases in AJ&K 2012-16					
District	2012	2013	2014	2015	2016
<i>1</i>	<i>2</i>	<i>3</i>	<i>4</i>	<i>5</i>	<i>6</i>
AJ&K	15	7	3	3	2
Muzaffarabad	-	1	1	-	-
Neelum	-	-	-	-	-
Jhelum Valley	-	-	-	-	-
Bagh	6	1	-	1	-
Poonch	1	-	-	1	1
Sudhnoti	3	1	1	-	-
Haveli	-	-	-	-	-
Kotli	-	-	-	-	-
Mirpur	5	2	1	1	1
Bhimber	-	2	-	-	-

Source: Central Police Office, Muzaffarabad

Table 12.11 District-wise Reported Robbery Cases in AJ&K 2012 to 2016					
District	2012	2013	2014	2015	2016
<i>1</i>	<i>2</i>	<i>3</i>	<i>4</i>	<i>5</i>	<i>6</i>
AJ&K	78	72	37	49	39
Muzaffarabad	6	6	7	6	6
Neelum	2	-	-	-	2
Jhelum Valley	2	-	-	-	1
Bagh	2	14	-	2	3
Poonch	9	12	5	4	9
Sudhnoti	6	1	2	6	-
Haveli	1	2	-	2	2
Kotli	12	3	-	6	2
Mirpur	27	25	12	14	9
Bhimber	11	9	11	9	5

Source: Central Police Office, Muzaffarabad

Table 12.12 District-wise Reported Burglary Cases in AJ&K 2012 to 2016					
District	2012	2013	2014	2015	2016
<i>1</i>	<i>2</i>	<i>3</i>	<i>4</i>	<i>5</i>	<i>6</i>
AJ&K	264	247	93	199	161
Muzaffarabad	49	78	20	55	41
Neelum	9	4	2	7	2
Jhelum Valley	4	7	4	14	8
Bagh	27	13	5	18	17
Poonch	51	52	22	14	25
Sudhnoti	17	7	9	14	15
Haveli	1	2	-	2	2
Kotli	22	15	5	13	8
Mirpur	68	55	23	50	26
Bhimber	16	14	3	12	17

Source: Central Police Office, Muzaffarabad

Table 12. 13 District-wise Reported Motor Vehicles Theft Cases in AJ&K 2012 to 2016					
District	2012	2013	2014	2015	2016
<i>1</i>	<i>2</i>	<i>3</i>	<i>4</i>	<i>5</i>	<i>6</i>
AJ&K	164	150	59	131	144
Muzaffarabad	21	50	12	30	42
Neelum	2	1	1	-	1
Jhelum Valley	-	3	-	2	4
Bagh	9	12	6	6	20
Poonch	24	16	14	19	16
Sudhnoti	16	7	2	10	8
Haveli	-	-	1	1	1
Kotli	21	17	8	11	21
Mirpur	63	36	10	47	27
Bhimber	8	8	5	5	4

Source: Central Police Office, Muzaffarabad

Table : 12.14 District-wise Reported Cattle Theft Cases in AJ&K 2012 to 2016					
District	2012	2013	2014	2015	2016
<i>1</i>	<i>2</i>	<i>3</i>	<i>4</i>	<i>5</i>	<i>6</i>
AJ&K	-	40	18	35	24
Muzaffarabad	-	6	6	10	6
Neelum	-	2	1	-	1
Jhelum Valley	-	1	-	2	1
Bagh	-	1	1	3	1
Poonch	-	2	1	4	2
Sudhnoti	-	1	-	1	2
Haveli	-	-	-	-	-
Kotli	-	6	3	-	-
Mirpur	-	12	4	9	9
Bhimber	-	9	2	6	2

Source: Central Police Office, Muzaffarabad

Table 12.15 District-wise Reported Ordinary Theft Cases in AJ&K 2012 to 2016					
District	2012	2013	2014	2015	2016
<i>1</i>	<i>2</i>	<i>3</i>	<i>4</i>	<i>5</i>	<i>6</i>
AJ&K	316	123	59	62	81
Muzaffarabad	51	39	35	18	22
Neelum	4	4	1	6	4
Jhelum Valley	6	-	1	3	1
Bagh	20	13	1	6	2
Poonch	38	16	-	6	2
Sudhnoti	24	5	-	3	11
Haveli	4	1	-	-	-
Kotli	32	14	2	11	12
Mirpur	114	21	18	8	18
Bhimber	23	10	1	1	9

Source: Central Police Office, Muzaffarabad

Table 12.16 District-wise Reported Misc. Crimes in AJ&K 2012 to 2016					
District	2012	2013	2014	2015	2016
<i>1</i>	<i>2</i>	<i>3</i>	<i>4</i>	<i>5</i>	<i>6</i>
AJ&K	3,587	3,682	1,856	3,545	4,067
Muzaffarabad	442	728	295	620	762
Neelum	63	59	20	57	67
Jhelum Valley	79	66	43	121	103
Bagh	208	181	84	203	236
Poonch	508	455	217	479	465
Sudhnoti	330	217	102	240	329
Haveli	80	62	81	63	91
Kotli	718	714	348	548	587
Mirpur	745	847	488	899	1,089
Bhimber	414	353	178	315	338

Source: Central Police Office, Muzaffarabad

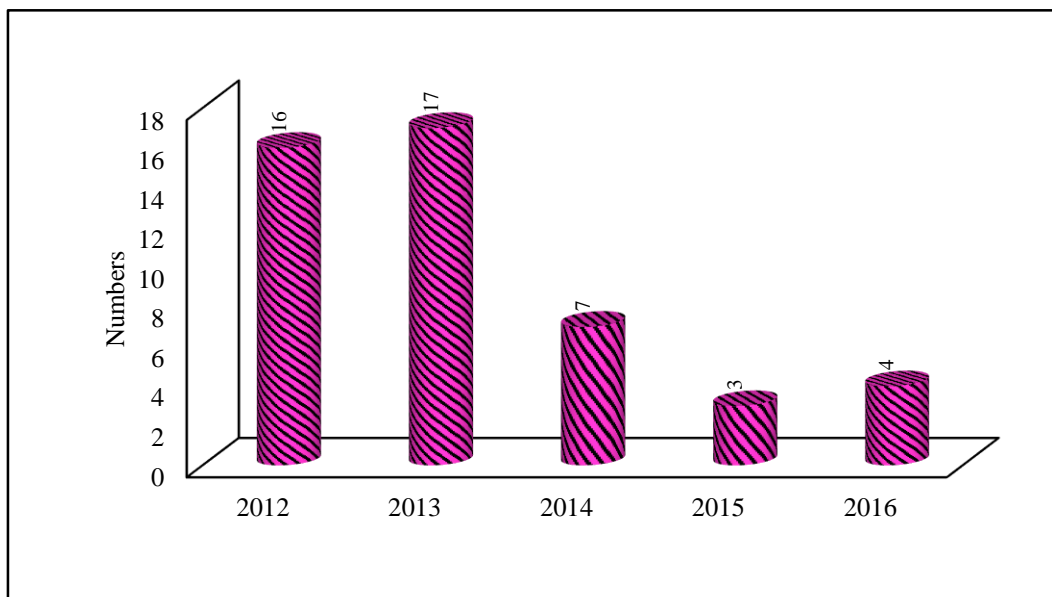

Figure 12.11: Number of Rape Cases in AJ&K 2012 to 2016

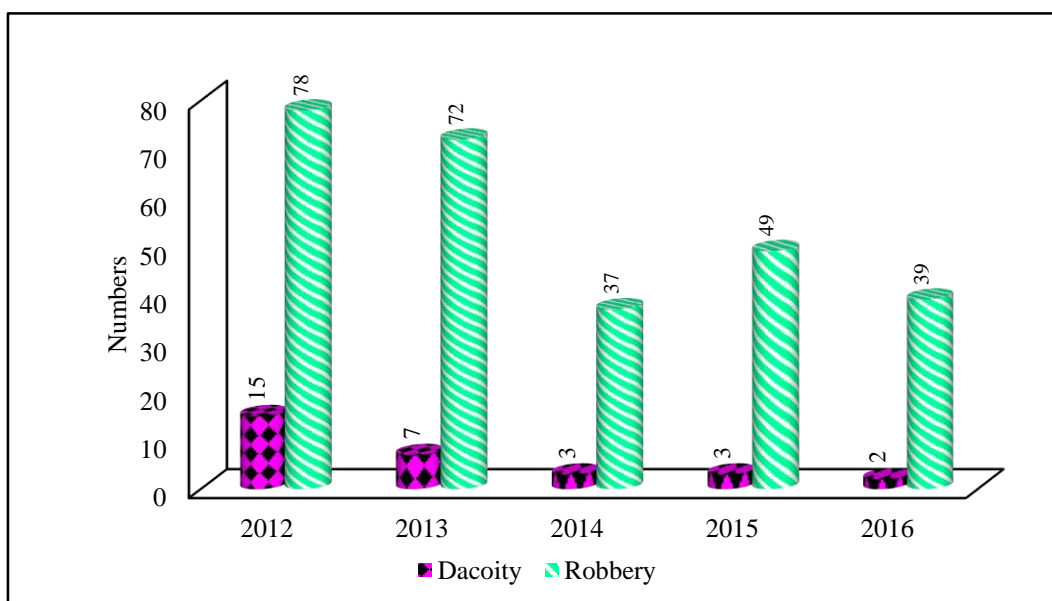

Figure 12.12: Number of Dacoity and Robbery Cases in AJ&K 2012 to 2016

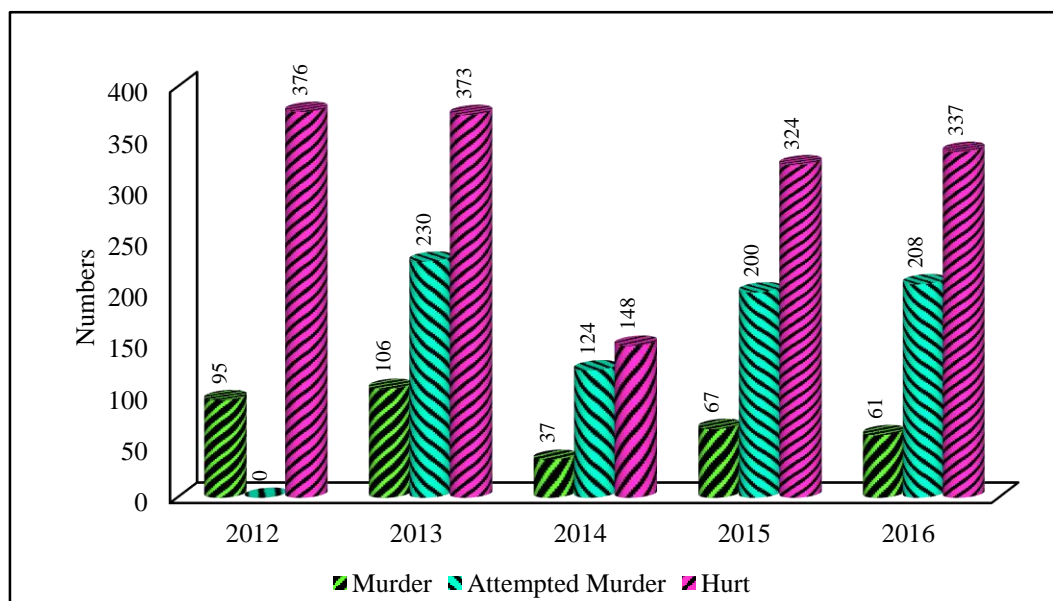

Figure 12.13: Number of Murder, Attempt Murder and Hurt Cases in AJ&K 2012 to 2016

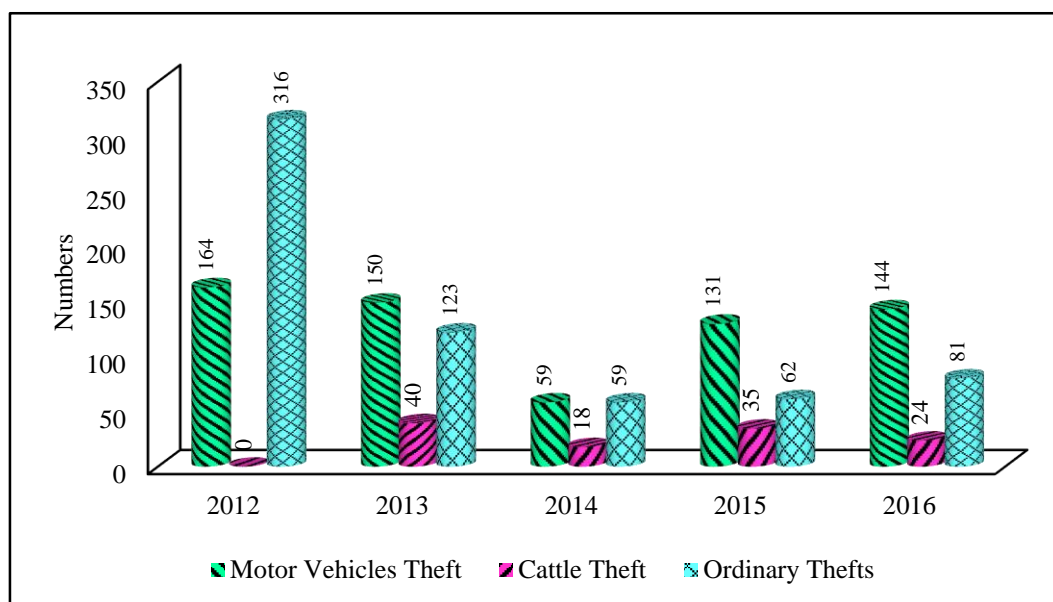

Figure 12.14: Number of Motor Vehicle Theft, Cattle Theft and Ordinary Theft in AJ&K 2012 to 2016

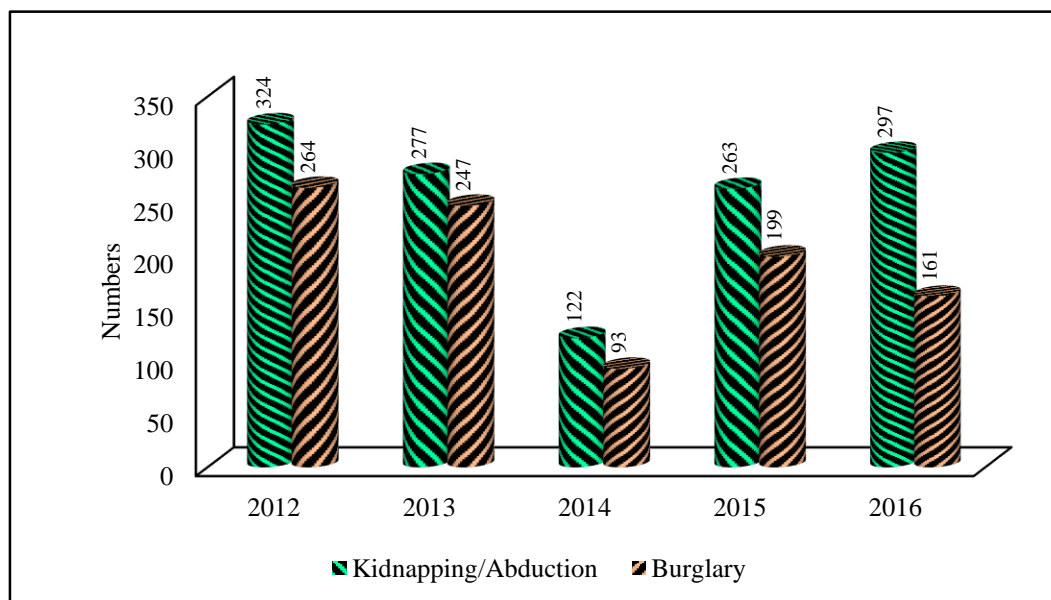

Figure 12.15: Number of Kidnapping/ Abduction and Burglary Cases in AJ&K 2012 to 2016

Table 12.17 Comparison of Crime Rate of AJ&K with Punjab									
Categories	Number of crimes in Punjab and AJ&K along with value of K (K means Number of crimes in Punjab is K times more than crimes in AJ&K 2013 to 2015)								
	2013			2014			2015		
	Punjab	AJ&K	Value of K	Punjab	AJ&K	Value of K	Punjab	AJ&K	Value of K
1	2	3	4	5	6	7	8	9	10
Murder	6,095	106	57.5	6,094	37	164.7	4522	67	67.49
Attempted Murder	6,874	230	29.9	7,083	124	57.1	5170	200	25.85
Rape	2,576	17	151.5	2,711	7	387.3	2737	03	912.33
Kidnapping	14,446	277	52.2	14,082	122	115.4	13320	263	50.65
Dacoity	2,768	7	395.4	2,302	3	767.3	1537	3	512.33
Motorcycle Theft	20,677	150	137.85	20,310	59	344.2	17805	131	135.92
Cattle Theft	7,003	40	175.1	6,705	18	372.5	5791	35	165.46
Robbery	2,576	62	295	19,610	37	530	16388	49	334.45
Ordinary Theft	30,394	123	247.1	28,420	59	481.7	26293	62	424.08

Note: In 2014 value of K for Murder is 164.7 which means that in Punjab total Murders were 6 times more than AJ&K, as the population of Punjab is 25 times more than AJ&K. Punjab and AJ&K are similar when K=25.

Source: Punjab Development Statistics 2015

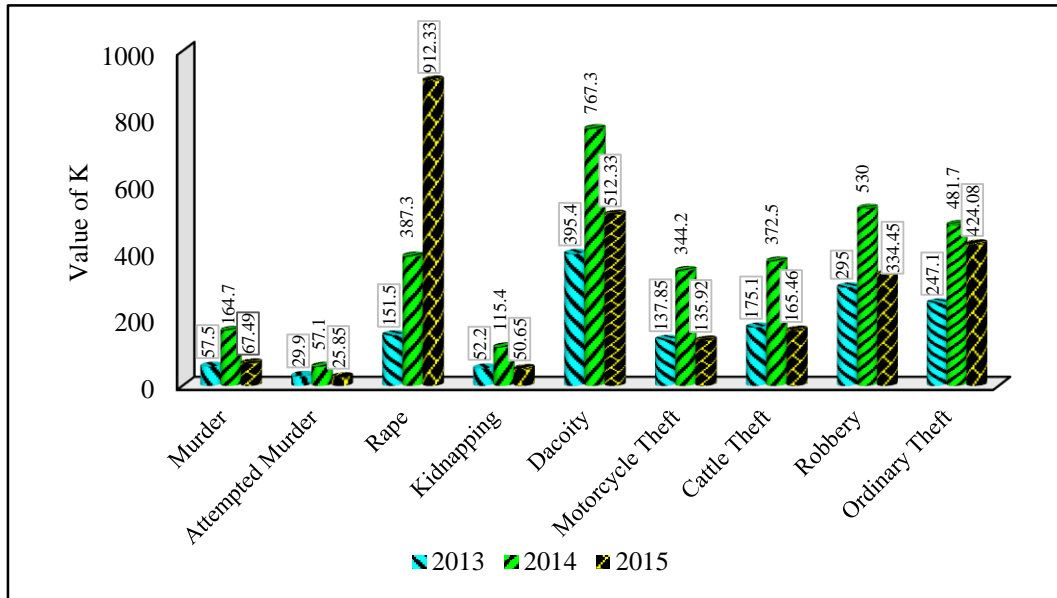

Figure 12.16: Comparison of Crime Rate of AJ&K with Punjab 2013 to 2015



Chapter 13

INDUSTRIES

Table 13.1 Type of Industry in AJ&K 2016								
S. No.	Type	No.	S. No.	Type	No.	S. No.	Type	No.
1	2	3	4	5	6	7	8	9
1	Wood Work & Furniture House	169	8	Scooter/Rickshaws (Vespa)	-	15	Food Industry & Beverage	71
2	Textile Mills/Weaving	40	9	Steel re-rolling & Furnaces	11	16	Tyre & Rubber Factory	04
3	Flour Mills	10	10	Main Hotels	145	17	Shoe Industries	36
4	Paper Mills	04	11	Plastic industries	08	18	Cosmetics	01
5	Poultry Farms	761	12	Printing Press	45	19	PVC Pipe	18
6	Arms Factories	13	13	Crush Machines	148	20	Ice Factory	13
7	Steel Works	226	14	RCC pipe Industries	149	21	Miscellaneous	98
Total								1,970

Source: Directorate of Industries, Muzaffarabad

Table 13.2 Azad Jammu & Kashmir Small Industries Corporation (AKSIC) 2016												
S. No.	Name of Center	Muzaffarabad	Neelum	Jhelum Valley	Bagh	Haveli	Poonch	Sudhnoti	Kotli	Mirpur	Bhimber	Total
1	2	3	4	5	6	7	8	9	10	11	12	13
1	Wood Working/ Wood Carving Development Centers	-	01	01	-	-	-	-	-	-	-	02
2	Zari Embroidery Centers	-	-	-	-	-	-	-	-	01	-	01
3	Loi/Pattu Development Centers	-	01	01	-	-	-	-	-	-	-	02
Total		-	02	02	-	-	-	-	-	01	-	05

Source: Directorate of Industries, Muzaffarabad

Table 13.3 District-wise Petrol Pumps in AJ&K 2016										
S. No.	Companies	Muzaffarabad	Neelum	Jhelum Valley	Bagh	Poonch	Sudhnoti	Mirpur	Bhimber	Kotli
1	2	3	4	5	6	7	8	9	10	11
1	Asker Oil Services	4	1	-	3	1	-	2	1	4
2	Pakistan State Oil	2	-	-	5	-	-	7	2	2
3	Shall Pakistan Ltd.	2	-	-	2	3	1	6	1	5
4	Attock Petroleum	4	-	-	1	2	1	4	1	4
5	Total Parko Pakistan Ltd.	2	-	-	-	-	-	1	-	1
6	Caltex Oil Services	1	-	-	1	1	-	1	1	3
7	Admoor Gas PRIVATE Ltd.	-	2	1	-	2	-	4	-	3
8	Messars Gas & Oil Pakistan Ltd.	-	-	1	-	-	-	-	-	-
9	Hocombe Storage Ltd.	-	-	-	-	2	-	-	-	-
10	Sharwan Pakistan Ltd.	-	-	-	-	1	-	2	-	1
11	Boosekar Paksitan Ltd.	-	-	-	-	-	-	2	-	2
12	Baleego Petroleum Pakistan Ltd.	-	-	-	-	-	-	1	1	-
13	Over Seas Oil Trading (PVT)	-	-	-	-	-	-	-	-	1
14	Gas & oil Pakistan Ltd.	-	-	-	-	-	-	-	-	1
Total		15	3	2	12	12	2	30	7	27

Source: Directorate of Industries, Muzaffarabad

Table 13.4 Small Industries in District Muzaffarabad AJ&K, 2016		
S. No.	Factory/Industry	Number of product
1	2	3
1	Wooden Industry	39
2	Auto Filter	01
3	Aslaha Factory	02
4	Cement Pipe	03
5	Joinery Works	02
6	Educational Craft Industry	01
7	Kashmir Engineering Works	02
8	Shoes Industry	02
9	PVC Pipe	02
10	ICC Pipe	01
11	Mineral Water Industry	01
12	Food Industry	04
13	ICC Pipe Industry	01
Total		61

Source: Directorate of Industries, Muzaffarabad

Table 13.5 Small Industries in District Mirpur AJ&K, 2016			
S. No.	Factory/Industry	Number of product	Number of workers
<i>1</i>	<i>2</i>	<i>3</i>	<i>4</i>
1	Match Factory	01	150
2	Foam Factory	08	1,020
3	Mineral Water Processing	01	110
4	Polythene Bag	03	254
5	LPG Gas	01	4
6	Motorcycle Assembling	01	43
7	Polypropylene Bag	01	52
8	Chip Board	01	10
9	Steel Industry	01	62
10	Straw Board	01	12
Total		19	1,717

Source: Directorate of Industries, Muzaffarabad

Table 13.6 Small Industries in District Bhimber AJ&K, 2016			
S. No.	Factory/Industry	Number of product	Number of workers
<i>1</i>	<i>2</i>	<i>3</i>	<i>4</i>
1	Pharmaceuticals	01	36
2	Soap Factory	01	37
3	Packing Material	01	-
4	Steel Cabinet	01	08
5	Tile & Jail	01	09
6	Wood works/ Furniture industry	02	14
7	RCC Pipe	01	04
8	Paramaceutical	01	03
Total		09	111

Source: Directorate of Industries, Muzaffarabad



Chapter 14

TOURISM

Table 14.1 District-wise Tourist Flux in AJ&K 2013 to 2016				
(in Million)				
District	2013	2014	2015	2016
<i>1</i>	<i>2</i>	<i>3</i>	<i>4</i>	<i>5</i>
AJ&K	0.654	0.898	1.143	1.562
Muzaffarabad	0.033	0.088	0.077	0.101
Jhelum Valley	0.019	0.037	0.033	0.043
Neelum	0.325	0.187	0.550	0.725
Poonch	0.130	0.266	0.198	0.290
Bagh	0.045	0.076	0.056	0.101
Haveli	0.018	0.055	0.032	0.043
Sudhnoti	0.020	0.038	0.055	0.072
Mirpur	0.019	0.039	0.033	0.042
Bhimber	0.019	0.052	0.055	0.072
Kotli	0.026	0.060	0.054	0.073

Source: AJ&K Tourism Department, Muzaffarabad

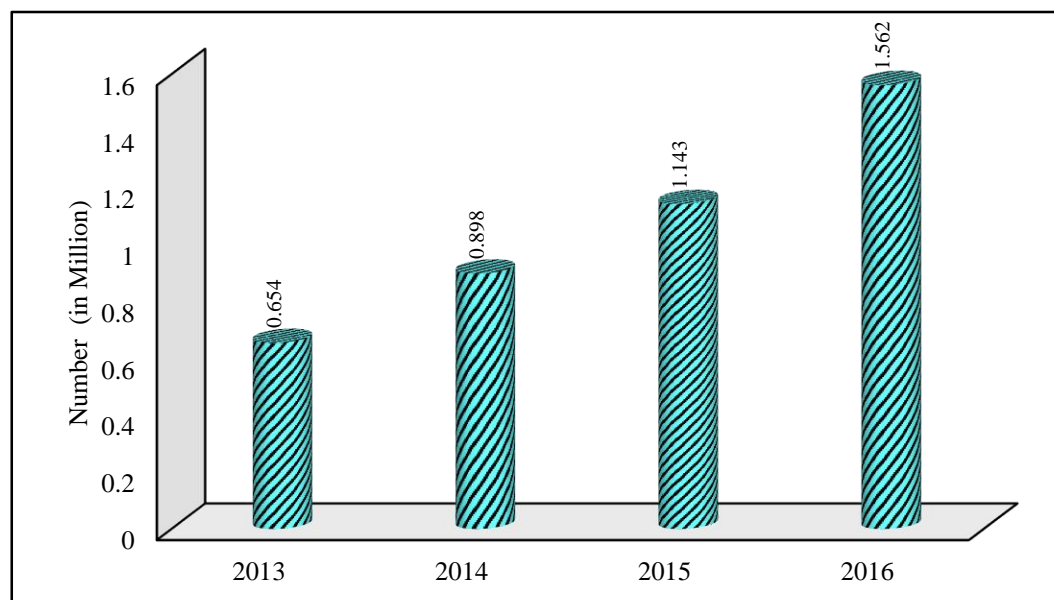

Figure 14.1: Tourist Flux in Azad Jammu & Kashmir 2013 to 2016

Table 14.2 District-wise Percentage of Tourist Flux in AJ&K 2013 to 2016				
District	Percentage of Tourist Flux			
	2013	2014	2015	2016
<i>1</i>	<i>2</i>	<i>3</i>	<i>4</i>	<i>5</i>
AJ&K	100	100	100	100
Muzaffarabad	5	10	7	6
Jhelum Valley	3	4	3	3
Neelum	50	21	48	46
Poonch	20	30	17	19
Bagh	7	8	5	6
Haveli	3	6	3	3
Sudhnoti	3	4	5	5
Mirpur	3	4	3	3
Bhimber	3	6	5	5
Kotli	4	7	5	5

Source: AJ&K Tourism Department, Muzaffarabad

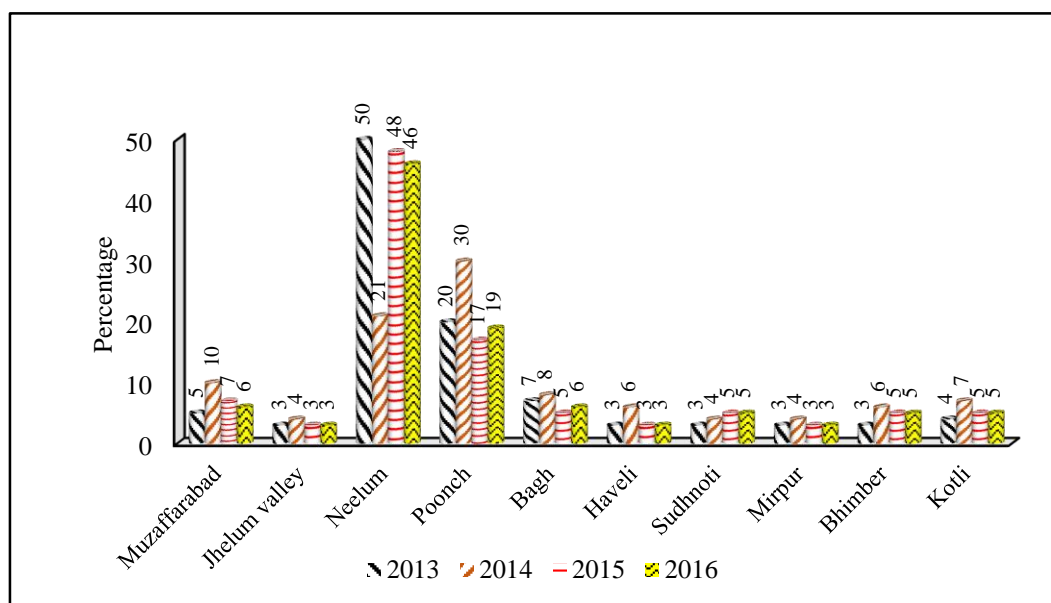

Figure 14.2: District-wise Percentage of Tourist Flux in AJ&K 2013 to 2016

Table 14.3 District-wise and Location-wise Tourism Facilities in AJ&K by Tourism Department 2016

Districts	Location	Numbers				Contact No.
		Rooms	Beds	Twins Bed Rooms	Deluxe Rooms	
1	2	3	4	5	6	7
Mzd.	Tourist Lodge, Shaheed Gali	3	5	2	1	05822-921317
	Tourist Lodge, Danna	3	5	2	1	
	Tourist Lodge, Saran (Pirchinassi)	4	8	3	1	
	Tourist Lodge, Barsala	3	5	2	1	
	Total	13	23	9	4	
Neelum	Tourist Motel, Kel	09	16	07	02	05822-921317
	Tourist Lodge (Keran)	06	10	04	02	
	Tourist Huts Uper Neelum	12	18	06	06	
	Total	27	44	17	10	
Bagh	Tourist Huts Dheerkot	6	12	6	-	05823-920067
	Tourist Lodge, Neela Butt	3	5	2	1	
	Tourist Lodge, Lasdanna	3	5	2	1	
	Dormitory Dheerkot	2	4	2	-	
	Total	14	26	12	2	
Poonch	Tourist Lodge, Koyian	3	5	2	1	0524-920123
	Tourist Lodge, Banjosa	5	8	3	2	
	Tourist Lodge, Ghor Mar	2	3	1	1	
	Tourist Lodge, Tattapani	8	15	7	1	
	Total	18	31	13	5	
Sudhnoti	Tourist Lodge Baithak	3	5	2	1	05824-920123
	Tourist Lodge Pallandri	5	9	4	1	
	Total	8	14	6	2	
Kotli	Tourist Lodge, Sarada	6	9	3	3	05826-920421
	Tourist Lodge, Teenda	3	5	2	1	
	Tourist Lodge, Fatehpur	3	5	2	1	
	Tourist Lodge, Khoiratta	5	8	3	2	
	Total	17	27	10	7	
Mirpur	Tourist Hut, Mirpur	2	3	1	1	
	Total	2	3	1	1	
Bhimber	Tourist Lodge, Jandi Chontra	4	7	3	1	05827-926001
	Total	4	7	3	1	
G. Total		103	175	71	32	

Source: AJ&K Tourism Department, Muzaffarabad

Table 14.4 Tourist Information Centre/Welcome Booths in AJ&K by Tourism Department		
Location	TIC/TWB	Status
<i>1</i>	<i>2</i>	<i>3</i>
Kohala	Tourist Welcome Booth	Operational
Brarkot	Tourist Welcome Booth	Operational
Mangla	Tourist Welcome Booth	Operational
Holar	Tourist Welcome Booth	Operational
Azad Pattan	Tourist Welcome Booth	Under Construction
Karen Neelum	Tourist Information Centre	Operational
Kotli	Tourist Information Centre	Operational

Source: AJ&K Tourism Department, Muzaffarabad

Table 14.5 Tourist Lodge/Motels Leased to Private Sector in AJ&K								
District	Location of Guest House/Lodge/Motel	Number		Single Rooms	Twin Bed Rooms	Master Bed Room	Shops	Baths
		Rooms	Beds					
<i>1</i>	<i>2</i>	<i>3</i>	<i>4</i>	<i>5</i>	<i>6</i>	<i>7</i>	<i>8</i>	<i>9</i>
Neelum	Tourist Lodges, Kutton	7	11	3	4	-	-	-
	Tourist Motel Neelum, (Karen)	18	32	-	14	4	-	-
	Tourist Hut Dawarrian	2	4	-	2	-	-	-
	Youth Hostel#1 Sharda	3	4	-	2	-	-	-
	Youth Hostel #2 Sharda	5	6	-	3	-	-	-
	Tourist Lodges, Sharda	5	9	-	4	1		
Muzaffarabad	Tuck Shops							
	i. Noseri	-	-	-	-	-	1	5
	ii. Pattika	-	-	-	-	-	1	5
	iii. Niaz Pura	-	-	-	-	-	1	5
Poonch	Tuck Shops							
	i. Rahara	-	-	-	-	-	1	5
Total		40	66	3	29	5	4	20

Source: AJ&K Tourism Department, Muzaffarabad

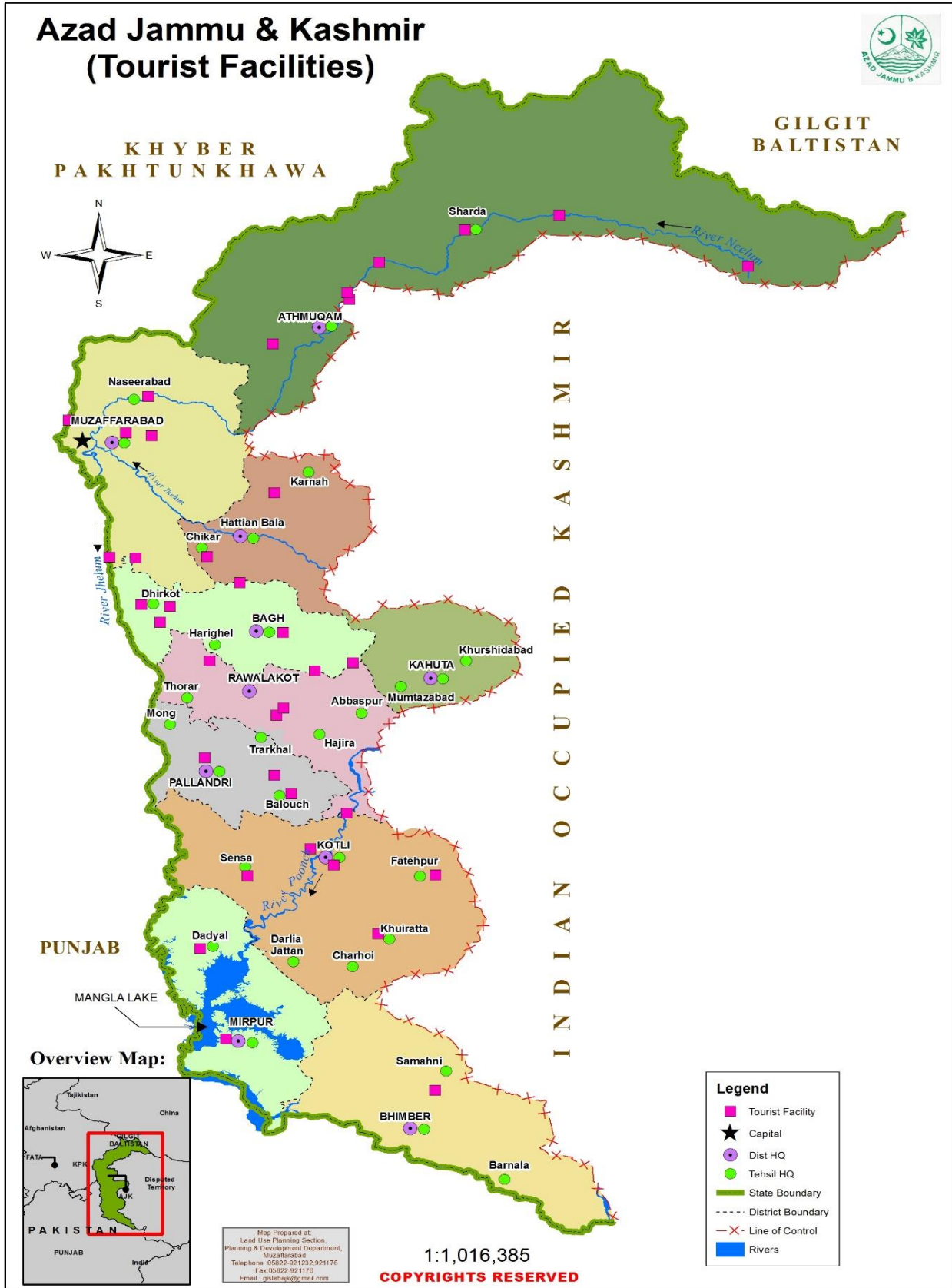



Chapter 15

PIPED WATER SUPPLY

Table 15.1 District-wise Urban Piped Water Supply in AJ&K 2016					
S. No.	Districts	Urban Population (in millions)	Number of Houses within Municipal Limits	Number of Houses with piped Water Facility	Percentage of Houses with Piped Water Facilities
1	2	3	4	5	6
North					
1	Muzaffrabad	0.176	29,312	15,460	52.74
2	Neelum	0.026	2,077	436	20.99
3	Jhelum Valley	0.035	6,371	1,155	18.13
4	Bagh	0.132	24,728	2,420	9.79
5	Haveli	0.08	1,365	467	34.21
6	Poonch	0.095	17,500	2,122	12.13
7	Sudhnoti	0.008	525	125	23.81
Total of North		0.552	81,878	22,185	27.10
South					
8	Kotli	0.083	9,350	8,223	87.95
9	Mirpur	0.204	25,414	21,286	83.76
10	Bhimber	0.03	4,005	2,005	50.06
Total of South		0.317	38769	31514	81.29
G.Total		0.869	120,647	53,699	44.51

Source: PPH Department, Muzaffrabad

Table 15.2 District-wise Rural Piped Water Supply in AJ&K 2016				
S. No.	Districts	Rural Population (in millions)	Population served (in millions)	Population served (in %age)
1	2	3	4	5
North				
1	Muzaffrabad	0.605	0.330	54.55
2	Neelum	0.168	0.078	46.43
3	Jhelum Valley	0.221	0.126	57.01
4	Bagh	0.334	0.175	52.4
5	Haveli	0.133	0.063	47.37
6	Poonch	0.504	0.287	56.94
7	Sudhnoti	0.265	0.111	41.89
Total of North		2.230	1.170	52.47
South				
8	Kotli	0.727	0.463	63.69
9	Mirpur	0.400	0.272	68.00
10	Bhimber	0.391	0.258	65.98
Total of South		1.518	0.993	65.42
G.Total		3.748	2.163	57.71

Source: Local Government and Rural Development Department, AJ&K

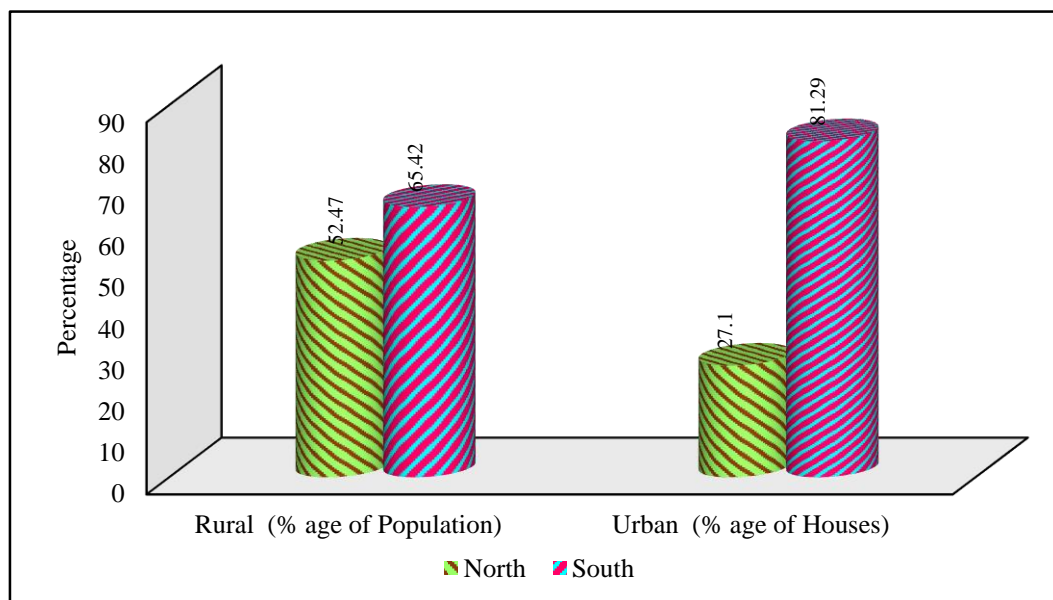

Figure 15.1: Urban and Rural Piped Water Supply in North and South Regions of AJ&K 2016

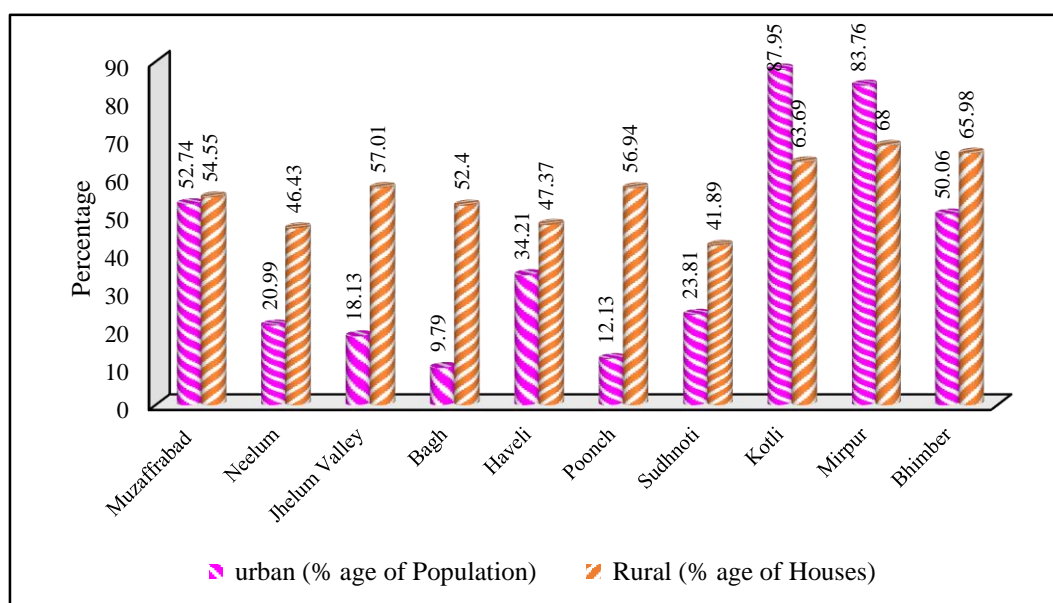

Figure 15.2: District-wise Urban and Rural Piped Water Supply in AJ&K 2016

Table 15.3 Financial Achievements by Local Government & Rural Development Department, AJ&K 2011-12 to 2015-16													
S. No.	Sector/ Subsectors	Financial Achievements										Grand Total (2011-16)	%
		2011-12		2012-13		2013-14		2014-15		2015-16			
		Total Amount	%	Total Amount	%	Total Amount	%	Total Amount	%	Total Amount	%		
1	2	3	4	5	6	7	8	9	10	11	12	13	14
1	Aid to Urban Local Councils	-	-	50,00,000	0.75	-	-	-	-	-	-	50,00,000	0.12
2	Education	-	-	94,25,000	1.41	1,02,55,000	1.14	1,10,45,000	1.02	10,20,000	0.13	3,17,45,000	0.76
3	Health & Sanitation	1,05,11,579	1.46	8,01,14,169	11.96	5,33,87,374	5.92	10,21,05,250	9.45	2,76,22,000	3.43	27,37,40,372	6.55
4	Irrigation	11,38,000	0.16	-	-	8,62,500	0.1	19,00,000	0.18	7,30,000	0.09	46,30,500	0.11
5	Maintenance of Roads/Buildings and Bridges	1,27,28,890	1.77	-	-	14,25,000	0.16	1,80,97,000	1.68	2,30,01,000	2.86	5,52,51,890	1.32
6	Misc.	4,13,81,227	5.75	54,92,417	0.82	4,85,21,058	5.38	6,97,24,290	6.46	6,09,63,340	7.57	22,60,82,332	5.41
7	Physical Planning & Housing	2,47,38,906	3.44	2,41,23,958	3.6	3,34,61,656	3.71	6,02,76,333	5.58	4,64,40,000	5.77	18,90,40,853	4.53
8	Roads & Communication	49,57,85,862	68.86	43,07,47,769	64.29	56,52,32,259	62.7	57,95,34,642	53.66	49,89,63,020	61.98	2,57,02,63,552	61.54
9	Rural Water Supply	11,59,83,879	16.11	8,80,17,448	13.14	16,35,58,031	18.14	22,00,91,420	20.38	12,12,57,860	15.06	70,89,08,638	16.97
10	Soil Conservation	1,77,32,146	2.46	2,70,79,583	4.04	2,47,84,700	2.75	1,72,26,067	1.6	2,50,02,780	3.11	11,18,25,276	2.68
Grand Total		72,00,00,489	100	67,00,00,344	100	90,14,87,578	100	1,08,00,00,002	100	80,50,00,000	100	4,17,64,88,413	100

Source: LG&RD Department, Muzaffarabad



Chapter 16

NGOs & ZAKAT

Table 16.1 District-wise List of Active NGOs in AJ&K 2016					
S. No.	Districts	Total	Registered with		
			AJ&K Council	Government of AJ&K	Unidentified
1	2	3	4	5	6
AJ&K		302	145	152	05
1	Muzaffarabad	96	18	76	02
2	Neelum	12	07	05	-
3	Jhelum Valley	08	03	04	01
4	Bagh	31	31	-	-
5	Haveli	07	06	01	-
6	Poonch	34	32	02	-
7	Sudhnoti	09	07	02	-
8	Kotli	29	19	08	02
9	Mirpur	65	20	45	-
10	Bhimber	11	02	09	-

Source: Social Welfare Section, P&DD

Table 16.2 District-wise List of Dissolved and Inactive NGOs in AJ&K 2016						
S. No.	Districts	Number of Dissolved NGOs	Number of Inactive NGOs			
			Total	Registered with		
				AJ&K Council	Government of AJ&K	Unidentified
1	2	3	4	5	6	7
AJ&K		56	635	242	310	83
1	Muzaffarabad	29	272	52	214	06
2	Neelum	-	35	05	22	08
3	Jhelum Valley	02	16	06	06	04
4	Bagh	04	93	47	33	13
5	Haveli	02	10	04	01	05
6	Poonch	06	89	50	15	24
7	Sudhnoti	01	22	15	06	01
8	Kotli	02	34	16	01	17
9	Mirpur	07	40	27	09	04
10	Bhimber	03	24	20	03	01

Source: Social Welfare Section, P&DD.

ZAKAT

Important Abbreviations

DZ&UC: District Zakat & Ushr Committee established under Section 15 of Zakat Act

CZ&UC: Constituency Zakat & Ushr Committee established under Section 16 of Zakat Act

LZ&UC: Local Zakat & Ushr Committee established under Section 17 of Zakat Act

UC: Union Council, however number of Union Council is redefined according to structure in Zakat System

Table 16.3 Number of Zakat Beneficiaries and Zakat Amount Disbursed in AJ&K 2016			
Categories	No. of Beneficiaries	Amount (in million)	Percentage (Amount-wise)
<i>1</i>	<i>2</i>	<i>3</i>	<i>4</i>
Health	464	51.034	22.01
Education	7,964	50.641	21.84
Marriages	300	5.2	2.24
Need Base	73,713	84.6765	36.51
Others	-	40.352	17.4
Total	82,441 (Excluding others)	231.9035	100

Source: Office of the Secretary Zakat Council/ Chief Administrative Zakat and Ushr

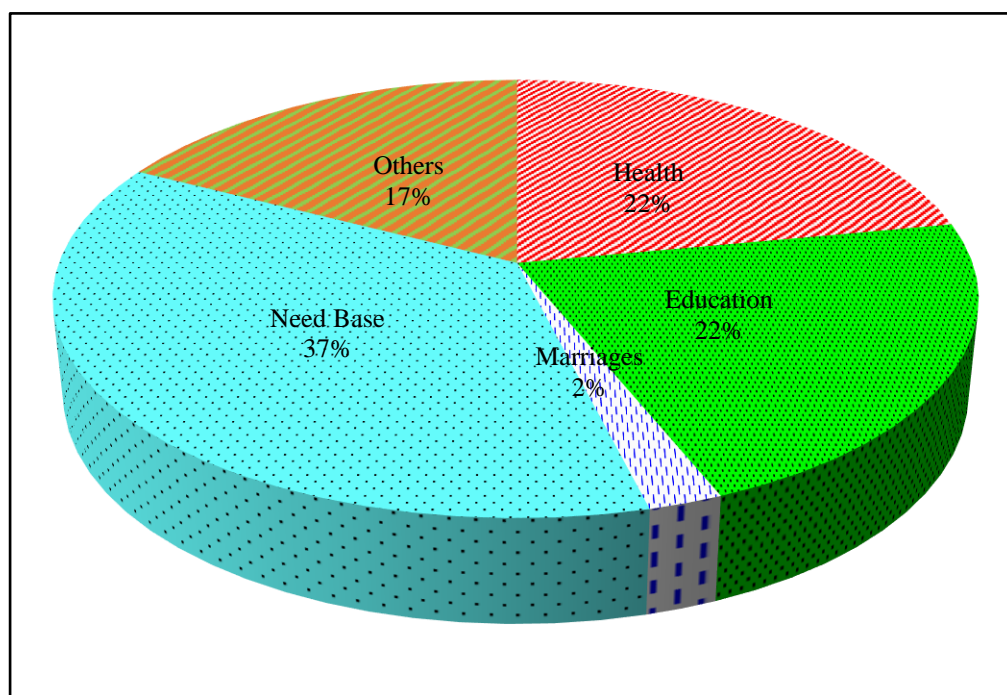

Figure 16.1: Categories-wise Percentage of Zakat Amount Disbursed in AJ&K 2016

Table 16.4 Detail of Zakat Distribution in different Categories of Health in AJ&K 2015-16 (in million)			
S. No.	Categories	No. of Beneficiaries	Disbursed During 2015-16
1	2	3	4
1	Patients in Health Institutions	20	10.87
2	Artificial Limbs & Devices Muzaffarabad	15	0.468
3	Hearing Aid	8	0.317
4	Treatment of Cancer, Cardiac & Renal diseases	322	38.332
5	Financial Assistance for CT-Scan	96	0.502
6	Financial Aids for Deserving Patients through Health Services	3	0.545
Total		464	51.034

Source: Office of the Secretary Zakat Council/ Chief Administrative Zakat and Ushr

Table 16.5 Detail of Zakat Distribution in different Categories of Education in AJ&K 2015-16		
Categories	No. of Beneficiaries	Disbursed during 2015-16
1	2	3
Scholarships to Students from Zakat Fund	176	7,97,000
Financial Assistance for Deserving Students	160	56,14,000
Financial Aids for Handicapped Students	113	6,78,000
Financial Aids for Deeni Madaris Students	7515	4,35,52,000
Total	7964	5,06,41,000

Source: Office of the Secretary Zakat Council/ Chief Administrative Zakat and Ushr

Table 16.6 District-wise Detail of Zakat Distribution in Mustahiqeen through their own PLS Account in AJ&K 2015-16							
S. No.	District	Through PLS Account		% age	Per Capita (Head-wise)	House-Hold Size	No. of Beneficiaries
		Total Heads	Amount (in million)				
1	2	3	4	5	6	7	8
AJ&K		68,865	76.93	30.18	1,583.7	6.7	4,58,642
1	Muzaffarabad	12,950	5.625	7.31	434.36	5.8	75,110
2	Neelum	6,466	13.515	17.57	2,090.16	7.6	49,142
3	Jhelum Valley	5,983	6.311	8.2	1,054.82	5.8	34,701
4	Bagh	5,505	6.681	8.68	1,213.62	6.8	37,434
5	Haveli	3,246	14.654	19.05	4,514.48	6.8	22,073
6	Poonch	7,380	6.489	8.43	879.27	6.8	50,184
7	Sudhnooti	4,751	6.258	8.13	1,317.2	6.6	31,357
8	Kotli	12,214	3.518	4.57	288.03	7.3	89,162
9	Mirpur	5,544	8.513	11.07	1,535.53	6.7	37,145
10	Bhimber	4,826	5.366	6.98	1,111.89	6.7	32,334

Source: Office of the Secretary Zakat Council/ Chief Administrative Zakat and Ushr

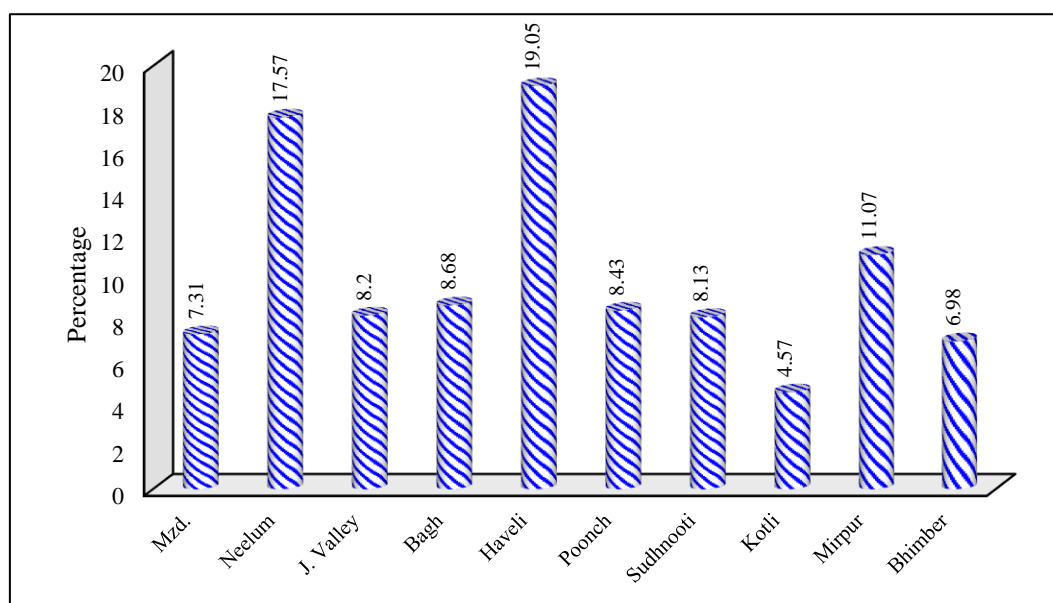

Figure 16.2: District-wise percentages of Zakat Mustahiqeen through their own PLS Account in AJ&K 2015-16

Table 16.7 District-wise Detail of Total Zakat Distribution in Mustahiqeen of AJ&K 2015-16					
S. No.	District	Amount (in Rs.)	Percentage	No. of beneficiaries	Per Capita
<i>1</i>	<i>2</i>	<i>3</i>	<i>4</i>	<i>5</i>	<i>6</i>
AJ&K		7,76,92,500	100	69,439	1,114.832
1	Muzaffarabad	57,70,700	7.45	13,042	442.4705
2	Neelum	1,35,79,600	17.54	6,505	2,087.563
3	Jhelum Valley	63,77,400	8.24	6,033	1,057.086
4	Bagh	67,42,900	8.71	5,542	1,216.691
5	Haveli	1,46,88,800	18.97	3,278	4,481.025
6	Poonch	65,73,200	8.49	7,448	882.5456
7	Sudhnooti	63,11,100	8.15	4,792	1,317.008
8	Kotli	36,52,000	4.72	12,331	296.1641
9	Mirpur	85,75,200	11.08	5,598	1,531.833
10	Bhimber	54,21,600	7	4,870	1,113.265

Source: Office of the Secretary Zakat Council/ Chief Administrative Zakat and Ushr

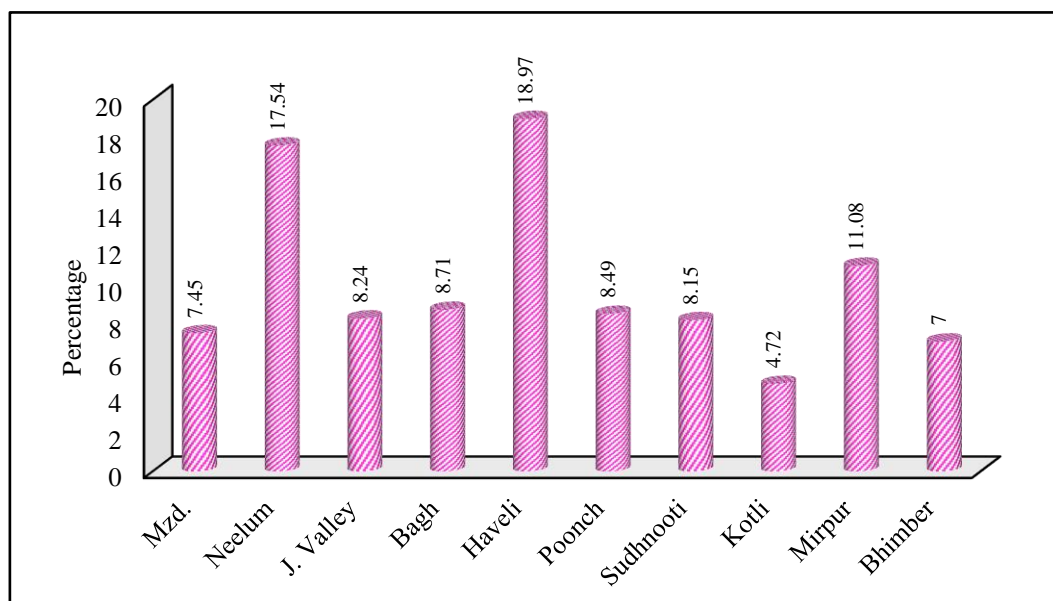

Figure 16.3: District-wise percentages of Zakat Mustahiqeen in AJ&K 2015-16

Table 16.8 Amount Given from Zakat Fund (Established under Section 3-A of Zakat Act) during 2015-16		
S. No.	Financial Assistance Provide By	Amount Provided Directly to Individual in 2015-16
1	2	3
1	President Azad Jammu & Kashmir	1.6
2	Prime Minister GoAJ&K	26.98
3	Minister Zakat & Usher	2.395
4	All MLAs / Ministers of GoAJ&K	5.877
5	Chief Secretary GoAJ&K	2
6	Secretary Zakat & Usher	0.75
7	Secretary Finance Department GoAJ&K	0.75
8	Chief Administrator Zakat & Usher	6.984 (4,274 Beneficiaries)
Total		47.337

Source: Office of the Secretary Zakat Council/ Chief Administrative Zakat and Ushr

Table 16.9 District-wise DZ&UC, CZ&UC and LZ&UC in AJ&K 2016					
S. No.	District	Zakat Committees			
		DZ&UC	CZ&UC	LZ&UC	Total
<i>1</i>	<i>2</i>	<i>3</i>	<i>4</i>	<i>5</i>	<i>6</i>
AJ&K		10	31	1,438	1,479
1	Muzaffarabad	1	5	316	322
2	Neelum	1	2	100	103
3	Jhelum Valley	1	2	133	136
4	Bagh	1	3	108	112
5	Haveli	1	1	75	77
6	Poonch	1	4	114	119
7	Sudhnooti	1	2	54	57
8	Kotli	1	5	189	195
9	Mirpur	1	4	179	184
10	Bhimber	1	3	170	174

Source: Office of the Secretary Zakat Council/ Chief Administrative Zakat and Ushr



Chapter 17

**SOCIAL WELFARE &
WOMEN DEVELOPMENT**

Table 17.1 Number of Institutions under Social Welfare & Women Development Department 2013 to 2016					
S. No.	Name of Institution	2013	2014	2015	2016
<i>1</i>	<i>2</i>	<i>3</i>	<i>4</i>	<i>5</i>	<i>6</i>
1	Dar-ul-Falah	5	5	5	5
2	Rural House Hold Education Centers	5	5	5	5
3	Kashana Centre	7	7	7	7
4	Shelter Homes	2	2	2	2
5	Women Development Centers	21	21	21	-
6	Employment & Development Centers	14	14	14	-
7	Social Welfare Complexes	3	1	1	1
8	Shaheed Benazir Women Development Center	2	2	2	-
9	National special Education Center	1	1	1	1
10	Drug Addicts Rehabilitation Center	1	1	1	1
11	Establishment of Social Welfare Center			2	2
Total		61	59	61	24

Source: Social Welfare Department, Muzaffarabad

Table 17.2 District-wise Institutions of Social Welfare & Women Development Department 2016												
S. No.	Name of Institution	Muzaffarabad	Jhelum Valley	Neelum	Bagh	Haveli	Poonch	Sudhnoti	Kotli	Bhimber	Mirpur	AJ&K
<i>1</i>	<i>2</i>	<i>3</i>	<i>4</i>	<i>5</i>	<i>6</i>	<i>7</i>	<i>8</i>	<i>9</i>	<i>10</i>	<i>11</i>	<i>12</i>	<i>13</i>
1	Dar-ul-Falah	1	-	-	1	-	1	-	1	-	1	5
2	Rural House Hold Education Centers	1	-	-	1	-	1	-	1	-	1	5
3	Kashana Centre	1	-	-	1	-	1	1	1	1	1	7
4	Shelter Homes	1	-	-	-	-	-	-	1	-	-	2
5	Women Development Centers	-	-	-	-	-	-	-	-	-	-	-
6	Employment & Development Centers	-	-	-	-	-	-	-	-	-	-	-
7	Social Welfare Complexes	1	-	-	-	-	-	-	-	-	-	1
8	Shaheed Benazir Women Development Center	-	-	-	-	-	-	-	-	-	-	-
9	National special Education Center	1	-	-	-	-	-	-	-	-	-	1
10	Drug Addicts Rehabilitation Center	1	-	-	-	-	-	-	-	-	-	1
11	Establishment of Social Welfare Center	-	-	1	-	1	-	-	-	-	-	2
Total		7	-	1	3	1	3	1	4	1	3	24

Source: Social Welfare Department, Muzaffarabad



Chapter 18

LABOUR FORCE

Table 18.1 Unemployment Rates of AJ&K by Area and Sex									
Area/Sex	Unemployment Rates of AJ&K								
	Census 1998			AJ&K Labour Force Survey 2013-14			AJ&K Labour Force Survey 2014-15		
	Total	Male	Female	Total	Male	Female	Total	Male	Female
<i>1</i>	<i>2</i>	<i>3</i>	<i>4</i>	<i>5</i>	<i>6</i>	<i>7</i>	<i>8</i>	<i>9</i>	<i>10</i>
AJ&K	6.12	12.06	0.11	11.9	9.9	33.9	11.2	9.4	30.5
Rural	6.16	12.23	0.1	12.4	10.4	35	11.4	9.8	30.4
Urban	5.85	10.94	0.15	10.6	7.1	30.9	10	7	30.8

Source: (i) Population Census organization, Islamabad
(ii) AJ&K Labour force survey 2014-15

Table 18.2 Unemployment Rates of AJ&K by Sex and Age									
Age Groups	Unemployment Rates of AJ&K								
	Census 1998			AJ&K Labour Force Survey 2013-14			AJ&K Labour Force Survey 2014-15		
	Total	Male	Female	Total	Male	Female	Total	Male	Female
<i>1</i>	<i>2</i>	<i>3</i>	<i>4</i>	<i>5</i>	<i>6</i>	<i>7</i>	<i>8</i>	<i>9</i>	<i>10</i>
10-14 Years	3.35	6.41	0.09	51.6	46.5	61	-	-	-
15-19 Years	10.53	21.08	0.23	28.2	24.9	64.9	17.6	17.6	17.9
20-24 Years	16.09	33.38	0.27	18.7	15.7	40.2	20.8	20.8	20.2
25-29 Years	12.7	25.62	0.18	18.6	15.9	39.7	16.6	14.2	41.8
30-34 Years	9.06	18.38	0.04	12.6	10.9	29.6	6.9	6.5	11.4
35-39 Years	7.9	16.14	0.09	9.4	6.5	35.7	11.8	5.5	50.9
40-44 Years	6.88	14.61	0.05	4.2	3.6	15	9.6	6.4	29.6
45-49 Years	6.2	13.03	0.15	4.7	3.7	15.1	3	2.3	13.7
50-54 Years	6.9	13.45	0.06	5.3	3.8	33.3	9.8	3.3	37.5
55-59 Years	6.82	12.66	0.08	4	4.1	-	6.2	5.3	53.3
60 +	7.27	13.06	0.25	6.4	0.4	-	2.3	1.1	1

Source: (i) Population Census Organization, Islamabad
(ii) AJ&K Labour force survey 2014-15

Table 18.3 Percentage of Population of AJ&K by Economic Categories Sex and Rural/ Urban Areas in 1998									
Economic Category	Percentage of Population of AJ&K								
	All Areas			Rural			Urban		
	Total	M	F	Total	M	F	Total	M	F
<i>1</i>	<i>2</i>	<i>3</i>	<i>4</i>	<i>5</i>	<i>6</i>	<i>7</i>	<i>8</i>	<i>9</i>	<i>10</i>
Economically Active	18.8	36.15	1.25	18.33	35.62	1.06	22.15	39.65	2.58
Economically inactive	81.2	63.85	98.75	81.67	64.38	98.94	77.85	60.35	97.42
Children below 10 years	29.69	30.2	29.17	30.18	30.87	29.49	26.27	25.78	26.83
Domestic Workers	34.75	2.49	67.4	35.05	2.68	67.35	32.6	1.21	67.73
Students	11.24	20.54	1.83	10.95	20.18	1.75	13.24	22.92	2.41
All Others	5.52	10.62	0.35	5.49	10.64	0.34	5.73	10.45	0.45
Labour Force Participation Rate (Refund)	26.75	51.8	1.76	26.25	51.53	1.51	30.05	53.41	3.53
Un-employment Rate	32.55	33.36	8.69	33.61	34.33	9.58	26.41	27.6	5.97

Source: (i) Population Census organization, Islamabad

Table 18.4 Employed Population (Percentage) of AJ&K by Employment Status, Sex & Rural / Urban Areas in 1998									
Employment Status	Employed Population (Percentage) of AJ&K								
	All Areas			Rural			Urban		
	Total	M	F	Total	M	F	Total	M	F
<i>1</i>	<i>2</i>	<i>3</i>	<i>4</i>	<i>5</i>	<i>6</i>	<i>7</i>	<i>8</i>	<i>9</i>	<i>10</i>
All	100	100	100	100	100	100	100	100	100
Self Employed	51.62	52.97	22.79	54.35	55.48	26.87	37.42	39.44	10.8
Employee Government	26.01	25.05	46.51	23.27	22.6	39.49	40.29	38.25	67.14
Employee(Auto)	1.79	1.81	1.51	1.57	1.58	1.12	2.98	3.01	2.65
Employee (Private)	15.5	15.83	8.44	15.35	15.66	7.92	16.27	16.77	9.98
Employer	1.24	1.27	0.58	1.31	1.34	0.6	0.88	0.9	0.54
Un-Paid Family Helper	3.84	3.07	20.17	4.16	3.34	24.01	2.14	1.63	8.88

Source: AJ&K Labour force survey 2014-15

Table 18.5 Percentage Distribution of Unemployed Persons of AJ&K by Sex and Level of Education 2014-15			
Level of education	Percentage -Distribution of Unemployed persons of AJ&K		
	Both Sex	Male	Female
<i>1</i>	<i>2</i>	<i>3</i>	<i>4</i>
Total	100	60.94	39.06
Illiterate	4.35	1.43	2.92
Literate	95.65	59.51	36.15
Education			
Formal education	95.65	59.51	36.15
Below Matric	19.51	16.77	2.74
Matric	27.2	20.41	6.79
Intermediate	19.15	14.87	4.28
Degree, post graduate	29.79	7.45	22.34

Source: AJ&K Labour force survey 2014-15

Table 18.6 Age Specific Participation Rates of AJ&K by Sex (in percentage)						
Age Groups	2013-14			2014-15		
	Total	Male	Female	Total	Male	Female
<i>1</i>	<i>2</i>	<i>3</i>	<i>4</i>	<i>5</i>	<i>6</i>	<i>7</i>
10-14 Years	0.2	0.4	0.1	0.3	0.2	0.5
15-19 Years	8.4	14.6	1.5	8.9	14.3	1.9
20-24 Years	36.9	60.2	9.7	32.4	58.5	7.1
25-29 Years	51.9	91.3	12.1	43.4	88.7	6.8
30-34 Years	47.4	95.3	7.8	48	96.5	7
35-39 Years	47.4	96.8	8.4	44.5	98.5	10
40-44 Years	49.3	94.7	5.4	48.5	95.3	11.8
45-49 Years	46.1	93	7.7	48.9	95.3	5.5
50-54 Years	50.2	92.1	5.2	49.6	99.4	4.9
55-59 Years	50.1	89.6	2.2	55.5	94.1	2.3
60 +	15.3	26.1	0.1	14.7	25.2	0.3

Source: AJ&K Labour force survey 2014-15

Table 18.7 Percentage of Employed Persons in AJ&K						
Employment Status	Percentage of Employed Persons					
	2013-14			2014-15		
	Total	Male	Female	Total	Male	Female
<i>1</i>	<i>2</i>	<i>3</i>	<i>4</i>	<i>5</i>	<i>6</i>	<i>7</i>
Total	100	100	100	100	100	100
Employers	1.5	1.4	2.2	2	2.2	0.1
Own account Workers	36.8	39.1	3	37.3	39.2	10.4
Contributing Family Workers	2.6	2.7	-	2.9	3.1	0.6
Employees	59.1	56.7	94.7	57.8	55.5	88.9

Source: AJ&K Labour force survey 2014-15

Table 18.8 Employed Distribution by Major Industry Divisions of AJ&K (in percentage)						
Major Industry Division	2013-14			2014-15		
	Total	Male	Female	Total	Male	Female
<i>1</i>	<i>2</i>	<i>3</i>	<i>4</i>	<i>5</i>	<i>6</i>	<i>7</i>
Total	100	100	100	100	100	100
Agriculture/ Forestry/ Hunting & Fishing	9.7	10.4	0	10.9	11.5	2.4
Manufacturing	6.3	6.6	2.2	5.9	6.1	2.7
Construction	17.5	18.8	0.9	21	22.5	1.2
Wholesale & Retail Trade	21.3	22.6	1.9	19.9	20.9	1.9
Transport/Storage & communication	9.4	10	0.6	8.6	9.2	0
Community/ Social & personal Services	33.1	29.3	93.4	30.3	26.1	90.9
* others	2.7	2.8	1	3.4	3.7	0.9

* others (includes mining & quarrying, electricity, gas & water, financing, insurance, real estate & business services and extraterritorial organizations and bodies)

Source: AJ&K Labour force survey 2014-15

Table 18.9 Department-wise Number of Posts on Normal Budget in AJ&K 2016					
S. No.	Department	Special	Non-Gestated	Gestated	Total
<i>1</i>	<i>2</i>	<i>3</i>	<i>4</i>	<i>5</i>	<i>6</i>
1.	General Administration	71	1,465	802	2,338
2.	Board of Revenue	-	1,424	186	1,610
3.	Stamps	-	12	04	16
4.	Land Record	-	39	11	50
5.	Rehabilitation	-	59	16	75
6.	Public Relation	-	77	31	108
7.	Administration of Justice	46	973	346	1,365
8.	Police	-	8,853	224	9,077
9.	Jails	-	273	12	285
10.	Civil Defense	-	253	26	279
11.	Armed Service Board	-	114	21	135
12.	Public Works	-	4,580	264	4,844
13.	Education	-	31,158	10,484	41,642
14.	Health	-	6,622	1,729	8,351
15.	Sports	-	80	34	114
16.	Religious Affairs	10	168	64	242
17.	Social Affairs	-	531	78	609
18.	Agriculture	-	1,363	138	1,501
19.	Animal Husbandry	-	1,223	112	1,335
20.	Food	-	526	30	556
21.	Forests	-	1,910	165	2,075
22.	Cooperative	-	129	12	141
23.	Electricity	-	4,288	178	44,66
24.	Local Govt. & Rural Dev.	-	940	141	1,081
25.	Industry	-	177	42	219
26.	Printing Press	-	88	5	93
27.	Sericulture	-	225	8	233
28.	Tourism / Wildlife / Fisheries	-	342	33	375
Total		127	67,892	15,196	83,215

Source: Finance Department GoAJ&K, Muzaffarabad

Table 18.10 Grade-wise Number of Posts on Normal Budget in AJ&K 2016							
Grade	No. of Posts	Grade	No. of Posts	Grade	No. of Posts	Grade	No. of Posts
<i>1</i>	<i>2</i>	<i>3</i>	<i>4</i>	<i>5</i>	<i>6</i>	<i>7</i>	<i>8</i>
B-01	13,477	B-07	20,534	B-13	272	B-19	672
B-02	3,971	B-08	49	B-14	1,704	B-20	166
B-03	578	B-09	13,409	B-15	37	B-21	25
B-04	1,394	B-10	83	B-16	7,425	B-22	1
B-05	8,381	B-11	1,439	B-17	5,090	-	-
B-06	2,067	B-12	497	B-18	1,817	-	-

Source: Finance Department GoAJ&K, Muzaffarabad



Chapter 19

DEVELOPMENT OUTLAYS

Table 19.1 ADP Allocation of AJ&K 1955-2016					
S. No.	Years	ADP Allocation	Population	Per Capita (in Rs.)	Per Capita (in US \$)
1	2	3	4	5	6
1	1 st Five Year Plan (1955-60)	10.000	50,31,710	1.99	0.444
2	2 nd Five Year Plan (1960-65)	39.420	56,86,370	6.93	1.455
3	3 rd Five Year Plan (1965-70)	88.100	67,23,040	13.10	2.752
4	No Plan period (1970-78)	604.100	1,32,21,570	45.69	4.853
5	5 th Five Year Plan (1978-83)	1,216.800	98,60,220	123.40	11.630
6	6 th Five Year Plan 1983-88	3,174.000	1,11,32,930	285.10	17.913
7	7 th Five Year Plan 1988-93	4,916.000	1,25,39,400	392.04	17.167
8	8 th Five Year Plan 1993-98	8,277.300	1,41,23,540	586.06	16.652
9	No Plan period (1998-2005)	20,568.409	2,28,21,650	901.27	16.049
Medium Term Development Framework 2005-2016					
10	2005-2010	35,985.000	1,85,65,925	1,938.23	24.972
11	2010-2015	46,045.880	2,09,40,005	2,198.943	23.076
12	2010-11	6,282.788	39,88,987	1,575.03	18.490
13	2011-12	8,284.000	40,86,127	2,027.35	23.480
14	2012-13	9,547.036	41,85,607	2,280.92	24.420
15	2013-14	11,432.056	42,87,477	2,666.39	26.240
16	2014-15	10,500.000	43,91,807	2,390.815	23.650
17	2015-16	11,500.000	44,98,647	2,556.324	24.870

Source: Planning & Development Department, Muzaffarabad

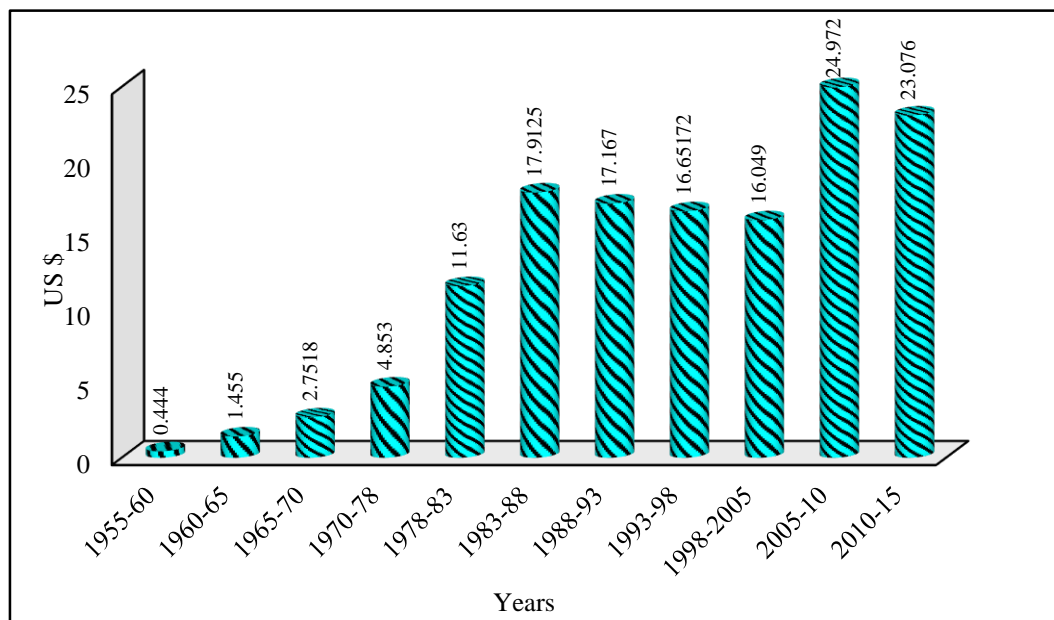

Figure 19.1: Per Capita ADP Allocation (in US \$) of AJ&K 1955-2015

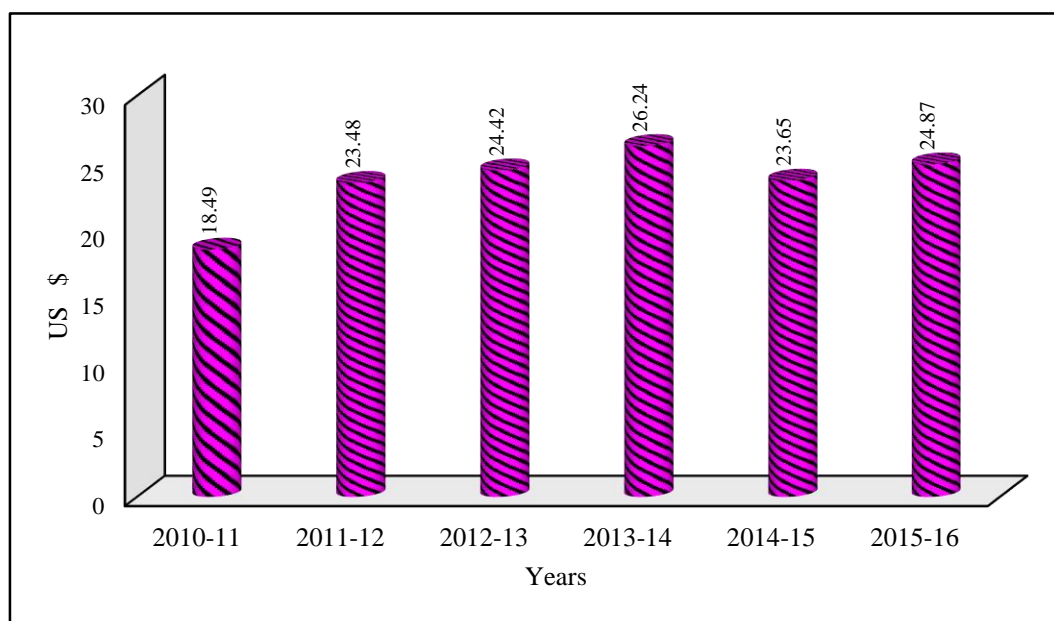

Figure 19.2: Per Capita ADP Allocation (in US \$) of AJ&K 2010-11 to 2015-16

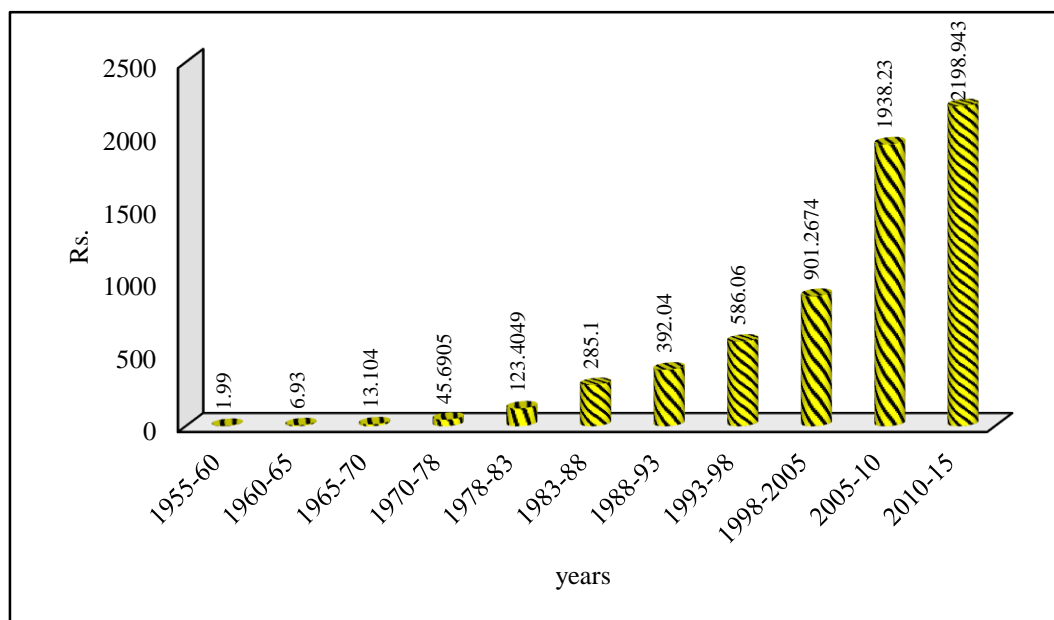

Figure 19.3: Per Capita ADP Allocation (in Rs.) of AJ&K 1955-2015

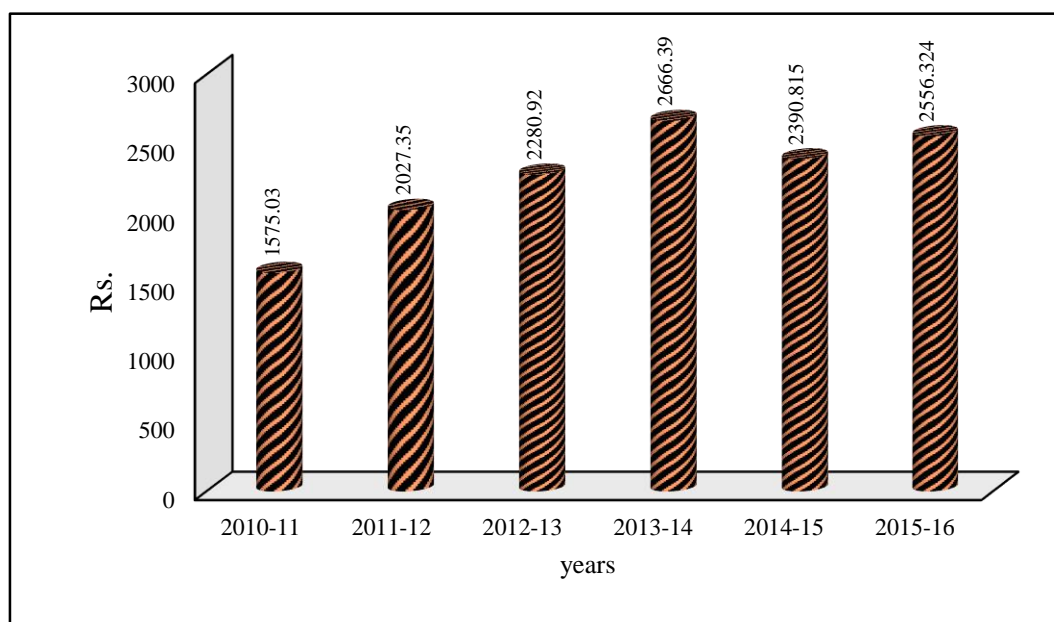

Figure 19.4: Per Capita ADP Allocation (in Rs.) of AJ&K 2010-11 to 2015-16

Table 19.2 Sector-wise ADP Allocation, Utilization and Allocation Share 2013-14 to 2015-16 (in million)										
S. No.	Sectors	2013-14			2014-15			2015-16		
		Allocation	Utilization	Share (in %)	Allocation	Utilization	Share (in %)	Allocation	Utilization	Share (in %)
1	2	3	4	5	6	7	8	9	10	11
1	Agriculture	255.61	255.24	2.24	237	236.7	2.27	262	262.02	2.28
2	Civil Defense	27.96	27.93	0.24	50	50.01	0.48	50	50.09	0.43
3	Development Authorities	176.78	175.38	1.55	133	132.73	1.27	335	334.93	2.91
4	Education	1,022.52	1,004.91	8.94	810.45	755.48	7.77	894.16	855.66	7.78
5	Environment	23	22.53	0.2	28	27.9	0.27	30.01	29.41	0.26
6	Foreign Aided Projects (AJ&K CDP)	138.1	127.95	1.21	100.5	100.45	0.96	576.01	282.27	5.01
7	Forestry /Fisheries	372.97	372.55	3.26	410	409.06	3.93	400	399.7	3.48
8	Health	691.18	693.71	6.05	272.61	271.69	2.61	404	400.04	3.51
9	Industries & Minerals	136.34	132.26	1.19	154	153.45	1.48	200.28	194.88	1.74
10	Transport	-	-	-	0.5	0.5	-	-	-	-
11	Information & Media Dev.	5	5	0.04	10	10.33	0.1	6.79	6.79	0.06
12	Information Technology	154.68	154.05	1.35	125	124.76	1.2	125	123.53	1.09
13	Local Govt. & Rural Dev.	901.47	901.01	7.89	1,080	1,073.16	10.35	805	794.98	7
14	PP&H	829.62	796.43	7.26	705	705.01	6.76	738	735.83	6.42
15	Rehabilitation /Resettlement	131.24	40.33	1.15	110	110	1.05	110	106.38	0.96
16	Power	1,335.94	1021.28	11.69	1222	1221.7	11.71	1310	1,284.37	11.39
17	Research &	82.1	81.02	0.72	105	103.34	1.01	135	128.28	1.17
18	Social Welfare &	21.5	20.77	0.19	34.4	33.92	0.33	31.59	30.38	0.27
19	Sports	138.71	138.52	1.21	77.65	77.51	0.74	140	138.18	1.22
20	Tourism	116.51	115.86	1.02	115	114.22	1.1	140	139.3	1.22
21	Communication & Works	4,870.82	4,860.63	42.61	4,719.89	4,719.53	45.25	4,807.16	4,806.9	41.8
Total		11,432.06	1,0947.32	100	10,500	10,431.45	100	11,500	1,1103.9	100

Source: Planning & Development Department, Muzaffarabad

Table 19.3 Non-Development Expenditures of AJ&K 2013-14 to 2015-16							
S. No.	Department	2013-14		2014-15		2015-16	
		Revised Estimate	% age	Revised Estimate	% age	Revised Estimate	% age
1	2	3	4	5	6	7	8
1	General Administration	1,793.39	3.78	1,976.91	3.56	1,965.68	3.34
2	Board of Revenue	642.86	1.35	640.52	1.15	663.46	1.13
3	Stamps	29.38	0.06	14.60	0.03	14.79	0.03
4	Land Revenue & Settlement	19.25	0.04	21.38	0.04	20.49	0.03
5	Relief & Rehabilitation	711.63	1.50	722.92	1.30	735.01	1.25
6	Pension	4,500.00	9.47	5,610.00	10.11	8,101.10	13.75
7	Public Relation	88.11	0.19	91.42	0.16	90.45	0.15
8	Administration of Justice	905.23	1.91	1,489.79	2.68	1,047.78	1.78
9	Home (Police)	3,504.00	7.38	3,793.10	6.83	3,914.36	6.64
10	Jails	107.68	0.23	117.53	0.21	125.35	0.21
11	Civil Defense	76.12	0.16	85.23	0.15	89.73	0.15
12	Armed Service Board	46.52	0.10	45.40	0.08	44.97	0.08
13	Communication & Works	2,099.97	4.42	2,283.50	4.11	3,467.81	5.88
14	Education	16,233.20	34.18	17,289.40	31.15	18,308.96	31.07
15	Health	3,802.26	8.00	4,015.00	7.23	4,635.34	7.87
16	Sports Youth & Culture & Trans.	85.38	0.18	90.00	0.16	60.45	0.10
17	Religious Affairs	113.30	0.24	116.63	0.21	120.46	0.20
18	Social Affairs & Woman Affairs	186.82	0.39	280.26	0.51	209.47	0.36
19	Agriculture	480.20	1.01	502.47	0.91	537.39	0.91
20	Animal Husbandry	478.62	1.01	505.98	0.91	525.54	0.89
21	Food	151.00	0.32	186.70	0.34	199.29	0.34
22	State Trading	3,000.00	6.32	5,974.02	10.76	4,912.62	8.34
23	Forests	639.00	1.35	688.66	1.24	719.37	1.22
24	Cooperative	46.39	0.10	46.82	0.08	48.57	0.08
25	Electricity	5,614.92	11.82	5,452.60	9.83	5,960.49	10.11
26	Local Govt. & Rural Dev.	358.99	0.76	376.66	0.68	404.58	0.69
27	Industry, Labor & Mineral Res.	94.60	0.20	97.30	0.18	95.32	0.16
28	Printing Press	43.31	0.09	47.70	0.09	54.32	0.09
29	Sericulture	60.08	0.13	63.00	0.11	67.46	0.11
30	Tourism / Wildlife / Fisheries	105.03	0.22	112.56	0.20	116.55	0.20
31	Miscellaneous (Grants)	1,482.81	3.12	2757.90	4.97	1672.50	2.84
Total		47,500.00	100	55,496.00	100	5,8929.64	100
32	Capital Expenditure	0.00	0.00	0.00	0.00	0.00	0.00
G. Total		47,500.00	100	55,496.00	100	5,8930.00	100

Source: Finance Department, Muzaffarabad

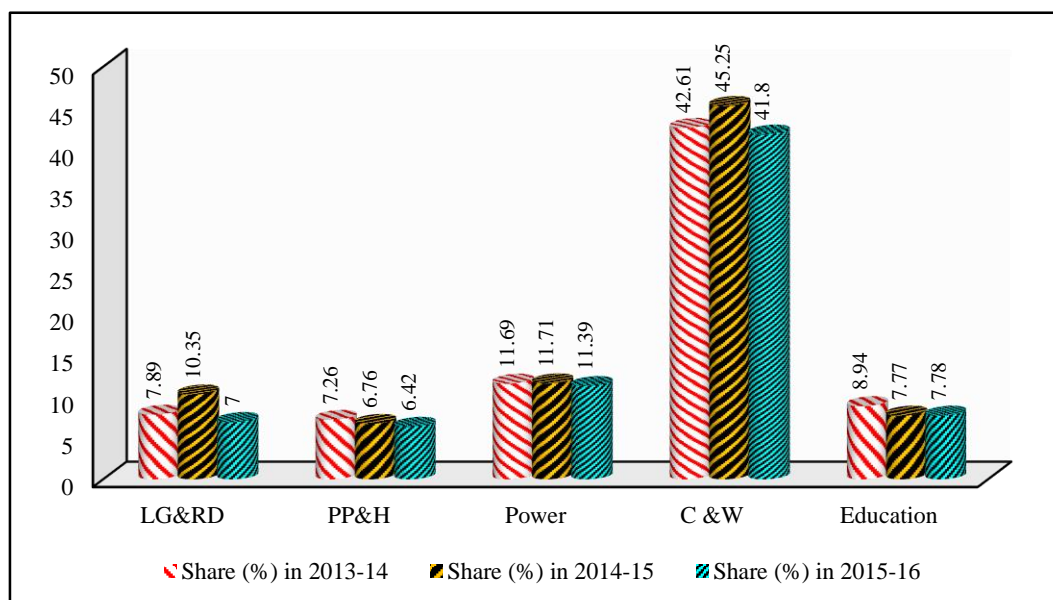

Figure 19.5: ADP Allocation Share (in %) of Sectors having more than 5% share 2013-14 to 2015-16

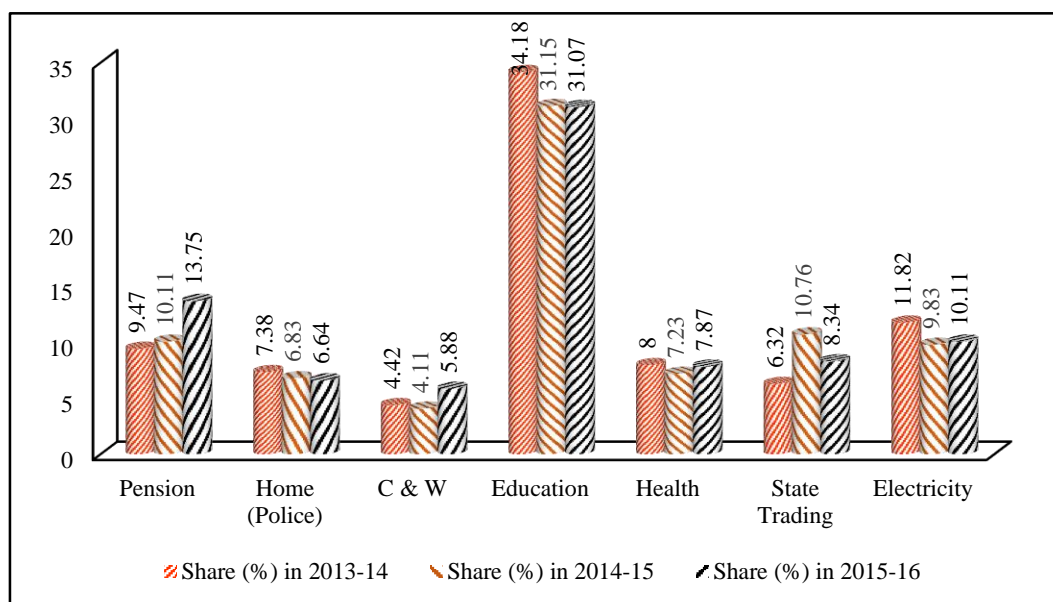

Figure 19.6: Non-Development Budget Share (in %) of Sectors having more than 5% Share 2013-14 to 2015-16

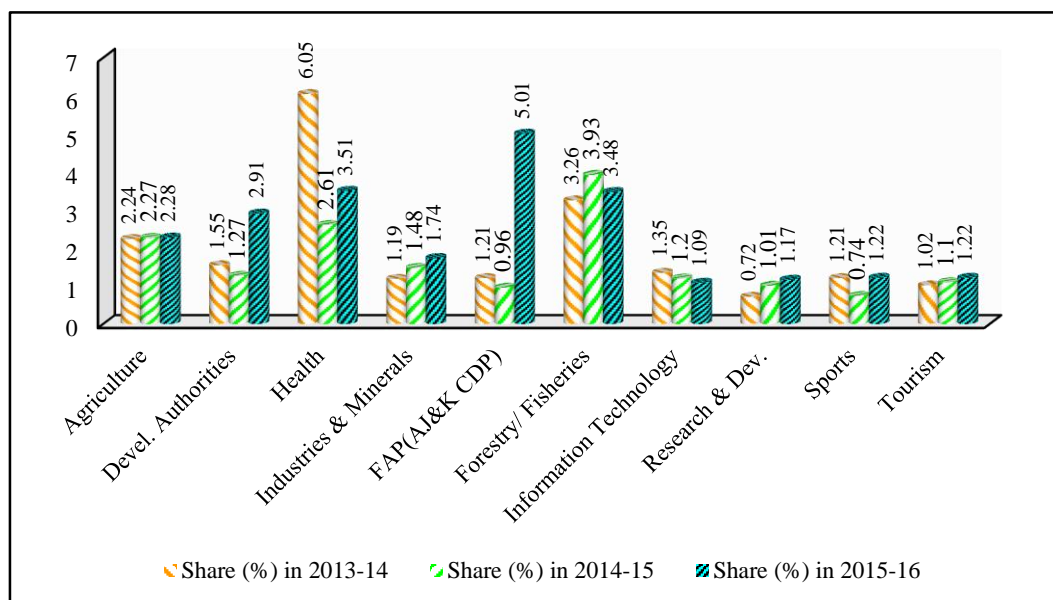

Figure 19.7: ADP Allocation Share (in %) of Sectors having share 1% to 5% 2013-14 to 2015-16

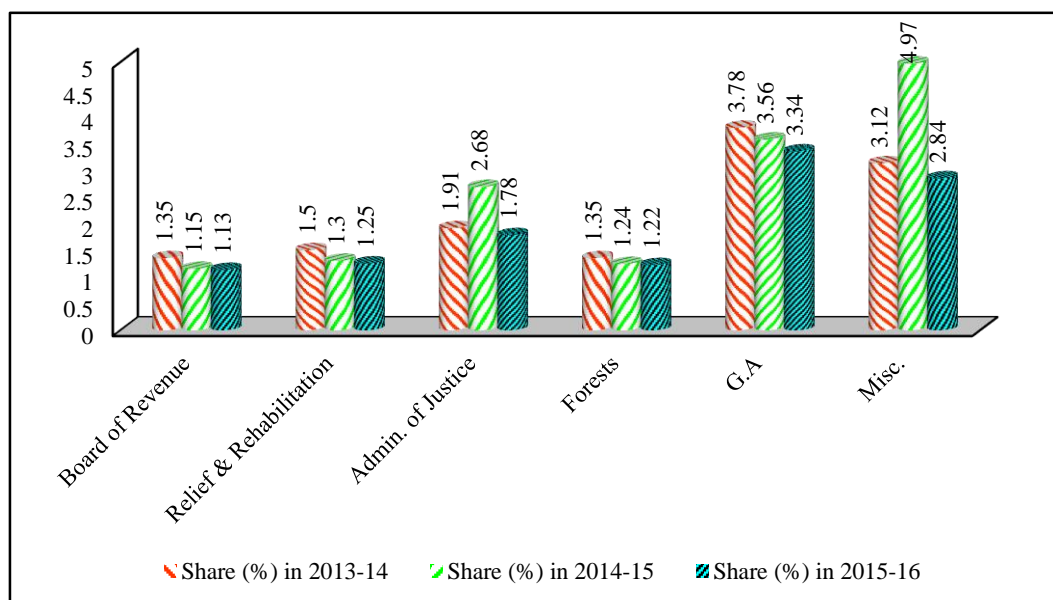

Figure 19.8: Non-Development Budget Share (in %) of Sectors having share 1% to 5% 2013-14 to 2015-16

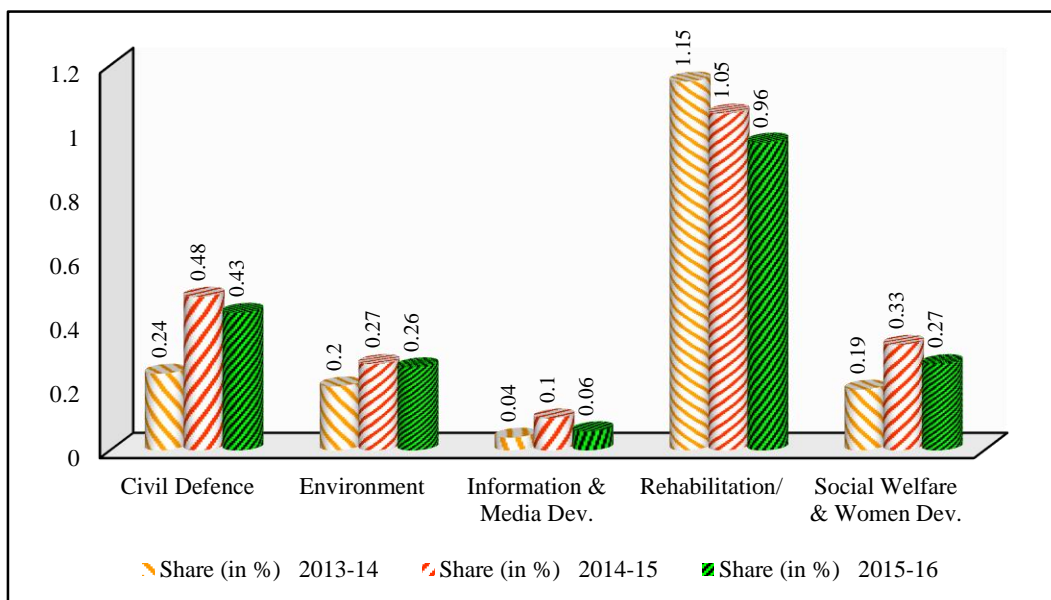

Figure 19.9: ADP Allocation Share (in %) of Sectors having less than 1% share 2013-14 to 2015-16

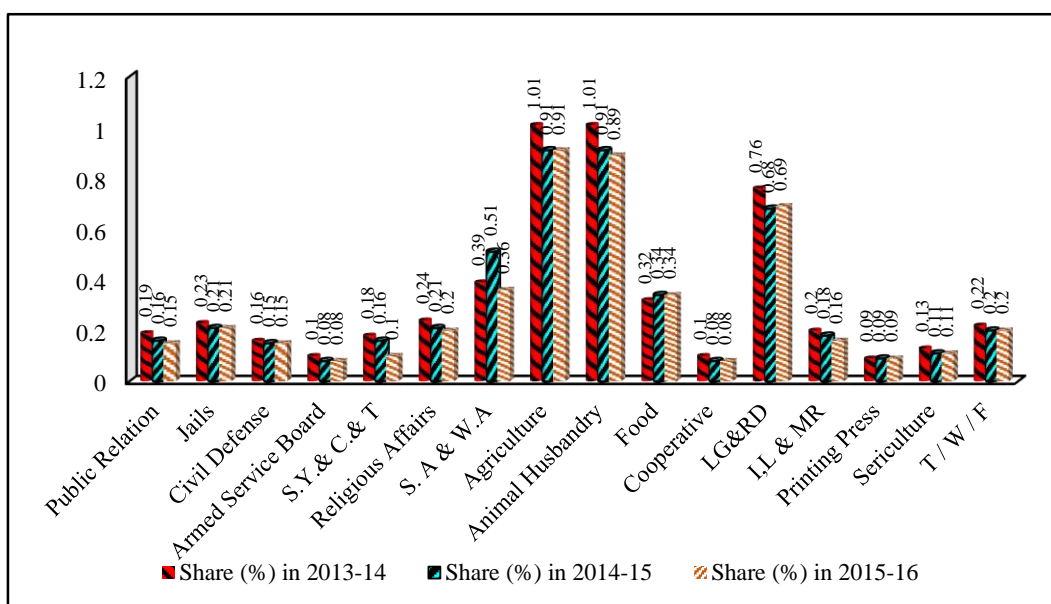

Figure 19.10: Non-Development Budget Share (in %) of Sectors having less than 1% Share 2013-14 to 2015-16

Table 19.4 Total General Revenue Receipts in AJ&K 2013-14 to 2015-16							
S. No.	Department	2013-14		2014-15		2015-16	
		Revised Estimate	% age	Revised Estimate	% age	Revised Estimate	% age
1	2	3	4	5	6	7	8
1	Provincial Excise	4,400.00	9.26	4,800.00	8.62	3,644.15	6.31
2	Land Record & Settlement	55.00	0.12	26.00	0.05	206.83	0.36
3	Stamps	115.36	0.24	126.00	0.23	148.13	0.26
4	Forests	225.00	0.47	260.00	0.47	170.30	0.29
5	Registration	40.00	0.08	45.00	0.08	0.00	0.00
6	Administration of Justice	55.00	0.12	70.00	0.13	86.93	0.15
7	Jails	0.10	0.00	0.20	0.00	0.26	0.00
8	Home (Police)	25.00	0.05	35.00	0.06	31.48	0.05
9	Education	110.00	0.23	130.00	0.23	122.19	0.21
10	Health	60.00	0.13	62.00	0.11	73.71	0.13
11	Agriculture	3.00	0.01	3.30	0.01	4.23	0.01
12	Animal Husbandry	13.00	0.03	14.30	0.03	26.76	0.05
13	Co-operative	0.00	0.00	0.00	0.00	0.00	0.00
14	Industries, Labour & Minerals	20.00	0.04	27.50	0.05	38.51	0.07
15	Sericulture	3.50	0.01	3.50	0.01	3.77	0.01
16	Miscellaneous	245.00	0.52	1813.70	3.26	384.71	0.67
17	Communication & Works	135.00	0.28	160.00	0.29	185.63	0.32
18	Electricity	10,500.00	22.11	10000.00	17.96	8,661.40	15.00
19	Printing Press	11.50	0.02	14.00	0.03	17.66	0.03
20	Armed Service Board	15.00	0.03	19.00	0.03	15.00	0.03
21	Religious Affairs	25.00	0.05	275.00	0.49	28.63	0.05
22	Food	1,000.00	2.11	1200.00	2.16	245.18	0.42
23	Tourism / Wildlife / Fisheries	28.00	0.06	38.00	0.07	49.73	0.09
24	Adjustment overdraft	-4,084.46	-8.60	0.00	0.00	0.00	0.00
25	Water Usage Charges Mangla	700.00	1.47	778.00	1.40	1,075.75	1.86
26	80% Income from Kashmir Council	9,200.00	19.37	9500.00	17.06	10,622.04	18.40
27	Federal Tax Share	13,600.00	28.63	15750.00	28.29	1,6750.00	29.01
28	Revenue Deficit Gran	11,000.00	23.16	10521.00	18.90	15,142.40	26.23
G. Total		47,500.00	100	55671.50	100	57,735.36	100

Source: Finance Department, Muzaffarabad

Table 19.5 District-wise Income and Expenditure of Municipal Committees in AJ&K 2015-16 to 2016-17 (Rs. in million)											
District	Name of Institutions	Income		Total Exp.		Dev. Exp.		Non- Dev. Exp.		Pay & Allow.	
		2015-16	2016-17	2015-16	2016-17	2015-16	2016-17	2015-16	2016-17	2015-16	2016-17
1	2	3	4	5	6	7	8	9	10	11	12
Muzaffarabad	District Council MZD	35.443	41.151	35.443	41.151	7.465	5.017	5.631	7.950	22.346	28.184
	Municipal corporation MZD	152.962	172.144	152.962	172.144	19.601	24.844	51.146	47.811	82.215	99.489
	Municipal Committee Pattika	3.814	2.606	3.814	2.606	0.895	0.234	2.123	1.188	0.796	1.184
	Town Cmmittie Garhi Dupatta	1.610	1.844	1.610	1.844	0.538	0.278	0.338	0.636	0.734	0.930
	Total	193.829	217.745	193.829	217.745	28.499	30.373	59.239	57.585	106.090	129.787
Jhelum Valley	District Council Hattian Bala	8.538	10.880	8.538	10.880	3.407	2.726	5.131	8.154	0.000	0.000
	Municipal Committee Hattian Bala	2.517	2.887	2.517	2.887	0.300	0.155	2..217	2.732	0.000	0.000
	Town Committee Chakar	0.000	0.000	0.000	0.000	0.000	0.000	0.000	0.000	0.000	0.000
	Total	11.054	13.767	11.054	13.767	3.707	2.881	7.348	10.886	0.000	0.000
Neelum	District Council Neelum	6.86	7.104	6.86	7.104	1.443	1.015	1.8777	1.798	3.366	4.291
	Municipal Committee Athmaqam	8.565	11.148	8.565	11.148	0.371	0.924	1.361	1.982	6.834	8.248
	Town Committee Kail	0.000	0.000	0.000	0.000	0.000	0.000	0.000	0.000	0.000	0.000
	Total	15.425	18.252	15.425	18.252	1.814	1.939	3.237	3.780	10.200	12.539
Bagh	District Council Bagh	5.998	6.644	5.998	6.644	1.516	1.647	2.527	2.905	1.955	2.092
	Municipal corporation Bagh	22.069	27.201	22.069	27.201	0.699	2.912	12.471	13.252	8.899	11.037
	Town Cmmittie Dheerkot	3.014	4.033	3.014	4.033	1.308	0.518	1.483	2.006	1.223	1.509
	Town Cmmittie Haarhigehl	0.000	0.000	0.000	0.000	0.000	0.000	0.000	0.000	0.000	0.000
	Town Cmmittie Arjah	0.000	0.000	0.000	0.000	0.000	0.000	0.000	0.000	0.000	0.000
	Town Cmmittie Rehera	0.000	0.000	0.000	0.000	0.000	0.000	0.000	0.000	0.000	0.000
	Total	31.081	37.878	31.081	37.878	3.523	5.0777	16.481	18.163	12.077	14.638
Haveli	District Council Haveli	4.238	5.991	4.238	5.991	0.561	0.393	0.497	1.342	3.181	4.256
	Municipal Committee Kahoota	4.269	5.718	4.269	5.718	0.200	0.689	1.605	2.029	2.464	3.000
	Total	8.507	11.709	8.507	11.709	0.761	1.082	2.102	3.371	5.644	7.256

Table 19.5 (Continued) District-wise Income and Expenditure of Municipal Committees in AJ&K 2015-16 to 2016-17 (Rs. in million)											
District	Name of Institutions	Income		Total Exp.		Dev. Exp.		Non- Dev. Exp.		Pay & Allow.	
		2015-16	2016-17	2015-16	2016-17	2015-16	2016-17	2015-16	2016-17	2015-16	2016-17
1	2	3	4	5	6	7	8	9	10	11	12
Poonch	District Council Rawalakot	9.839	11.939	9.839	11.939	3.586	2.884	2.221	4.990	4.032	4.065
	Municipal corporation Rawalakot	29.771	29.346	29.771	29.346	8.993	6.007	10.096	11.260	10.682	12.079
	Municipal Committee Hajira	6.682	9.347	6.682	9.347	1.293	1.062	1.840	2.398	3.550	5.887
	Town Committee Khaigala	2.088	3.340	2.088	3.340	0.153	0.430	0.125	0.526	1.811	2.384
	Town Committee Ali Sojal	2.027	0.000	2.027	0.000	0.153	0.000	0.152	0.000	1.722	0.000
	Town Committee Abbaspur	2.731	3.786	2.731	3.786	0.177	0.163	1.060	1.786	1.493	1.837
	Total	53.138	57.758	53.138	57.758	14.355	10.546	15.495	20.960	23.289	26.252
Sudhnoti	District Council Pallandri	5.052	4.120	5.052	4.120	1.352	0.381	2.370	2.425	1.331	1.314
	Municipal Committee Pallandri	7.284	8.402	7.284	8.402	0.417	0.182	3.179	4.159	3.688	4.061
	Town Committee Baloch	0.000	0.000	0.000	0.000	0.000	0.000	0.000	0.000	0.000	0.000
	Town Committee Tararkhal	0.000	0.000	0.000	0.000	0.000	0.000	0.000	0.000	0.000	0.000
	Total	12.336	12.522	12.336	12.522	1.769	0.563	5.549	6.584	5.018	5.375
Kotli	District Council Kotli	40.883	37.607	40.883	37.607	23.902	17.208	6.164	10.668	10.817	9.731
	Municipal corporation Kotli	77.707	95.958	77.707	95.958	19.950	34.246	22.381	19.225	35.376	42.487
	Municipal Committee Chorri	15.853	10.116	15.853	10.116	7.855	0.145	2.036	2.211	5.961	7.760
	Municipal Committee Sehnsa	10.489	14.037	10.489	14.037	1.976	2.070	2.877	4.468	5.636	7.499
	Municipal Committee Sakandarabad	6.571	8.921	6.571	8.921	0.419	0.878	1.522	1.871	4.630	6.172
	Town Committee Rajdahani	1.964	0.000	1.964	0.000	0.153	0.000	0.036	0.000	1.775	0.000
	Town Committee Chowk Sahiban	2.207	0.000	2.207	0.000	0.153	0.000	0.151	0.000	1.903	0.000
	Town Committee Khoi Ratta	5.062	8.469	5.062	8.469	0.466	2.421	3.252	4.204	1.344	1.844
	Total	160.736	175.108	160.736	175.108	54.874	56.968	38.419	42.647	67.442	75.493

Table 19.5 (Continued) District-wise Income and Expenditure of Municipal Committees in AJ&K 2015-16 to 2016-17 (Rs. in million)											
District	Name of Institutions	Income		Total Exp.		Dev. Exp.		Non- Dev. Exp.		Pay & Allow.	
		2015-16	2016-17	2015-16	2016-17	2015-16	2016-17	2015-16	2016-17	2015-16	2016-17
1	2	3	4	5	6	7	8	9	10	11	12
Mirpur	District Council Mirpur	59.389	43.124	59.389	43.124	31.063	2.370	7.766	12.700	20.560	285.054
	Municipal corporation Mirpur	141.329	189.484	141.329	189.484	25.899	19.621	3.311	31.621	112.1120	138.242
	Municipal Committee Islam Garh	12.567	21.832	12.567	21.832	2.344	7.113	2.923	4.930	7.300	9.789
	Municipal Committee Chaksawari	15.453	16.524	15.453	16.524	6.945	4.169	2.092	3.508	6.415	8.847
	Municipal Committee Dadyal	28.143	26.393	28.143	26.393	10.890	4.831	5.155	6.594	12.098	14.968
	Town Committee Potha Bansi	4.338	2.539	4.338	2.539	1.548	0.000	1.174	0.000	1.617	2.539
	Town Committee Khaliq Abad	2.681	2.528	2.681	2.528	0.312	0.000	0.803	0.000	1.566	2.528
	Total	263.899	302.424	263.899	302.424	79.001	38.104	23.224	59.353	161.668	461.967
Bhimber	District Council Bhimber	42.742	46.454	42.742	46.454	22.197	19.453	6.398	9.335	14.147	17.666
	Municipal Committee Bhimber	23.945	26.464	23.945	26.464	9.713	7.594	5.416	7.800	8.817	11.070
	Town Committee Samahni	2.252	2.511	2.252	2.511	0.357	0.064	0.761	0.974	1.134	1.473
	Total	68.939	75.429	68.939	75.429	32.267	27.111	12.574	18.109	24.098	30.209
Grand Total AJ&K		818.944	922.592	818.945	922.592	220.57	174.644	181.457	241.438	415.534	763.516

Source: Local Government Board



Chapter 20

SERRA

Table 20.1 Private Sector Damages		
S. No.	Sector	Damages (Rs. in billion)
<i>1</i>	<i>2</i>	<i>3</i>
1	Private Housing	50.000
2	Economic Assets	10.875
Total:		60.875

Source: SERRA Office, Muzaffarabad

Table 20.2 Reconstructions in Education Sector after Earthquake 2005	
Category	Reconstructed After Earthquake
<i>1</i>	<i>2</i>
Primary Schools	1,876
Middle Schools	571
High Schools	304
Inter/ Degree Colleges	43
University Campuses	03
Cadet Colleges	00
College of Education	02
Model Science College (Training institutes)	01
Total	2,800

Source: SERRA Office, Muzaffarabad

Table 20.3 Reconstructions in Health Sector after Earthquake 2005	
Category	Reconstructed After Earthquake
<i>1</i>	<i>2</i>
Dispensaries	47
BHUs	124
RHCs	20
THQ Hospitals	5
DHQ Hospitals	7
CMHs	2
AIMS/Office Buildings	1
Total	206

Source: SERRA Office, Muzaffarabad

Table 20.4 Damages of Water Supply Sector in Earthquake 2005	
Damages	Damaged/ Destroyed
<i>1</i>	<i>2</i>
Water Supply	2,192
Sanitation	494
Solid waste Management	13
Office Building	103
Total	2,802

Source: SERRA Office, Muzaffarabad

Table 20.5 Damages of Governance Sector in Earthquake 2005	
Category	Damage (Covered Area in Square ft.)
<i>1</i>	<i>2</i>
PPH Sector Buildings	14,79,430
Other Sector buildings	7,66,999

Source: SERRA Office, Muzaffarabad

Table 20.6 Damages of Transport and Communication Sector in Earthquake 2005		
Roads		
Type	Total Length (KM)	Damage (KM)
<i>1</i>	<i>2</i>	<i>3</i>
Metaled Roads	4,852	856
Fair weather (PWD)& LG&RDD	6,116	949
Bridges		
Type	No:	No:
RCC	152	15
Bailey	67	1
Suspension	59	3
Bridges (LG&RDD)	278	19

Source: SERRA Office, Muzaffarabad

Table 20.7 Damages of Power Sector in Earthquake 2005		
Facility	Pre-Earthquake	Damaged/Destroyed
<i>1</i>	<i>2</i>	<i>3</i>
Electric Connections	3,90,747	77,284
Hydel Stations	06	05
HT lines (KM)	7,677	1,408
LT lines (KM)	12,565	3,273
Grid Stations	19	05
Transformers	7,250	928

Source: SERRA Office, Muzaffarabad

Table 20.8 Damages of Agriculture Sector in Earthquake 2005				
Particulars	Unit	Qty	Damages	
			Unit Cost	Amount (in million)
<i>1</i>	<i>2</i>	<i>3</i>	<i>4</i>	<i>5</i>
Land Terraces	Hectares	3,013	0.03	90.39
Protection bunds	Cubic Meters	20,000	Nil	Nil
Storage lost	Acres	1,50,000	0.013	1,950
Agri.Inputs	Acres	1,50,000	Nil	Nil
Damages to fruit orchards	No	15,033	0.005	75.465
Fruit Plant Nurseries	Hectares	12	Nil	Nil
Planting Fruit Trees	No	90,000	Nil	Nil

Source: SERRA Office, Muzaffarabad

Table 20.9 Financial Assistance for Injured/ Deceased through Revenue Department AJ&K						
						(in Million)
S. No.	District	Deaths	Amount	Injured	Amount	Total Amount Paid
<i>1</i>	<i>2</i>	<i>3</i>	<i>4</i>	<i>5</i>	<i>6</i>	<i>7</i>
1	Muzaffarabad	34,284	3,428	21,906	453	3,882
2	Bagh	9,366	936	7,440	159	1,096
3	Rawalakot	1,117	111	1,884	38	150
4	Sudhnuti	4	0.4	25	0.5	0.9
5	Neelum	446	44	552	12	56
6	Mirpur	6	0.6	-	-	0.6
Total		45,223	4,520	31807	662.5	5,182.5

Source: SERRA Office, Muzaffarabad

Table 20.10 Disbursement of Livelihood Support Cash Grant through Revenue Department GoAJ&K			
S. No.	District	Beneficiaries	Amount Paid (Rs. in million)
<i>1</i>	<i>2</i>	<i>3</i>	<i>4</i>
1	Muzaffarabad	54,040	1,070
2	Bagh	38,884	781
3	Poonch	30,930	622
4	Sudhnoti	3,183	65
5	Neelum	5,247	106
Total		1,32,284	2,646

Source: SERRA Office, Muzaffarabad

Table 20.11 Total Grant Disbursement			
S. No.	Category	Nos.	Amount (Rs. in million)
<i>1</i>	<i>2</i>	<i>3</i>	<i>4</i>
1	Deaths	45,223	4,520
2	Injuries	31,807	662.5
3	Livelihood Support Cash Grant	1,32,284	2,644
Total		2,09,314	7,826.5

Source: SERRA Office, Muzaffarabad

Housing Cash Grant Disbursement

Total disbursement: Rs.50.960 billion to 314,474 beneficiaries

Financial Assistance for Landless

Under Rehabilitation Program for the “Landless”, financial assistance of Rs.75, 000/- has been provided for the purchase of five marlas of land. Under this program, **Rs. 94.65 million** has been disbursed to **1262** beneficiaries. Under second phase of this program “Virtual Landless”, financial assistance worth **Rs.593.10 million** has been disbursed to **7908** beneficiaries. The survey (residents of hazard land) has been completed by Geological Survey of Pakistan and financial assistance is being issued.

Pre-Fabricated Houses

Kingdom of Saudi Arabia and Swedish International Development Agency (SIDA) provided 4000 and 1200 prefabricated housing units respectively for Muzaffarabad & Bagh Cities. All of these houses have been erected/handed over to affectees after completion.

SECTOR-WISE UPDATE AND PROGRESS SUMMARY

Out of the total **7,835** earthquake affected projects/ facilities in AJ&K,

- **5,382** projects/ facilities (69% portfolio) have been completed and handed over to the concerned line departments
- **15,44** projects/ facilities (20%) including Donor funded projects are currently under construction
- **909** projects/ facilities (12%) are at the “yet to be started” stage

Table 20.12 Current Status of Reconstruction Portfolio (Funding Source-wise)					
Mode of Execution		No. of facilities	Completed	On-going	Yet to start
<i>1</i>	<i>2</i>	<i>3</i>	<i>4</i>	<i>5</i>	<i>6</i>
A.	GoP Portfolio	5,362	2,903	1,491	888
B.	Sponsors	1,645	1,624	2	19
C.	Donors	828	775	51	2
Total		7,835	5,302	1,544	909

Source: SERRA Office, Muzaffarabad

Table 20.13 Sector-wise Reconstruction Detail							
S. No.	Sectors	Total No. of Facilities		Approved Cost (Rs. in billion)	Completed	On-going	Yet to start
1	2	3	4	5	6	7	8
1	Education	GoP	1,812	34.32	415	740	657
		Sponsor	429	12.01	409	1	19
		EEAP	309	5.88	309	-	-
		EAFP(W B)	201	1.28	201	-	-
		Chinese Loan	11	0.76	10	1	-
		SFD&KF	36	13.54	31	4	1
		Total	2,798	67.79	1375	746	677
2	Environment	128		1.26	72	55	1
3	Governance (Buildings)	247		11.65	127	93	27
4	Health	162		8.78	111	28	23
5	Livelihood	1446		4.02	837	459	150
6	Medical Rehabilitation	2		0.02	2	-	-
7	Power	61		1.85	61	-	-
8	Social Protection	6		0.04	2	2	2
9	Town Planning	2		1.70	2	-	-
10	Telecommunication	44		0.63	44	-	-
11	Transport (Roads & Bridges)	137		33.38	106	30	1
12	WATSAN	2,802		13.52	2,643	131	28
13	Land Acquisition	-		4.18	-	-	-
14	Compensations	-		58.82	-	-	-
Total		5037		139.85	4,007	798	232
G.Total		7,835		207.64	5,382	1,544	909

Source: SERRA Office, Muzaffarabad



Chapter 21

HOUSING

Table 21.1 Percentage Distribution of Household by Housing Tenure in AJ&K									
Status	Percentage Distribution								
	Census 1981			Census 1998			2015		
	Urban	Rural	Total	Urban	Rural	Total	Urban	Rural	Total
<i>1</i>	<i>2</i>	<i>3</i>	<i>4</i>	<i>5</i>	<i>6</i>	<i>7</i>	<i>8</i>	<i>9</i>	<i>10</i>
Own	76.15	96.23	94.58	74.22	96.30	96.34	80.50	98.52	96.30
Rent	17.05	0.90	2.22	18.67	1.05	3.17	10.16	0.21	1.44
Free	6.80	2.88	3.20	7.11	2.65	3.19	3.53	1.10	1.40
Subsidiaries	-	-	-	-	-	-	5.80	0.17	0.86
Total	100	100	100	100	100	100	100	100	100

Table 21.2 Percentage Distribution of Houses by Construction Material used in Outer Walls in Urban and Rural Areas									
Material	Census 1981			Census 1998			2015		
	Urban	Rural	Total	Urban	Rural	Total	Urban	Rural	Total
<i>1</i>	<i>2</i>	<i>3</i>	<i>4</i>	<i>5</i>	<i>6</i>	<i>7</i>	<i>8</i>	<i>9</i>	<i>10</i>
Burnt Bricks/RCC Blocks	83.64	76.75	77.31	82.75	57.84	60.84	92.21	68.31	71.26
Mud Bricks	13.76	20.55	19.99	13.75	38.12	35.18	4.30	5.62	5.46
Wood/ Bamboo	0.37	1.59	1.49	1.69	1.96	1.93	0.00	1.56	1.37
Others	2.24	1.11	1.21	1.81	2.08	2.05	3.48	24.51	21.92
Total	100	100	100	100	100	100	100	100	100

Table 21.3 Percentage Distribution of Household by material used for Roof in Urban and Rural Areas									
Type	Percentage distribution								
	Census 1981			Census 1998			2015		
	Urban	Rural	Total	Urban	Rural	Total	Urban	Rural	Total
<i>1</i>	<i>2</i>	<i>3</i>	<i>4</i>	<i>5</i>	<i>6</i>	<i>7</i>	<i>8</i>	<i>9</i>	<i>10</i>
RCC/RBC	35.71	3.29	5.95	53.94	16.96	21.50	73.24	33.29	38.22
Wood/ Bambo	-	-	-	15.10	55.84	50.93	0.39	11.85	10.43
Cement/Iron Sheets	51.57	90.19	87.02	24.51	20.01	20.55	23.13	46.26	43.40
Garder/ T-iron	-	-	-	-	-	-	3.24	7.34	6.83
Others	12.72	6.52	7.03	6.45	7.18	7.02	0.00	1.26	1.11
Total	100	100	100	100	100	100	100	100	100



Chapter 22

PRICES

22.1 Inflation in Brief

Sensitive Price Indicator (SPI) in Muzaffarabad increased by 1.03% in July 2016 as compared to previous month (June 2016) and 2.26% in June 2016 as compared to previous month (May 2016). Rise of prices is higher in June 2016 as compared to July 2016. The SPI inflation was alarmingly more than double of SPI inflation of Pakistan in June 2016 and exactly same in July 2016 which means in Ramzan Inflation was high.

22.2 Background

Statistics plays a vital role in planning, policymaking, research and development in the modern world. Price index is the branch of statistics, which is widely used as a tool of measuring price changes at wholesale and retail levels. The Sensitive Price Indicator is one of the price index which is computed to assess the price movements of essential commodities at short interval so as to review the price situation and ultimately measures the inflation in these commodities in a certain area.

The Pakistan Bureau of Statistics (PBS), initially known as Central Statistical Office (CSO) was established in 1950, gave due importance to Price Statistics soon after its inception. AJ&K Bureau of Statistics (AJKBoS) a newly established organization, started price collection in May 2016 as its first assignment and calculated SPI inflation along with price indices for different essential commodities in Muzaffarabad, the capital of AJ&K on month-on-month (MoM) basis. Due to lack of staff survey was piloted only in the Capital City.

22.3 Purpose of the Survey

The purpose of the survey was to measure fluctuations in prices of essential commodities in May to July 2016 with special focus on behaviour of prices in Pre-Ramzan, Ramzan and post-Ramzan.

22.4 Basket of Commodities

AJKBoS has selected a Basket of Commodities (list of commodities) containing 44 items, which are given in the Table:

Table 22.1 Baskets of Commodities							
S. No.	Items	S. No.	Items	S. No.	Items	S. No.	Items
1	2	3	4	5	6	7	8
1	Wheat Flour	12	Packed Milk	23	Onion	34	Diesel High Speed
2	Rice Basmati (Broken)	13	Fresh milk	24	Tomatoes	35	Firewood
3	Rice Basmati (Full)	14	Yogourt	25	Bananas	36	Electric Charges (Non-commercial)
4	Moong Pulse	15	Salt	26	Garlic	37	Tea (prepared)
5	Mash Pulse	16	Tea packet	27	Cigarettes (Capstan)	38	Cooked beef (plate)
6	Moth Pulse (Red)	17	Chicken, Brioler (Farm) Live	28	Shoes Gents (Bata)	39	Cooked dal (plate)
7	Gram Pulse	18	Beef with bone (average quality)	29	Shoes Ladies (Bata)	40	Energy saver
8	Ghee (tin)	19	Mutton (average quality)	30	Cloth Gents	41	Washing soap
9	Ghee (packet)	20	Eggs (Hen)	31	Lawn	42	Bath soap
10	Cooking oil	21	Bread plain	32	L.P.G.	43	Mobile charges
11	Sugar	22	Potatoes	33	Petrol (Super)	44	Mustard oil

22.5 Price Indices

Sensitive Price Indicator (SPI) for July 2016 and June 2016 are:

- SPI for July 2016 was 101.03 as compared to June 2016.
- SPI for June 2016 was 102.26 as compared to May 2016.

22.6 Comparison with Pakistan

- **SPI Inflation for June 2016 was 102.26 for Muzaffarabad as compared to May 2016 whereas it was 1.04% for Pakistan which reflects high prices during Ramzan.**
- SPI Inflation for July 2016 was 1.03% for Muzaffarabad as compared to June 2016, which is exactly equal to the SPI value for Pakistan.

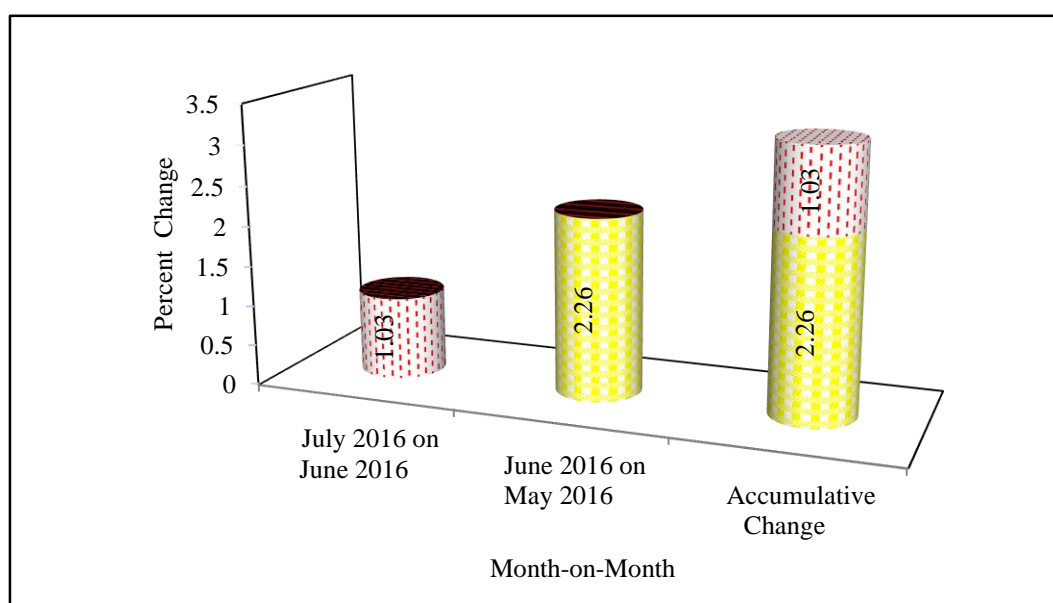

Figure 22.1: SPI Inflation on month-on-month basis for Muzaffarabad

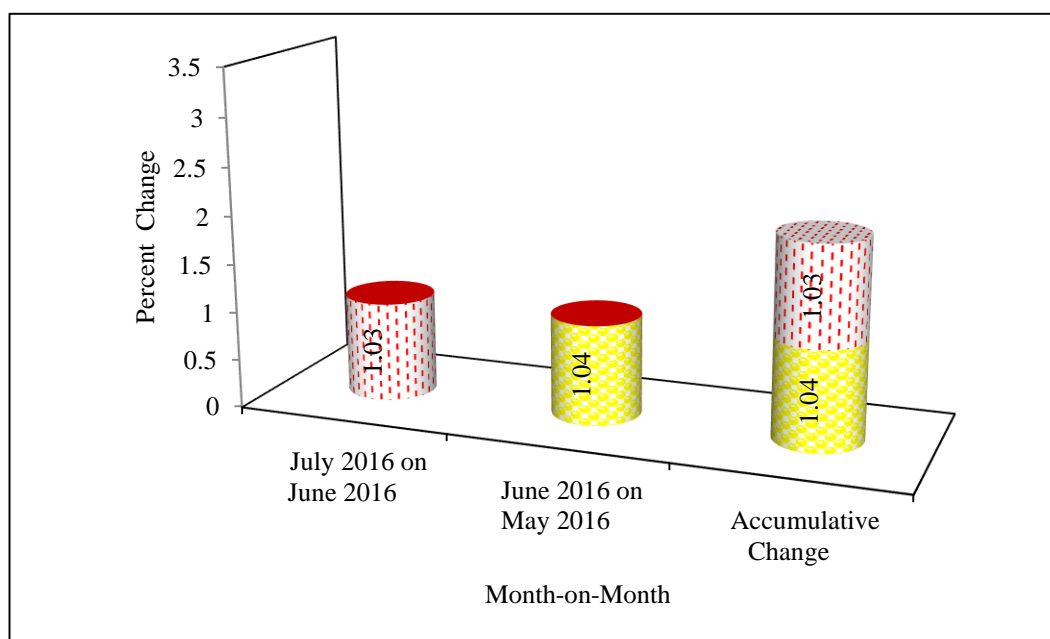

Figure 22.2: SPI Inflation on month-on-month basis for Pakistan

Main contributor commodities along with non-contributor commodities/group of commodities are given below while the detailed Indices are given in the Table 2.

July 2016 as compared to June 2016

Increase: Tomatoes (121.74%), Potatoes (26.89%), Eggs (13.82%), Sugar (6.87%) Electricity (2.30% and 3.60% for 300 to 700 units and 700 and above units, respectively) and Washing soap (4.17%).

Not changed: Petrol, Diesel, salt, tea (Packet), milk, yogourt, bath soap and mustard oil.

Decrease: Bananas (19.59%) and Chicken (8.29%)

June 2016 as compared to May 2016

Increase: Electricity (2.00% and 4.10% for 300 to 700 units and 700 and above units, respectively), Rice (6.94%), Pulses (4.05%), Vegetable (7.22%), Cigarette (9.62%), Cloths and Footwear (9.48%) and L.P.G. (4.65%).

Not changed: Petrol, Diesel, salt, tea (Packet), milk, yogourt, bath soap and mustard oil.

Decrease: Chicken (1.40%), Mutton (1.4%) and eggs (8.17%).

22.7 Guideline for Reader

The following points are helpful for the Reader for better understanding of the entries in the Table-2, below

- i) **For Columns (3) and (4)**
 - a) 100 means no change in price(s) of the commodity.
 - b) More than 100 means increase in the price(s) of the commodity.
 - c) Less than 100 means decrease in the price(s) of the commodity.
- ii) **For Columns (5) and (6)**
 - a) (+) means increase in price(s).
 - b) (-) means decrease in price(s).
 - c) Number with (+) sign indicates percent increase in the price(s).
 - d) Number with (-) sign indicates percent decrease in the price(s).
 - e) 0.00 means that price remains the same.

Table 22.2 Price Indices for different Commodities/ Group of Commodities					
Items	Units	Indices		% Change	
		July 2016 as compared to June 2016	June 2016 as compared to May 2016	July 2016 as compared to June 2016	June 2016 as compared to May 2016
1	2	3	4	5	6
Wheat Flour, Super Fine	1 Kg.	100.00	100.00	0.00	0.00
Rice Basmati, Broken and Full	1 Kg.	98.27	106.94	(-) 1.73	(+) 6.94
Pulse, Moong, Washed	1 Kg.	100.29	100.88	(+) 0.29	(+) 0.88
Pulse, Mash, Washed	1 Kg.	99.67	107.42	(-) 0.33	(+) 7.42
Pulse, Moth, Red	1 Kg.	96.97	103.13	(-) 3.03	(+) 3.13
Pulse, Gram, Washed	1 Kg.	105.81	102.38	(+) 5.81	(+) 2.38
Ghee, Tin, Dalda	5.0 Kg.	98.93	101.49	(-) 1.07	(+) 1.49
Ghee, Packet, Dalda	1 Kg.	99.75	102.86	(-) 0.25	(+) 2.86
Cooking Oil, Tin, Dalda	4.5 Ltr	103.12	99.42	(+) 3.12	(-) 0.58
Sugar	1 Kg.	106.87	102.56	(+) 6.87	(+) 2.56
Milk, Packed	1 Ltr	101.52	100.00	(+) 1.52	0.00
Milk, Fresh	1 Ltr	100.00	100.00	0.00	0.00
Yogourt	1 Kg.	100.00	100.00	0.00	0.00
Salt, Packed, National	1 Kg.	100.00	100.00	0.00	0.00
Tea, Yellow Label, Packet	200 gm	100.00	100.00	0.00	0.00
Chicken, Broiler (Farm) Live	1 Kg.	91.71	98.60	(-) 8.29	(-) 1.40
Beef with bone (Average Quality)	1 Kg.	99.68	104.33	(-) 0.32	(+) 4.33
Mutton (Average Quality)	1 Kg.	100.00	99.17	0.00	(-) 0.83
Eggs	1 dozen	113.82	91.83	(+) 13.82	(-) 8.17
Bread Plain, Large	Each	104.14	105.62	(+) 4.14	(+) 5.62
Potatoes	1 Kg.	126.89	108.17	(+) 26.89	(+) 8.17
Onions	1 Kg.	109.76	128.12	(+) 9.76	(+) 28.12
Tomatoes	1 Kg.	221.74	115.00	(+) 121.74	(+) 15.00
Banana	1 dozen	80.41	107.55	(-) 19.59	(+) 7.55
Garlic	1 Kg.	103.96	103.77	(+) 3.96	(+) 3.77
Cigarettes (Capstan), 20's	Packet	98.25	109.62	(-) 1.75	(+) 9.62
Shoes, Gents, Bata	Pair	100.00	100.00	0.00	0.00
Shoes, Ladies, Bata	Pair	100.00	100.00	0.00	0.00
Cloths Gents, Gul Ahmed	1 mtr	96.21	114.29	(-) 3.79	(+) 14.29
Lawn, Classic	1 mtr	105.63	110.94	(+) 5.63	(+) 10.94
L.P.G.	1 Kg.	100.46	104.65	(+) 0.46	(+) 4.65
Petrol (Super)	1 Ltr	100.00	100.00	0.00	0.00
Diesel (Hi Speed)	1 Ltr	100.00	100.00	0.00	0.00
Firewood	40 Kg.	100.45	100.60	(+) 0.45	(+) 0.60
Prepared Tea, Average Hotel	1 Cup	118.75	100.00	(+) 18.75	0.00
Cooked Beef, Average Hotel	1 Kg.	95.56	107.14	(-) 4.44	(+) 7.14
Cooked Dal, Average Hotel	1 Kg.	89.71	112.18	(-) 10.29	(+) 12.18
Energy Saver	Each	100.00	100.00	0.00	0.00
Washing Soaps	Cake	104.17	100.00	(+) 4.17	0.00
Bath Soaps	Each	100	100	0.00	0.00
Mustard oil (Average Quality)	1 Ltr	100	100	0.00	0.00
Electric Charges, Non-Commercial					
i. 1-300 units	Unit	100.00	100.00	(+) 0.00	(+) 0.00
ii. 301-700 units		102.30	104.10	(+) 2.30	(+) 4.10
iii. 701 and above		102.00	103.60	(+) 2.00	(+) 3.60